



Brushstroke

JULY ARTIST OF THE MONTH IS TO BE ANNOUNCED LATER

**MESA ART LEAGUE UPCOMING SHOW
Scottsdale Artist School Mesa Art
League Exhibit**

3720 N. Marshall Way, Scottsdale 85251

This exhibit is closed to new entries.

Please join us for artist reception

Thursday September 15, 5-7

(this is the Scottsdale main street art walk night)

For those members who will be exhibiting in Scottsdale here is reminder info

Deliver: Tuesday September 6, 11 - 12:30

2 art works (max size 28 x22)

MUST have quality wire hanging (no saw tooth or other type, venue chair has discretion to reject artwork not properly hang ready)

Provide Label: Typed not handwritten

business card size card stock for each artwork

Name, title, size, medium, price

(MAL will handle sales, 20 % commission)

Pick up Date Friday September 23, 11am-2pm

Scottsdale Artists School

3720 N. Marshall Way, Scottsdale 85251

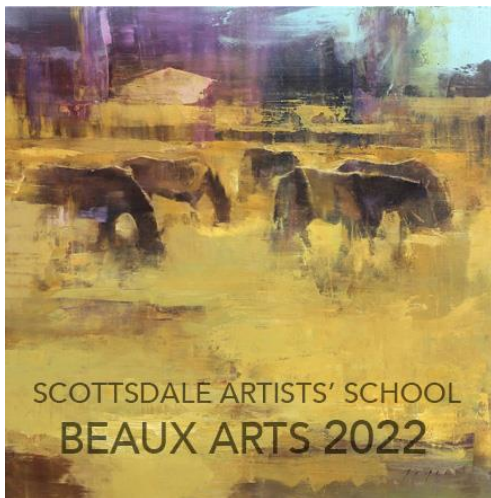

**The Newsletter of the Mesa Art League
AUGUST, 2022**

WORD FROM THE PRESIDENT

Exciting news. We will begin meeting on the second Tuesday of the month starting September from 5-8pm at Greenfield Glen's Clubhouse. 1021 South Greenfield Road. And yes, you can bring goodies to share.

We are still looking for a demo chair and a membership chair. If you would like to volunteer, send me a note to loralee.mal@cox.net.

We have several shows coming up, Scottsdale Artist School in September, Starving Artist Show at Greenfield Glen in October and the 101 Gallery in December. More to come on this. Watch your email.

We are updating our mailing lists. If you know someone is missing, please let me know.

Hope you've all had a good summer and are ready to create.

See you on Saturday August 13th at 10 am for our league meeting at Greenfield Glen.

Keep up the creativity.

Loralee

IN THIS ISSUE:

Scottsdale Art School Show – pg. 1

Mesa Art League upcoming shows – pg. 2

Need Photos for website – pg. 2

Members News – pg. 2

Displaying at the OneOhOne - pg. 2

Mesa Art Gallery at OneOhOne Gallery-pg.2

Arizona Art Alliance news -pg. 2-3

Venue change out schedule/info = pg. 3

Veterans Outreach – pg. 4

Membership renewal form – pg.5

MEETING LOCATION, DATE AND TIME

Meeting date & time: - NEXT MEETING Saturday, August 13 – 10:00am Location: Greenfield Glen Club House - 1021 South Greenfield Rd. August's Meeting discussion: to be determined
Beginning September we will return to our 2nd Tuesday of the month meeting schedule.

MESA ART LEAGUE UPCOMING SHOWS

DECEMBER SHOW AT THE OneOhOne GALLERY

For those of you that didn't make it into Scottsdale exhibit, the next Exhibit Opportunity is OneOhOne Gallery Mesa Art League Judged Exhibit December 1 thru 30. Details in September newsletter.

WE STILL NEED YOUR PHOTOS

A page is planned to be a virtual gallery on the website. One photo of your work along with your website address or email address if you prefer. In case someone wants to get in touch with you about your work, this will give them a way to contact you. Send a photo cropped with just the work and try not to have much background on it. Send to mesaartonline@gmail.com. Subject line: website photo. Include your name, and website or email address if you wish to be contacted about possible sale other inquiry. Size of photo: 500 pixels on largest side.

MEMBER NEWS

Alicia Short and Susan Paige won ribbons in the OneOhOne Gallery's Summer Sizzle show opening July 1 through August.

Be sure to contact Alicia to have your good news included in this newsletter and on the webpage.

HOW TO DISPLAY AT THE MESA ART LEAGUE'S GALLERY AT THE ONEOHONE GALLERY.

We'd love to exhibit your art in our League Gallery space in Suite 9 at the OneOhOne Building. 101 W. Main in active downtown Mesa. Fee of \$5 per artwork per month
Fee of \$50 to display your art on main the wall for a month. Downtown Mesa is hoppin with many activities planned beginning in September
Contact Lorelee.



IN THE MESA ART LEAGUE ART GALLERY THIS MONTH

Linda Jones is honored in memory, Nancy Briggs and Lorelee Stickel are featured the month of July and August. The gallery is open on Friday and Saturday's from 10am – to 4pm.

At this time the following dates for the MAL Gallery are reserved by:

September - reserved Name needed
October – Elaine Dube
November – Karen
December – Kay Nordberg
January – Alicia Short

ARIZONA ART ALLIANCE NEWS SHOWS TO SEE

Sonoran Arts League:

Hot Art - Cool Show continues through October 5, 2022

WORKSHOPS/CLASSES BEING OFFERED Ground Floor Artists Summer Art Classes

13343 W. Foxfire Drive Suite 3, Surprise
Classes are ongoing throughout the summer
contact: groundfloorartists.com

Arizona Watercolor Association (AWA)

is hosting two two-day workshops with Michael Holter: October 12-13 focusing on Faces and October 14-15 focusing on Places. Contact: AZwatercolor.com.

The Sonoran Art League has a full schedule of art classes, workshops, and programs throughout the summer Contact: sonoranartsleague.org.

Empty Bowls

Hosted by Arizona Clay Association – an event to raise funds for Waste Not.

Arizona Center, Phoenix | Friday, October 14, 2022. Your \$20 purchase helps Waste Not provide 100 meals to those in need. Contact Empty Bowls Coordinator, Janet Wilson or 602-432-7796 or visit the website. <https://www.arizonaclay.net/>

VENUE CHANGE OUT DATES:

MESA SENIOR CENTER

Location: 247 MacDonal St. Mesa
(Second Thursday of every month) - August 11, September 8, October 13, November 10 December 8.

ADALANTE HEALTH CENTER

Location: 1705 W Main St, Mesa AZ 85201

This is an opportunity for hanging by one person. There are hangers for nine pieces. However, the number you hang is dependent on size. There is also space for a single page, (8x11") bio. This is a medical office building and the staff and patients have been grateful for the blessing of the art. Some has occasionally sold (usually to staff members).

Current 2022 Schedule:

Nancy Briggs (change out at the end of August.)
I still have openings for the following:

September-October (Change in at the end of August; Change out at the end of October.)

November-December-January (Change in at the end of October; change out at the end of January.)

2023 schedule:

February-March

April-May

June-July-August

September-October

November-December-January 2024

If you are a member and interested in filling any of these slots, please text me, Elizabeth, your request at 317-460-5903.

Availability is first come first serve.

Thank you!

Newsletter Editor – Alicia Short:

mesaartonline@gmail.com attention Alicia

DEADLINE FOR SUBMISSIONS by 25th of the month.

MEMBERSHIP RENEWAL

Need to renew your membership for 2022?

MEMBERSHIP RENEWAL FORM IS ON THE LAST PAGE OF THE NEWSLETTER.

If you wish to pay online, you can go to the Membership Page on the website:

mesaartleague.com

MESA ART LEAGUE LEADERSHIP TEAM

President – Lorelee Stickel-Harris

Vice President – Diane Black

Treasurer/Membership – Nancy Briggs

Secretary – Brenda Jackson

DIRECTORS:

Historian – Suzanne Leslie

Publicity and Social Media – Vivian Stearns-Kohler

Artwork of the Month – Elizabeth Scriba

Member Scholarship – Linda Allen

Newsletter – Alicia Short

Website – Karen Beasley

Demos – **Need someone to do**

Art Shows – Susan Paige

Ad Rep – Diane Black

Veteran Liaison – J. Chris Brewer



Location of Classes

Aster Senior Center at Mesa Downtown

247 N MacDonald, Mesa, AZ 85201

Meets on the 1st Thursday of the Month



Disabled American Veterans

1119 E Main, Mesa, AZ 85203

Meets on the 2nd and 4th Thursday of the month



Veterans Resource Center

165 N Centennial Way #101, Mesa, AZ 85201

Meets on the 3rd Thursday of the Month

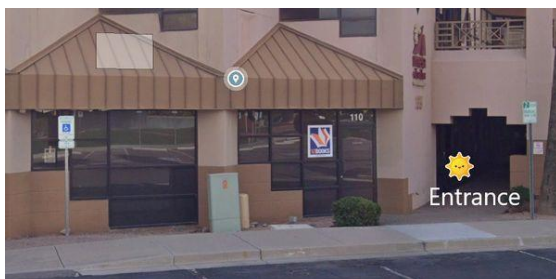

VETERAN ART ACTIVITIES FOR AUGUST

August info not available at time of printing

Check emails and website for future activities

Mesa Art League Membership Application

Dues cover ONE calendar year, the MONTH YOU JOIN, to the FOLLOWING YEAR OF THAT MONTH. Renewal membership dues must be paid by the END OF THE MONTH in order to continue receiving Mesa Art League benefits.

First Name _____ Last Name _____

Phone : _____ Mobile Phone: _____

Email: _____

Address: _____

City _____ ST _____ Zip _____

year round resident? Winter resident?

A participating artist membership is open to all persons over 18 years of age and offers the opportunity to vote and hold an office. Participation also includes but is not limited to the displaying of ORIGINAL ART in all of the Mesa Art League art show and venues.

Renewal (\$35) New membership (\$35) Family membership (\$50)

We appreciate your volunteer time. Please choose the area you feel most comfortable assisting with, please check at least one:

Hospitality Publicity Demonstration Membership Social Media Exhibits Venues
 Lead a workshop Other

Other Memberships and Supporters – A tax deductible Charitable Contribution for:

Friends of MAL - \$50 Sustaining - \$75 Patron - \$250 Corporate - \$750

Veterans Outreach Art Program - \$ _____ Other _____

The Mesa Art League is a 501c3 not for profit Art Organization providing art assistance to the ART and VETERAN community of Arizona.

To Pay online: by PayPal or Credit card you may go to MesaArtLeague.com under Membership page The membership form is under Forms

To pay by check: Make payable to Mesa Art League and mail to Mesa Art League, Membership – P.O. Box 7733, Mesa, AZ 85216-7733 Please include this form with payment.

DUES ARE TAX DEDUCTIBLE

For Office only:

Membership Paid Date: Month _____ Date _____ Year _____

Check number and Date: # _____ Date _____

Taken by (Please Print) _____