

# 59th Annual Old Albany Days



Facebook  
Link

Sponsored  
by:



Website  
Link

	<u>SATURDAY</u>	<u>SUNDAY</u>
7:00 – 10:00 AM	Breakfast #10 Registration #25	Breakfast #10 Registration #25
8:00 AM	Flag Raising #3 & #26 Metal Casting #28	Flag Raising #3 & #26
9:00 AM	Demonstrations Begin	Metal Casting #28
10:00 AM	Tractor Pull Registration #35 Metal Casting #28	
10:00 – 5:00 PM	Saw Mill Operation #19	
10:30 AM		Worship Service #24
11:00 AM	Lunch Begins #10	Demonstrations Begin Metal Casting #28 Shell & Grind Corn #30 Lunch Begins #10
12:00	Metal Casting #28	
1:00 PM	Parade	Parade
1:30 PM	Threshing #31 (Partial Load)	Threshing #31 (Partial Load)
3:00 PM		Metal Casting #28
3:45 PM	Rock Crushing #32	Rock Crushing #32
4:00 PM	Shell & Grind Corn #30 Flag Retirement #3	Retire Flags #3 & #26
5:00 PM	Dinner #10 Retire Flags #3 & #26	
6:00 PM	Evening Entertainment #24	



Show Bill

All Times are approximate and may change without notice.  
Scan QR Code for links to digital Map and Schedule



Show Map

# 59th Annual Old Albany Days

Display item registration available at entrance to grounds.

**DEMONSTRATIONS & LOCATIONS:** #1—Era Demonstration, #2—Model trains, #11—Flea Market, Apple Cider, #12—Basket Weaving (Sat only), #13—Blacksmithing, #19—Saw Mill, #6—Fine Arts, #32—Rock Crusher

Thank you to organizations assisting with the event: Boy Scout Troop 77, Sabetha Kiwanis Club, Sabetha Fire Department, and Sabetha Emergency Services

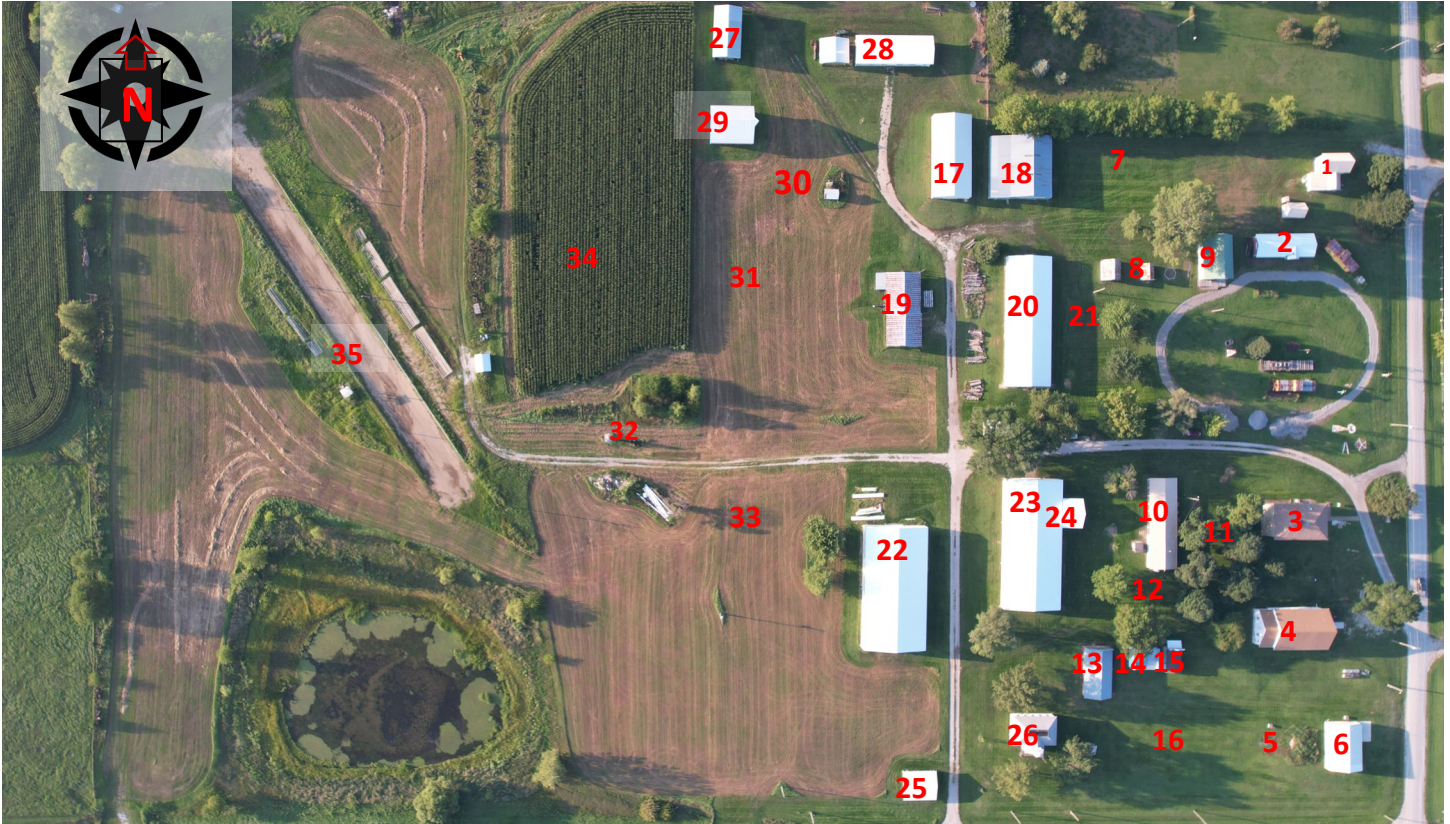

## Places to Visit

- |                         |                                    |                              |
|-------------------------|------------------------------------|------------------------------|
| 1. Civil War Era House  | 11. Swap Meet Area                 | 23. Ackerman Building        |
| 2. Depot, Train Rides   | 12. Craft Demonstrations           | 24. Stage                    |
| 3. Albany School House  | 13. Black Smith Shop               | 25. Registration             |
| 4. Rock Creek Church    | 14. Leather Shop                   | 26. Summit School            |
| 5. Dug-Out Home         | 15. Print Shop                     | 27. Wagon Barn               |
| 6. Thiemann Building    | 16. Dave's Displays, Construction  | 28. Large Engine Displays    |
| 7. Camping              | 17. McDonald Building              | 29. Livestock Barn           |
| 8. Post Office          | 18. North Bldg. / Airplane Display | 30. Corn Shelling Display    |
| 9. Berwick School house | 19. Sawmill                        | 31. Threshing Display        |
| 10. Lunch Stand         | 20. Car Building                   | 32. Rock Crusher             |
|                         | 21. Small Engine Display           | 33. Tractor Display Area     |
|                         | 22. Ackerman Tractor Building      | 34. Field Demonstration Area |
|                         |                                    | 35. Tractor Pulling Area     |

**Next year's show: September 12<sup>th</sup> & 13<sup>th</sup>, 2026—John Deere**

Thank you to our sponsor for the event: **Community National Bank.**