

# 59th Annual Old Albany Days



Facebook

Link

Sponsored  
by:



Website

Link

	<u>SATURDAY</u>	<u>SUNDAY</u>
7:00 – 10:00 AM	Breakfast #10 Registration #25	Breakfast #10 Registration #25
8:00 AM	Flag Raising #3 & #26 Metal Casting #28	Flag Raising #3 & #26
9:00 AM	Demonstrations Begin	Metal Casting #28
10:00 AM	Metal Casting #28 Quilting 10-4 #6	
10:00 – 5:00 PM	Saw Mill Operation #19	
10:30 AM		Worship Service #24
11:00 AM	Lunch Begins #10	Demonstrations Begin Metal Casting #28 Shell & Grind Corn #30 Lunch Begins #10 Quilting 11-4 #6
12:00	Metal Casting #28	
1:00 PM	Parade	Parade
1:30 PM	Threshing #31	Threshing #31
3:00 PM		Metal Casting #28
3:45 PM	Rock Crushing #32	Rock Crushing #32
4:00 PM	Shell & Grind Corn #30	Retire Flags #3 & #26
5:00 PM	Dinner #10 Retire Flags #3 & #26	
6:00 PM	Evening Entertainment #24	



Show Bill

All Times are approximate and may change without notice.

Scan QR Code for links to digital Map and Schedule



Show Map

# 59th Annual Old Albany Days

Display item registration available at entrance to grounds.

**DEMONSTRATIONS & LOCATIONS:** #1—Era Demonstration, #2—Model trains, #11—Flea Market, Apple Cider, #12—Basket Weaving (Sat only), #13—Blacksmithing, #19—Saw Mill, #6—Fine Arts, #32—Rock Crusher

Thank you to organizations assisting with the event: Boy Scout Troop 77, Sabetha Kiwanis Club, Sabetha Fire Department, and Sabetha Emergency Services

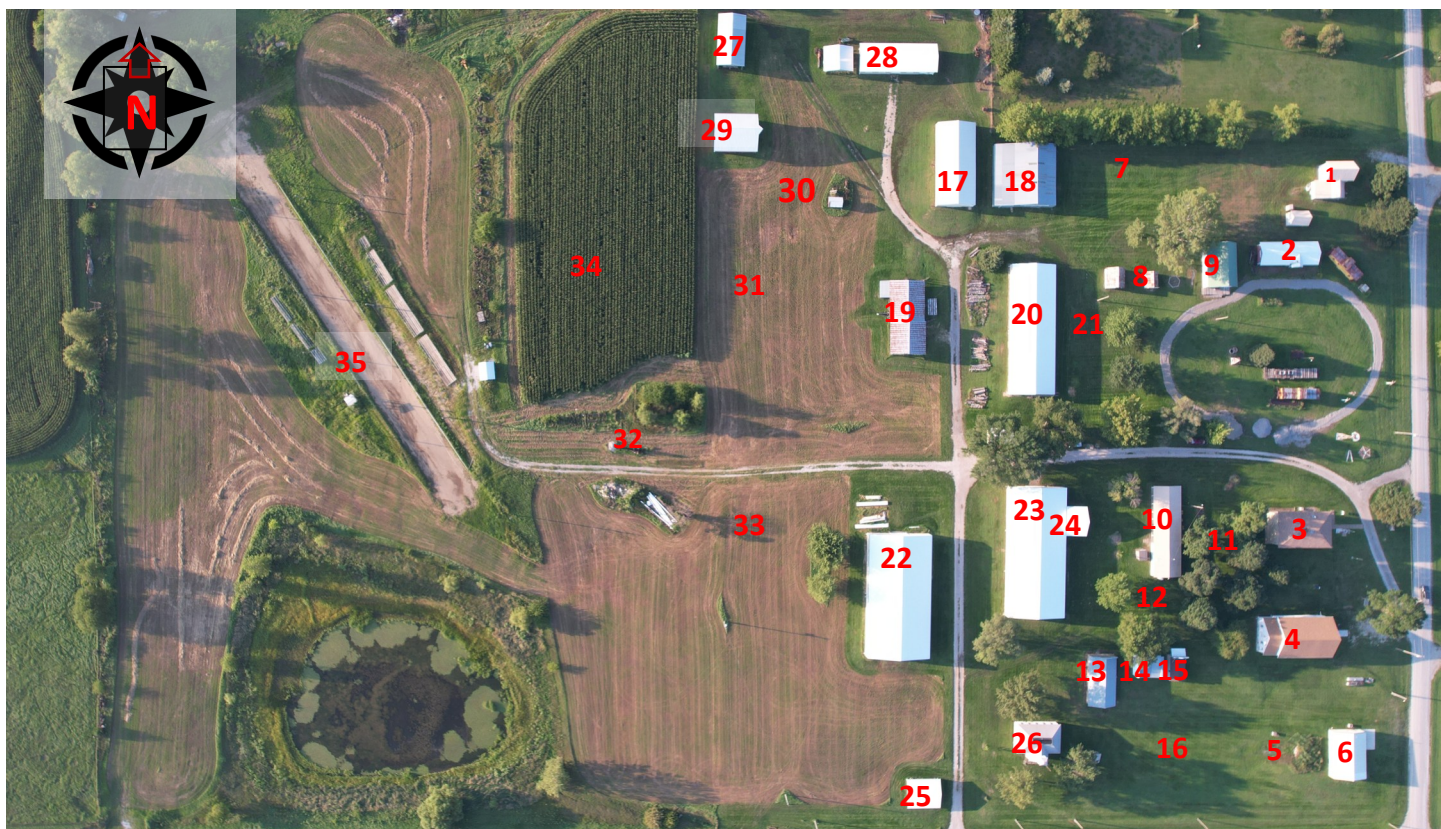

## Places to Visit

1. Civil War Era House
2. Depot, Train Rides
3. Albany School House
4. Rock Creek Church
5. Dug-Out Home
6. Thiemann Building
7. Camping
8. Post Office
9. Berwick School house
10. Lunch Stand

11. Swap Meet Area
12. Craft Demonstrations
13. Black Smith Shop
14. Leather Shop
15. Print Shop
16. Dave's Displays, Construction
17. McDonald Building
18. North Bldg. / Airplane Display
19. Sawmill
20. Car Building
21. Small Engine Display
22. Ackerman Tractor Building

23. Ackerman Building
24. Stage
25. Registration
26. Summit School
27. Wagon Barn
28. Big Engine Shed
29. Livestock Barn
30. Corn Shelling Display
31. Threshing Display
32. Rock Crusher
33. Tractor Display Area
34. Field Demonstration Area
35. Tractor Pulling Area

**Next year's show: September 12<sup>th</sup> & 13<sup>th</sup>, 2026—John Deere**

Thank you to our sponsor for the event: **Community National Bank.**

