

UNIT B - TOWER 2 & 3 | (Typical Floor Plan)

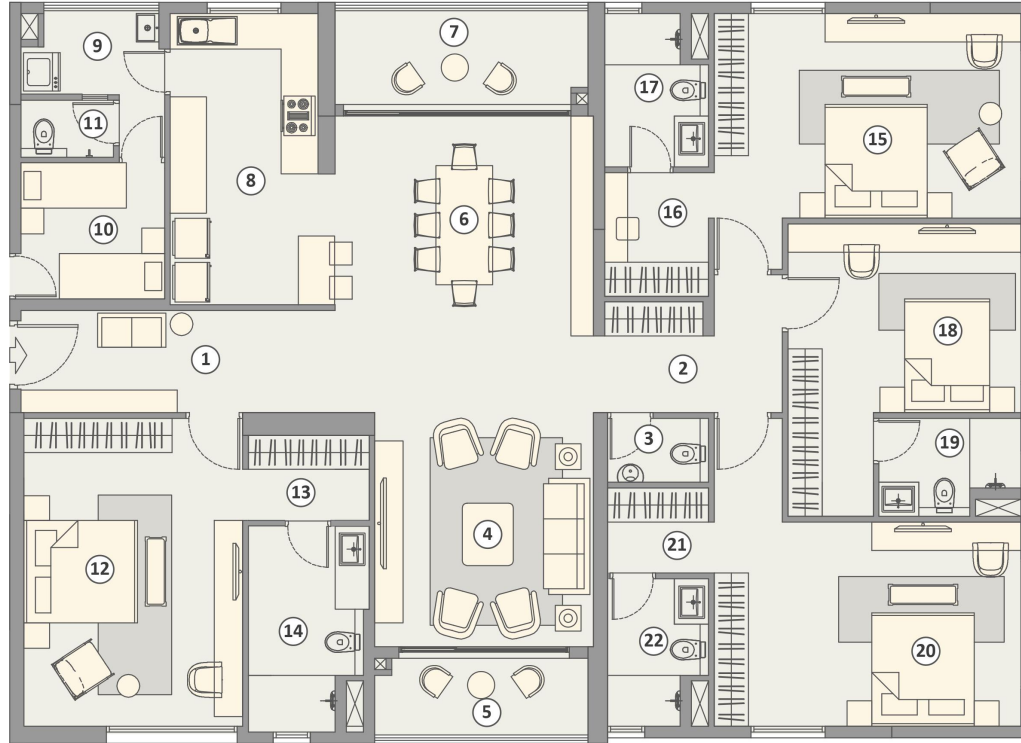

UNIT B - TOWER 2 & 3

| No. | Space Type | Dimension (Ft. Inch) | Area (Sq.Ft.) |
|-----|----------------|----------------------|---------------|
| 1 | VESTIBULE 1 | 20'5"X5'11" | 778 |
| 2 | VESTIBULE 2 | 10'11"X8'0" | |
| 3 | PW TOILET | 5'10"X3'8" | |
| 4 | LIVING | 12'8"X18'0" | |
| 5 | BALCONY 1 | 12'4"X4'11" | |
| 6 | DINING | 14'11"X12'9" | |
| 7 | BALCONY 2 | 14'7"X5'11" | |
| 8 | KITCHEN | 8'6"X16'10" | 188 |
| 9 | UTILITY | 8'3"X4'8" | |
| 10 | HELPER'S ROOM | 7'11"X8'3" | 94 |
| 11 | TOILET | 5'4"X3'3" | |
| 12 | MASTER BEDROOM | 12'8"X17'10" | 337 |
| 13 | DRESS 1 | 7'0"X4'11" | |
| 14 | TOILET 1 | 6'8"X11'11" | |
| 15 | BEDROOM 2 | 17'9"X11'10" | 315 |
| 16 | DRESS 2 | 6'0"X6'9" | |
| 17 | TOILET 2 | 6'0"X9'3" | 220 |
| 18 | BEDROOM 3 | 13'6"X10'11" | |
| 19 | TOILET 3 | 9'0"X5'8" | |
| 20 | BEDROOM 4 | 17'9"X11'10" | 309 |
| 21 | DRESS 4 | 5'10"X4'5" | |
| 22 | TOILET 4 | 5'10"X9'0" | |

CARPET AREA 2153 sq.ft. • BALCONY AREA 183 sq.ft.

