

Kustomworx LLC,

503 -502 -2443

1250 NW Perimeter Way - Troutdale, Oregon 97060

scott@kustomworxLLC.com

Order form / build sheet for the 1911 Double Stack Series.

**After an order is placed any Changes or Request must be made in writing via email
NO TEXT CHANGES ALLOWED.**

**Please completely Fill out and return the build sheet to
scott@kustomworxllc.com**

I can no longer take orders placed over the phone or by Text

Base Price is \$3,400.00 Vulcan or Defender

**The base price includes the following finishes, brushed finish, satin finish or Black Nitride finish. PVD/DLC Finishes vary based on what gets coated, In General a complete gun would run approximately \$400.00 - The Minimum charge is 275.00
These prices are set by the coating facility.**

Polished Finishes are \$150.00 for Frame, \$200 for Slide, \$350 for a complete gun.

The Polished finish may have some very minor scratches; we sand to 1000 Grit and then Polish.

_____ 5 Inch Vulcan with Full Length Dust Cover (standard)

_____ 4 ¼ Inch Defender Standard Length Dust Cover _____ Full Length Dust cover _____

Customer Information: This is Required Information (We must be able to read any handwriting)

First _____ Middle _____ Last _____

Address _____ City _____ State _____ Zip _____

Phone # _____

Email _____

Available PVD Colors: More colors will be added as they become available.

Alpha T - Gold Alpha TS – Copper Alpha ATC – Rose Gold Alpha Slate

Customer Comments or Request.

Kustomworx LLC,

503 -502 -2443

1250 NW Perimeter Way - Troutdale, Oregon 97060

scott@kustomworxLLC.com

Please Choose one of the following.

HANDGUN RANGE BAG OPTIONS:

_____ BLACK
_____ FDE
_____ ACU CAMO

TEE SHIRT

_____ Men's
_____ Women's

_____ Small
_____ Medium
_____ Large
_____ X Large
_____ XX Large
_____ XXX Large

Each Firearm Includes the Following Items.

1. Handgun Range Bag - GPS Double Pistol case Range Bag
2. 3 ATLAS 18 round capacity Magazines or 3 MBX 18 Round Magazines.
3. Cleaning Kit. Cleaning and handling Rags.
4. Lock – ATF Required item.
5. TEK 1911 Cleaning Mat.
6. Tee Shirt.
7. Custom ID Tag.

Please choose a caliber

Additional charge for Ported or Threaded Barrels.

Caliber	Ported \$250.00	Threaded \$150.00
_____ 9MM	_____ Ported	_____ Threaded Barrel
_____ 38 Super	_____ Ported	_____ Threaded Barrel
_____ 45 ACP	_____ Ported	_____ Threaded Barrel

Choose the type of finish you would like on the barrel.

_____ Polished _____ BLK Nitride _____ BLK DLC Custom PVD Color _____

If you have chosen a threaded barrel option, please indicate what thread size you want or provide us the Make and Model of your suppressor. Most common thread sizes are:

_____ 1/2 inch X 28 _____ 5/8 X 24 Special request _____

Please choose below to indicate what finish you would like to have on your firearm, you can mix and match finishes to personalize your firearm.

Frame

☐ Standard Black Nitride
☐ Black DLC
☐ Polished
☐ Brushed
☐ Satin
☐ Custom PVD

Slide

☐ Standard Black Nitride
☐ Black DLC
☐ Polished
☐ Brushed
☐ Satin
☐ Custom PVD

IF Choosing PVD Colors, please indicate which PVD coating you would like. _____

Please choose a Slide Option

If you are choosing an Optics Cut slide there are two different footprints to choose from and we have verified the fit of the following.

1. RMR Footprint - Used on Holosun, Swamp fox, Bushnell, Trijicon and a few others. We recommend Holosun or the Trijicon for the RMR footprint. **If you plan to use the Trijicon SRO please let us know before delivery, the Trijicon SRO uses a different rear fixed sight that mounts behind the glass.**
2. Delta Point Pro. Only fits the Leupold Delta Point Pro.

☐ Standard Slide with adjustable Rear Site. Choose your front site option.
☐ Fiber Optic Front ☐ Tritium ☐ Gold Bead **ADD \$100.00**

☐ RMR Optics Cut Slide with co Witness Rear site choose your choice of front site option.
☐ Fiber Optic Front ☐ Tritium ☐ Gold Bead

☐ Delta Point Pro Optics Cut Slide with co Witness Rear & your choice of front site.
☐ Fiber Optic Front ☐ Tritium ☐ Gold Bead

☐ Delta Point Pro Optics Cut Slide with NO FIXED SIGHTS.

☐ RMR Optics Cut Slide with NO FIXED SIGHTS

Grip Finish – CHOOSE ONLY ONE

_____ Custom Cerakote Inlay - Grip with choice of color in grip section then sand and polish around Trigger Guard and sanded areas.

Cerakote Color Name: _____ Cerakote ID Number _____

Custom Grip Additional Cost \$250.00

Colors can be seen on the Cerakote website. <https://www.cerakote.com/shop/cerakote-coating>

IF YOU CHOOSE A CUSTOM CERAKOTE INLAY YOU CAN NOT CHOOSE ANOTHER OPTION BELOW.

Additional Grip Finish Choices

Aluminum Grips Can NOT be PVD/DLC coated

_____ Anodized Black – Main Spring Housing/mag flare to be coated to match as close as possible.

_____ Polished and then Cerakote Clear coated – Retains the High Polish finish. Add \$50.00

_____ Satin Finish with Cerakote Clear Coat – Retains the Satin Look. Add \$50.00

_____ Anodized Color – Gold – Red – Purple – Pink – Yellow – Green – Blue – Gray.

Comfortable

_____ Diamond Pattern Rounded Trigger Guard
_____ Diamond Pattern Squared Trigger Guard
_____ Diamond Pattern Double Drop Trigger Guard

Semi Aggressive

_____ Hex Pattern Rounded Trigger Guard
_____ Hex Pattern Squared Trigger Guard
_____ Hex Pattern Double Drop Trigger Guard

Aggressive

_____ Plus + Pattern Rounded Trigger Guard
_____ Plus + Pattern Squared Trigger Guard
_____ Plus + Pattern Double Drop Trigger Guard

Kustomworx LLC,

503 -502 -2443

1250 NW Perimeter Way - Troutdale, Oregon 97060

scott@kustomworxLLC.com

Trigger Style, Length and Finish

Open Shoe design (most Common)

____ Short Open **Small Hands**
____ Medium Open **Average Hands**
____ Long Open **Large Hands**

Closed Shoe design

____ Short Closed **Small Hands**
____ Medium Closed **Average Hands**
____ Long Closed **Large Hands**

____ Polished ____ Satin ____ BLK Nitride ____ BLK DLC

____ Custom PVD Color _____

Hammer Options and styles

Wilson Combat Hammer styles can be seen on the Wilson Combat website

____ Kustomworx Deluxe Hammer, SEAR & Disconnecter with Aggressive serrations on Hammer
This is a machined and matched set for the best performance.

____ Retro Commander Hammer – Wilson Combat

____ Deluxe Commander Hammer _ Wilson Combat

____ Polished ____ Blk Nitride ____ Brushed finish ____ Blk DLC

Custom PVD Color _____

Guide Rod Selection

____ Standard guide rod

____ Toolless guide rod - **Add\$50.00**

____ Polished ____ Blk Nitride ____ Brushed finish ____ Blk DLC

____ Custom PVD Color _____

Magazine Release and style of Release button

____ Standard – Standard length button with drilled and tapped hole.

____ Extended Round Button – **Additional \$35.00**

____ Extended Oversize, Rectangle Shape or Oval Shape, **Additional \$35.00**

____ Polished ____ Brushed ____ Black Nitride ____ Black DLC

Custom PVD Color _____

Kustomworx LLC,

503 -502 -2443

1250 NW Perimeter Way - Troutdale, Oregon 97060

scott@kustomworxLLC.com

Thumb Safety (Choose Style and Finish)

_____Extended – Wilson Combat

_____Wide Extended - Wilson Combat

_____ **AMBI** Wide Lever – **Wilson Combat**: Additional Charge 180.00

_____ **ATLAS** Shielded single side: Additional Charge of 120.00

_____ **ATLAS** Ambidextrous any style SEE BELOW: Additional Charge \$200.00

Are you a Left Handed or Right Handed Shooter: LH _____ RH _____

Please indicate which style you would like us to install. _____ Or Circle below.

_____Polished

_____Black Nitride

_____Blk DLC

Custom PVD Color _____

Below are the available Atlas Thumb Safeties.

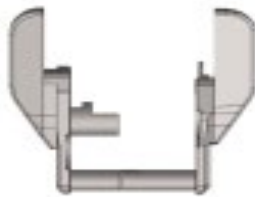

Carry Ambi Thumb Safety



Shielded Single Sided Thumb Safety

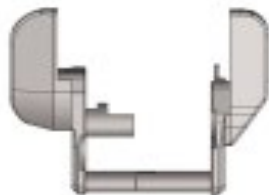

Ambi IDPA Thumb Safety

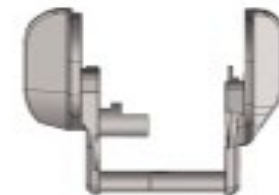

Shielded IDPA Ambi Thumb Safety

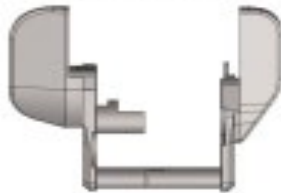

Ambi Thumb Safety

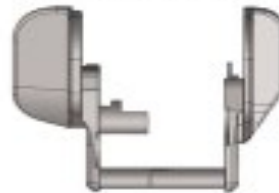

Shielded Ambi Thumb Safety

Kustomworx LLC,

503 -502 -2443

1250 NW Perimeter Way - Troutdale, Oregon 97060

scott@kustomworxLLC.com

Standard Slide Stop/slide release

___ Polished ___ Blk Nitride ___ Brushed finish ___ Blk DLC Custom PVD Color_____

ATLAS Slide stop/Thumb Rest – Gas Pedal

You can select the ATLAS Slide stop/Thumb Rest at an additional charge of \$120.00

This slide stop / Thumb rest will not allow the slide to lock back when the magazine is empty.



___ Polished ___ Blk Nitride ___ Brushed finish ___ Blk DLC Custom PVD Color

Optics

We can supply and Install Holosun & Trigicon Reflex Optical Sights. Please be specific on what model you want. _____ Installed Price \$_____

Total Build Cost. \$_____

Shipping Cost will be determined at time of completion. ATF rules require 2 day shipping.

For Kustomworx LLC _____ Date _____

Kustomworx LLC,

503 -502 -2443

1250 NW Perimeter Way - Troutdale, Oregon 97060

scott@kustomworxLLC.com

Trigger Setup.

Please indicate the style and trigger release you would like on your firearm.

You must read and sign the statement below regardless of what trigger release you choose.

This firearm is delivered as a custom firearm, the trigger pull/release can be adjusted from 2lbs to 8lbs. A trigger release of 5lbs or less is considered a competition trigger release, competition triggers are insanely light for a reason, you're using it for maximum efficiency under very limited stress in a highly controlled and predictable environment. Combat or duty carry firearm triggers aren't light for a reason. When you need them, you're a ragging mess of nerves and mistakes that hopefully your training can overcome. You and you alone are responsible for determining what type of firearm and what options you require or want.

Print Name _____

Signature _____ Date ____/____/____

Trigger pull (can be from 2.0+) _____ lb.

ALL of the following Contact information below is required information – no exceptions- Incomplete info and the build sheet will not be processed.

FFL Contact information where you would you like the firearm transferred to.

All Transfers of Handguns must be made to an FFL in the state that you reside in.
Handguns Require shipping via 2 day or overnight by regulation.

Name _____

Address _____

City _____ State _____ Zip code _____

Phone Number _____

Contact Name _____

Email _____