109 GATESGILL STREET, BRAMPTON

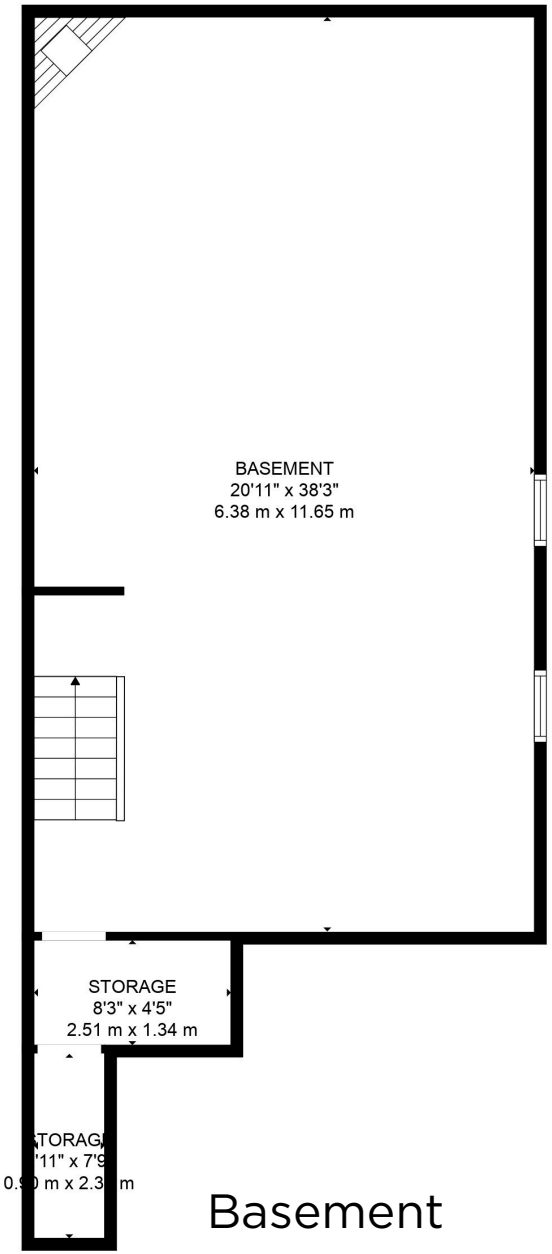

Basement

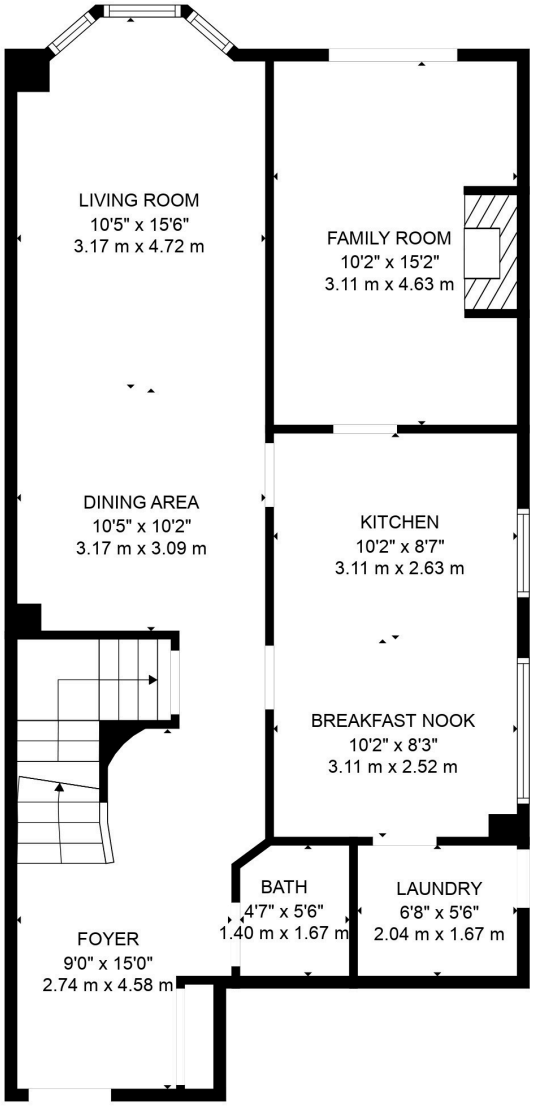

Main Floor

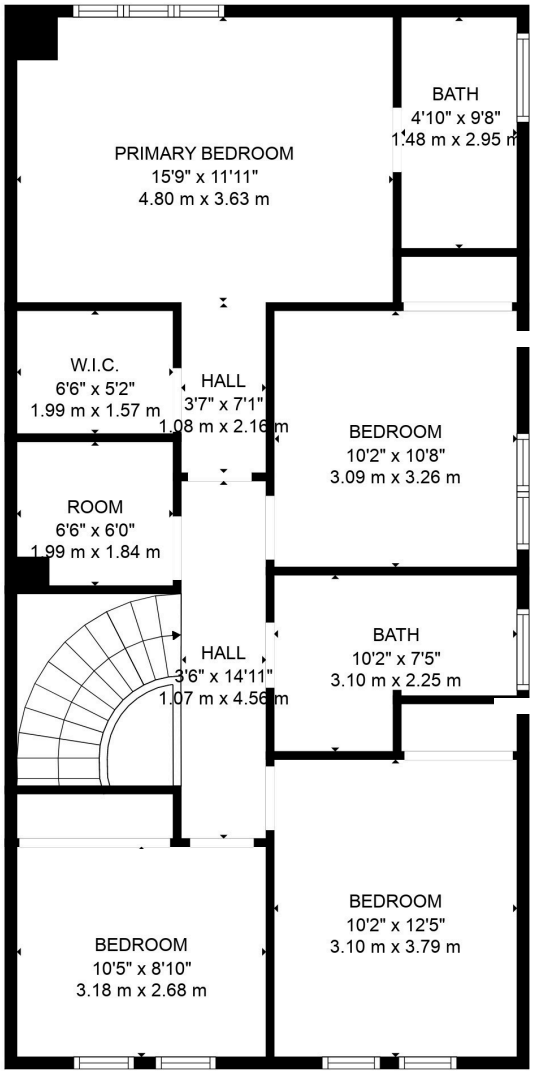

Second Floor