

Community Connections

NOVEMBER



Home Support

Home Support Offers Light housekeeping, light meal preparation, laundry, and local errands. If you are a senior or have health concerns and need help in your home please inquire at 780-372-4074.

\$19/hour + 40¢/km

Supported through United Way Central Alberta



Meals on Wheels

Meals on Wheels provides hot meals delivered right to your door! This lunch is a 3 course meal prepared at Bashaw Meadows.

To register or find out more, call 780-372-4074.

\$8/ meal

SANTAS ANONYMOUS

Applications for Santas Anonymous and The Christmas Hamper will be available November 2 at Bashaw Neighbourhood Place. Please bring photo ID and proof of address and call 780-372-4074 or email frontdesk.bdss@gmail.com if you have any questions.

FOOD BANK

Thank you to everyone who donated to the Food Bank these past few months. Because of your generous giving, the food bank is well stocked and ready to serve our community.

Deadline for December Community Connections:

November 25, 2020

frontdesk.b-ss@gmail.com

Ph. (780) 372-4074, Fax: 780-372-3951

4909 50 St, Box 568



BASHAW COMMUNITY THEATRE PRESENTS

Disney FREAKY FRIDAY A NEW MUSICAL

Bashaw United Church

February 12 - 7:00 pm
February 13 - 7:00 pm
February 14 - 2:00 pm
February 19 - 7:00 pm
February 20 - 7:00 pm
February 21 - 2:00 pm

*Dates may be rescheduled due to COVID19



Limited Tickets Available
Get Yours Today!

TICKETS ON SALE NOW!

\$20

 www.bashawcommunitytheatre.com
 bashawcommunitytheatre@gmail.com
 www.facebook.com/bashawtheatre
 780-372-3648



Bashaw Municipal Library

NOW OPEN

1:30 pm - 4:00 pm Monday
10:00 am - 4:00 pm Tuesday - Friday

Curbside service is still available



Legion

Bashaw Legion # 38

Due to Covid-19 Restrictions

The Royal Canadian Legion Bashaw Branch #38 will be hosting a Wreath Laying Ceremony outside from 11 AM to 12 PM on November 11th.

There will be no public access to the Legion.

If you would like to purchase a Wreath to lay, you may purchase it on Saturday, November 7th, from 12 PM to 4 PM at the Legion Hall.

PICKLEBALL

BASHAW & AREA RECREATION BOARD

Tuesday, Thursday, Saturday

9:30 am - 11:30 am

For more information, contact

Chris Brosinsky: 780-372-3936

Marj Savage: 780-226-5661

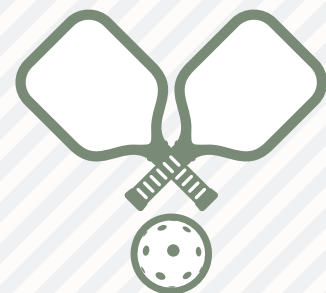

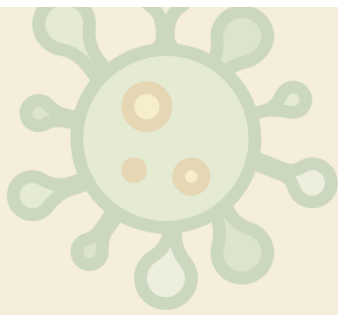

COVID UPDATE LOCAL NUMBERS

October 28, 2020 Edition

This update provides focused information for our area, as reported by the Government of Alberta.
For more information, please visit: alberta.ca/COVID19

TOTAL ACTIVE CASES IN ALBERTA

4,793

TOTAL ACTIVE CASES IN CENTRAL ZONE

160

**TOTAL ACTIVE
CASES IN OUR AREA**

- Camrose County (including Bashaw) **5**
No change
- City of Camrose **7**
- Lacombe County **6**
- City of Lacombe **2**
- Ponoka County (including Ponoka) **47**

- Red Deer County **8**
- City of Red Deer **34**
- Stettler County (including Stettler) **0**
- Wetaskiwin County **2**
- City of Wetaskiwin **11**

TOTAL HOSPITALIZATIONS IN ALBERTA

125

COVID-19 SYMPTOMS & TESTING



Remember, the most effective way to prevent the spread of COVID-19 is to stay home when sick and get tested. Any Albertan with symptoms is eligible for a test through Public Health. Call your pharmacist @ 780-372-3503 with any questions. We can assess your symptoms, provide education and help arrange for testing.

TOTAL INTENSIVE CARE UNIT (ICU) IN ALBERTA

19



WHO: Families expecting a baby or have a child up to 3 years old
WHAT TO EXPECT: to build foundations for strong family functioning
to promote healthy childhood growth and development
to cultivate nurturing, responsive parent-child relationships
support for prenatal care and its role in a healthy pregnancy

Bashaw Bucks

November 9 - December 18

Shop locally for your chance to win \$100!

Look for Participating Businesses

Draws Every Friday, Nov 13 - Dec 18



AUTEN DYE
PSYCHOLOGICAL

Have you heard? Tammy Auten-Dye, Registered Psychologist and Kirsten Inglis, Student Therapist, come to Bashaw a few times a month to offer Psychological Services.

This is a stressful time in all of our lives. If you or your child are struggling and you would like to book a session please contact Tammy at 403-318-6714.

www.autendye.com

BUS SCHEDULE

SUN	MON	TUE	WED	THU	FRI	SAT
1	2	3 9 am - Bashaw Bus	4	5 9 am - Stettler Via Alix Bus	6	7
8	9	10 9 am - Bashaw Bus	11	12 9 am - Camrose Bus	13	14
15	16	17 9 am - Bashaw Bus	18	19 9 am - Stettler Via Donalda Bus	20	21
22	23	24 9 am - Bashaw Bus	25	26 9 am - Camrose Bus	27	28
29	30					

Call 780-372-3631 to inquire or book your spot

Bashaw Bus - \$6.00

Camrose/Stettler Bus - \$15

Charter Bus - \$30/hour + 75¢/km

Bashaw & District Support Services
Bashaw & District Food Bank
Bashaw Adult Learning
Bashaw Bus Society
Healthy Families
Navigation and Referral
Psychological Services
Alberta Mental Health
Family Resource Network

Services



Ph. 780-372-4074
 Fx. 780-372-3951
 4909 50 Street, Bashaw, AB

Bashaw & Area
Community Resource Centre

Bashaw & Area Community Resource Centre is expanding to better meet the needs of our community and surround it's members with all essential services.