

APRIL 2025

Community Connections

MONTHLY NEWSLETTER



Supporting Adult Learners in Bashaw & Area for 45 Years!

Are you thinking of a career change? Do you need help with upgrading your skills or education? Are you unsure about your learning options or where to begin?

Foundational Learning & Skill Development are available through Bashaw Adult Learning:

- Academic Upgrading
- Skills for Employment
- English Language Learning
- Occupational Training
- Transitional/ Vocational Programs

How does it work?

Contact Bashaw Adult Learning to book an appointment.

This is a free service available to all adults.

To learn more contact Jackie,
780-372-3648 or bashawadultlearning@gmail.com.



Bashaw CRC Office
Closure on Friday, April 18
& Monday, April 21

Coming Soon... B.D.S.S. and Bashaw & District Food Bank AGMs on June 11.



Your contribution means so much!
Thank you Co-operators -
Brown's Insurance and Financial
Services Inc for the recent donation
to the Bashaw & District Food Bank.

Save the Date for a Chance to Attend Major Events and Help a Great Cause

Rose City Invitational PBR & Concert:
May 10

Ponoka Stampede:
June 25 - July 1

Big Valley Jamboree:
July 31 - Aug 3

Watch for more details about these
exciting volunteer opportunities.
Proceeds from fundraising efforts support
Bashaw & Area programs for all ages.



Welcome to

Bashaw Medical Clinic



NOW OPEN!

Accepting patients from ALL
of our regional postal codes!



TOB 0H0 · TOB 0B1 · TOC 0B0
TOC 0C3 · TOB 0E6 · TOB 3C0
TOB 0A8 · TOB 1H0 · TOB 0G4
TOB 1J0 · TOB 1M0 · TOB 2Z0

Forms available at Bashaw & Area Community
Resource Centre. Please bring your health card
and one piece of ID with you.

OUR HOURS

We are open Monday to Friday,
9AM-5PM

Please note we will be CLOSED
on Friday, April 18.



Contact Us:

5308 53 St.
Bashaw, AB

780-372-3740

bashawprimarycarehub@gmail.com

Dr. Ieleen Taylor

BSc, MD, CCFP



Dr. Ieleen Taylor was born in the Fiji Islands and then grew up in Edmonton, Alberta. She completed her medical degree at the University of Alberta followed by residency in family medicine in Hamilton, Ontario.

When she moved back to Alberta, Dr. Taylor worked in a number of medical practices in rural areas as a "locum tenens" prior to settling in Sylvan Lake. She enjoys the wide spectrum of practice that rural family medicine has to offer and also enjoys teaching.

Dr. Taylor has four beautiful daughters and enjoys living in Sylvan Lake.

Dr. Amy Cockburn

BSc, MD, CCFP



Dr. Amy Cockburn was raised in Beaumont, Alberta. She completed an undergraduate degree in biochemistry from the University of Alberta. She then worked as the director of a science/engineering outreach program for youth and became passionate about rural medicine while travelling across northern Alberta and the NWT. She graduated from the University of Alberta medical school in 2016.

Dr. Cockburn then moved to Red Deer to complete her residency in rural family medicine. During her residency training she spent time with the physicians at Sylvan Family Health and was drawn to the clinic's collaborative approach and focus on the patient's medical home.

We are thrilled to have Dr. Cockburn working in Bashaw and look forward to meeting her. In her spare time, Dr. Cockburn enjoys hiking, skiing and spending time with her husband and three sons.

Dr. Lindsay Nanninga (Nah-ninga)

BSc, MD, CCFP



Dr Nanninga was raised near Barrhead, Alberta. She spent most of her adult life in Edmonton going to College and University, completing her Medical Degree at the University of Alberta in 2010. She was drawn to "lake life" and moved to Sylvan Lake in 2010 while she pursued Rural Family Medicine Residency training in Central Alberta.

She spent time during her residency, learning from the doctors at Sylvan Family Health. Dr Nanninga was drawn to the collaborative, efficient and team focused care, and joined the practice in 2013.

In her spare time, she likes to spend time with her two girls. They like to spend their time with friends and neighbours, hanging out at the beach and on the lake, and bike riding the trails around town.

Dr. Brad Bahler

BSc, MD, CCFP



Dr. Bahler was raised on a farm between Sylvan Lake and Red Deer. He graduated in 2002 from the U of A Medical School and went on to complete his residency in Rural Medicine through the University of Alberta.

In July 2004 he began practicing at the Sylvan Family Health Centre. Dr. Bahler is a preceptor with the U of A and enjoys the teaching aspect of medicine. He also has several provincial roles within Alberta primary care. He is currently the provincial Medical Director for Primary Care Network in Alberta and does consulting work in the area of access, integration and

quality improvement. Dr. Bahler married Jennifer in 2000 and now has four wonderful children. Besides the joys of being a proud and busy father, he enjoys sports - especially hockey and golf. He spends time relaxing, reading, camping and spending time with close friends.



Dr. Patterson

BSc, MD, CCFP

Welcome to Dr. Patterson!

Dr. Patterson grew up on a small island in Nova Scotia called Long Island.

He studied at Dalhousie University receiving a BSc with a double major in Biology and Psychology and an MSc in Physiotherapy.

After completing his Physiotherapy training, he moved to Medicine Hat where he practiced for a number of years before returning to Medical School at the University of Calgary. After completing his medical degree school, he moved to Sylvan Lake and completed his residency training in rural family medicine in Red Deer.

Dr. Patterson currently resides in Sylvan Lake with his wife and 3 children.

When not working, Dr Patterson enjoys spending time outside running, hiking and hunting in the fall.

Meet the team
of Physicians
from
Sylvan Lake
who will care
for Bashaw!



Bashaw Bus Society
Spring is here and we would like to schedule some outings!

SHOPPING TRIP

TO RED DEER



Thursday, April 10

**Call to reserve
your seat. 780-372-3631**

Cost: \$20/ person

BOOK YOUR SPOT

Bus leaves at 9AM.
Meet at Bashaw CRC,
4909 50 Street.

Did you know?

The Bus Society provides regular transportation to local residents and those with limited mobility. Our bus can hold up to 12 people and 2 wheelchair passengers.

Regular Routes:

Every Tuesday in Bashaw
Camrose Every Other Thursday

Prices

Bashaw Bus: \$6.00

Camrose Bus: \$15.00

Charter: \$30.00/hour
+ \$1.00/km

Driver drops off and picks you up
at your destination!

Proposed outings: Dates TBD

May- Mae's Kitchen in Mirror
June- Cherry Lane B & B
July- Donalda Coulee Tea House
TBD- Cow Patti Theatre at Tin Roof
Aug- Lunch in Camrose
TBD- Greenhouse Tour

**THE HANDI BUS IS AVAILABLE
TO PATIENTS REQUIRING
WHEELCHAIRS OR MOBILITY
WITH WALKERS FOR THE
NEW MEDICAL CLINIC!**



Newsies the Broadway Musical is coming to town!!

Bashaw Sr Drama is presenting Newsies on June 5-8 at the Bashaw United Church.

This musical is based on a true event that happened in New York City at the turn of the century that changed the lives of working children.

Proving the power of standing together to create change against all odds...

Homeless newsboy Jack Kelly befriends two newcomers to his trade, brothers David and Les Jacobs. When publisher Joseph Pulitzer sets new rules that make it harder for the young newsboys and girls to make a buck, the kids go on strike. The result is an epic movement that is shared with energetic songs, dance and heartfelt characters.

This is all portrayed by our amazing students including a blend of senior and junior drama students that have created choreography, memorable characters and so much energy!

Be sure to get your tickets and come on out for an experience you won't forget.

Bashaw SR Drama

NEWSIES

The Broadway Musical



Tickets Available At:

- Bashaw School
- bashawtheatre.com
- Bashaw Community Resource Centre

**Cost: Adults- \$15
Students - \$10**

Thurs, Fri, Sat JUNE 5-7	7PM
Sunday JUNE 8	2PM

Performances at Bashaw United Church

DANMARK

Garanti

Ra edite proclama videt Philips 2 års garanti i samband med att Philips har utvecklat en helt ny typ av batterier som är 100% miljövänliga och som inte innehåller några giftiga ämnen. Dessa batterier är tillgängliga i alla Philips-produkter som är märkta med "Eco".

PORTUGAL

Garantia Internacional Philips

Se defectar algum defeito de fabricação ou de funcionamento do produto, durante um período de 24 meses a partir da data da respectiva compra, a Philips garante gratuitamente a reparação ou a substituição do produto, em qualquer país em que esteja distribuído, desde que o produto seja autêntico e não tenha sido alterado ou modificado de qualquer forma. A garantia não se aplica a produtos que tenham sido danificados por uso incorreto, acidentes, fogo, inundação ou qualquer outra causa externa. A Philips não é responsável por danos pessoais ou materiais decorrentes do uso incorreto do produto ou de qualquer outra causa externa.



No rain, no flowers.

Apr 2025

OPEN Monday to Friday... Drop-in after school until 5:30PM
(unless otherwise specified)

sunday	mild monday	crafty tuesday	movement wednesday	theme thursday	boardgame friday	saturday
30	31 MOVIE DAY	1 SPRING CRAFTS	2 BOUNCY HOUSE	3 BIRTHDAY DAY	4 NO SCHOOL DROP-IN 10:30AM-3PM PLANT A GARDEN	5
6	7 FREE PLAY	8 EASTER CRAFTS	9 TAG	10 EGG INCUBATOR DAY	11 BINGO	12
13	14 WALKING SAFETY JEOPARDY Family Resource Network: 0-6, Drop-in Playgroup, 10AM-12PM	15 EASTER EGG CRAFT	16 HIDE & SEEK	17 EASTER EGG HUNT	18 CLOSED	19
20	21 CLOSED	22 BRACELET MAKING	23 BOUNCY HOUSE	24 BUCKET LIST DAY	25 DOG DAY	
27	28 PLAYDOUGH Family Resource Network: 0-6, Drop-in Playgroup, 10AM-12PM	29 BIRD FEEDER CRAFT	30 MUSICAL CHAIRS	1	2	3

SUBJECT TO CHANGE

What's Coming?

We want to hear from you!
Watch for a survey being sent soon, we will utilize your feedback in future planning.

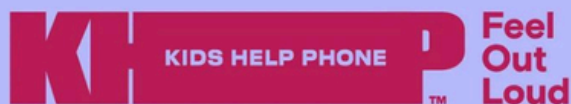

Join the movement at [KidsHelpPhone.ca](https://www.kidshelpphone.ca)

Call.
1 800 668 6868

Text.
686868

Chat.
[KidsHelpPhone.ca](https://www.kidshelpphone.ca)

info.bashawyouthcentre@gmail.com or 403-373-2706
4903 50 Ave., Bashaw, AB

[@bashawyouthcentre.byc](https://www.instagram.com/bashawyouthcentre.byc)
#bashawyouthcentre

PERKS-
A chance to attend the
Rose City Invitational PBR
& Concert
and support a great cause...
We are privileged to be
returning to this event
again, an exciting fundraiser
to be a part of!
Transportation available.



"Round 1 features 30 Bull Riders from
Canada, United States, Australia, & Brazil.

Also featuring 6 Jr. Bull Riders,
the up and comers.

Round 2 features the top 10 from round 1".

-Rose City Invitational-

Saturday, May 10

Camrose Recreation Centre
4412 56 Street, Camrose

Volunteer Opportunity:

We are recruiting for Bartending
shifts at Rose City Invitational PBR
& Concert, can you help out?

**Let us know if you would like
to volunteer and
get to attend this event!**

May 10

6PM-1AM (20 people)

Proceeds support 2025 Regional Summer
programming at BYC.

Contact Bashaw CRC office, 780-372-4074.



Cut It Out

PRESENTED BY THE CAMROSE WOMEN'S
SHELTER SOCIETY

Learn how to recognize signs of domestic
abuse and gender-based violence, how to
respond, and where to refer someone
experiencing violence in your community.

SESSION ONE
MONDAY, APRIL 7, 2025 12-1PM

SESSION TWO
TUESDAY, APRIL 8, 2025 5:30-6:30PM

VIRTUAL OR IN-PERSON.
CHILDCARE AND A LIGHT MEAL PROVIDED ON SITE

to register visit camrosefrc.ca
scan the QR code or
email d.ostafichuk@camrosefrc.com



CAMROSE FAMILY RESOURCE CENTRE
INVITES FAMILIES TO JOIN US FOR

Drop In Play Group At Bashaw Youth Centre Mondays

Apr
14 & 28

May
12 & 26

June
9

From 10am-12pm



4903-50 Ave

for more info
587-844-8600



Unlock Your Non- Profit & Business Potential!

- Online Workshops
- Recordings
- Free Business
Advisory Support

Visit www.Bashaw.info
today!



**Join us April
28th!**

Boost your business with our
expert-led online workshops!
Learn about Financial Wellness
for Entrepreneurs, Legal &
Intellectual Property, Minimizing
Risk through Insurance, and
Business Risk Management to
strengthen operations and protect
your growth.



**Explore our
past Workshop
Recordings!**



Camrose Family Resource Centre invites Families with Children 6 & Under for



Artventures

First & Third Monday of every month
10am-11am
(excluding stat holidays)



BASHAW LIBRARY
5020-52 St.

For more information contact
587-844-6800

For kids 0-6

This month only April 7!



fcss Camrose & District Family and Community Support Services

Alberta Provincial Family Resource Networks

CAMROSE FAMILY RESOURCE CENTRE
Camrose & District - Beaver County - Reginald County
Part of the Camrose & Area Family Resource Network

Group Triple P takes the guesswork out of parenting

GROUP TRIPLE P

Tuesdays
April 22, 29, May 6 & 13
11:30am-1:00pm
or 7:30-9:30pm



4 weekly group sessions via Zoom, followed up by personal phone calls or Zoom sessions.

Parenting can become a little easier when we have positive strategies in our parenting "tool box". Through this workshop you will gain insight into the reasons why children misbehave, and learn ways to manage the behaviors.

Head to www.camrosefrc.com/registration to register for this free program

For more information call 780-672-0141

fcss Camrose & District Family and Community Support Services

Triple P Positive Parenting Program for every parent

CAMROSE FAMILY RESOURCE CENTRE
Camrose & District - Beaver County - Reginald County
Part of the Camrose & Area Family Resource Network

Alberta Provincial Family Resource Networks

Triple P Discussion Groups: Parenting Strategies for Success

Parenting comes with challenges, but you don't have to face them alone!

Join our Triple P Discussion Groups to explore effective strategies for common parenting struggles:

Dealing with Disobedience (0-12 years)

Understand why children test limits and learn positive techniques to encourage cooperation, set clear boundaries, and manage difficult behaviors. Supper and Childcare provided for in-person attendance.

Tuesday, April 15
6:00-7:30pm
Camrose and District FCSS 4823-51 St. or Online

Coping with Teenagers' Emotions (12 and older)

Help your teen navigate big emotions like frustration and anger. Discover practical tools to support their emotional regulation and strengthen your parent-teen relationship. Supper and Childcare provided for in-person attendance.

Tuesday, May 20
6:00-7:30pm
Camrose and District FCSS 4823-51 St. or Online

Gain confidence, connect with other parents, and create a more peaceful home!

Register at www.camrosefrc.ca today!

fcss Camrose & District Family and Community Support Services

Alberta Provincial Family Resource Networks

CAMROSE FAMILY RESOURCE CENTRE
Camrose & District - Beaver County - Reginald County
Part of the Camrose & Area Family Resource Network

Circle of Security Parenting

8 week group

Free Virtual group



THURSDAYS APRIL 3 - MAY 22
7:00 PM - 8:30 PM
ONLINE VIA ZOOM

THROUGH THIS 8 WEEK PROGRAM PARENTS LEARN TO:

- Understand and modify their own emotional responses to their child's behavior
- Understand their child's emotional world by learning to read and respond to their emotional needs
- Support their child's ability to successfully manage emotions
- Enhance the development of their child's self esteem

REGISTER AT WWW.CAMROSEFRC.COM

fcss Camrose & District Family and Community Support Services

Alberta Provincial Family Resource Networks

CAMROSE FAMILY RESOURCE CENTRE
Camrose & District - Beaver County - Reginald County
Part of the Camrose & Area Family Resource Network

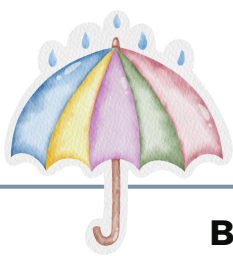

April 2025

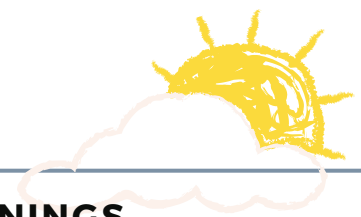

BASHAW & AREA COMMUNITY HAPPENINGS

Pickleball:
Seniors Welcome!
Ag Buildings

Tues/ Thurs/ Sat ,
9:30AM - 11:30AM

Contact Chris Brosinsky,
780-372-3936.

Community Connections

Bashaw CRC

Next Deadline:
Apr 23

Contact us to have your
content included in next
month's newsletter.

Call 780-372-4074,
fax 780-372-3951 or email
frontdesk.bdss@gmail.com.

Regular Council Meetings

**Held on the first and
third Wed of the
month**

Everyone is welcome.

Contact to confirm
location or Zoom links,
780-372-3911.

Immaculate Heart of Mary

Catholic Church

**Mass Saturday 5:30PM,
1st Sunday- 9AM
Each month, Tues- Mass
5PM**

Times Posted
Outside Church.

Garbage Pick-up & Recycling.

Apr 7 & 21

Recycling pick-up is
Every 2nd Monday.

Apr 7, 14, 21, 28

Garbage pick-up is
Every Monday.

Bashaw Legion Update:

Dart's continue every
Friday night @ 7 PM
everyone is welcome.

Bingo continues every
Wed. night start time is
7:30 PM, the pay out
continues to climb in our
speciality games.
Looking for volunteers to
help out, one day/ wk.

In times of uncertainty,
with your support, the
Legion continues
supporting veterans,
their families and
continue to uphold the
spirit of Remembrance.

The Legion flag will be
lowered on April 9th for
the 108th anniversary of
the battle of 1917 Vimy
Ridge where 3,500
Canadians lost their
lives and 7,000 were
wounded.

Bus Society AGM

Bashaw CRC

April 23
1PM

Contact 780-372-3631
for more info.



Join us!
BASHAW MEADOWS PRESENTS OUR

Lodge OPEN HOUSE

🕒 APRIL 23 | 1:30PM-3:30PM
📍 5502 - 56 AVENUE BASHAW, AB

1:30 - 3:30PM
• LODGE TOURS
• LIVE MUSIC
• LIGHT
REFRESHMENT

RSVP BY CALLING THE LODGE 1-780-372-2056

ALL ARE WELCOME REGARDLESS OF RSVP

THE BETHANY GROUP

Bashaw Community Church

“A lighthouse of God’s
Love and Grace.”



We want to invite you to join us for our weekly praise and worship service as we dig deeper in God’s word. We are a church where you can come and be touched by the transforming presence of God and experience his presence and goodness as we worship together.

Our service is held every Sunday at 10:00 AM

5119 50St.

Pastor Roberto Angelone

780-298-9355

“Christ Jesus who died—more than that, who was raised to life—is at the right hand of God and is also interceding for us.”

Romans 8:34



Need Help?

We're here for you!

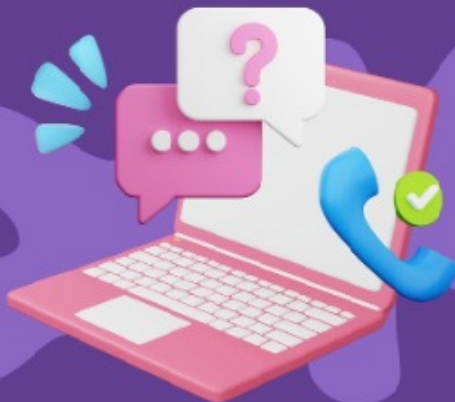

Free Tech Support for Seniors

Facilitated by Town of Bashaw Library

Call: 780-226-7558

TOWN OF BASHAW LIBRARY NEEDS YOUR INPUT!

Help shape Bashaw Library's future!
Scan the code to fill out our quick
survey by Apr. 30th.



SCAN HERE

Or contact the library to complete the survey:
bashawlibrary@prl.ab.ca (780) 372-4055

BASHAW UNITED CHURCH



whoever you are, however you are, wherever you find yourself in life, we affirm you as YOU - we are ALL loved!

**spring brings new LIFE
and new HOPE**

Why not drop in and visit with us on a Sunday morning at 10:30 am? We promise a warm welcome and an engaging hour. In person is best or online on the Rising Spirit Ministry YouTube channel (links also on Facebook and our website). We have Soup and a Bun lunch after service on the first Sunday of the month, Potluck Lunch on the third Sunday. Bashaw United Church Kids (BUCK) children's program each Sunday with Lori.



PALM SUNDAY • APRIL 13, 10:30 AM

The journey to Easter begins with Palm Crosses.

GOOD FRIDAY • APRIL 18, 10:30 AM

A quiet, contemplative service of shadow and light.

EASTER DAY • APRIL 20

PANCAKE BREAKFAST 10 AM, SERVICE 11 AM

Celebrating Resurrection Sunday with breakfast and a Family Communion Service.

MOVIE NIGHT • APRIL 11, 7 PM

Fly Me To The Moon (2024, PG-13, 132 mins.) Free.

gathering, THURSDAY, APRIL 24, 7 pm

An hour of live music, media, message and conversation. This month's theme: a path to your heart.

DINNER AND A FAMILY MOVIE, APRIL 25

Light supper at 5:30, followed by a movie at 6 - Mufasa: The Lion King (2024, PG, 118 mins.). Free. (Children 9 & under must be accompanied by a parent.)



BASHAW UNITED CHURCH
A Partner in Rising Spirit Ministry
780 372-3891 • Facebook

risingspiritministry.com • bashawunited@gmail.com



BINGO 2025

Volunteers WANTED!

We need you to work BINGOs,
in Wetaskiwin,
proceeds are directed back into the community.

10AM-4PM

Thursdays

April 3 | May 1 & 22 | June 12
July 3 & 24 | August 14 | September 4 & 25
October 9

Lunch Included. Contact 780-372-2211, to sign-up.

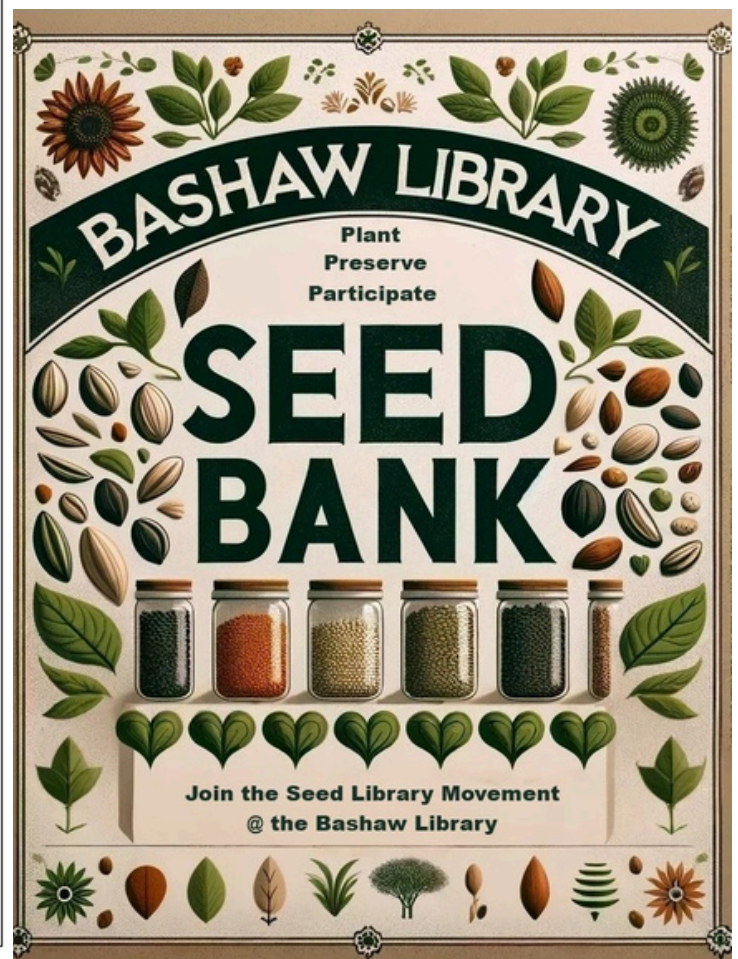

Enter to Win !!!

Bashaw Meadows Residents Association

Mother's Day

Gift Basket Raffle

Valued at over \$ 550



Tickets available at:

Iris at Bashaw Meadows

Front Desk at Bashaw Meadows

Front Desk at Bashaw & Area Community Resource Centre

Marc DeCnodder

Various Bashaw Businesses

\$2.00 per ticket

1000 tickets printed

Draw Date:

Friday, May 9, 2025

at Bashaw Meadows

All proceeds go to Bashaw Meadows

Recreational Programming

Licence # 730938

APR 2025

OPEN Monday to Friday, 9AM-4PM.

Closed all statutory holidays.



Bashaw Adult Learning
Bashaw & District Food Bank
Bashaw & District
Support Services (B.D.S.S.)
Bashaw Bus Society
Bashaw Community
Wellness Team

Ph. 780-372-4074
Fx. 780-372-3951

S	M	T	W	T	F	S
30	31	1	2	3	4	5
		Bashaw Bus 9AM		Camrose Bus 9AM		
				Tooth Traveller Dental Hygiene, by Appointment		
		Community Coffee Drop-in, 1:30PM-3PM @ Lutheran Church		Coffee Time, 11AM @ Bashaw United Church (BUC)		
6	7	8	9	10	11	12
Art-ventures, 10AM-11AM @ Library	Bashaw Bus 9AM	Tooth Traveller Dental Hygiene, by Appointment	Foot Care by Kaitlin Clinic, by Appointment			
	Community Coffee Drop-in, 1:30PM-3PM @ Lutheran Church		Bower Mall Shopping Trip, Leave at 9AM			
			Coffee Time, 11AM @ Bashaw United Church (BUC)			
13	14	15	16	17	18	19
		Bashaw Bus 9AM		Camrose Bus 9AM		
				Tooth Traveller Dental Hygiene, by Appointment		
	Family Resource Network: 0-6, Drop-in Playgroup 10AM-12PM @ BYC	Community Coffee Drop-in, 1:30PM-3PM @ Lutheran Church		Coffee Time, 11AM @ Bashaw United Church (BUC)		
20	21	22	23	24	25	26
		Bashaw Bus 9AM	• May Newsletter Deadline	Foot Care by Kaitlin Clinic, by Appointment		
			Bashaw Bus Society AGM, 1PM			
		Community Coffee Drop-in, 1:30PM-3PM @ Lutheran Church	Tooth Traveller Dental Hygiene, by Appointment	Coffee Time, 11AM @ Bashaw United Church (BUC)		
27	28	29	30	1	2	3
Family Resource Network: 0-6, Drop-in Playgroup 10AM-12PM @ BYC	Bashaw Bus 9AM					
Bus. & Non-Profit Workshops: Business Operations & Risk Management, Time TBD	Community Coffee Drop-in, 1:30PM-3PM @ Lutheran Church					

BASHAW BUS SOCIETY

Bashaw Bus - \$6

Camrose Bus - \$15

Charter Bus - \$30/hour + \$1/km

Call 780-372-3631 to book your spot.

We offer info and referral, resource navigation, one-on-one support and programs for all ages. Visit online for a complete list of services and program details, www.bashawcrc.com.

~Access food hampers Monday to Friday, 9AM-4PM

~Virtual AHS Mental Health Appointments: Book on Monday through Friday, at 10AM-12PM & 1PM-2PM. Call to make an appointment.

Subject To Change

Partner Programs:

~For more info on the Community Coffee Drop-in at the Bashaw Lutheran Church (BLC), contact Leanne Walton, 403-505-3436 or 403-784-3437.

~For more info on Bashaw Youth Center (BYC) programs contact, 403-373-2706.

~To book with Foot Care by Kaitlin or for more info please contact, 587-377-6099.

~For more information on Bashaw United Church (BUC). Coffee Time contact, 780-372-3891.

~For more info on Family Resource Network events and programs contact, 578-844-6800.

TOWN OF BASHAW DIRECTORY

ATB Financial Bashaw	(780) 372-3030	4909 50 St.	Bank, Chequing and Savings Accounts, Credit Accounts, Investments and Loans.
B.P.O.E. - Elks			Service Club. bashawelks175@gmail.com
Bashaw & Area Community Resource Centre	(780) 372-4074	4909 50 St.	Community Wellness Services Comprise of Information & Referral, Resource Navigation and One-on-One Support. Supports and Resources for all Ages, Activities and Events, Food Hampers, Seasonal Programs, Transportation, Volunteer Services and More.
Bashaw & District Agricultural Grounds	(780) 781-6451	4750 45 Ave.	Rental Facility.
Bashaw & District Chamber of Commerce	(780) 678-9000		Member's Volunteer Efforts Promote Community and Local Businesses.
Bashaw & District Food Bank	(780) 372-4074	4909 50 St.	Food Hampers. Proud partner of Bashaw & Area Community Resource Centre.
Bashaw & District Preschool	(780) 372-2053	5020 52 Ave.	Play-Based Preschool Program. Proud partner of Bashaw & Area Community Resource Centre.
Bashaw & District Regional Health and Wellness Foundation	(780) 372-3087		Health and Wellness Organization.
Bashaw & District Support Services	(780) 372-4074	4909 50 St.	Community Based, Preventative Social Programs & Services. Proud partner of Bashaw & Area Community Resource Centre.
Bashaw & District Thrift Store Society	(780) 372-3718	5008 50 St.	Used Clothes, Movies, Games and Small Furniture.
Bashaw 4-H Beef Club	(780) 678-6341		Youth Organization. Beef.
Bashaw 4-H Multi Club	(780) 678-6963		Youth Organization. Horse, Woodworking, Sewing, Dog, Photography and Foods.
Bashaw Adult Learning Council	(780) 372-3648	4909 50 St.	Adult Education. Proud partner of Bashaw & Area Community Resource Centre.
Bashaw Ag Society	(780) 781-6451	4750 45 Ave.	Bookings, Cattle Barns, Outdoor/Indoor Show Rings, Race Track and Rodeo Facilities.
Bashaw Arena	(780) 372-3763	5020 52 St.	Rental Facility.
Bashaw Art Club	(780) 372-4341 or (780) 372-3562		Fine Art, Courses, Art Shows and Displays.
Bashaw Autobody	(780) 372-0132	4920 49 St.	Custom, Collision and Restoration.
Bashaw Bottle Depot	(780) 372-2282	4720 49 Ave.	Bottle Return.
Bashaw Bus Society	Board (780) 372-2211 or Rental (780) 372-3631	4909 50 St.	Wheelchair Accessible Transportation. Proud partner of Bashaw & Area Community Resource Centre.
Bashaw Canada Post	(780) 372-3033	5118 50 St.	Sending and Receiving Mail, Gift Cards.
Bashaw Cemetery	(780) 372-3911	NW 28-41-21-W4	Cemetery.

Bashaw Community Centre Board	(780) 372-3634	5020 52 St.	Contact for Hall Bookings.
Bashaw Community Church	(780) 298-9355	5119 50 St.	Worship Services.
Bashaw Community Hall	(780) 372-4487	5020 52 St.	Wheelchair Accessible Facility, Banquet Capacity- 250 People.
Bashaw Community Health	(780) 372-3731	5308 53 St.	Home Care, Lab and X-Ray.
Bashaw Community Theatre	(780) 372-3648		Arts & Entertainment, Theatre Productions.
Bashaw Concrete Products Ltd.	(780) 372-3854	5102 48 St.	Landscaping Supplies including Topsoil, Mulch, Red Shale, Fire Pits & Landscape Fabric, Ready Mix Cement, Gravel, Sand, Limestone and Compost.
Bashaw Crop Services	(780) 372-3036	5115 48 St.	Farm Crop Services and Fertilizer.
Bashaw Curling Club	(780) 372-3817	5019 50 St.	Sports Club and Arena & Sports Venue.
Bashaw Disaster Services	(780) 372-3911	5011 52 Ave.	Disaster Services.
Bashaw Esso	(780) 372-4106	HWY 21 & HWY 53, 53 St.	Gas, Diesel, General Car Maintenance Supplies, Air Compressor Available for Car Tires and Car Wash.
Bashaw Farm and Building Supplies Ltd.	(780) 372-4104	4603 45 Ave.	Hand Tools, Power Tools, Fasteners, Hardware, Paint, Electrical, Plumbing, Heating & Cooling, Housewares, Lawn & Garden, Pet Supplies, Farm Supplies, Automotive, Outdoor Living and Outdoor Sports. Purolator Pickup Location.
Bashaw Farmers Market	(780) 781-0998	Bashaw Ag Grounds	Seasonal Market.
Bashaw Fire Department	Fire Chief (780) 350-9140	4911 52 Ave.	Fire Protection Service.
Bashaw Fire Hall Museum		5018 50 St.	Artifacts and Local History.
Bashaw Food Town	(780) 372-0000	5011 50 St.	Grocery Store, Food and General House Supplies.
Bashaw Funeral Home	(780) 372-2353	5016 50 Ave.	Caskets, Urns and Funeral Planning.
Bashaw Golf and Country Club	(780) 372-2333		Golf and Country Club.
Bashaw Groceries	(780) 372-3535	5019 50 St.	Grocery Store, Food and General House Supplies.
Bashaw Home Hardware	(780) 372-3889	5102 50 St.	Hand Tools, Power Tools, Fasteners, Hardware, Paint, Electrical, Plumbing, Heating & Cooling, Housewares, Lawn & Garden, Pet Supplies, Farm Supplies, Automotive, Outdoor Living and Outdoor Sports.
Bashaw Hotel	Bar (587) 322-9335 or Restaurant (587) 322-9555	5016 50 St.	Hotel Rooms, Restaurant and Bar.
Bashaw Laundromat		4905 50 St.	Washing Machines and Clothing Dryers.
Bashaw Legion Hall	(780) 372-3595	5115 50 St.	Rental Facility. Leave a message for bookings.
Bashaw Library Board	(780) 372-4055	5112 52 St.	Governing Board for Bashaw Municipal Library.

Bashaw Liquor Store	(780) 372-3860	4520 50 St.	Beer, Wine and Spirits.
Bashaw Meadows	(780) 372-2056	5502 56 Ave.	Both Lodge and Designated Supportive Living Accommodation.
Bashaw Meats and Sausage	(780) 372-3517	4903 51 Ave.	Offering Over 50 Varieties of Homemade Goods.
Bashaw Medical Clinic	(780) 372-3740	5308 53 St.	Medical Services and Clinic. Proud partner of Bashaw Regional Wellness Centre.
Bashaw Municipal Campground	(780) 372-3911	Next to Bashaw Ag Grounds	Camping- 16 Un-Serviced Sites, Self Registration, \$20 Per Night, Trailer Dump Station and Washrooms.
Bashaw Royal Purple	(780) 372-3634		Service Club.
Bashaw Pharmasave	(780) 372-3503	5010 50 St.	Various Pharmas, Prescription Drug Pickup and Vaccines.
Bashaw R.C.M.P. Detachment	(780) 372-3793	5017 52 St.	Police Services.
Bashaw Recreation Board	(403) 741-2630		Recreation, Arts and Culture.
Bashaw Rentals & Sales	(780) 679-7297	5011 46 Ave.	Trailer and Skid Steer Attachments, Power Tools, Hand Tools, Local Products and More.
Bashaw School	(780) 372-3800	5112 52 Ave.	K-12, Battle River School Division.
Bashaw Seed Cleaning Association Ltd.	(780) 372-3868	5111 48 St.	Feed Pellets, Seed Cleaning, Separation and Sorting.
Bashaw Skating Club	(403) 741-5026		Sports Club.
Bashaw Sports Centre	(780) 372-4440	5012 50 St.	Guns, Ammo, Hunting & Fishing Supplies, Competition Shooting and Archery Supplies.
Bashaw Star	(403) 742-2395		Local Newspaper and Advertising.
Bashaw Thrift Shop	(780) 372-3718	5008 50 St.	Second Hand Goods.
Bashaw Tourism Information Booth		5020 52 Ave.	Maps and Information.
Bashaw Tool & Small Equipment Rentals	(403) 588-9958	5036 49 Ave.	Tool Rental.
Bashaw UFA Petroleum Agency & Cardlock	(780) 372-3865	4510 50 St.	Gas, Diesel, General Car Maintenance Supplies and Propane.
Bashaw United Church	(780) 372-3891	5036 52 Ave.	Worship Services.
Bashaw Veterinary Clinic	(780) 372-2411	5113 50 St.	Veterinary Care for Pets and Farm Animals, General Pet and Farm Supplies.
Bashaw Western Financial Group	(780) 372-3584	4907 50 St.	Different Types of Insurance, Class 7 GDL and Class 5 GDL License Tests and Renewals of Vehicle Registration.
Bashaw Youth Centre	(403) 373-2706	4903 50 Ave.	Youth Recreation.
Carlson Construction	(780) 372-2374		Construction.
CC Welding & Tire	(780) 372-4026	42067 RR 204	Tire Sales & Repair and Welding.
Central AB Builders & Renovators	(403) 588-9957	5036 49 Ave.	Renovations and Construction.

Central Alberta Regional Victim Serving Society	(780) 372-3687		Crisis Support.
Cheryl J. Moser Chartered Professional Accountant	(780) 679-8960		Farm, Small Business, Corporate and Personal Accounting and Tax Services.
Cindy's She Shed	(780) 372-4104	4603 45 Ave.	Greenhouse. Opening May 2nd for the 2025 season. Open Mon-Fri 9AM-5PM, Sat 9AM-3PM, Sun 11AM-2PM.
Cliff's Water Well Drilling	(403) 302-2102		Water Well Services.
Country Lane Saskatoons	(403) 350-5351	6 KM South of Bashaw on Hwy 21	Berry Picking.
Country Nine Golf Course	(780) 372-2427	Range Rd 213A	Golf Course.
East Hills Automotive & Tool Supply	(403) 357-7401	4516 50 St.	Automotive Parts Store.
Fankhanel Construction Ltd.	(780) 679-8403		Shops, Barns, Garages, Roofing, Cement Work, Home Renos, Sheds and More.
Fresh Start Studio		7KM East of Bashaw on HWY 53	Handmade Studio and Shop. www.freshstartstudio.ca
Friends of the Majestic Theatre	(780) 372-4341 or (780) 372-4163	5110 50 St.	Performing Arts and Dinner Theatre.
Generations Daycare	(780) 372-2053	5020 52 Ave.	Child Care. Proud partner of Bashaw & Area Community Resource Centre.
Hair Saloon & Spa	(780) 372-0140	4901 50 St.	Men and Women's Hair Styling, Massage Therapist, Nails and Esthetics.
Hairz Amour	(780) 372-4043	4920 50 St.	Hair Styling, Manicures, Pedicures, Facials, Waxing and Piercing.
Hammer's Construction Ltd.	(780) 385-1886	5327 52 Ave.	Certified Carpenter Specializing In All Types of Concrete Work.
Happy Gang Centre (Bashaw & Area Seniors Activity Centre)	(780) 372-3801	5001 50 St.	Seniors Centre.
Heritage House 1 & 2	(780) 679-2000	5015 53 Ave.	Seniors Subsidized Housing, Independent Living Only.
Holt's Vacuum & Septic Service	(780) 372-3522	5009 50 St.	Septic Services.
Hometown Beauty Co.	(780) 966-8339	4819 50 St.	Beauty Salon Offering Makeup, Nails and More. Hometownbeautyco@hotmail.com
Hooker Heavy Duty	(403) 358-0388	5031 46 Ave.	Auto Repairs.
I Knead You	(780) 781-7776		Massage Therapist.
Immaculate Heart of Mary Roman Catholic Church	(403) 742-2047	4919 51 St.	Worship Services.
J.S. Carpenters Services Corp.	(403) 304-1477		Fence/Deck/Garage/Roofing, Residential & Commercial New Construction and Renovations.
Jones Family Chiropractic Centre	1-866-920-0707	5020 50 St.	Chiropractic Care.
KIJO Welding Ltd.	(780) 781-1607 or (780) 781-4463		Welding.

Lakeside House	(780) 679-2000	4902 54 Ave.	Seniors Subsidized Housing, Independent Living Only.
Lee Industrial	(780) 878-4253		Screened & Washed Sand & Gravel, Site Prep. and Trucking.
Liquor Town	(780) 372-0000	5009 50 St.	Beer, Wine and Spirits.
M & A Butcher	(780) 898-5919		Butcher Shop.
Majek Well Services	(780) 372-2447		Water Well Services.
Max's Drive Inn Restaurant	(780) 372-3771	4415 55 St.	Restaurant and Pizza.
Meeting Place Coffee Roasters	(780) 678-1961	4813 50 St.	Facility Specializing in Roasting Organic Guatemalan and Colombian Beans and More.
Minor Ball	(403) 741-8502		Sports Club.
Minor Hockey	(780) 679-8983		Sports Club.
N.J. Holt & Sons Ltd.	(780) 372-3522		Trucking.
OK Tire	(780) 372-2045	4920 50 Ave.	Vehicle Checkups, Vehicle Maintenance, Vehicle Products, Vehicle Tune-ups & Mods and Garage Inspections.
One Painted Paw		5003 50 St.	Gift Shop. Handmade Home Decor, Accessories, and Wearables. onepaintedpaw@gmail.com
Pierson Construction Ltd.	(780) 608-6619		Custom Homes, RTM Homes, Shops, Renovations and General Contracting.
Plumbing With Pride	(780) 678-9042	4914 50 St.	Plumbing, Heating and Gas Fitting.
PolyAg Recycling Ltd.	(403) 880-3612	5024 46 Ave.	Rural Recycling.
Pristine Kleen	825-733-7334		Residential & Commercial Cleaning Services. Pristinekleencc@gmail.com www.pristinekleen.com
Ramstad Realty	(780) 678-6405	5333 55 Ave.	Real Estate.
Range Road Revive	(403) 586-3144	40526 Range Road 220	Preloved Children's Clothing Store.
RCS Enterprises	(780) 372-3832		Concrete Liners.
Rowland Parker & Associates	(780) 372-3627	4909 50 St.	Accounting Services.
Sandin's Paint and Body	(780) 372-2455		Automotive Repair, Windshields/ Rock Chips, Accessories, Custom Painting and Insurance Claims.
Servus Credit Union	(780) 372-3772	5101 50 St.	Bank, Chequing and Savings Accounts, Credit Accounts, Investments and Loans.
St. Peter's Lutheran Church Cemetery	(403) 784-3437	NW 34-42-22 W4	Cemetery.
The Bakedery	(780) 372-2141	4912 50 St	Cannabis Retail and Accessories.
The Cooperators	(780) 372-4002	5002 50 St.	Different Types of Insurance, Financial Advisors, Party Alcohol Liability, Tax Free Savings Accounts, Prize Indemnity Insurance and Mortgage Guard.
The Other Place	(780) 619-5255	5109 50 St.	Restaurant and Coffee Shop.
The Sweatshop Bashaw	(780) 906-1816	4819 50 St.	Gym/Physical Fitness Center. Thesweatshopbashaw@gmail.com

Town of Bashaw	(780) 372-3911	5011 52 Ave.	Recycling, Bulk Water Sales, Permits, Taxes and Water/Sewage/Garbage.
Town of Bashaw Library	(780) 372-4055	5112 52 St.	Parkland Regional Library Member.
Trailer Parks Bros. RV Storage	(780) 608-5455	Behind Bashaw Farm and Building Supplies Ltd.	Fenced Security, RV Storage and Storage Sheds Available.
Troll Printing	(780) 336-1053 or (780) 372-2210	4920 50 St.	Printing and Vinyl.
Ty Wilson, Alberta Realty	(780) 781-7144		Real Estate.
W.A. Grain & Pulse Solutions	(780) 372-4194	5110 48 St.	Pulses, Cereals and Oilseeds.
Wong's Restaurant	(780) 372-3823	5013 50 St.	Restaurant.
Worth Repeating Restoration	(780) 678-1234	4914 50 St.	Restore and Modernize Furniture. Home Decor Items and Furniture.
Zion Lutheran Parish	(780) 372-3845	5012 52 Ave.	Worship Services.

Bashaw and Area Community Resource Centre:

Employment Opportunity!

Applications are invited for the temporary
Full and Part Time Summer Positions of:

Join our team!

Program Assistants

Recruiting for summer!

- *Hiring to commence pending funding approval*

Contact for full posting details.

Bashaw & District Support Services
Box 568,
Bashaw, AB T0B 0H0
Telephone: (780) 372-4074
Fax: (780) 372-3951
Email:
frontdesk.bdss@gmail.com



Do you see your business or has your information changed?

**The Town of Bashaw Directory details all local business and organization
contact information. This is included at no cost!
It is printed 2x per year (April & October)
and is always available online.**

Please inform us of any updates to your information.

ADVERTISE MONTHLY



HOW TO SUBMIT YOUR CONTENT



Community Connections is a space for Bashaw & Area non-profit groups and community organizations to advertise their information, programs & services, events and activities each month.

FREE Option- Content will be displayed as 'text-only' listings.

To submit please provide the following:

Title, Details, Time, Location, Contact and any other applicable information.

PAID Option- If you wish to format your own AD, please submit 'camera-ready' content.

1/4 PAGE AD- w: 3.4 x h: 4.7, \$15.00 per AD

VERTICAL 1/2 PAGE AD- w: 3.4 x h: 9.3, \$25.00 per AD

HORIZONTAL 1/2 PAGE AD- w: 6.8 x h: 4.7, \$25.00 per AD

Submissions must be edited and ready for print.

Newsletters reach area residents by mail and can be found online,
<https://bashawcrc.com/newsletters>. Contact us to have your content included in the next edition.

VIEW ONLINE

www.bashawcrc.com

SUBMIT TO

frontdesk.bdss@gmail.com or 780-372-4074



Look Back... 2024 at a Glance



PROGRAM & EVENT HIGHLIGHTS

COMMUNITY

~Generations Daycare
20 Year Celebration

~BINGO Nights

~Live Music and Dance with Travis
Dolter at Bashaw Hometown Days

~High School Drama:
Freaky Friday The Musical

~Junior High Drama:
Elf Junior

ADULT & SENIOR

~Senior Teas & Socials

~Present Day Homesteading

~National Food Safety Basic
Certification

~Basic First Aid- Level C

~ASIST- Applied Skills Intervention
Skills Training

~Adult & Senior Outings

~Meditation & Contemplation
Workshop Series

~Financial Empowerment

~Wellness Series

~Rural Communities Summit

~Disability Workshop

~Regional Transportation, Elks Van
& Holliday Hauler Community
Mini-Van

CHILD, YOUTH & FAMILY

~Drop-in & Play at BYC

~Art-ventures

~Regional Summer Program

~Preschool Meet & Greet

~Tools for School

~Extended Learning

Bashaw Community Wellness Team

Information & Referral

8,947

Needs
Served

Client Care: 73%

Community
Program
Assistance: 8%

Other: 6%

Health
& Wellness: 5%

Food Bank: 4%

Forms &
Technology
Support: 4%

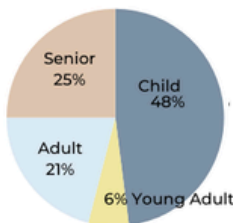

Engagements

~ Residents served
from Bashaw
and surrounding
areas including
Camrose County,
Lacombe County,
Ponoka County &
Stettler County. ~

Resource Navigation

654 Participants

Residence

Bashaw: 49%

Camrose
County: 31%

Lacombe
County: 12%

Ponoka
County: 5%

Stettler
County: 3%

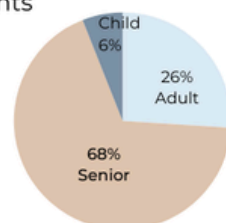

2,011
Engagements

~ Areas of needs served included initial
assessments, advocacy, form support
& follow-up, referral and consultation. ~

Bashaw & District Food Bank

Total # of
Unique
Individuals: **89**

Total # of
Hampers: **337**

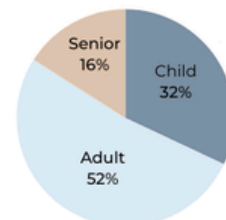

Camrose FRC

Parent
Education

6

Engagement
& Advocacy

6

Family
Programs

26

OF FAMILIES

Healthy Families

7

of Families
from
Bashaw & Area

Bashaw Youth Centre

Total # of Youth
New
Members: **80**

Drop-in
Visits: **3,914**

Bashaw & District Support Services

~ Family Wellness Program ~

1 on 1 Support:

Approx 6 students per day and several informal
daily connections.

Total of **1,092** engagements.

Wellness Groups:

2-3 students per weekly gathering.

Roots of Empathy: 40 students and 2 families
participated, in Grade 1 & 2 classrooms.

Drama Production & Learning:

4,000 hr senior (30 students)
and 4,200 hr junior (35 students)

~ Generations Daycare ~

Enrollment ranged from **30-38** children.

~ Bashaw & District Preschool ~

A range of **32-36** students registered.

Santa's Anonymous:

54 Hampers for **145** Individuals.

624

Visits

Home
Support (HS)
& HS Outreach

27

Average
of Adults
per Month

1,511

Meals
Delivered

Meals on
Wheels

14

of
Adults

Total hr of Service: **1,332**

Holliday Hauler Van Booking: **38**

Bashaw Elks Van Booking: **23**

Regional Transportation Trips: **106**
(by a total of 15 Drivers)

Bashaw Adult Learning

Total # of Sessions

Tutoring: **156**

English Language Learning
and Literacy: **96**

Foundational Learning: **144**

Post Secondary Support: **42**

Learner Support: **236**

Bashaw Bus Society

~ Bus trips booked by
charter and routine trips. ~

Total # of Passengers

Camrose Bus Trips: **60**

Bashaw Bus Trips: **154**

