

PROPOSED TEMPORARY HOME FOR PRISON MINISTRIES OF CAROLINA



① Front Deck



④ Great Room

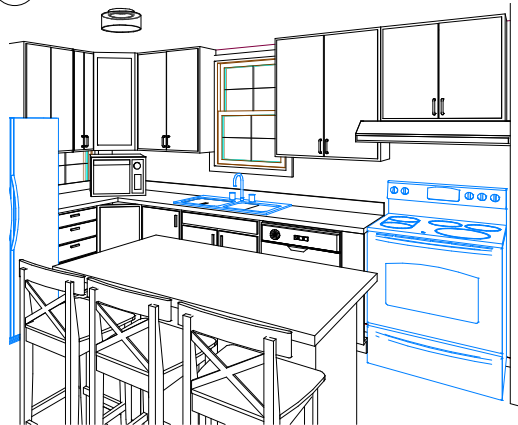

③ Kitchen

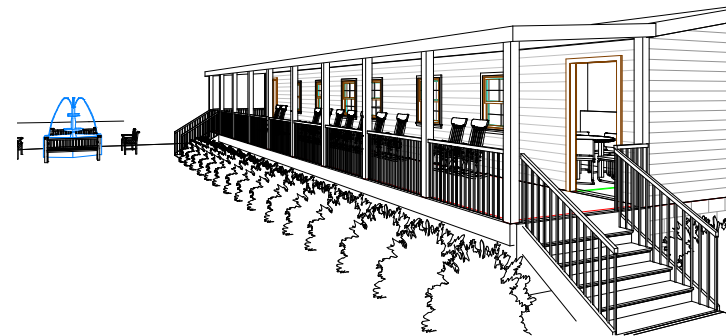

② Exterior View

**140 Semm Sease Rd Draft Renovation Plan**

140 Semm Sease Rd  
Gilbert, SC, 29054

Prepared for  
William Morgan  
140 Semm Sease Road  
Gilbert, SC, 29054  
803-553-6008  
wmorgan@sc.rr.com

Cover Sheet

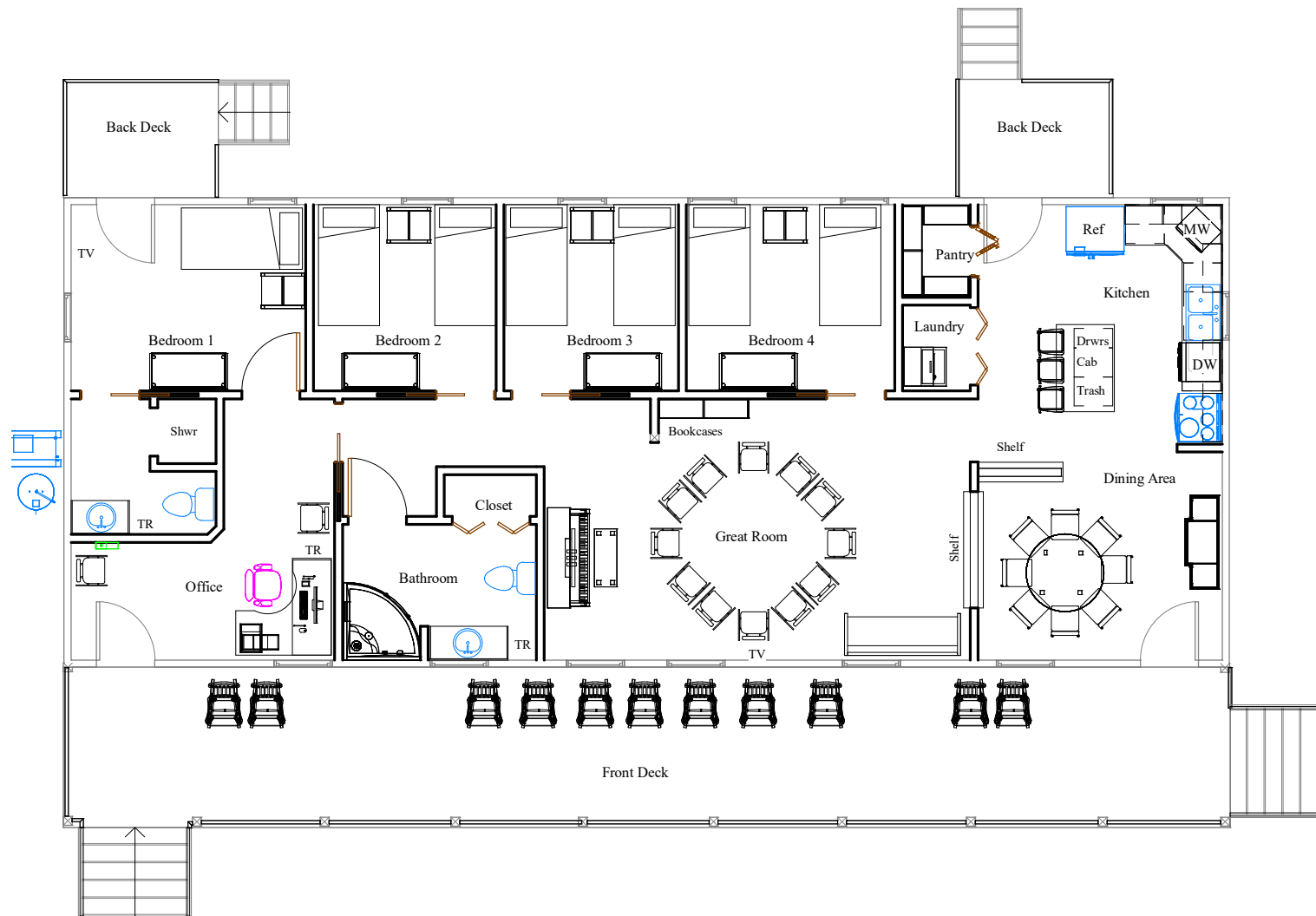

① Space Plan  
1/8" = 1'-0"

## 140 Semm Sease Rd Draft Renovation Plan

140 Semm Sease Rd  
Gilbert, SC, 29054

Prepared for  
William Morgan  
140 Semm Sease Road  
Gilbert, SC, 29054  
803-553-6008  
wmorgan@sc.rr.com

Page 2 of 13 - Space Plan

Published on 2/4/2019 12:13:24 PM

This document, in paper and electronic format, is the property of William Morgan. Any use of the drawing, design or electronic file without written consent from William Morgan is subject to legal action. All Copyrights apply.

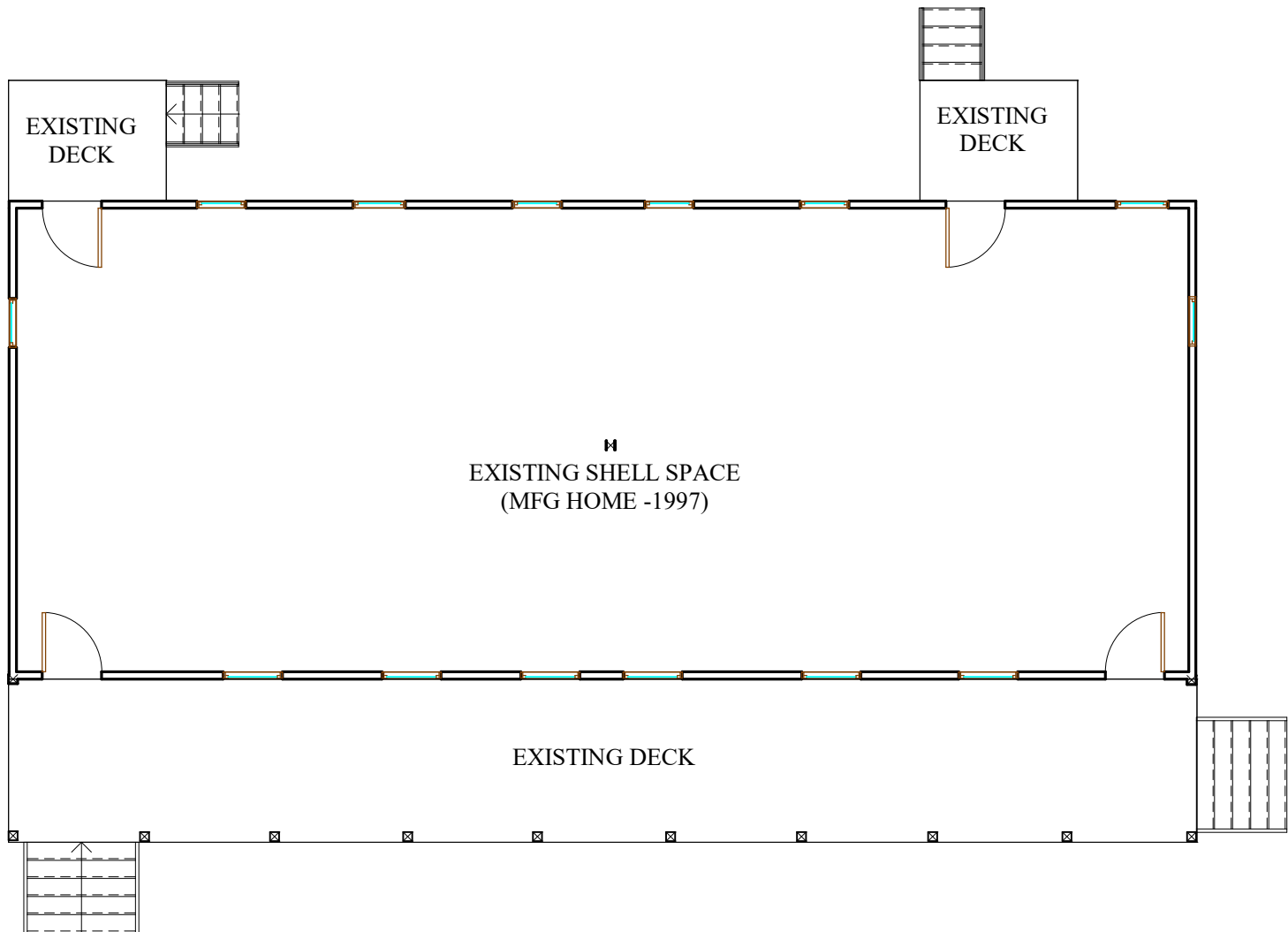

① Existing Conditions  
1/8" = 1'-0"

## 140 Semm Sease Rd Draft Renovation Plan

140 Semm Sease Rd  
Gilbert, SC, 29054

Page 3 of 13 - Existing Conditions Plan

Prepared for  
William Morgan  
140 Semm Sease Road  
Gilbert, SC, 29054  
803-553-6008  
wmorgan@sc.rr.com

Published on 2/4/2019 12:13:26 PM

This document, in paper and electronic format, is the property of William Morgan. Any use of the drawing, design or electronic file without written consent from William Morgan is subject to legal action. All Copyrights apply.

1. STANDARD WOOD STUD WALL 16" O.C. w/ 5/8" GWB EACH SIDE.
2. DIMENSIONS ARE TO FINISHED SURFACE OF WALL.
3. 36" POCKET DOORS AND STANDARD SWING DOORS.
4. 2-48" DOUBLE BIFOLD DOORS
5. 1-32" SINGLE BIFOLD DOOR.
6. ALL WALLS TO BE INSULATED W/ R13 INSULATION.

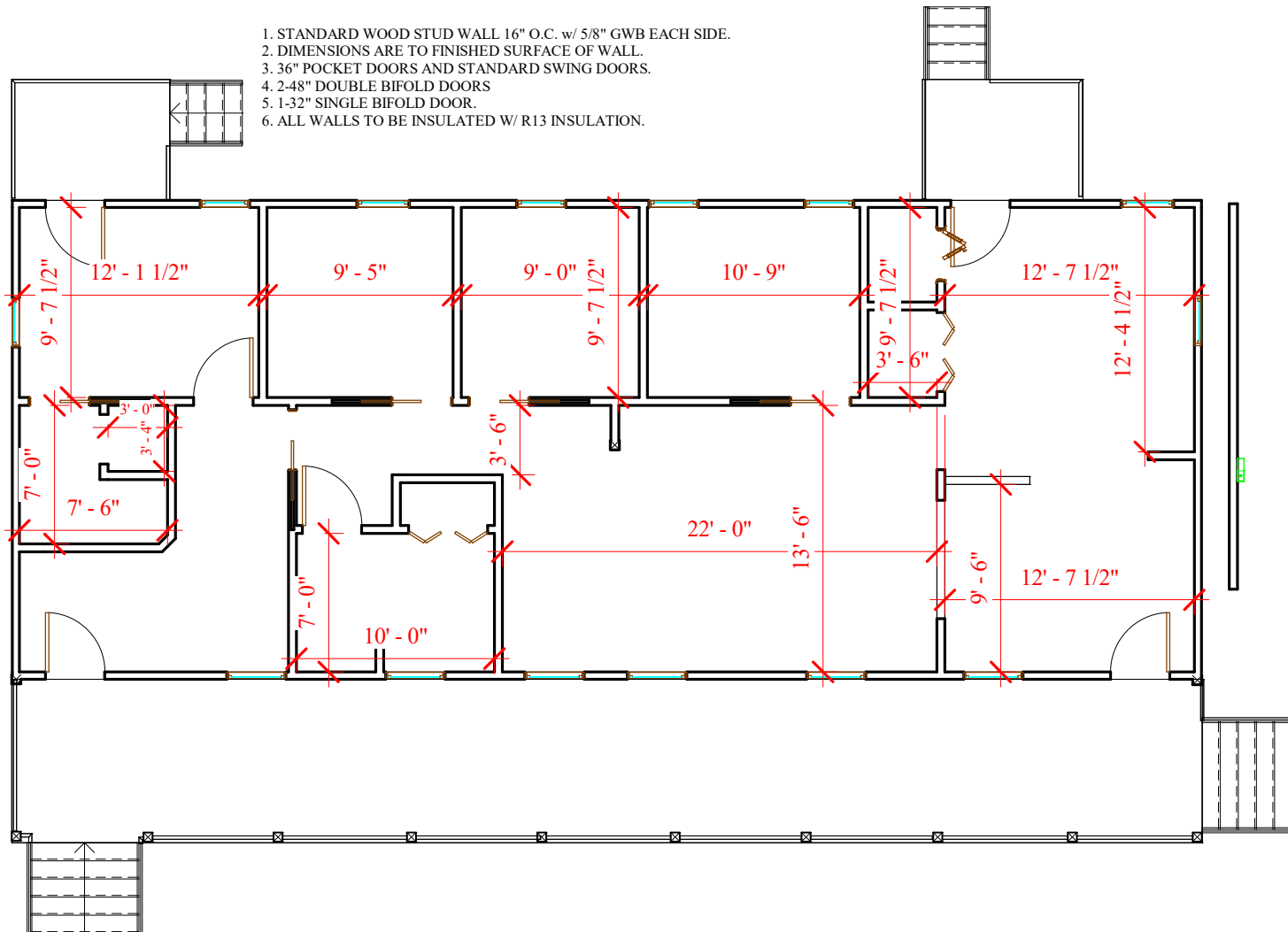

1 Wall Plan  
1/8" = 1'-0"

## 140 Semm Sease Rd Draft Renovation Plan

140 Semm Sease Rd  
Gilbert, SC, 29054

Prepared for  
William Morgan  
140 Semm Sease Road  
Gilbert, SC, 29054  
803-553-6008  
wmorgan@sc.rr.com

Page 4 of 13- Wall Plan

Published on 2/4/2019 12:13:26 PM

This document, in paper and electronic format, is the property of William Morgan. Any use of the drawing, design or electronic file without written consent from William Morgan is subject to legal action. All Copyrights apply.

FINISH DETAILS:

1. FLOORING - ROLL VCT THROUGHOUT SEE SF PLAN
2. WALLS - PAINT - TBD
3. DOORS - PAINTED - TBD
4. WALL TRIM - 4" WOOD BASE, 2" CROWN MOULD, PAINTED - TBD.
5. WINDOW/DOOR TRIM - 2" WOOD TRIM, PAINTED
6. CEILING - SMOOTH - PAINTED - CEILING WHITE
7. STANDARD RESIDENTIAL PASSAGE SETS FOR INTERIOR. LOCKSETS/DEADBOLTS FOR EXTERIOR ENTRY DOORS.
8. IVORY COVERPLATES
9. METAL HVAC SUPPLY FLOOR VENTS.
10. BLOCKING IN WALL AT TV LOCATIONS.

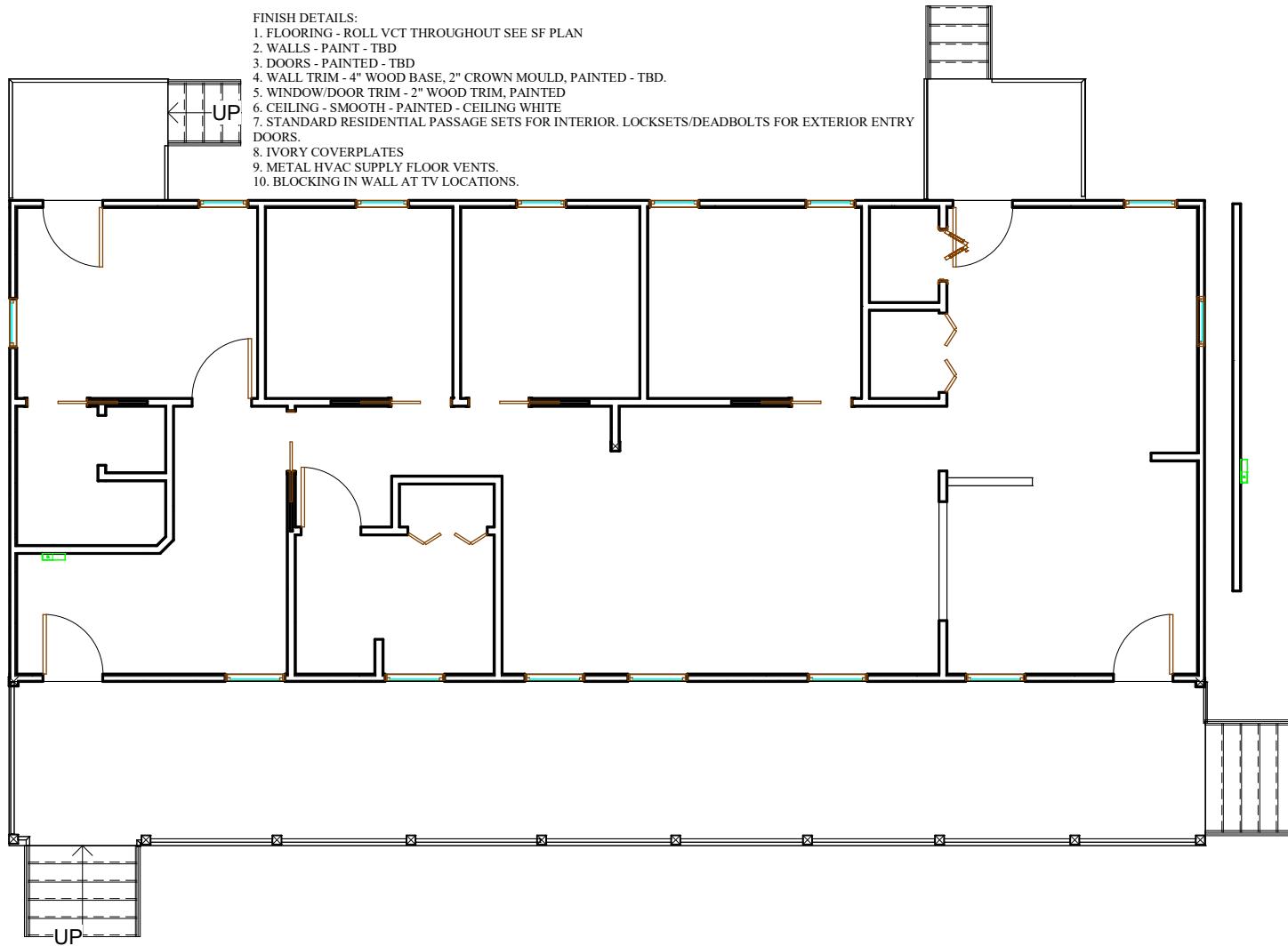

① Detail Plan  
1/8" = 1'-0"

## 140 Semm Sease Rd Draft Renovation Plan

140 Semm Sease Rd  
Gilbert, SC, 29054

Prepared for  
William Morgan  
140 Semm Sease Road  
Gilbert, SC, 29054  
803-553-6008  
wmorgan@sc.rr.com  
Page 5 of 13 - Details

Published on 2/4/2019 12:13:27 PM

This document, in paper and electronic format, is the property of William Morgan. Any use of the drawing, design or electronic file without written consent from William Morgan is subject to legal action. All Copyrights apply.

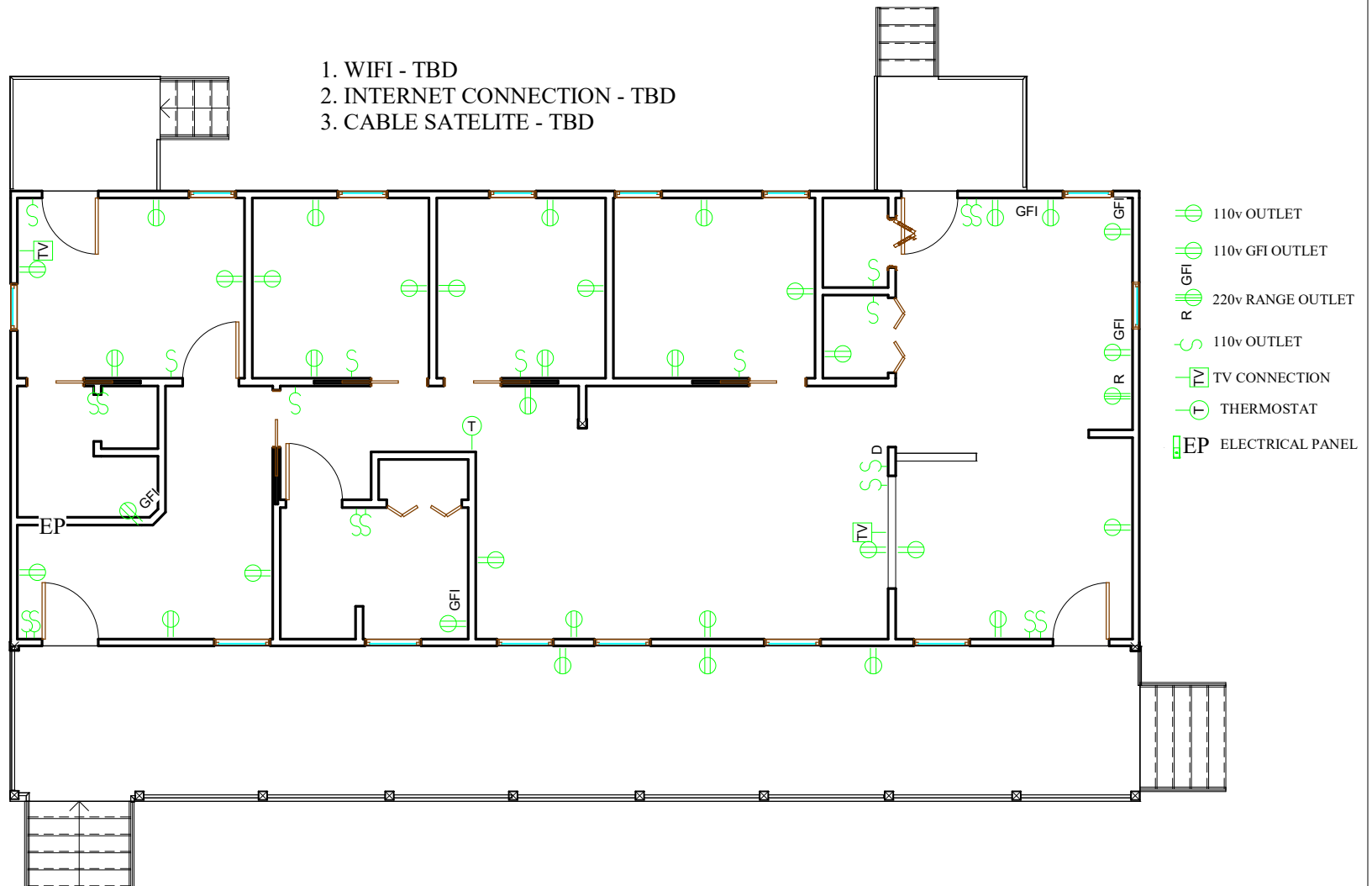

① Electrical Plan  
1/8" = 1'-0"

## 140 Semm Sease Rd Draft Renovation Plan

140 Semm Sease Rd  
Gilbert, SC, 29054

Prepared for  
William Morgan  
140 Semm Sease Road  
Gilbert, SC, 29054  
803-553-6008  
wmorgan@sc.rr.com

Page 6 of 13 - Electrical Plan

Published on 2/4/2019 12:13:27 PM

This document, in paper and electronic format, is the property of William Morgan. Any use of the drawing, design or electronic file without written consent from William Morgan is subject to legal action. All Copyrights apply.

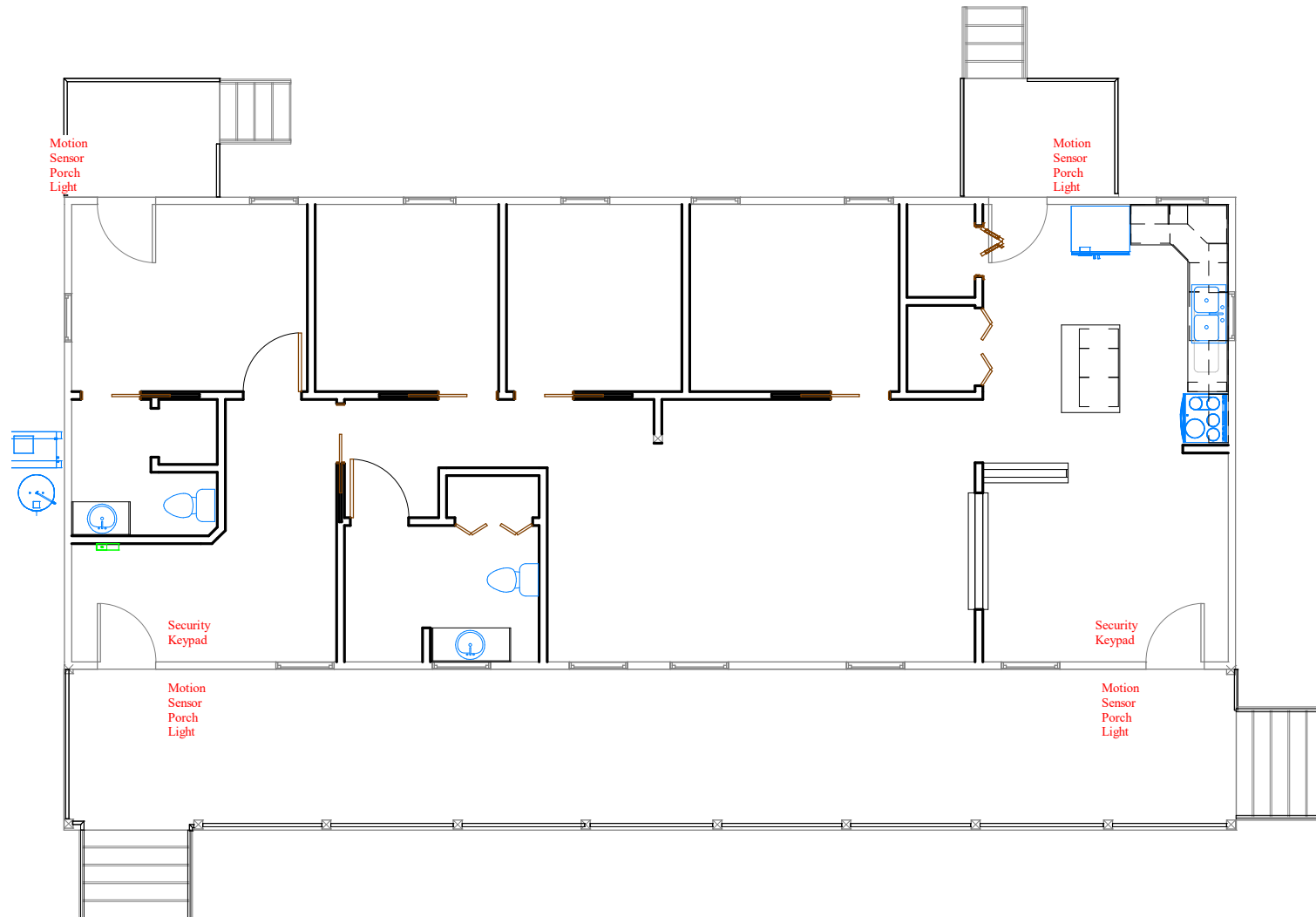

① Security Plan  
1/8" = 1'-0"

## 140 Semm Sease Rd Draft Renovation Plan

140 Semm Sease Rd  
Gilbert, SC, 29054

Prepared for  
William Morgan  
140 Semm Sease Road  
Gilbert, SC, 29054  
803-553-6008  
wmorgan@sc.rr.com

Page 7 of 13 - Security Plan

Published on 2/4/2019 12:13:27 PM

This document, in paper and electronic format, is the property of William Morgan. Any use of the drawing, design or electronic file without written consent from William Morgan is subject to legal action. All Copyrights apply.

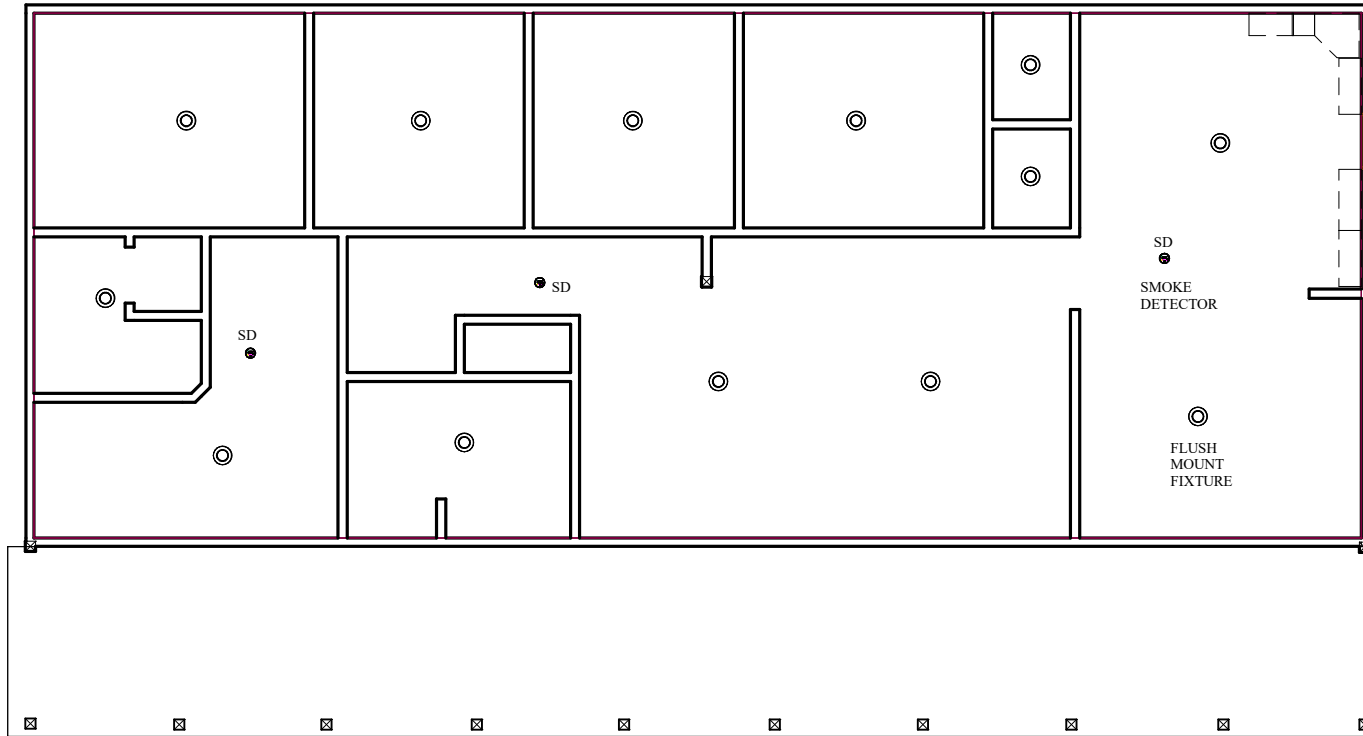

① Ceiling Plan  
1/8" = 1'-0"

## 140 Semm Sease Rd Draft Renovation Plan

140 Semm Sease Rd  
Gilbert, SC, 29054

Prepared for  
William Morgan  
140 Semm Sease Road  
Gilbert, SC, 29054  
803-553-6008  
wmorgan@sc.rr.com

Page 8 of 13 - Ceiling Plan

Published on 2/4/2019 12:13:28 PM

This document, in paper and electronic format, is the property of William Morgan. Any use of the drawing, design or electronic file without written consent from William Morgan is subject to legal action. All Copyrights apply.



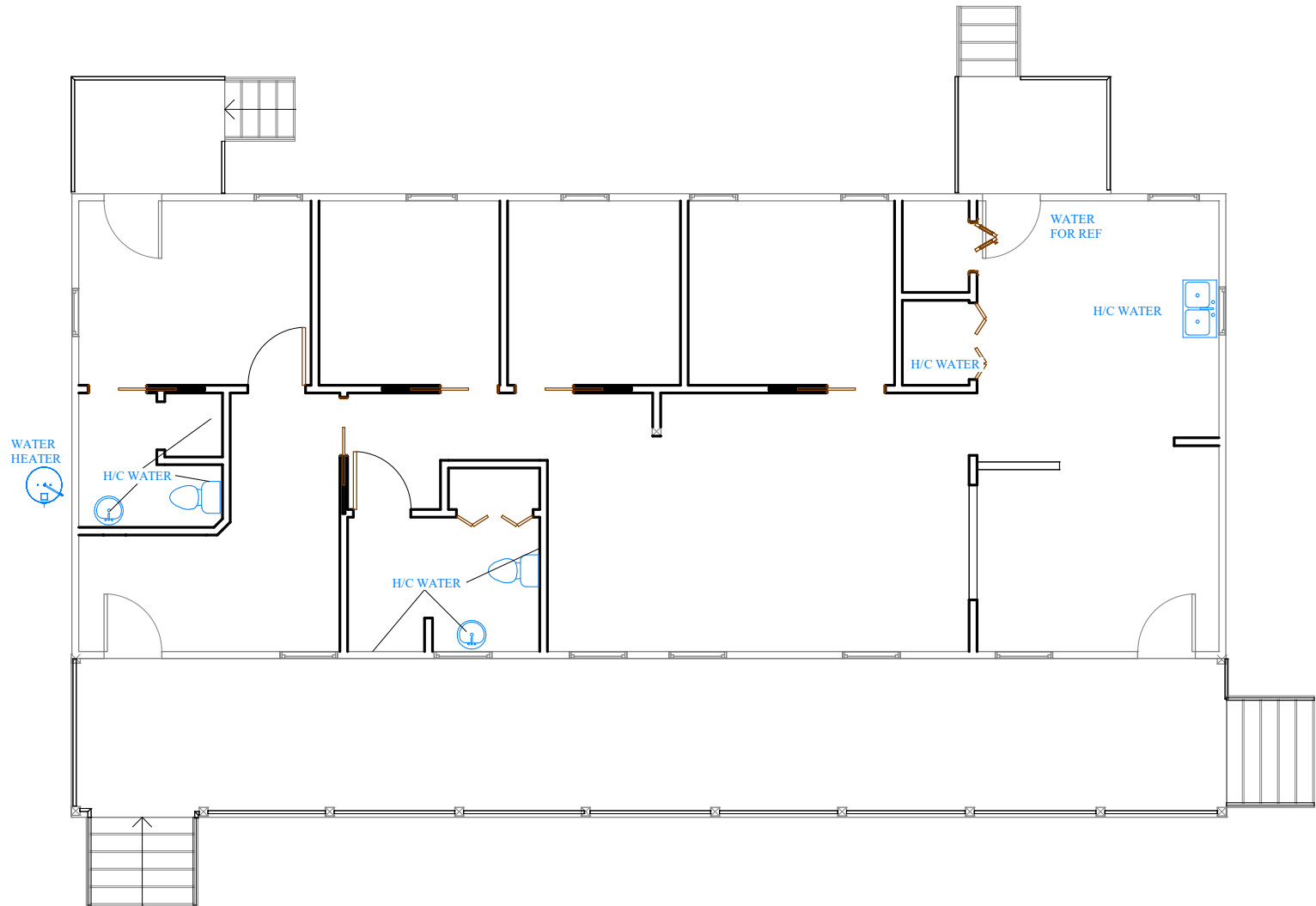

① Plumbing Plan  
1/8" = 1'-0"

## 140 Semm Sease Rd Draft Renovation Plan

140 Semm Sease Rd  
Gilbert, SC, 29054

Prepared for  
William Morgan  
140 Semm Sease Road  
Gilbert, SC, 29054  
803-553-6008  
wmorgan@sc.rr.com

Page 9 of 13 - Plumbing Plan

Published on 2/4/2019 12:13:28 PM

This document, in paper and electronic format, is the property of William Morgan. Any use of the drawing, design or electronic file without written consent from William Morgan is subject to legal action. All Copyrights apply.

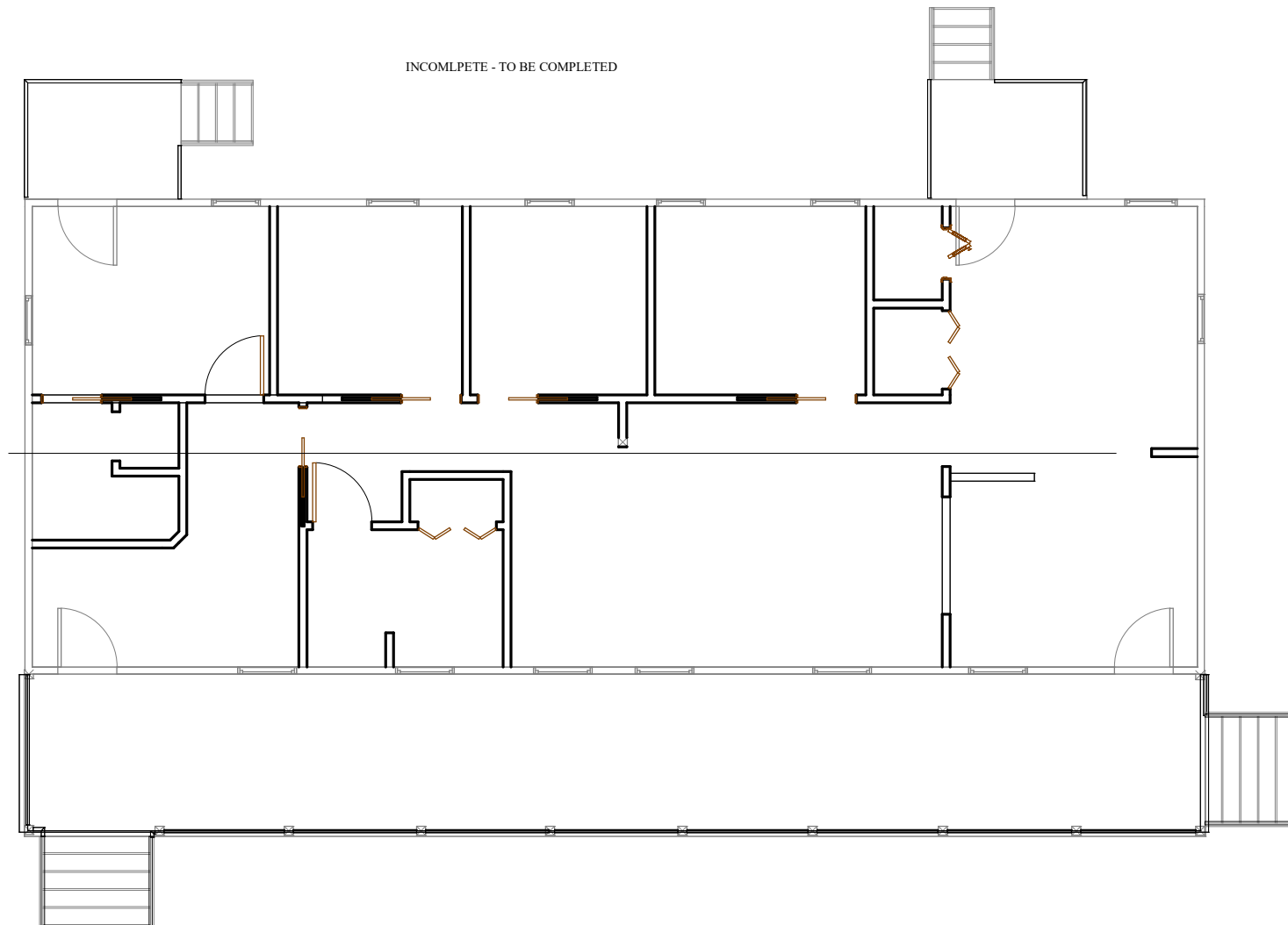

① HVAC Plan  
1/8" = 1'-0"

## 140 Semm Sease Rd Draft Renovation Plan

140 Semm Sease Rd  
Gilbert, SC, 29054

Prepared for  
William Morgan  
140 Semm Sease Road  
Gilbert, SC, 29054  
803-553-6008  
wmorgan@sc.rr.com

Page 10 of 13 - HVAC Plan

Published on 2/4/2019 12:13:28 PM

This document, in paper and electronic format, is the property of William Morgan. Any use of the drawing, design or electronic file without written consent from William Morgan is subject to legal action. All Copyrights apply.

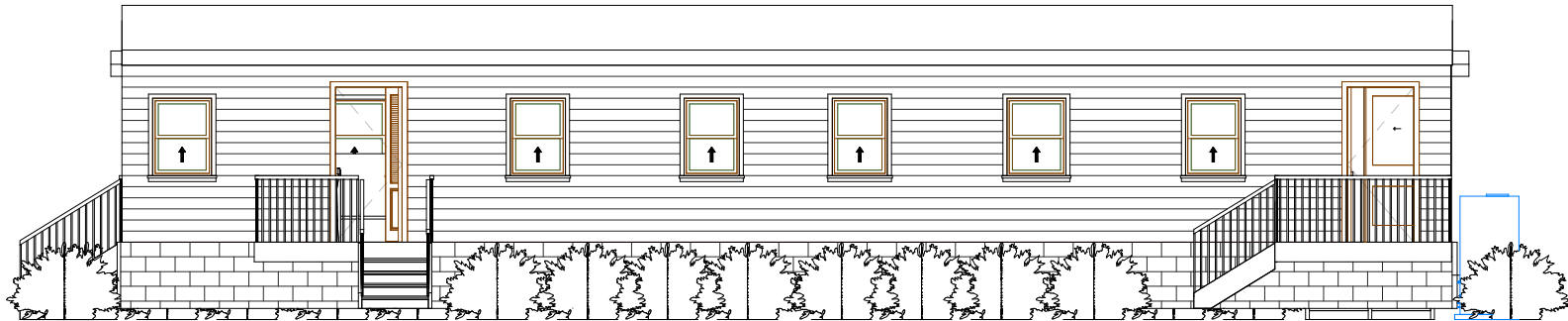

① Rear View  
1/8" = 1'-0"



② Front View  
1/8" = 1'-0"

## 140 Semm Sease Rd Draft Renovation Plan

140 Semm Sease Rd  
Gilbert, SC, 29054

Prepared for  
William Morgan  
140 Semm Sease Road  
Gilbert, SC, 29054  
803-553-6008  
wmorgan@sc.rr.com

Page 11 of 13 - Elevations

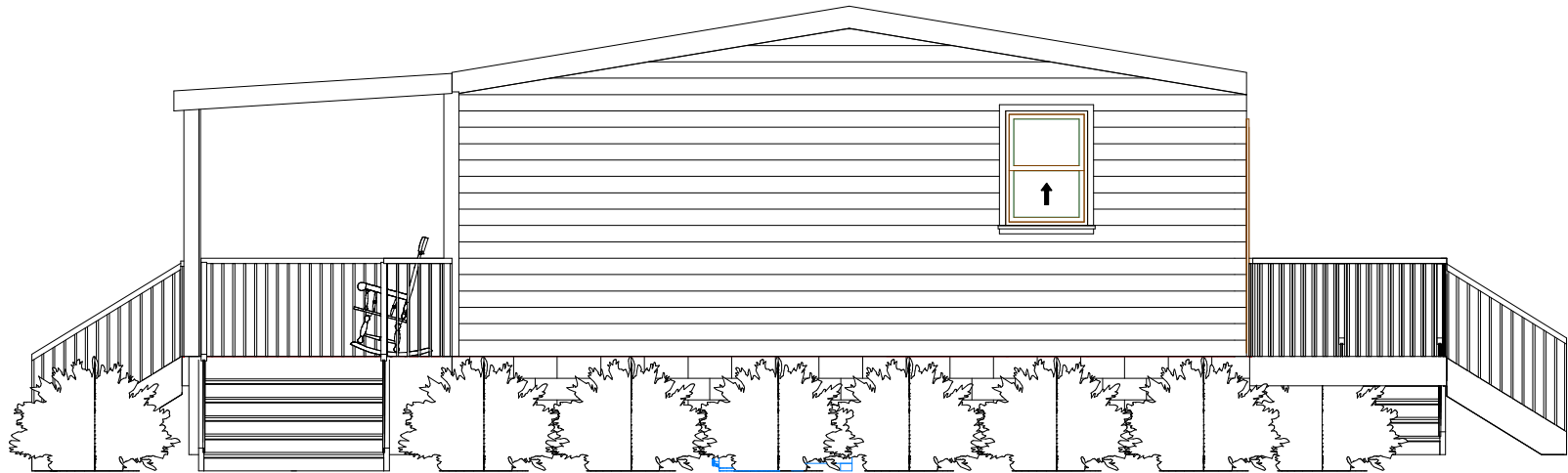

① Left Side View  
3/16" = 1'-0"

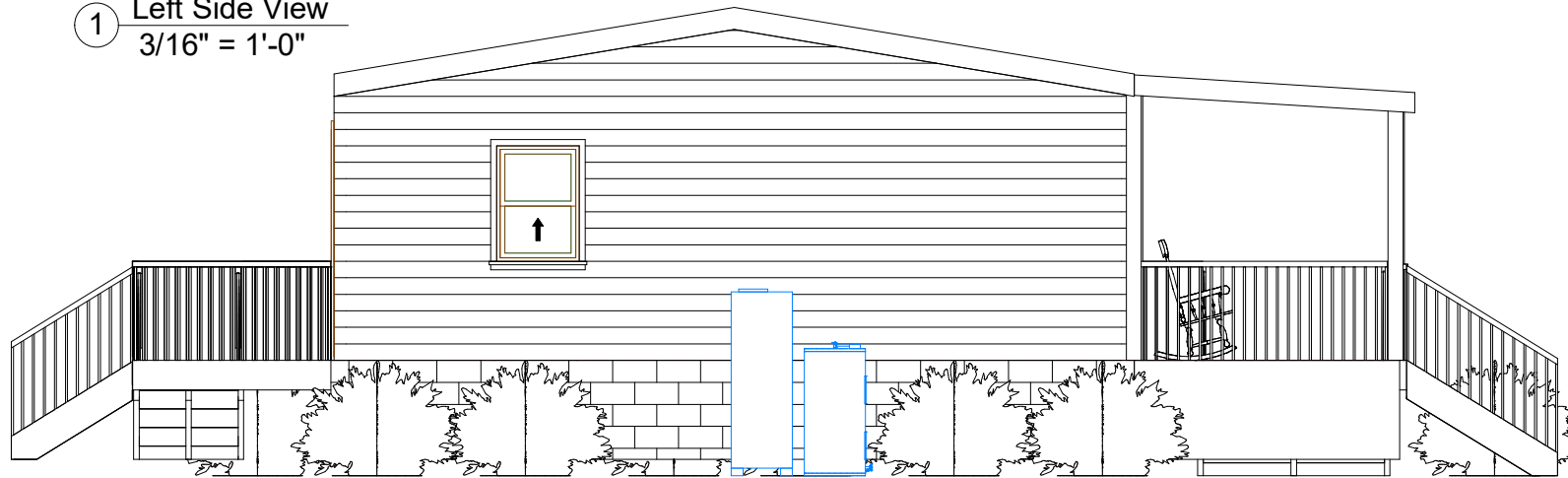

② Right Side View  
3/16" = 1'-0"

## 140 Semm Sease Rd Draft Renovation Plan

140 Semm Sease Rd  
Gilbert, SC, 29054

Prepared for  
William Morgan  
140 Semm Sease Road  
Gilbert, SC, 29054  
803-553-6008  
wmorgan@sc.rr.com

Page 12 of 13 - Elevations



## **140 Semm Sease Rd Draft Renovation Plan**

140 Semm Sease Rd  
Gilbert, SC, 29054

Prepared for  
William Morgan  
140 Semm Sease Road  
Gilbert, SC, 29054  
803-553-6008  
wmorgan@sc.rr.com

Page 13 of 13 - 3D Views

Published on 2/4/2019 12:13:34 PM

This document, in paper and electronic format, is the property of William Morgan. Any use of the drawing, design or electronic file without written consent from William Morgan is subject to legal action. All Copyrights apply.