

UNAUTHORIZED ALTERATION OR ADDITION TO A SURVEY MAP BEARING A LICENSED LAND SURVEYOR'S SEAL IS A VIOLATION OF SECTION 2309, SUBDIVISION 2, OF THE NEW YORK STATE EDUCATION LAW.

ONLY COPIES FROM THE ORIGINAL OF THIS SURVEY MAP, MARKED WITH AN ORIGINAL OF THE LAND SURVEYOR'S SEAL, SHALL BE CONSIDERED TO BE VALID TRUE COPIES.

REPRODUCTION OR COPYING OF THIS DOCUMENT MAY BE A VIOLATION OF COPYRIGHT LAW UNLESS PERMISSION OF THE AUTHOR AND/OR COPYRIGHT HOLDER IS OBTAINED.

CERTIFICATION INDICATED HEREON SIGNIFIES THAT THIS SURVEY MAP WAS PREPARED FROM AN ACTUAL FIELD SURVEY COMPLETED BY ME OR UNDER MY DIRECT SUPERVISION ON OR BEFORE THE DATE OF THIS MAP FOLLOWING ACCEPTED PROFESSIONAL STANDARDS FOR TITLE SURVEYS. THE CERTIFICATIONS HEREON ARE NOT TRANSFERABLE.

SURVEY SUBJECT TO ANY RIGHT, TITLE OR INTEREST THE PUBLIC MAY HAVE FOR HIGHWAY USE.

UNDERGROUND IMPROVEMENTS OR ENCROACHMENTS, IF ANY, ARE NOT SHOWN.

SURVEYED FROM RECORD DESCRIPTION AND AS IN POSSESSION.

THIS SURVEY WAS DONE WITHOUT THE BENEFIT OF A TITLE ABSTRACT AND IS SUBJECT TO ANY STATEMENT OF FACTS THAT AN ABSTRACT WOULD REVEAL.

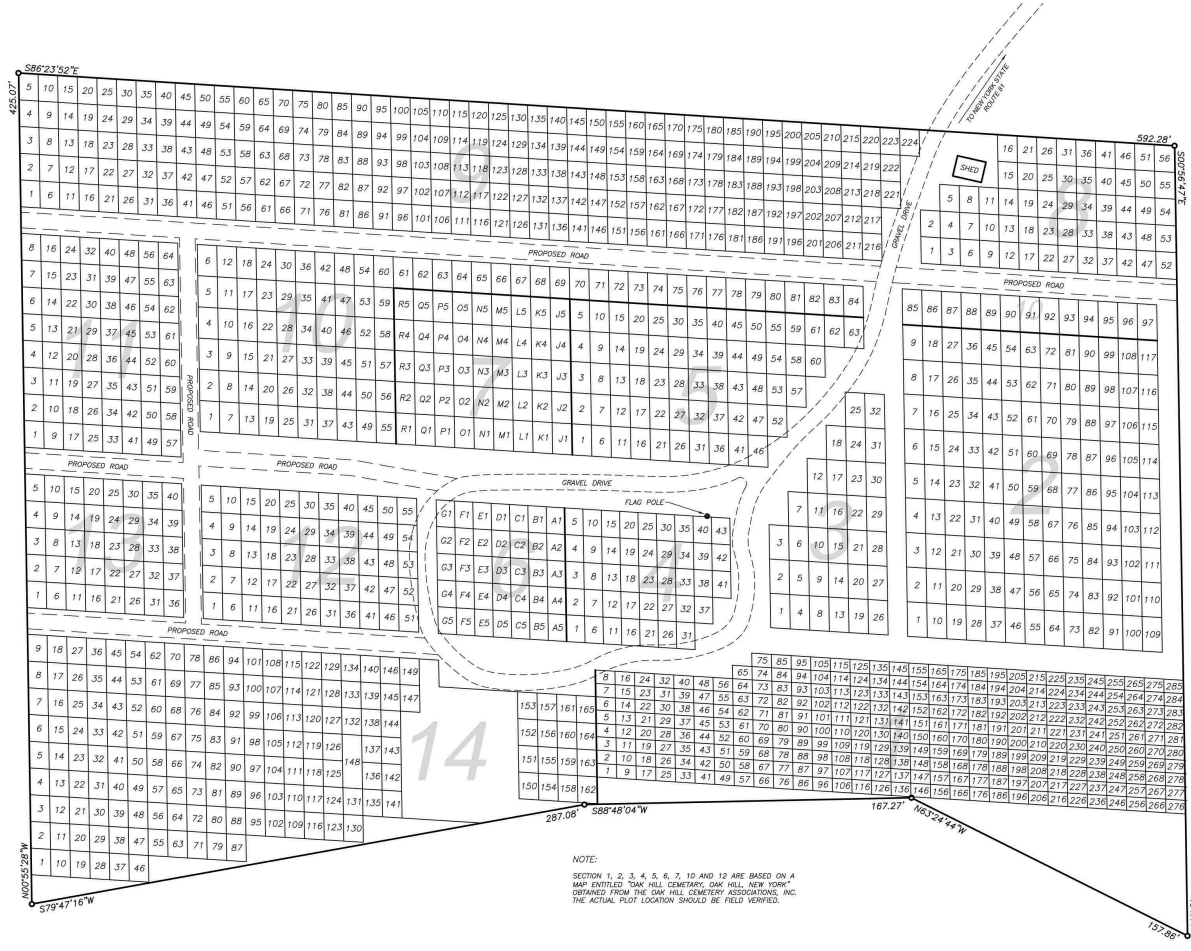
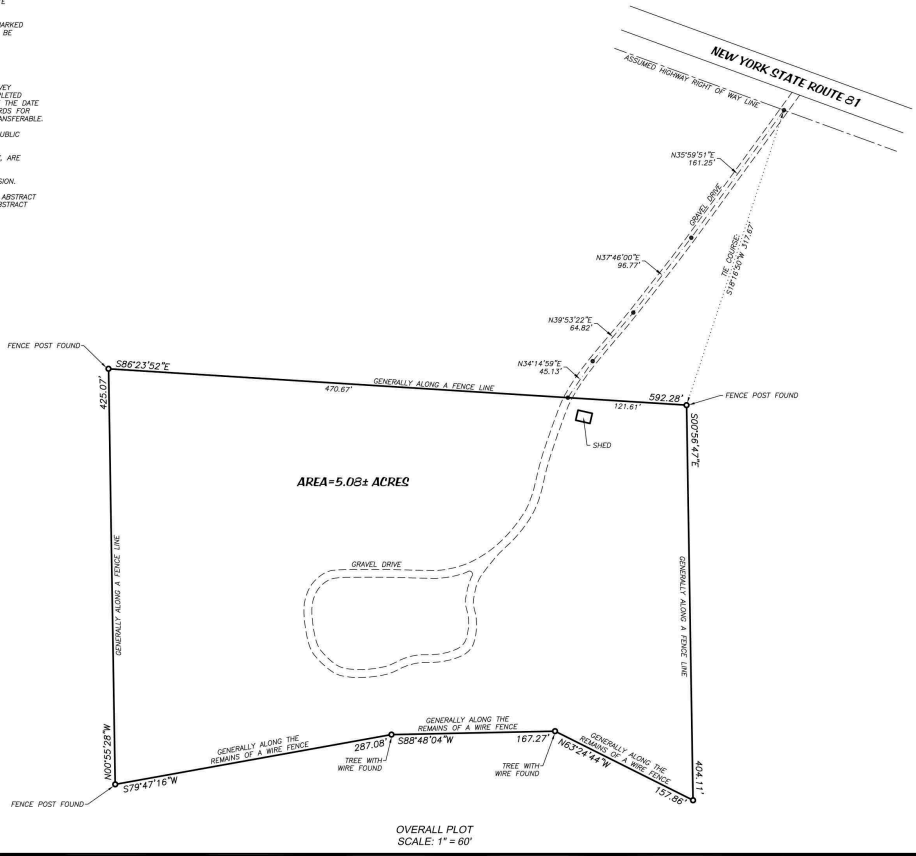

NOTE:  
SECTION 1, 2, 3, 4, 5, 6, 7, 10 AND 12 ARE BASED ON A MAP ENTITLED "OAK HILL CEMETERY, OAK HILL, NEW YORK" OBTAINED FROM THE OAK HILL CEMETERY ASSOCIATIONS, INC. THE ACTUAL PLOT LOCATION SHOULD BE FIELD VERIFIED.

DEED REFERENCE: LIBER 450, CP 1021  
TAX MAP ID: 21.00-1-3  
JOB REFERENCE: 160-010

CERTIFIED TO:  
OAK HILL CEMETERY

MAP OF SURVEY PREPARED FOR  
**OAK HILL CEMETERY**  
TOWN OF DURHAM  
GREENE COUNTY, NEW YORK  
NOVEMBER 26, 2018  
SCALE: 1" = 30'  
REVISED MARCH 17, 2019; REVISED MARCH 29, 2019



CHARLES A. HOLTZ, P.E.  
479 BROOKHOLM ROAD  
CATSKILL, NEW YORK 12414  
(518) 291-9779 OR (518) 943-2913  
LICENSE NUMBER: 5017  
© COPYRIGHT HOLTZ SURVEYING 2018  
ALL RIGHTS RESERVED