

DAVIES PLANTATION HOMEOWNERS ASSOCIATION

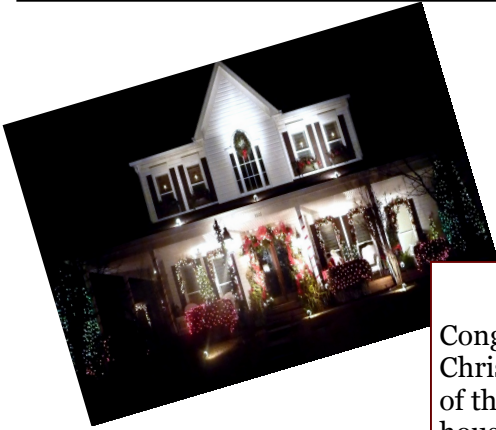

2008 CHRISTMAS LIGHTING WINNERS

Congratulations to the winners of the 2008 DPHA Christmas Lighting Contest. Also a big thanks to all of the residents who have decorated their lawns and houses so beautifully (especially those who have won recently and weren't eligible for prizes this year!)

Please take the time to drive through Davies Plantation and see the beauty of the decorations.

CATEGORY

WINNER

Best Engineered

Hal & Emma McCarter
3237 Wolstenholme

Best Holiday Spirit

Lawerence & Janice Gilliland
9111 Anderton Spring Dr

Most Elegant

Terry & Phyllis Higginbotham
3340 Pembroke Ellis Cv.

Children's Choice

Ross & Nita Hamilton
9052 Hillman Way

Most Original

David & Kathy Chadwick
9015 Hillman Way

True Meaning of the Season

Paul & Donna Gable
3350 Pembroke Ellis Cv.

Best of Show

Gary & Sheila Climer
3606 Patricia Ellen Dr

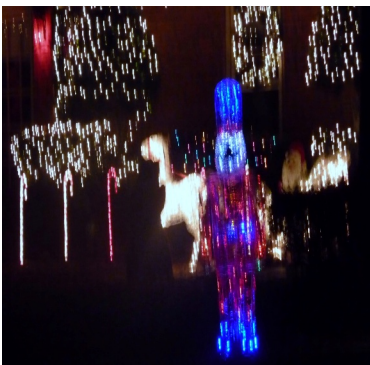

DPHA Officers/Area Reps

President - Paul Houghland, 4056 Davies Manor, 373-9402 , phoughland@bellsouth.net

1st VP – Chuck Ward 9190 Ellen Davies Dr 383-8054, b727memfdx@aol.com

2nd VP - Tonya Pellegrin 9492 Gordon Bernard , 377-1049 , tpellegr@comcast.net

Treasurer - Julie Olsen 8940 Daisy Ellen Cove, 377-3390, shuttlbug@aol.com

Secretary - Sharon Lusk 9110 Anderton Springs Cove, 336-7309, sharon.lusk@gmail.com

Area Representatives

Area 1 - 3500 to 3575 Davieshire , Davieshire Cove, 3574 to 3741 Vandershcaaf, Regans Cove, Treys Cove, 9202- 9220 Davies Plantation.

Rep.-Larry & Beverly Doring, 382-6010, larry@adhesivesmethods.com

Area 2 - 4071 to 4065 Davies Manor, 3935 to 4016 St. Phillips, Hadley Drive, Anderton Springs Cove, 8990 to 9170 Anderton Springs Drive, Clair Douwie Cv.

Rep.-Bill Busler, 382-2246, flautoklb1@aol.com , WBUSLER@CBU.EDU

Area 3 - 3829 to 4056 Davies Manor, Alex Dickson Cove, Atkinson Cove, Gypsy Cove, Jayne Lewis Cove, John Thomas Cove, McElrie Cove

Rep.-Barbara Williams, 372-0230, harkhan@aol.com

Area 4 - 9110 to 9285 Ellen Davies, 3750 to 3830 Vanderschaaf, Ellen Davies Cove, Elba Cove, Buckley Cove

Rep.-Dan Noyd, 384-4376, dnoyd@bellsouth.net

Area 5 - 3510 to 3801 Davies Manor, Mary Tucker Cove, Gordon Bernard Cove, Clairice Cove, Zorro Cove, Zachariah Cove

Rep.-Tom and Susan Singarella, 372-4895, tsingarella@utmem.edu

Area 6 - 3640 to 3932 St. Phillips, 8996 to 9080 Davies Plantation, Tooley Cove, Crutchfield Cove, Vaughan Cove, Gillie Cove, Ina Cove

Rep.-Chuck Ward, 383-8054, b727memfdx@aol.com

Area 7 - 3611 to 3992 Planters view, Planters View Cove, Planters Wood Cove

Rep.-Walt Schrimper, 386-2156, wschrimper@hotmail.com

Area 8 – 9004 to 9188 Pembroke Ellis, Daisy Ellen Cove, Eva Webb Cove, Glyn Carrol Cove, 8911, 8935 Davies Plantation

Rep.-Judy King, 384-7640, jpkmssw@netscape.net

Area 9 - 3395 to 3606 Patricia Ellen, Lucy Gage Cove, Maude Cove, Millikan

Rep.-Chuck Porter, 380-4481, drjoliep@aol.com

Area 10 - 3357 to 3510 Sara Woods, Sally Lou Cove, Peter Cove, Parr- Bonner Cove, Ellenwood Cove, Patty Hill Cove, Moses Cove

Rep.-Mike Aukerman, 373-9553, mikeaukerman@hotmail.com

Area 11- 3213 to 3385 Patricia Ellen, Patricia Ellen Cove, Janelle Cove, Gandy

Rep.-Stephen Shearer, 388-7533, lmkblldesigns@aol.com

Area 12 - 3198 to 3322 Patches, Patches Cove, Seth Cove, 3201-3308 Brunswick

Rep.-

Area 13 - 8835 to 8997 Pembroke Ellis, Pembroke Ellis Cove, Ann Welting Cove, Blaisdell Cove, Addah Cove, 3322 to 3398 Brunswick

Rep.-

Area 14 - 3182 to 3470 Alfred, Gandy Cove, Gandy Drive, Gunther Cove, 9135 to 9181 Davies Plantation

Rep.-John White, 377-7786, jwhite@crye-leike.com

Area 15 - 8824 to 9119 Hillman Way, 3209 to 3300 Wostenholme Cove

Rep.-Bruce Northrup, 385-9616, northrupc2@aol.com

Area 16 - 9199 to 9233 Davies Plantation, 9130 to 9266 Hillman Way, Bruton Parish Drive, Bruton Parish Cove

Rep.-Krysha Scott, 377-2378, jayscott@bellsouth.net

IMPORTANT Contacts To Know:

Gas Leak	544-6500
Animal Control	385-6484
Cable (Comcast)	259-2225
Bartlett City Mayor	385-6400
Davies Manor Assoc.	386-0715
Garbage Collection	385-6486
General Emergency	911
Bartlett Police- non-emergency	385-5500
DPHA Neighbor Care Team	371-9909

DPHA Email Notification
daviespha@yahoo.com

**Are You Part of the
IN-formed Crowd?**

Do you want to know what is going on in the neighborhood? Do you have a concern? Need information from DPHA? Do you want to know what events are planned?

If you answered yes to any of these (or even if you didn't), you need to add your name to the DPHA email list. You may join the group by visiting <http://groups.yahoo.com/group/DPHA/> and clicking on the link to join this group. You will need to set up a yahoo id and password, if you don't have one, but can still opt to have your mail sent to your regular email account.



Alternately you may email, Lisa Rossmessl at daviespha@yahoo.com requesting that your email be added to the list and she'll get you signed up. It is that simple.

We have over 600 emails on the list now, but would love 100 percent participation. It is a great way to stay informed and also works as a wonderful neighborhood watch network.

Sign-up today!

Recurring Meetings

Book Club

Social gathering of avid readers meeting of the 4th Tuesday of every month at 7:00pm. Contact Carolyn Fore at 373-3155 or carolynrfore@mail.com or for further information (See below for reading list.)

Davies Play Group

If you have preschool children and would like them to participate in playtime and outings with other neighborhood children, please contact Krysha Scott at jaydscott@bellsouth.net or 377-2378.

Retired Gentlemen's Club

Retired, (semi-retired or just off on Wednesday mornings) *Gentlemen's Club of Davies* meets the second Wednesday of each month at 9am at Hillwood, 3570 Davieshire. This is a social gathering for coffee, conversation, jokes or whatever comes up. We encourage any retired or semi-retired person to join us.

World War II Veterans

A group of WWII veterans meets on the second Wednesday of each month for coffee and donuts. This is a social event and open to any and all veterans with no dues or membership requirements. The group meets at Singleton Community Center, 7266 Third Road at 9:30. Veterans who live in Davies are invited to attend. For information call Henry at 388-3514.

Writer's Club

A new group to the DPHA area is the writers club. This is open to all neighbors who are interested in writing. No experience required. Contact Barbara Christensen at barbharp@aol.com or 371-9909 for additional information.

Please forward information regarding group meetings to: dpha.newsletter@gmail.com and daviespha@yahoo.com

Book Club Monthly Reads

January is Loving Frank by Nancy Horan

February is Water For Elephants by Alice Waters

March is The Ture Confessions of Charlotte Doyle by Avi



Neighborhood Kids for Hire

Babysitters:

Rachael Bakowicz	386-1498
Alexandria Boston	371-9877
Karin Brooks	383-9200
Alison Buccini	382-0367
Tara Conti	373-7255
Kelsey Crews	386-1801
Angela Gray	377-3675
Natalie Jacewicz	371-9749
Alli McCleary	371-9376
Stephanie McFall	377-6493
Jenny Pickren	388-1099

Petsitters:

Rachel Bakowicz	386-1498
Alexandria Boston	371-9877
Karen Brooks	383-9200
Laura Edwards	485-1103
Michael & Daniel Harty	384-6751
Natalie Jacewicz	371-9749
Jenny Pickren	388-1099
Jessica Scott	218-0498
Kevin Upton	371-0370
Eric Wright	386-1352

Yard Work:

West Askew	359- 8742
Travis Bateman	386-5324
Matthew Eley	388-0529
Logan Longserre	386-6247
Andrew McKay	372-4367
Emery Scott	218-0167
Eric Wright	386-1352

Corrections? Deletions?

Additions?

Please email

dpha.newsletter@gmail.com

If you are a dependent, living with your parents in Davies Plantation and still in school, you are one of our neighborhood "kids."

New Canada Road

The plans to reroute parts of Canada Road and improve the Canada Road / I-40 intersection continue to be developed.

A task force composed of property owners, homeowner associations and City of Lakeland officials has been created to study various options regarding a new route for parts of Canada Road and to present a plan of action to the City of Lakeland. The task force will meet during the next 8 months and three meetings will be held to obtain input from citizens during that period. As of now, no decisions have been made regarding any new route, entrances, etc.

Area residents will be informed of the actions of the task force by means of homeowners association newsletters and websites, email networks, news releases and a special website, NewCanadaRoad.com, which will be launched in January 2009.

DPHA President, Paul Houghland, has been appointed to serve on the 15 member task force. The appointment recognizes the potential impact of the new road on Davies Plantation. Houghland is the only member on the task force who is from outside the city limits of Lakeland.



DPHA would like to welcome the following to our neighborhood. We hope to see them soon at one of our awesome functions.

Terry Russom
3368 Patricia Ellen Drive

John Wooten
3321 Patricia Ellen Drive

John White has agreed to serve as chairman of the DPHA Welcome Committee. If you are new to the neighborhood or know someone who is, please contact John at jwhite@crye-leike.com or 377-7786.

DPHA would also like to thank Bruce Northrup who has chaired our Welcome Committee for the last Four Years.

Thanks Bruce!

Deer Population

Most areas in Davies Plantation are plagued with deer.

They eat azaleas, excite dogs and run in front of cars. And they frustrate anxious hunters who must just watch the deer walk away from them unattended.

Several residents have inquired how best to address this growing problem.

The DPHA Board of Directors has investigated how best to manage this situation. It seems there is no solution available to us at this time. Hunting is not permitted inside the Bartlett City limits for obvious safety reasons. There is a program managed by the Tennessee Wildlife Resources Agency (TWRA) which allows land-



owners to take deer as a means of protecting crops.

Again, not doable in Davies Plantation. There was a pilot program TWRA introduced which provided sterilization through feed made available to deer. Reportedly, a law suit lodged by PETA has resulted in that program being discontinued in Tennessee.

Deer roaming in our neighborhood are "cute" and interesting to watch. However, they present a hazard to motorists and do considerable damage to expensive landscaping. TWRA recommends homeowners not provide feed to deer. Doing so not only encourages them to stay in the neighborhood, it interferes with the normal cycle of wildlife.



Posey's Insurance & Financial Services

Auto, Home, Life, LTC, Health & More

Gary & Paula Posey, your neighbors on

Davieshire Dr. 380-5913

Direct: 834-7800 or 867-5040

Email: GaryPosey@Allstate.com

WINDSOR PARK DEVELOPMENT

By Paul Houghland Jr, DPHA Board President

No doubt you have noticed the paved streets and lighting on the otherwise vacant land just north of Ellis Road and on each side of New Brunswick Extended. You may even have asked yourself, "What the heck is going on there?".

The zoning of that property, now known as Windsor Park Development, was approved by Shelby County prior to its annexation by the City of Bartlett. The zoning is for single family structures. The original developer was unable to follow through with their plans and the property was then purchased by Welch Realty. It was the objective of Welch Realty to develop the needed improvements (streets, sewers, water, etc) and sell the lots to several builders for construction of single family houses in the \$300,000 price range. And several firms did agree to purchase lots for that purpose. Then came the downturn in the housing market. As the result, the builders cancelled their plans to build on the site.

Welch Realty now has the challenge of selling the developed lots in a changing market. And a revised plan has been proposed by Welch Realty.

The current housing stock of housing in Bartlett has an abundance of houses in the \$225 – 325,000 range. The range Welch had planned for the original development. The prospect for building houses in that price range is slim for now. However, there is a shortage of houses in the \$200,000 and less segment of the market. Were the lots to be developed for single family houses it is likely those would be in the lower price bracket. Similarly priced houses may be seen on the west side of Brunswick Road opposite the apartment complex. Developing Windsor Park with houses in that lower price range would be a negative factor on property values in Davies Plantation.

Welch Realty has proposed that Windsor Park be developed into housing for seniors, 55 and older. There would be quad units sold to individuals meeting the established criteria.

The unit prices would be comparable to prices now in Davies Plantation. In order for this plan to move forward the City of Bartlett must approve a change in the zoning from single family to multi-family houses.

The DPHA Board of Directors has met with representatives of Welch Realty to explore the proposed concept. The Board has agreed to the change in zoning with the provision that the new development be restricted to senior / retired owners age 55 and above. On August 12, 2008 representatives of Welch Realty and ETI Corp. met at Hillwood with Davies Plantation residents and residents in the area surrounding Windsor Park. That was an open meeting following invitations sent via mail and the DPHA email network. There were some reservations expressed by the attendees regarding the planned development. However, after discussing the available options the proposed development for 55 year old plus owners was approved by consensus.

DPHA has been represented at several meetings between Welch Realty and Bartlett officials. At each of those meetings it has been clearly understood that the agreement of DPHA Board of Directors to the zoning change is contingent upon a firm stipulation that the new plan be restricted to retirement / senior 55 years plus residents. An example of the type senior community being considered is located on Dexter just west of Germantown Parkway

At the time this article was drafted no request for a change in zoning had been submitted to the City of Bartlett.

Holly Perritt Bookkeeping Services
Small Business & Personal Accounting
 \$\$\$\$\$\$\$\$\$\$

Accounts receivable, accounts payable,
 payroll, quarterly payroll reports,
 financial reports & tax preparation.
 Let over 20 years of experience assist you.

3552 Patricia Ellen Drive
Cell: 268-8865
Office: 373-0351

Absolute
Lawn & Landscape
901-378-0025
Tony Chapman—Owner

We specialize in total lawn care; everything from planting to pruning, seed sowing to grass mowing, from water irrigation and weed irritation. Call to schedule a **FREE** estimate of your property's needs.

No job is too big or too small.
 Davies referrals available upon request.



The DPHA Neighborly Care Team is Ready to Support and Assist Our Neighbors

If you know of anyone in our DPHA neighborhood who has received a serious diagnosis or is caring for someone with a serious diagnosis, we are ready to help.



Your neighbors who have formed the “hub” of this service are:

Brent Brower, Beth Dowdie, Jennifer Peery, Heymoore Schettler, Michael Wardlaw, Barbara Williams and Barbara Christensen. In addition, there are many other neighbors who are ready to give whatever help may be needed.

We are ready to listen, hold a hand, run an errand, do a task. Because of the numerous experiences our team members have had in similar situations, we are available to help or direct you to where help is available.

Links to the following information are available on the DPHA web site.

1. Information - There are many sites available on the Internet, sometimes too many. We recommend the Cleveland Clinic and the Mayo Clinic sites for accurate but easy to understand information.
2. It is often helpful to be in contact with others who are in a similar situation. The Association of Cancer Online Resources is helpful to those with a cancer diagnosis.
3. If a terminal illness has been diagnosed, preparation for making your wishes known legally through a Will,

Power of Attorney, etc. can be accomplished at two sites: Five Wishes and the Tennessee Life Documents Planning Package

4. Hospice Foundation of America’s web site has a wide array of information.

Just pick up the phone or send an email message. One or more of your neighbors will respond.

Barbara Christensen, 371-9909, barbharps@aol.com

Competition Gets Hot and Spicy as Chili Cookoff Draws Near

This year’s Chili Cookoff will be at Hillwood on February 8, 2009.

Krysha Scott will serve as this year’s coordinator.

Krysha hopes to use our neighborhood’s wonderful civil servants such as policemen, firemen and sanitation workers to serve as this year’s judges.

Competition should be as intense as the flavor of some of the finest chilies you will ever taste. Cooling refreshments will also be provided



Plan now to bring your best home cooked chili concoction (and antacids) and enjoy a good time with your neighbors. Watch your email for more details.

If you are interested in helping with this year’s Chili Cook Off, please contact Krysha at jaydscott@bellsouth.net or 377-2378

Likewise, if you have any ideas on how to make this popular event even better, please share these with her.

<p>Quickbooks Advisor Business Consultants Management Advisors Reviews & Compilations Bookkeeping/Write-Up Payroll Services Financial Planning</p>	 <p>POLSGROVE & FULTON P.C. CERTIFIED PUBLIC ACCOUNTANTS www.polsgrove.com</p> <p>Making Sense of Your Cents</p>	<p>Individual Taxes Corporate Taxes Partnership Taxes Trust & Estate Taxes Sales Tax Tax Planning IRS Representation</p>
<p>Terry L. Polsgrove, CPA 3100 Appling Road, Bartlett, TN 38133 www.polsgrove.com</p>		<p>Lynn S. Fulton, CPA Telephone (901) 452-0558</p>

	<p>Affirmative Efficiency Heating & Air Bob McComic 937-8774 Our Labor Rates: \$64.00 Service Charge & Per Hour \$74.00 If You Watch \$84.00 If You Help \$94.00 If you already worked on it</p>	
<p><i>Just kidding folks. Call us, we are here to serve You. Now offering \$59.00, clean and service per system. Locally owned and operated.</i></p>		



Halloween Costume Winners

Group Age 1 to 5

- | | | |
|-----------|--------|--------------------|
| 1st Place | Maggie | Holly Hobby |
| 2nd Place | Tori | Tigers cheerleader |
| 3rd Place | Tucker | Firefighter |

Group Age 6 to 9

- | | | |
|-----------|--------|--------------|
| 1st Place | Beth | Witch |
| 2nd Place | Rachel | Pirate girl |
| 3rd Place | Laney | Chinese girl |

Group Age 10 to 17

- | | | |
|-----------|----------|-------------|
| 1st Place | Karlen | Pirate girl |
| 2nd Place | Madeline | Spider lady |

Halloween came early to Davies Plantation as homeowners, 3rd family and friends met at Hillwood on October 24 for a night of family fun. Even with ghosts sharing most tables, apple bobbing, go fishing and just general good fun overcame the eerie feel of the haunting. Costume winners were decided by ballot of all who attended.

Last names of children omitted for their security.



Color and Interest For Your Winter Garden

By Lorie Emens, Master Gardener

Spring and early summer are a riot of color and energy in our gardens but the winter garden can be just as enticing. When the leaves have fallen from deciduous trees and perennial plants have gone dormant, a whole different aspect of the garden is revealed. New light is brought into areas shaded in the summer and space is opened up. Brown becomes a dominant color that offsets the green of evergreen plants. But our eyes seek more than this cool neutrality.



Corylus avellana 'Contorta' (Harry Lauder's Walking Stick)

With some planning color in all its glory can be brought into your winter garden. Hollies covered in red berries are an obvious choice but they also come in shades of deep blue to black as well as golds. The winter blooming *Camellia sasanqua* and its cultivars produce flowers ranging from white to all shades of coral and pink to deep red. Many plants in the *Hamamelidaceae* (witchhazel) family bloom in the winter. Some of my favorites are *Hamamelis vernalis* which blooms in January and *H. mollis* which blooms in February, both have yellow, fragrant flowers and good fall color. There are many cultivars available as well as a hybrid, *H. x intermedia* which is a cross between *H. mollis* and *H. japonica*. Another winter favorite is *Corylopsis spicata* it produces inch long yellow flowers in February that can brighten even the darkest winter day.



Camellia sasanqua

Blooming trees and shrubs are not the only color winter has to offer. Evergreens are not always green, many change color with the seasons their foliage turning shades of red or gold. Consider the blues of junipers and the golden tones of many false cypress.



Cornus sanguinea

Fagus grandifolia (American Beech) holds onto its leaves through the winter, they take on a shimmery, translucent color that can only be described as ethereal.

(Continued on page 9)

Bob Browder,

MBA, CPA

Tax Manager,

Business & Individual Consultant

18+ years Experience

Edward M. Neal

CPA and Associates, PLLC

5100 Wheelis Drive, Suite 110

Memphis, TN 38117

Office: 685-9411

Cell: 292-0813

Web: www.emncpa.com

Email: bob@emncpa.com

Brandon Holley
Owner
(office) 901-867-5626
www.lawnsolutionsinc.net
Weed Control & Fertilization
Landscape Disease
Insect Control
Flea & Tick Control

(Continued from page 8)

Color and Interest for Your Winter Garden (continued)

Corylus avellana 'Contorta' (Harry Lauder's *Walking Stick*) has twisty curling branches which are covered in the summer but stand out in the winter, especially against a green background. Look up to the bare branches of your oak or hickory and see how they stand out against the blue sky on a clear winter day. Not all bark and branches are brown to grey, *Cornus sanguinea* has bright red twigs that give good color and can be cut for use indoors. The peeling bark of many



Leucojum

trees and shrubs frequently reveals color beneath. *Stewartia pseudocamellia* has grey bark that sheds to expose a cinnamon layer or the ghostly appearance of a bare *Platanus occidentalis* (American Sycamore).

Now look to the ground, nothing wrong with mulch but you could find the wonderful variegated leaves of *Cyclamen hedifolium* (hardy cyclamen) with charming white or pink flowers standing above. Earlier than the daffodils, many winter bulbs are also available. *Eranthis hyemalis* (winter aconite) has bright yellow, buttercup like flowers and *Leucojum* and *Galanthus* bloom one after the next with white bell flowers in profusion. *Helleborus orientalis* and its cultivars is a long standing winter favorite with blooms in every shade of white, pink,

purple and even yellow.

The winter garden with its open expanses can be a wonderful enchanting space revealing the structure, texture and color obscured by the lushness of summer. With a little planning and an open eye your garden can be a place of joy and pleasure year round

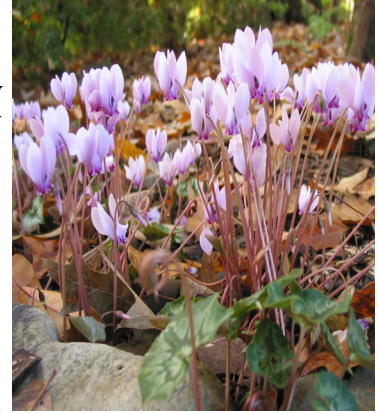

Cycleman hedifolia



Helleborus orientalis

Neighborhood Pro Builders



"Kitchen, Bath, Master Suite Specialists"

David & Tom Trentlage - Proprietors

Tel: 901-388-2402

Cell: 901-233-3373

Season's Greetings & Happy New Year!

Our Gift to You:

\$100⁰⁰ OFF

Your next Home Improvement Project of \$750+

Offer Expires 01-31-09

- Remodeling
- Painting
- Room Additions
- Kitchen Makeovers
- All your other home repair projects!

...now what can we do for you?



Cruises – Know Before You Go

By Peggy Mooney, Travel Agent

Are you thinking about taking a cruise? Are you researching prices on the internet? Do you see the ads for 50% or 70% off fares? Does that sound good to you?

Well, I would like to give you a few facts. Today ALL travel agents and web based travel sites receive ALL their cabins from the same source – directly from the cruise lines. They all receive the same cabins at the same price! In order to advertise that 50% to 70% off price, all you need to do is offer 1 cabin at that type of discount any time during the year. That discount comes directly from the cruise line when a cruise isn't fully booked or there might have been several cancellations. The other sad news is there are usually VERY few cabins at that discounted price and certainly not on every cruise.



So your question is, "How do I get the best deal on a cruise?" First, use a good reputable travel agent who knows the cruising business. Work with the agent to get what you want. If you have a desire to do a 7-day Alaska cruise, there are two ways to get your perfect cruise. The agent will receive weekly specials from the cruise lines and they can find an Alaska cruise that the cruise line is offering a special price on. Now it might be within a month of sailing to receive that discount and I'm sure it will be offered at the early or late part of the Alaska cruise season. So, the weather might be less than perfect but you'll get the best price.

Now, let me warn you, that most of the best cruises in a highly desired cruising location are booked when released, about 12 to 18 months out. The agents call the regular customers and let them know that the cruises for Alaska 2009 season have been released. Those customers then will reserve the best cabins during the best time of year. Yes, the early bird does get the best worms (cabins).

Now the other way to make sure you get the cabin you want at the price you desire, book early with your agent. The agent can sit with you and show you the cabin deck plans and explain the different types of cabins at the different prices. So, you will have full control of the price and place of the cabin.

Many of the good travel agents keep current and visit many ships on inspections during a year. These ship inspections are offered to them by the cruise line. The cruise lines want the travel agents to really know their product and this allows the agent to help their clients select the best line and cabin for them! Remember, not every cruise line is for everyone. Which one is right for you?

I recently went on a ship inspection on the Holland America Westerdam cruise ship. I found a wonderful inside cabin with tons of room and a great sitting area. I sure wrote that cabin number down and would not hesitate to book that cabin myself for a future cruise for my husband and me.

The other difference with using a travel agent is many agents will offer their clients "loyalty" rewards. If a client books a cruise with them, the agent will arrange for the client to receive a gift or two during their cruise. An example of gifts I have given are: a ship board credit of \$25 per person, a bottle of wine, bottled water in their cabin, chocolate covered strawberries. A professional travel agent should be your best friend and will help save you time and money. Clients are seeking the services and knowledge from agents now more than ever. Travel agents receive their commissions from the travel industry, so their services to you are free (usually). So, always know before you go!

If you have any further questions about cruising or about getting a good deal, you can contact your local travel agent, Lisa Rossmeissl at (901)-867-8648.

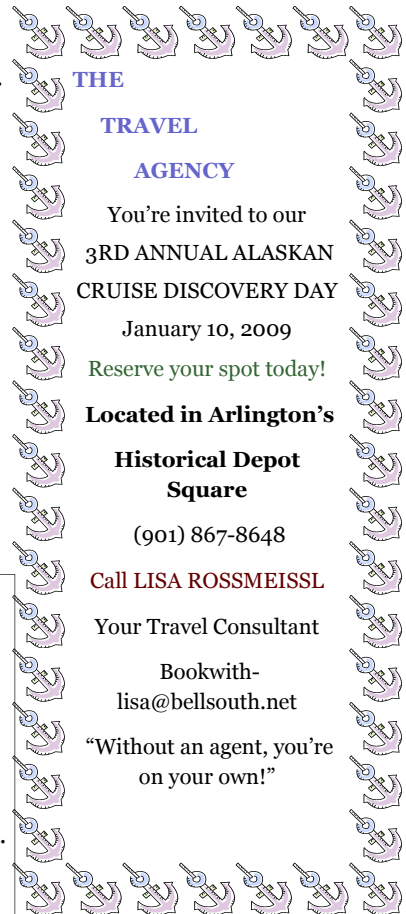

THE TRAVEL AGENCY

You're invited to our 3RD ANNUAL ALASKAN CRUISE DISCOVERY DAY

January 10, 2009

Reserve your spot today!

Located in Arlington's

Historical Depot Square

(901) 867-8648

Call LISA ROSSMEISSL

Your Travel Consultant

Bookwith-lisa@bellsouth.net

"Without an agent, you're on your own!"



St Philip Episcopal Church
9380 Davies Plantation Road Memphis, Tennessee 38133
The Reverend Joseph N. Davis, Rector
(901) 388-9830



We invite you to attend services at 8:30 and 10:30 am on Sunday. We celebrate God's many blessings through Christian education, worship that is both heartfelt and reverent, Biblical teaching and preaching.

Come and celebrate with us!



**Red Headlines Now Available
To Help DPHA Stay Green**

Beginning in 2009, those DPHA members who would like to receive full color copies of the newsletter by email may do so. The newsletters will be supplied in pdf format so it may be opened and read in full color using the free Adobe Reader. Paper newsletters will remain in black and white.

If you would like to receive your full color newsletter please email your request to dpha.newsletter@gmail.com. Besides the benefit of receiving your newsletter in full color, if you also elect to no longer receive the mailed black and white newsletter:

- You'll be a little "greener" by using less paper.
- You'll receive your newsletter more quickly...you won't have to wait for printers, labels or mail delivery.
- You'll save the neighborhood association a few dollars that can be used for other projects such as PARTIES!
- If your virus protection and firewalls allow, emails and websites will be active links! You'll save not only trees but your energy as well.

Please also help us make the DPHA relevant to our neighborhood. Please share items of general interest. (We want to know if your child was the lead in the school play!) The newsletter email is dpha.newsletter@gmail.com.

**Project Learning Tree
aka "No Child Left Inside"**

Nancy McDonough, director at the Manor House, recently completed training with Project Learning Tree.

Project Learning Tree, a program of the American Forest Foundation, is an award winning, multi-disciplinarian education program designed to educate school age children about the environment.

Because of Nancy's training, the Manor has had a number of children groups tour the manor recently.

Nancy has developed a course of programs that incorporates a tour of the Manor House with lessons based on the Project Learning Tree Program. These lessons can be tailored to individual classes' curriculum needs, Scout group badge requirements, etc.. Nancy is happy to work with teachers and leaders to customize their trip to the Manor.

To read more about Project Learning Tree and the excellent resource now available through the Manor House, please visit the website at: <http://www.plt.org>.

The National Hardwood Forrest Foundation has also supplied the manor with supplies that will be incorporated into any educational tours.

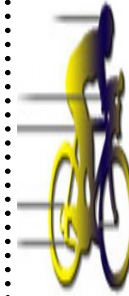

**R.B.'s Cyclery,
Inc.
8500 Wolf Lake
Drive, Suite 105
901-937-4669
The One Stop, Go
Fast Bicycle
Shop**

From sales, to service, to accessories, we have it all. We will custom fit you to your bicycle. Bring in this coupon and receive a **10% discount** on an accessory purchase.

Located just behind Sam's on Hwy 64

www.rbscyclery.com

**Check our selection of
Commuter Bikes**

Tupperware®



Call to book a party!

Judy P. King

Tupperware Sales Consultant

Home: 384-7640

Fax: 388-7335

Cell: 832-1804

Email: jpkdoxey@yahoo.com

Davies Plantation Homeowners Association

8940 Daisy Ellen CV

Bartlett, TN 38133

DaviesPHA@yahoo.com



Mark Your Calendars: Chili Cook Off...February 8, 2009
Story and ad copy deadline for March Newsletter...February 15,2009
2009 Dues Deadlines...April 1, 2009

Davies Plantation Homeowner Association **Membership Renewals Due**

Your membership renewal for 2009 is due after April 1. We need YOU as part of our association. Please write your check for \$30 and **mail it today**. Mailing address and application is below.

Your support helps make our neighborhood a great place to live!

Update you membership

Please mail your check and this form for \$30 payable to Davies Plantation Homeowners Association to: **Julie Olsen - 8940 Daisy Ellen Cove - Bartlett, TN 38133**

Name(s): _____

Address: _____

Phones (Please specify home, mobile, etc.) _____

Email(s): _____