2026 STRAIT-HEFTE

Tried & True

PRODUCTION SALE

OCTOBER 16-17, 2026

320 FM 3059 | STREETMAN, TEXAS

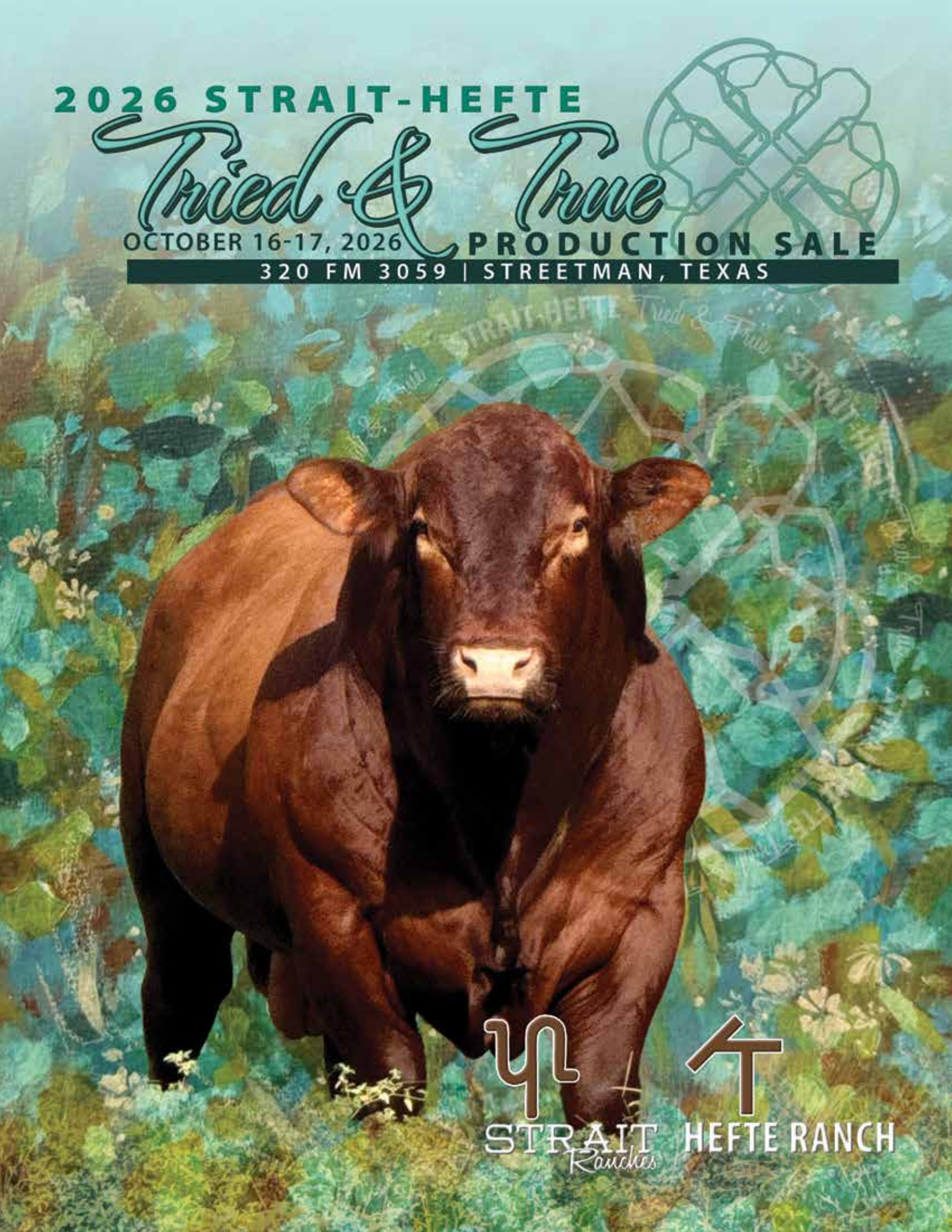

STRAIT Ranches

HEFTE RANCH

Dear Friends and Fellow Cattle Producers,

Thank you for your continued interest in our cattle and for the support you have shown the Tried & True Sale over the years. We are excited to once again partner with Hefte Ranch to host the Ninth Annual Strait-Hefte Tried & True Production Sale in Streetman, Texas, on October 16th and 17th, 2026.

This year is especially meaningful to our family as we celebrate the 75th anniversary of using Santa Gertrudis at Strait Ranches. Since 1951, generations of our family have had the privilege of raising Santa Gertrudis cattle and building a program rooted in hard work, sound cattle, and continuous improvement. Reaching this milestone gives us an opportunity not only to reflect on where we started, but also to look ahead with tremendous optimism for where our program and the Santa Gertrudis breed are going. It is an honor and a privilege to continue Dad's vision and legacy he built.

While much has changed in the cattle industry over 75 years, the fundamentals behind good cattle have not. Fertility, functionality, efficiency, soundness, and phenotype remain at the heart of our breeding decisions. Today, careful data collection, artificial insemination, embryo transfer, and genomic technology give us additional tools to make each generation better than the last. For us, Tried & True means honoring what has proven to work while continually searching for ways to make the next generation better.

We are again excited to showcase the genetics of our customers alongside our own. Previous buyers have the opportunity to consign one female or one exclusive semen or embryo package. Seeing Strait-Hefte genetics succeed in other programs and return to this sale through outstanding customer consignments is something we are especially proud of.

We believe the 2026 Tried & True offering is one of the deepest and most consistent groups we have assembled. The females represent generations of proven genetics and productive cow families, while the bulls combine phenotype, performance, and genetic potential designed to make an impact in both registered and commercial herds. As always, all Strait Ranches branded bulls have been developed in grass traps here at the ranch in Streetman with longevity and real-world functionality in mind.

We are especially grateful for our entire Strait Ranches team, Francisco "Frank" Garcia, Mike Scoggin, Humberto Hernandez, and Laura Dominguez, whose dedication, knowledge, and commitment to Strait Ranches are invaluable.

We invite you to join us in Streetman on October 16th and 17th and encourage you to visit the ranch prior to the sale to view the cattle in person. Online bidding will also be available through DVAuction.com.

If we can answer any questions, please don't hesitate to call Yancey (972-841-0989), Frank (Se Habla Español – 979-533-3213), or Callie (210-837-1199).

As we mark 75 years of Strait Ranches Santa Gertrudis, we are reminded that our greatest blessings extend far beyond the cattle. We are thankful for health, family, rain, lasting friendships, generations of dedicated cattlemen, and the opportunity to carry forward a legacy that began in 1951.

Thank you for being part of our story. We look forward to seeing you in Streetman this October.

Many thanks,
The Y.N. Strait Family

The Y. N. Strait Family

Cynthia, Yancey, Heather, Avery, Arden, Callie, Jake, Piper and Nellie

Francisco "Frank" Garcia

Dear Friends,

We finally received good rain! Praise God! Fat red cows on lush green grass is one of the prettiest sights for a rancher to see. Year after year in our sale letter, we wrote about the drought and harsh conditions in South Texas. This year, that weather pattern finally broke for us, and we have had great grass and have started to see a recharge in our local aquifers.

The one good thing about a prolonged drought is that it makes you really cut into your cow herd. That's exactly what we have done over the last seven years. In that culling process, we refined down on balanced cows that kept their condition and bred back year after year. As a result, we feel like our calf crops have become more consistent in performance and phenotype. You will see in this year's sale cattle very few performed as outliers; the whole group was very consistent at what we feel is a high level of performance.

This year is also exciting for us because we get to release, for the first time, offspring out of new young sires. Some are genetic outcrosses from breed-up programs, some are offspring of proven herd sires in the breed. Either way, we hope you find what you are looking for and are excited for the opportunity to present to you these cattle.

God Bless,
Hefte Ranch

Hefte and Petty Families

The Thigpen Family

Schedule of Events

FRIDAY, OCTOBER 16, 2026

1:00 PM Cattle Viewing
4:00 PM **BULL SALE**
6:00 PM Social and Dinner

SATURDAY, OCTOBER 17, 2026

8:00 AM Cattle Viewing
8:00-10:00 AM Breakfast
10:30 AM **FEMALE SALE**

Lunch will be served after sale.

CONTACT INFORMATION

Strait Ranches:
Yancey Strait, 972.841.0989
Callie Loden, 210.837.1199
Frank Garcia (se habla espanol), Manager, 979.533.3213

Hefte Ranch:
Kathryn Hefte, 210.414.2493
Kade Thigpen, 830.426.1366
K.T. Hefte, 361.813.4937

AUCTIONEER

Terry Reagan

This sale will be broadcast live on the internet.
DVAuction
Broadcasting Real-Time Auctions
Real time bidding & proxy bidding available.

Docility Score Descriptions

Score	Description
1	Very Comfortable- Bull stands quietly when evaluated.
2	Comfortable- Bull slowly walks when evaluated.
3	Uncomfortable- Bull walks faster when evaluated.
4	Nervous- Bull desires to return to herd when evaluated.
5	Very Nervous- Bull is aggressive when evaluated.

**The above scores are presented as an additional tool to assist in the selection process, but all bulls may act differently in new/different situations/locations.

LOAD OUT

Load out to begin after completion of the sale. The purchased animal is the sole responsibility of the buyer, but the sellers agree to maintain and care for all animals through Monday, October 19, 2026 at no additional cost. The seller is not responsible for any injury or loss after the animal is sold. If other arrangements are needed then those must be agreed to before the sale.

TRANSPORTATION

We have arranged professional hauling services to be available sale day for buyers needing animal transportation. Central ranch drop off locations across the eastern United States and Texas can be coordinated. If you have any questions or need transportation assistance please contact Darrell Pitchford, 903.388.2288

HEALTH PAPERS

Health papers for interstate shipment within United States will be provided for all animals.

SIGHT UNSEEN PURCHASES

All purchases made on order or through the internet are 100% satisfaction guaranteed upon delivery.

HOTEL ACCOMMODATIONS

Code for listed hotels: *Strait Ranches*

LaQuinta
Fairfield, TX | 903.389.7441

Holiday Inn Express & Suites
Fairfield, TX | 903.389.2300

Holiday Inn Express & Suites
Corsicana, TX | 903.874.7440

Serving Tex-Mex for over 70 years!

TEKA MOLINO
ESTD 1937
TEXIMEX RESTAURANT

2026 SALE CONSIGNORS

CF CATTLE COMPANY
Dawson Moran - Lot 100
2901 Shadow Law St. | Brenham, TX 77833
979.251.0391
Morandavid894@gmail.com

D BAR Z CATTLE COMPANY
Zack Denning - Lot 102
195 Devin Dr. | Garner, NC 27529
979.608.8882
zackdenning@gmail.com

FLYING C RANCH
Lester & Ouida Cossey - Lot 84
2635 Gum Springs Rd. | Searcy, AR 72143
501.207.2272
ouidac@att.net

HARRIS FARMS
David Harris - Lot 85
PO Box 691 | Cleburne, TX 76033
817.996.5866
david.harrisfarms@yahoo.com

LAZY DOG CATTLE COMPANY
Zach Beagle - Lot 95
10770 CR 4079A | Scurry, TX 75158
817.688.0682
zach@lazydogcattle.com

O/X RANCH
Stacey & Briana Montano - Lot 86
PO Box 396 | Las Vegas, NM 87701
505.429.0353
o.xranch@hotmail.com

PITCHFORD CATTLE COMPANY
Darrell Pitchford - Lot 97
11701 CR 2502 | Eustace, TX 75124
903.388.2288
dpitchford1969@gmail.com

TB CATTLE FARM LLC
Thomas Burnett - Lot 98
2268 CR 4606 | Troup, TX 75789
512.676.7086
tb1897@hotmail.com

CIRCLE L RANCH
Anthony & Liz Lampo - Lot 101
PO Box 3816 | Bryan, TX 77805
940.389.9620
circlelranches@gmail.com

FIVE J'S BEEF AND CATTLE
Jody Standley, Jack Standley - Lot 103
84 Austin Farm Lane | Clayton, NC 27520
919.291.4214, 919.602.8640 (Jack)
jodystandley@gmail.com

GRAVES CREEK RANCH
Barry Powell - Lots 5, 5A
36 Powell Hills Ln. | Columbia, MS 39429
601.270.1561
bpowell@powelltransportation.com

IN THE RED RANCH
Cooper Cates - Lot 104
15380 CR 2500 | Eustace, TX 75124
903.340.2725
abbie@firehouseconstruction.com

LAZY L SHOW CATTLE
Ricky Lane - Lot 96
24488 Old Hwy 6 | Navasota, TX 77868
936.825.5765
lazylshowcattle@gmail.com

OLD AGENCY RESERVE
Elijah Robinson - Lot 105
1513 Montfort Rd | Reynolds, GA 31076
478.973.2067
karoni17@yahoo.com

REESE RANCH
Devlin Reese - Lot 87
2599 Alamo Rd | Encinal, TX 78019
956.286.4239
reese.ranch@yahoo.com

WENDT RANCHES PARTNERS
Daniel Kubecka, Gene Kubecka - Lot 99
5475 FM 457 | Bay City, TX 77414
979.240.4312 (Daniel)
wendtranches@hotmail.com

WINDCREST FARM
Nolan Taylor - Lot 88
477 Logan Lane | Leitchfield, KY 42754
270.510.0636
Nolantaylor18@gmail.com

Map

Address:
320 FM 3059
Streetman, TX 75859
Exit 213 from I45 to Streetman

AIRPORTS
Commercial:
Dallas Love Field Airport (DAL)
Private:
C. David Campbell Field (CR, KCRS)

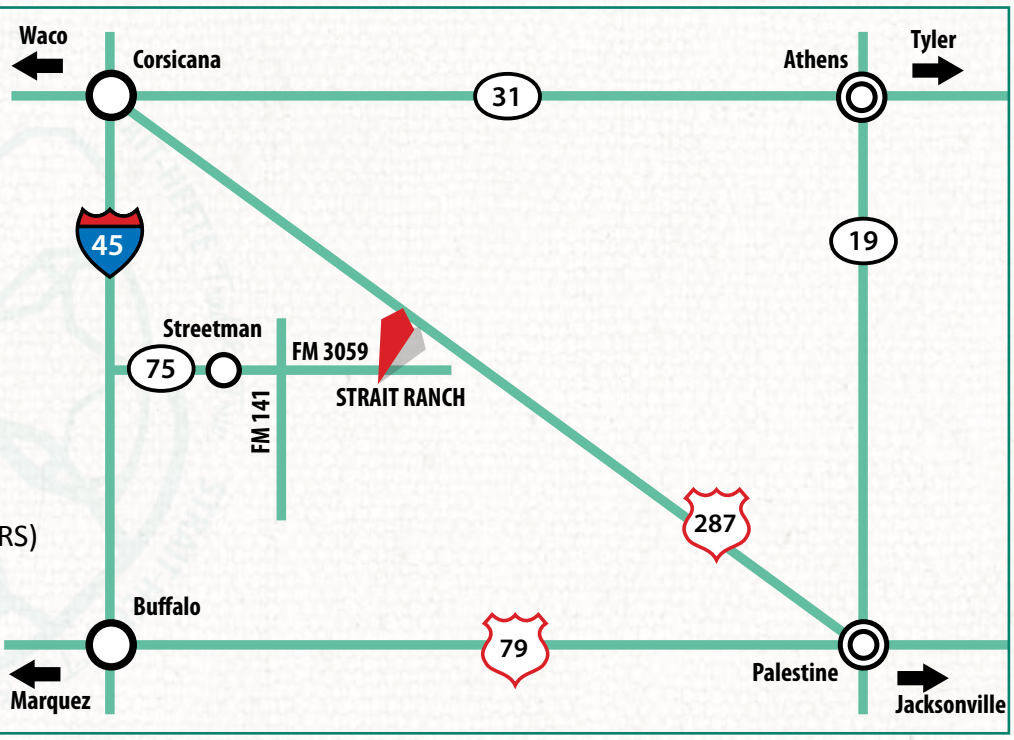

September 2026 Percentile Chart

%	BW	WW	YW	MILK	TM	SC	HP	BB	HCW	REA	MARB	FT
Best	-6.0	55	88	15	38	1.08	6.29	7.40	29	0.4814	1.0279	-0.0928
Top 1%	-2.5	34	44	8	24	0.73	3.82	4.30	15	0.3119	0.5018	-0.0363
Top 2%	-2.1	30	40	6	22	0.67	3.35	3.77	13	0.2830	0.4445	-0.0290
Top 3%	-1.9	29	38	6	21	0.64	3.05	3.45	12	0.2640	0.4083	-0.0254
Top 4%	-1.8	27	36	6	20	0.61	2.83	3.19	11	0.2500	0.3810	-0.0228
Top 5%	-1.7	26	35	5	20	0.60	2.68	3.00	10	0.2370	0.3581	-0.0209
Top 10%	-1.3	23	30	4	17	0.54	2.17	2.37	8	0.1929	0.2834	-0.0148
Top 20%	-0.9	18	24	2	14	0.48	1.63	1.56	5	0.1385	0.1939	-0.0092
Top 30%	-0.6	15	20	2	12	0.44	1.31	1.07	2	0.1003	0.1312	-0.0058
Top 40%	-0.3	13	16	1	10	0.41	1.07	0.77	1	0.0682	0.0781	-0.0032
Top 50%	-0.1	11	13	0	9	0.39	0.88	0.59	-1	0.0397	0.0296	-0.0009
Top 60%	0.2	8	10	-1	8	0.36	0.75	0.45	-3	0.0134	-0.0071	0.0015
Top 70%	0.5	6	7	-2	6	0.34	0.61	0.29	-4	-0.0121	-0.0400	0.0044
Top 80%	0.7	3	3	-2	4	0.31	0.43	0.09	-6	-0.0366	-0.0715	0.0080
Top 90%	1.2	0	-2	-4	2	0.27	0.14	-0.25	-8	-0.0653	-0.1091	0.0142

All EPDs and footnotes in the catalog are based off of the September 2026 Santa Gertrudis Breeders International (SGBI) EPD run. SGBI updates EPDs and percentiles on a monthly basis (please visit www.santagertrudis.com for the most up to date information).

CATALOG DESIGN & MEDIA

Cattle Solutions
979.820.8362
kyle@cattlesolutions.com

PICTURES & VIDEOS PRODUCED BY

Cattle Solutions
979.820.8362 | kyle@cattlesolutions.com

Darren Richmond
423.364.9281 | djrichmd@gmail.com

Lazy K Imaging
979.203.9849 | lzibilski@yahoo.com

Ideal Video Productions
254.319.5349
wade@idealvideoproductions.com

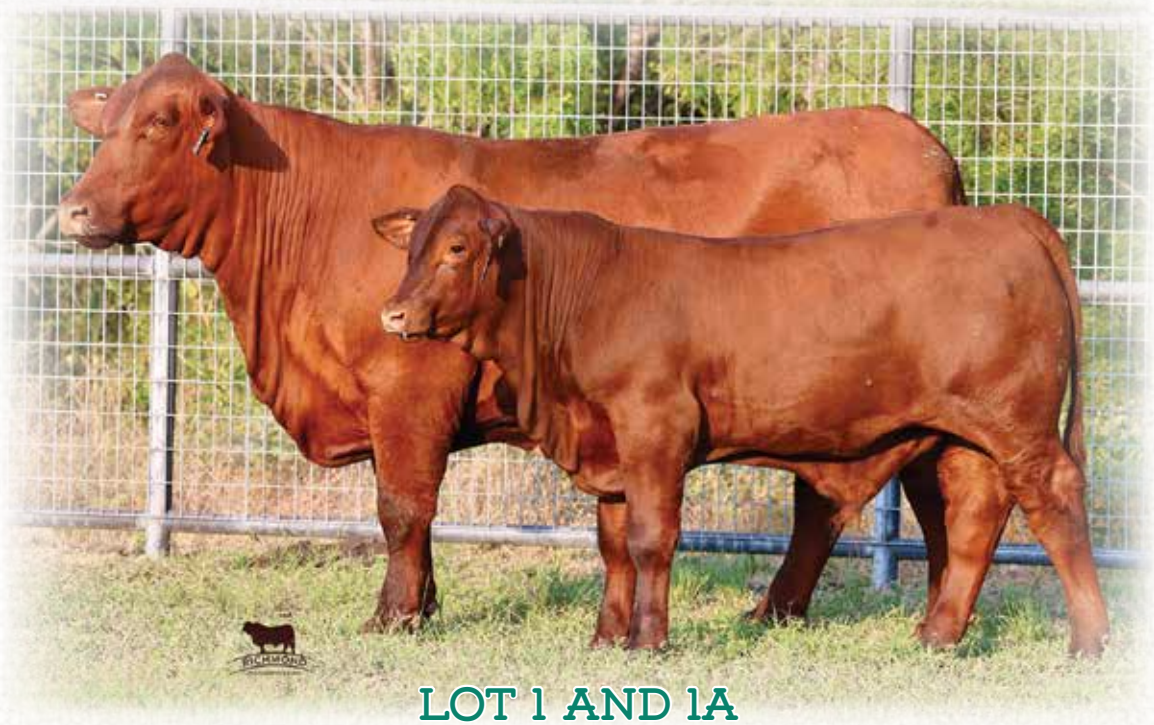

LOT 1 AND 1A

1 HEFTE RANCH H11

GGP

20197022 • H11 • 10/28/2019 • Polled • Pair

LJV MASON 0/72		SR 710	
		LJV DOLLY 8/48	
SR GENESIS 75/3 20132516			**Bal Idx** 40%
	SR ARKOMA 30/0	MR WINROCK N127	
		PERNER D 931	**C/C Idx** 25%
	RED DOC 3162	RDF QUIEN SABE 0120	
		RDF 5-27	
HEFTE RANCH F45 20175357			**Term Idx** 50%
	HEFTE W03	SJ 5/D10 (ET) 5/D10	
		HEFTE RANCH 022	

	BW	WW	YW	MILK	TM	SC	HP	BB	HCW	REA	MARB	FT
EPDs	-0.8	1	6	1	5	0.4	1.78	2.11	-4	-0.04	0.03	0.013
Acc	.41	.49	.37	.41	--	.17	.27	.21	.28	.35	.48	.51
%Rank	20%	85%	65%	45%	75%	35%	15%	15%	55%	70%	35%	85%

NS to HEFTE RANCH K18 (20221961) from 03/12/26 to 05/01/26. NS to HEFTE RANCH H120 (20197823) from 05/05/26 to 06/22/26.

We are again bringing a pair from the heart of our herd. H11 is a beautiful, well balanced cow with a perfect udder and teat structure. She has raised multiple high quality calves for Hefte Ranch maintaining a 376 day calving interval while producing five calves, including two bulls (L20 and N33) who have sold in Tried&True.We can easily see her in a high quality donor program. We value consistency and quality in cows and we are proud to offer her as an elite offering.

**Palpated 3 months bred on 08/19/2026*

1A HEFTE RANCH P94

GGP

20261513 • P94 • 03/12/2026 • Polled • Bull

HEFTE RANCH H82		HEFTE RANCH F14 TOMCAT	
		HEFTE RANCH F58 ET	
HEFTE RANCH L07 20227116			**Bal Idx** 35%
	HEFTE RANCH A51	RPV 7/0 RPV7/0	
		CA 12/8	**C/C Idx** 40%
	SR GENESIS 75/3	LJV MASON 0/72	
		SR ARKOMA 30/0	
HEFTE RANCH H11 20197022			**Term Idx** 35%
	HEFTE RANCH F45	RED DOC 3162	
		HEFTE W03	

	BW	WW	YW	MILK	TM	SC	HP	BB	HCW	REA	MARB	FT
EPDs	-0.8	9	16	2	10	0.39	1.36	0.98	5	0.12	0.13	0.008
Acc	.13	.17	.12	.11	--	.04	.02	.01	.06	.11	.15	.15
%Rank	25%	60%	45%	25%	45%	50%	30%	35%	20%	25%	35%	85%

HEFTE RANCH P94 is a potential young herd sire. He has a lot to prove still, but he is off to a great start. His phenotype is sound, he's gentle, he has goood muscling, and solid EPDs. His dam has a great calving interval, and is a consistent high quality producer. His sire, HEFTE RANCH L07 is a top young Herd Sire for Hefte Ranch. We think this bull is in a great position for the next level of development.

LOT 2

2 SR MS 828 017/L

GGP

20236099 • 017/L • 11/29/2023 • Scurred • Cow

GRANDVIEW 828 20175579	GRANDVIEW 209	RED HOT 4010	
		BRIGGS 003/99	
	1689 9T226	BROWN/BOLA HERDMAKER S3956	Bal Idx 50%
		DOUBLE E FARMS 369 (ET) 369	
PC MISS DURANGO 017E 20176455	HARRIS FARMS 56/3	ADIOS 99/126	C/C Idx 65%
		BRIGGS 061/97	
	HARRIS FARMS 017/9 (ET) T017/9	HARCO T158/5 (ET) T158/5	Term Idx 40%
		HARRIS FARMS 493/6	

	BW	WW	YW	MILK	TM	SC	HP	BB	HCW	REA	MARB	FT
EPDs	0.4	13	22	-5	5	0.33	0.62	0.18	2	0.04	-0.1	0.012
Acc	.36	.46	.32	.26	--	.12	.23	.19	.26	.29	.45	.48
%Rank	65%	35%	20%	95%	75%	65%	65%	75%	25%	35%	80%	85%

AI 4/2/26 Red Doc ET Parranda 2489 (20226431). NS 4/16/2026 to 6/23/26 to SR Red Standard 23/K7 (20226571), 6/23/26 to 7/9/26 to SR Guns Up ET 368/J3 (20217239), 7/9/26 to 7/31/26 to KR Summit 706/22 (20224789), 7/31/26 to 10/1/26 to SR Denali 944/M (20246688).

We love combining the best genetics in other Santa Gertrudis programs. 017/L is a product of crossing elite Grandview and Harris genetics. 017/L's sire Grandview 828 recently sired a $30,000 female that Rocking 3T sold to Harris Farms and San Jose Cattle Company in the 2026 Purple Reign Sale. Her dam, 017E, is an own daughter of the Harris Durango 56/3 bull and maintains a 359 day average calving interval after 7 calves. 017/L's EPDs are highlighted by a Top 35% REA, Top 25% CW and Top 35% WW & REA.

LOT 2A

2A SR MS POWER SURGE 017/P

GGP

20260886 • 017/P • 02/02/2026 • Polled • Heifer Calf

SR POWER SURGE 117/K2 ET 20227496	SR SURGE 4/19	KR CATALYST 531/15	
		SR ARKOMA 30/0	
	CREECH 117-5	RDF SANCHO'S NEVER BEFORE 1136	Bal Idx 40%
		W H CREEL 911	
SR MS 828 017/L 20236099	GRANDVIEW 828	GRANDVIEW 209	C/C Idx 40%
		1689 9T226	
	PC MISS DURANGO 017E	HARRIS FARMS 56/3	Term Idx 40%
		HARRIS FARMS 017/9 (ET) T017/9	

	BW	WW	YW	MILK	TM	SC	HP	BB	HCW	REA	MARB	FT
EPDs	-1.7	9	8	-5	3	0.42	1.52	1.13	2	0.1	0.14	0.029
Acc	.38	.37	.26	.23	--	.11	.23	.19	.24	.24	.37	.40
%Rank	5%	60%	70%	95%	90%	40%	25%	30%	35%	35%	30%	>95%

017/P is a daughter of our Power Surge 117/K2 bull who is a result of an embryo package we bought from the Creech Family in the Houston Super Sale several years ago. His dam 117-5 is one of Creech Farms' most powerful females. I would not be surprised if this female ended up in the donor pen at some point. 017/P has 7 EPDs ranking in the Top 40% or better and indicies of 40-40-40.

Strait Ranches to retain 1 flush guaranteeing a minimum of 6 embryos.

3 SR MS URBAN LEGEND 207/M

GGP

20241908 • 207/M • 01/26/2024 • Polled • Cow

GERT DYNASTY		BULLETPROOF 4-30	
		MEGAN 0-40	
URBANOSKY 035 20207215			Bal Idx 45%
	XL'S MISS MOSES 035	MOSES L6/6 L6	
		XL'S CHERRY DELIGHT828	C/C Idx 25%
	KR 309/14	KR 234/12	
		KR 842/12 2YO	
KR207/17 20173036			Term Idx 65%
	KR 154/13 YR	HARCO T966 (ET) T966	
		KR 198 4A	

	BW	WW	YW	MILK	TM	SC	HP	BB	HCW	REA	MARB	FT
EPDs	-0.2	7	-9	2	10	0.34	1.75	1.25	-14	-0.17	0.14	0
Acc	.35	.48	.34	.25	--	.10	.24	.20	.26	.31	.46	.49
%Rank	40%	60%	95%	35%	40%	65%	15%	20%	>95%	>95%	20%	60%

AI 5/23/26 to SR Phoenix 003/M2 (20246685). NS 6/8/26 to 7/9/26 to to SR Phoenix 003/M2 (20246685), 7/9/26 to 7/31/26 to KR Summit 706/22 (20224789), 7/31/26 to 10/1/26 to SR Denali 944/M (20246688).

Prior to Dad's passing we started looking for some outcross genetics and the Urbanosky 035 "Urban Legend" bull was a bull we chose to add to our program. We loved that his genetics combined Bulletproof 4-30, Hellacious 750, Moses 6/6, XL's Red Hot 517 and MC Momentum 115/9. 207/M's dam is an investment cow that we purchased from King Ranch, KR 207/17, who now has an average calving interval of 360 days after 8 natural calves. 207/M has 6 EPDs ranking in the Top 40% highlighted by a Top 15% HPREG EPD.

URBANOSKY 035
SIRE OF LOTS 3 AND 4

4 SR MS URBAN LEGEND 500/M

GGP

20245380 • 500/M • 04/19/2024 • Horned • Cow

GERT DYNASTY		BULLETPROOF 4-30	
		MEGAN 0-40	
URBANOSKY 035 20207215			Bal Idx 50%
	XL'S MISS MOSES 035	MOSES L6/6 L6	
		XL'S CHERRY DELIGHT828	C/C Idx 25%
	RED DOC SANCHO ET 3307	RDF SANCHO 7-216	
		OLIVAREZ RANCHES 1/921	
SR 306/20 20200307			Term Idx 80%
	OLIVAREZ 3/500	OLIVAREZ RANCH 7/281	
		OLIVAREZ 0/376	

	BW	WW	YW	MILK	TM	SC	HP	BB	HCW	REA	MARB	FT
EPDs	-0.2	9	-5	3	11	0.37	1.13	1.45	-14	-0.2	-0.04	-0.006
Acc	.35	.46	.33	.24	--	.10	.22	.19	.26	.30	.45	.48
%Rank	40%	50%	90%	25%	35%	50%	30%	20%	>95%	>95%	55%	25%

AI 5/23/2026 SR Denali 944/M (20246688). NS 6/8/2026 to 7/9/2026 to to SR Phoenix 003/M2 (20246685), 7/9/2026 to 7/31/2026 to KR Summit 706/22 (20224789), 7/31/2026 to 10/1/2026 to SR Denali 944/M (20246688).

500/M calved at 22 months of age and is another Urban Legend 035 daughter out of SR 306/20. 306/20 is an own daughter of the $18,000 Red Doc "Sancho Wagon" 3307 bull and out of some of Ben Olivarez's best bloodlines. 306/20 has a 380 day average calving interval after 5 calves. 500/M has 8 EPDs ranking in the Top 50% highlighted by Top 25% MK and FT EPDs.

3A SR MS 69/K2 207/P

GGP

20260884 • 207/P • 03/28/2026 • Polled • Heifer Calf

SR MPACT 2/H4		SR MPACT 30/F2	
		SR LIV 2/6	
SR 2/H4 69/K2 20226811			Bal Idx 50%
	SR 60/20	SR 27/6	
		RPV 69/6	C/C Idx 30%
	URBANOSKY 035	GERT DYNASTY	
		XL'S MISS MOSES 035	
SR MS URBAN LEGEND 207/M 20241908			Term Idx 70%
	KR207/17	KR 309/14	
		KR 154/13 YR	

	BW	WW	YW	MILK	TM	SC	HP	BB	HCW	REA	MARB	FT
EPDs	0	11	3	4	13	0.41	1.17	1.45	-8	-0.04	0.04	-0.001
Acc	.30	.38	.26	.22	--	.10	.23	.19	.24	.24	.37	.39
%Rank	55%	50%	85%	10%	25%	45%	40%	25%	95%	85%	50%	55%

There is a lot of good stuff in this pedigree. Althought she is sired by our low BW, 69/K2 bull, she is backed by strong genetics. As an added bonus 207/M has an awesome disposition. 207/P's EPDs are highlighted by a Top 10% MK and Top 25% TM EPD.

4A SR MS OSO ROJO 500/P

GGP

20260885 • 500/P • 02/24/2026 • Polled • Heifer Calf

777 411 VEGAS		SJ HIGH ROLLER 005	
		HARRIS FARMS 17/0	
KK SABES OSO ROJO (ET) 20195294			Bal Idx 55%
	RED DOC SABE ESTA 5209	RED DOC SI SABE 3106	
		RED DOC 3164	C/C Idx 45%
	URBANOSKY 035	GERT DYNASTY	
		XL'S MISS MOSES 035	
SR MS URBAN LEGEND 500/M 20245380			Term Idx 65%
	SR 306/20	RED DOC SANCHO ET 3307	
		OLIVAREZ 3/500	

	BW	WW	YW	MILK	TM	SC	HP	BB	HCW	REA	MARB	FT
EPDs	-1.1	7	4	1	8	0.25	0.99	1.1	-4	-0.07	-0.05	-0.008
Acc	.38	.37	.26	.22	--	.11	.23	.19	.24	.24	.36	.39
%Rank	15%	70%	80%	40%	60%	95%	45%	30%	70%	95%	75%	20%

500/P is an own daughter of Buena Vida's Oso Rojo bull who is a full sib to their National Junior Champion female, KK Sabe's Un Valiente. This heifer is a cool combination of maternal, performance and show genetics. 500/P has 5 EPDs ranking in the Top 50% or better.

LOT 3A

LOT 4A

5 GCR 202

GGP

20220106 • 202 • 02/14/2022 • Polled • Pair

SR SURGE 4/19 20190137	KR CATALYST 531/15	KR 225/10	Bal Idx 10%
		KR 310/12 2YO	
	SR ARKOMA 30/0	MR WINROCK N127	C/C Idx 10%
		PERNER D 931	
GCR 916 20195409	RED DOC 6002	RED DOC DINERO 4088	Term Idx 15%
		RED DOC 4023	
	GRAY OAKS 741	GRAY OAKS BANDIT 152	
		GRAY OAKS 815	

	BW	WW	YW	MILK	TM	SC	HP	BB	HCW	REA	MARB	FT
EPDs	-1.6	10	10	-6	2	0.47	2.01	3.15	3	0.13	0.18	0.006
Acc	.23	.20	.14	.16	--	.04	.02	.02	.06	.13	.15	.15
%Rank	5%	45%	50%	95%	85%	20%	15%	5%	20%	15%	15%	85%

NS to GC King Sancho (20240855) from 4/1/16 to 8/1/26.

GCR 202 is a daughter of Surge 4/19. Her dam goes back to Red Doc Dinero, Hatchet 150 and Gray Oaks Polled Chief. 202 has had 3 March heifer calves with a calving interval of 375 days. She has 7 EPD traits in the top 20% and indexes of 10-10-15. She sells bred back to GC King Sancho.

5A GC MS. FEARLESS

GGP

20261577 • GC610 • 03/14/2026 • Scurred • Heifer Calf

GO NEVER FEAR 17ET 20207192	RDF SANCHO'S NEVER BEFORE 1136	RDF SANCHO 7-216	Bal Idx 30%
		CA3194	
	RED DOC RUBY 4105	KR 101/11	C/C Idx 35%
		RED DOC 2203	
GCR 202 20220106	SR SURGE 4/19	KR CATALYST 531/15	Term Idx 25%
		SR ARKOMA 30/0	
	GCR 916	RED DOC 6002	
		GRAY OAKS 741	

	BW	WW	YW	MILK	TM	SC	HP	BB	HCW	REA	MARB	FT
EPDs	-0.2	18	20	-3	10	0.54	1.32	0.57	6	0.15	0.13	0.005
Acc	.13	.12	.09	.09	--	.04	.02	.02	.04	.09	.10	.10
%Rank	45%	25%	30%	85%	45%	10%	30%	55%	15%	20%	35%	85%

Heifer calf born 3-14-26 is a daughter of GO Never Fear 17 ET. He is an ET son of Red Doc Sancho's Never Before 1136 and Red Doc Ruby 4105. He now resides at Red Doc Farms.

LOT 5 AND 5A

LOT 6 - HEFTE RANCH N08

Hefte Ranch purchased N08's sire in the 2024 T&T Sale. This is one of the first offspring out of SR VISION 30/K10 and the first female to be offered for sale. Her pedigree speaks for it's self - top and bottom. You have proven performance, longevity, and fertility across multiple generations. She represents Tried & True in every aspect. It is hard for Hefte Ranch to let go of a dark cherry red, broody female of this quality - don't miss this elite opportunity.

**Palpated 4 months bred on 08/19/26. We feel confident that this heifer is bred to AI Sire, RED DOC NEVER SANK 5012*

LOT 6

6 HEFTE RANCH N08

GGP

20246361 • N08 • 09/22/2024 • Horned • Bred Heifer

SR VISION 30/K10 20221029	CA/RDF MATEO 7238	RED DOC DINERO 4088	
		RED DOC 4009	
	SR MS PARADIGM 30/H5	SR PARADIGM 135/7	Bal Idx 35%
		SR ARKOMA 30/0	
HEFTE RANCH J80 20212154	HEFTE RANCH D25	HARCO 1323	C/C Idx 20%
		HEFTE RANCH A88	
	HEFTE RANCH G33	KR 191/13	Term Idx 45%
		HEFTE RANCH A51	

	BW	WW	YW	MILK	TM	SC	HP	BB	HCW	REA	MARB	FT
EPDs	0	15	19	0	11	0.42	1.7	1.47	3	0.14	0.05	0.031
Acc	.13	.31	.22	.11	--	.03	.02	.01	.10	.20	.33	.36
%Rank	55%	35%	35%	50%	40%	40%	20%	25%	30%	20%	50%	>95%

AI 05/05/26 to RED DOC NEVER SANK 5012 (20153072). NS to MR WF 2033 MR WONDERFUL (20222994) from 05/15/26 to 08/19/26.

Hefte Ranch retains the right to one flush or IVF procedure guaranteeing six (6) freezable embryos at seller's expense

7 HEFTE RANCH N42

GGP

20254204 • N42 • 02/11/2025 • Polled • Bred Heifer

HEFTE RANCH K18 20221961	HEFTE RANCH F14 TOMCAT	KR 921/15	
		HEFTE RANCH D140ET	
	HEFTE RANCH G16	HEFTE RANCH D65	Bal Idx 30%
		HEFTE RANCH D78	
HEFTE RANCH J52 20207525	KR 191/13	KR 97/10	C/C Idx 25%
		KR 517/04 1A	
	HEFTE RANCH F63	HEFTE RANCH D36	Term Idx 35%
		HEFTE RANCH C27	

	BW	WW	YW	MILK	TM	SC	HP	BB	HCW	REA	MARB	FT
EPDs	0	17	20	-1	11	0.35	1.26	1.56	1	0.02	0.09	-0.003
Acc	.31	.47	.34	.25	--	.12	.24	.20	.26	.31	.46	.49
%Rank	55%	25%	30%	65%	40%	70%	35%	25%	40%	60%	40%	55%

AI on 05/02/26 to RED DOC NEVER SANK 5012 with Heifer sexed semen. NS to MR WF 2033 MR WONDERFUL (20222994) from 05/15/26 to 08/19/26.

LOT 7 - HEFTE RANCH N42

This heifer has always caught our eye out in the pasture. Her sire, HEFTE RANCH K18 is rising in the ranks as one of our top herd sires and N42 is a great representation of why we think so much of him. Her dam is a KR 191/13 daughter with the same eye appeal and color. N42 was a fan favorite as a yearling, catching the eye of many producers including our friends over at Passsion Farms .Don't miss a chance to own a heifer that should probably have remained in our replacement pen.

**Palpated 4 months bred on 08/19/26. We feel confident that this heifer is bred to AI Sire, RED DOC NEVER SANK 5012 with heifer sexed semen*

LOT 7

LOT 8 - HEFTE RANCH N118

HEFTE RANCH N118: Top 1% YW, CW, REA. Top 2% MB. Top 4% WW, TM. It is hard to find a female with such strong performance. She ratioed 105% for yearling weight, 107% for REA and 146% for marbling. She didn't just compete, she dominated! Her dam, HEFTE RANCH F66 has a perfect 365 day CI after 6 calves, maintaing this incredible fertility through droughts and a move to Oklahoma and back. N118's phenotype is beautiful as well. Dark red, long, smooth made, functional and plenty of rib shape. We can picture this heifer leading the breed as an elite donor in the future.

**Palpated 3.5 months on 08/19/26.*

LOT 8

8 HEFTE RANCH N118

GGP

20253579 • N118 • 01/15/2025 • Polled • Bred Heifer

BROWN ORACLE B112		BROWN REVELATION P7021	Bal Idx 1%
HEFTE RANCH H120 ET 20197823	HEFTE RANCH B33	BROWN MS P707 Y6648	
		HEFTE'S YAK Y42	C/C Idx 10%
	HARCO 1323	HEFTE RANCH Z01	
		HARCO T956 (ET) T956	
		HARCO T720 (ET) T720	Term Idx 1%
HEFTE RANCH F66 20183780	RED DOC 4283	RED DOC JORGE 1382	
		RED DOC 2370	

	BW	WW	YW	MILK	TM	SC	HP	BB	HCW	REA	MARB	FT
EPDs	0.1	28	46	3	21	0.48	1.97	0.61	15	0.34	0.46	-0.01
Acc	.33	.47	.35	.27	--	.12	.24	.19	.26	.32	.47	.49
%Rank	60%	4%	1%	20%	4%	25%	15%	50%	1%	1%	2%	20%

AI 04/25/26 to RED DOC NEVER SANK 5012 (20153072). NS to MR WF 2033 MR WONDERFUL (20222994) from 05/15/26 to 08/19/26.

9 HEFTE RANCH N61

GGP

20247384 • N61 • 12/29/2024 • Polled • Bred Heifer

HEFTE RANCH F14 TOMCAT		KR 921/15	Bal Idx 20%
HEFTE RANCH K18 20221961	HEFTE RANCH G16	HEFTE RANCH D140ET	
		HEFTE RANCH D65	C/C Idx 35%
	HEFTE RANCH F14 TOMCAT	HEFTE RANCH D78	
		KR 921/15	
		HEFTE RANCH D140ET	Term Idx 15%
HEFTE RANCH K92 20222499	HEFTE RANCH E147	RED DOC 4106	
		RED DOC 2029	

	BW	WW	YW	MILK	TM	SC	HP	BB	HCW	REA	MARB	FT
EPDs	-0.5	17	27	1	13	0.34	1.89	-0.1	8	0.1	0.23	0.01
Acc	.10	.20	.16	.09	--	.03	.01	.01	.07	.15	.20	.21
%Rank	35%	25%	15%	40%	25%	75%	15%	90%	10%	35%	20%	85%

AI 04/27/26 to RED DOC ET RED CARPET 8520. NS to MR WF 2033 MR WONDERFUL (20222994) from 05/15/26 to 08/19/26.

LOT 9 - HEFTE RANCH N61

HEFTE RANCH N61 is a long, thick made female. She is out of a really unique female line for Hefte Ranch. With seven traits ranking in the top 35% or better, we think this heifer has great potential as a future bull maker.

**Palpated 3 months on 08/19/2026*

LOT 9

LOT 10 - HEFTE RANCH N128

N128 is a beautiful bred heifer sired by HEFTE RANCH K34. Her dam, B122 is a beautiful, consistent producer and we have retained three of her heifer calves for our own herd. N128 will be a brood cow with endless breeding potential.

**Palpated 3.5 months on 08/19/26.*

LOT 10

10 HEFTE RANCH N128

GGP

20253494 • N128 • 01/16/2025 • Polled • Bred Heifer

HEFTE RANCH K34 20217346	HEFTE RANCH H120 ET	BROWN ORACLE B112	
		HEFTE RANCH B33	
	HEFTE RANCH F47	RED DOC 3162	Bal Idx 55%
		HARRIS FARMS 37/8	
HEFTE RANCH B122 20141041	SJ JESTER 911	SJ HAWK'S HUMMER 3/H2	C/C Idx 50%
		BRIGGS RANCH 008/7	
	HEFTE W99 HAZEL W99	SJ 5/D10 (ET) 5/D10	Term Idx 55%
		HEFTE RANCH 734	

	BW	WW	YW	MILK	TM	SC	HP	BB	HCW	REA	MARB	FT
EPDs	-0.1	11	18	1	10	0.46	0.9	0.59	2	0.15	-0.03	0.016
Acc	.32	.46	.32	.26	--	.10	.23	.19	.26	.29	.45	.48
%Rank	50%	50%	35%	40%	45%	30%	50%	50%	35%	20%	70%	>95%

AI on 05/06/26 to RDF NEVER BEFORE 1136 (1292286). NS to MR WF 2033 MR WONDERFUL (20222994) from 05/15/26 to 08/19/26.

11 HEFTE RANCH N134

GGP

20253496 • N134 • 01/27/2025 • Polled • Bred Heifer

HEFTE RANCH K34 20217346	HEFTE RANCH H120 ET	BROWN ORACLE B112	
		HEFTE RANCH B33	
	HEFTE RANCH F47	RED DOC 3162	Bal Idx 25%
		HARRIS FARMS 37/8	
HEFTE RANCH G36 20191498	KR 191/13	KR 97/10	C/C Idx 20%
		KR 517/04 1A	
	HEFTE RANCH D15	HARCO 1323	Term Idx 30%
		HEFTE RANCH B120	

	BW	WW	YW	MILK	TM	SC	HP	BB	HCW	REA	MARB	FT
EPDs	0.2	16	22	2	13	0.42	1.05	1.89	4	0.2	0.14	0
Acc	.33	.46	.28	.25	--	.12	.24	.20	.25	.27	.39	.41
%Rank	60%	30%	25%	25%	25%	40%	45%	20%	25%	10%	30%	55%

AI 04/27/26 to RED DOC NEVER SANK 5012 (20153072). NS to MR WF 2033 MR WONDERFUL (20222994) from 05/15/26 to 08/19/26.

LOT 11 - HEFTE RANCH N134

N134 is another strong EPD heifer that ties in KR 191/13 with outcross genetics. She is a purebred but has been influenced by breed up programs on top and bottom. I can't wait to see what is in store for this cow. Just her phenotype alone is enough to to catch your eye and put your hand up.

**Palpated 4 months on 08/19/26. We feel confident that this heifer is bred to AI Sire, RED DOC NEVER SANK 5012*

LOT 11

LOT 12 - SR MS RED ROCK 654/N2

QVF Red Rock 82H11 and SR 95/3 have consistently produced great females. The 82H11 bull is currently a YW, REA, MB, & Terminal Index Trait Leader. SR 95/3 is a donor cow in our program and maintains a 363 day average calving interval after 11 natural calves. 654/N2 has 10 EPDs ranking in the Top 45% or better.

LOT 12

12 SR MS RED ROCK 654/N2

GGP

20250501 • 654/N2 • 02/10/2025 • Polled • Bred Heifer

KR651/18(CHOSEN ONE)
KR1195/15
DSR CHERRY 923 1B

QVF RED ROCK 82H11
20200393

HARRIS 82/4
FC PISTOL 28/0
CSC 7-7

AJH 12/0
QT SHERMAN TANK (ET) 03/4
T.G. TOPANGA 450

SR 95/3
20134765

SR T1 (ET)
HELLACIOUS 750
SR 654

Bal Idx 30%
C/C Idx 25%
Term Idx 30%

	BW	WW	YW	MILK	TM	SC	HP	BB	HCW	REA	MARB	FT
EPDs	-1.2	14	10	1	12	0.37	1.03	1.13	0	0.13	0.12	-0.01
Acc	.42	.45	.33	.27	--	.14	.24	.20	.27	.30	.44	.46
%Rank	15%	40%	60%	40%	30%	60%	45%	30%	45%	25%	35%	20%

AI 5/15/26 SR Advantage 5235/J (20211164). NS 5/30/26 to 9/3/26 to Hefte Momentum M127 (20246417).

Strait Ranches to retain 1 flush guaranteeing a minimum of 6 embryos.

13 SR MS URBAN LEGEND 30/N4

GGP

20256340 • 30/N4 • 03/18/2025 • Polled • Bred Heifer

GERT DYNASTY
BULLETPROOF 4-30
MEGAN 0-40

URBANOSKY 035
20207215

XL'S MISS MOSES 035
MOSES L6/6 L6
XL'S CHERRY DELIGHT828

KR CATALYST 531/15
KR 225/10
KR 310/12 2YO

SR CATALYST GEM 13/18
20180842

SR ARKOMA 30/0
MR WINROCK N127
PERNER D 931

Bal Idx 10%
C/C Idx 3%
Term Idx 25%

	BW	WW	YW	MILK	TM	SC	HP	BB	HCW	REA	MARB	FT
EPDs	-0.9	18	7	0	13	0.43	1.41	3.43	-4	-0.02	0.32	0.022
Acc	.43	.48	.36	.25	--	.12	.23	.20	.27	.33	.47	.50
%Rank	20%	25%	70%	50%	25%	35%	30%	4%	70%	75%	10%	>95%

AI 6/28/26 Hefte Ranch L50 (20232002). NS 7/13/26 to 9/3/26 to Hefte Momentum M127 (20246417).

Strait Ranches to retain 1 flush guaranteeing a minimum of 6 embryos.

LOT 13 - SR MS URBAN LEGEND 30/N4

30/N4 has always been a standout and should be staying at Strait Ranches. Her dam, 13/18, is a full sib to the SR Surge 4/19 bull that Wiley Ranch purchased from us. There is no doubt real carcass genetics are in this heifer's pedigree and she has a scan of 5.575 IMF (149 ratio) and 11.14 REA (119 ratio) to prove it. 30/N4 has 8 EPDS ranking in the Top 50% or better.

LOT 13

LOT 14 - SR MS 2/H4 6054/M9

6054/M9 is backed by great donor cows including SR Liv 2/6, SR 837, Harris 82/4, SR Arkoma 30/0, and Red Doc 6054. Her sire, 2/H4, is a sleep all night calving ease sire. 6054/M9 has an excellent EPD profile with 10 EPDs ranking in the Top 45% or better.

LOT 14

14 SR MS 2/H4 6054/M9

GGP

20246747 • 6054/M9 • 12/21/2024 • Polled • Bred Heifer

SR MPACT 30/F2
- HARRIS 257/4
- SR ARKOMA 30/0

SR MPACT 2/H4
20200725

SR LIV 2/6
- LJV MASON 0/72
- SR 837

QVF RED ROCK 82H11
- KR651/18(CHOSEN ONE)
- HARRIS 82/4

SR MS RED ROCK 6054/K12 ET
20226568

RED DOC 6054
- RED DOC SI SABE 3106
- RED DOC 4032

Bal Idx 20%
C/C Idx 25%
Term Idx 20%

	BW	WW	YW	MILK	TM	SC	HP	BB	HCW	REA	MARB	FT
EPDs	-2.9	8	10	2	10	0.49	1.85	0.82	4	0.11	0.12	-0.021
Acc	.41	.43	.32	.23	--	.13	.23	.19	.26	.30	.43	.45
%Rank	1%	65%	60%	25%	45%	20%	15%	40%	25%	30%	35%	10%

AI 2/17/26 SR MY Friend YN 7/20 (20200218). NS 3/3/26 to 9/3/26 to Hefte Momentum M127 (20246417).

Strait Ranches to retain 1 flush guaranteeing a minimum of 6 embryos.

15 SR MS H79 6054/M6

GGP

20246731 • 6054/M6 • 11/24/2024 • Polled • Bred Heifer

HEFTE RANCH F14 TOMCAT
- KR 921/15
- HEFTE RANCH D140ET

HEFTE RANCH H79
20201438

HEFTE RANCH F90
- KR 1269/14 GALAN
- HEFTE 704

QVF RED ROCK 82H11
- KR651/18(CHOSEN ONE)
- HARRIS 82/4

SR MS RED ROCK 6054/L5 ET
20230487

RED DOC 6054
- RED DOC SI SABE 3106
- RED DOC 4032

Bal Idx 30%
C/C Idx 35%
Term Idx 25%

	BW	WW	YW	MILK	TM	SC	HP	BB	HCW	REA	MARB	FT
EPDs	-0.8	14	21	1	12	0.47	0.99	0.41	5	0.11	0.1	0.003
Acc	.42	.44	.32	.23	--	.12	.23	.20	.26	.29	.44	.47
%Rank	25%	40%	30%	40%	30%	25%	45%	65%	20%	30%	40%	55%

AI 2/17/26 SR MY Friend YN 7/20 (20200218). NS 3/3/26 to 9/3/26 to Hefte Momentum M127 (20246417).

Strait Ranches to retain 1 flush guaranteeing a minimum of 6 embryos.

LOT 15 - SR MS H79 6054/M6

6054/M6 is backed by an elite combination of genetics including Hefte Tomcat F14, QVF Red Rock 82H11, and the Red Doc 6054 donor cow. 6054 is the dam of SR Marksman 33/19 and SR Strategist 32/20. 6054/M6 has a balanced EPD profile with 10 EPDs ranking in the Top 45% or better.

LOT 15

LOT 16 - SR MS 2/H4 23/M6

If your looking for SR Hazel 23/7 genetics here is your opportunity. 23/M6 is sired by the SR Mpact 2/H4 bull who is now a senior herd sire for Reynolds Prairie View in Oklahoma and out of an ET daughter of FC Savage and SR Hazel 23/7. Her dam, 23/K10, is now one of our top donors and the dam of one of our best 2026 heifer calves. We love the fact that this heifer is line bred LJV Mason 0/72. 23/M6's EPD profile is highlighted by a Top 3% BW EPD.

LOT 16

16 SR MS 2/H4 23/M6

GGP

20244356 • 23/M6 • 11/26/2024 • Polled • Bred Heifer

SR MPACT 30/F2
- HARRIS 257/4
- SR ARKOMA 30/0

SR MPACT 2/H4 20200725
SR LIV 2/6
- LJV MASON 0/72
- SR 837

FC SAVAGE 25/4 ET
- CB BEAR 30/2
- FC DUCHESS 32/1

SR MS SAVAGE 23/K10 ET 20226569
SR HAZEL 23/7
- LJV MASON 0/72
- SR 80/2

Bal Idx 90% | C/C Idx 95% | Term Idx 80%

	BW	WW	YW	MILK	TM	SC	HP	BB	HCW	REA	MARB	FT
EPDs	-2	-5	-10	2	3	0.37	0.14	0.19	-11	-0.11	0.02	-0.009
Acc	.39	.43	.31	.23	--	.13	.23	.19	.26	.29	.42	.45
%Rank	3%	>95%	>95%	25%	90%	60%	90%	80%	>95%	>95%	55%	20%

AI 2/17/26 Hefte Ranch L50 (20232002). NS 3/3/26 to 9/3/26 to Hefte Momentum M127 (20246417).

17 SR MS ROSCO 253/M

GGP

20246721 • 253/M • 10/13/2024 • Polled • Bred Heifer

SR 83/7
- SR 16/4
- SR 62/4

MR CF ROSCO 075 20206478
MISS CF 597
- ROCKING A 1237
- MISS CF 327

RED DOC ET LUMBRE 8509
- RED DOC DIABLO 6306
- RED DOC ET 6332

SR MS LUMBRE ET 253/J2 20217272
HARRIS GUNS UP 253F14
- HARRIS GUNS UP 216/5
- HARCO T607 (ET) T607

Bal Idx 35% | C/C Idx 30% | Term Idx 40%

	BW	WW	YW	MILK	TM	SC	HP	BB	HCW	REA	MARB	FT
EPDs	1.1	25	33	2	18	0.43	0.26	0.57	8	0.14	-0.12	0.005
Acc	.42	.43	.31	.23	--	.10	.22	.19	.25	.28	.43	.47
%Rank	90%	10%	10%	25%	10%	35%	90%	55%	10%	20%	95%	85%

AI 2/17/26 SR MY Friend YN 7/20 (20200218). NS 3/3/26 to 9/3/26 to Hefte Momentum M127 (20246417).

LOT 17 - SR MS ROSCO 253/M

We are excited to offer this daughter of the CF Rosco 075 bull. We love Rosco's pedigree and offspring and were honored when we had the opportunity to lease him last spring. 253/M's dam, 253/J2, is a full sib to Thomas Burnett's super donor, 253/J. 253/J2 has a 370 day average calving interval after 3 calves. 253/M has 7 EPDs ranking in the Top 35% or better highlighted by Top 10% WW, YW, TM & CW EPDs.

LOT 17

18 HEFTE RANCH N92

GGP

20255157 • N92 • 03/19/2025 • Polled • Bred Heifer

HEFTE RANCH F14 TOMCAT
KR 921/15
HEFTE RANCH D140ET

HEFTE RANCH K20
20221963
HEFTE RANCH E16
RED DOC TOP SHELF 1342
HEFTE RANCH B07

HEFTE RANCH H120 ET
BROWN ORACLE B112
HEFTE RANCH B33

HEFTE RANCH L159
20232260
HEFTE RANCH E105
AJH 126/0
TALITHA X48

Bal Idx 20%
C/C Idx 25%
Term Idx 15%

	BW	WW	YW	MILK	TM	SC	HP	BB	HCW	REA	MARB	FT
EPDs	-1.1	16	30	5	17	0.39	0.92	0.68	11	0.22	0.08	0.009
Acc	.40	.46	.29	.23	--	.11	.23	.19	.25	.27	.39	.41
%Rank	15%	30%	10%	10%	10%	50%	50%	45%	4%	10%	40%	85%

AI 04/25/2026 to DUFF RED BLOOD 18114 (RAAA#4091208). NS to MR WF 2033 MR WONDERFUL (20222994) from 05/15/26 to 08/19/266.

N92 is a HEFTE RANCH K20 daughter. We have been using K20 as a heifer bull in our program with outstanding success. N92's EPDs are incredible, her genetics are elite. She is the product of us turning up the heat on the next generation of Hefte Ranch animals. This heifer is simply irreplaceable in our minds. AI'ed to a low BW Red Angus bull.

**Palpated 4 months on 08/19/26. We feel confident this heifer is bred to AI Red Angus Sire, DUFF RED BLOOD 18114.*

LOT 18

19 HEFTE STRAIT N10

GGP

20254214 • N10 • 01/01/2025 • Polled • Bred Heifer

HEFTE RANCH F14 TOMCAT
KR 921/15
HEFTE RANCH D140ET

HEFTE RANCH K18
20221961
HEFTE RANCH G16
HEFTE RANCH D65
HEFTE RANCH D78

HEFTE RANCH D65
AJH 126/0
HEFTE W24

RR 8/9
20198061
KR 528/13 YR
KR 613/10
KR 131/04 F2

Bal Idx 25%
C/C Idx 25%
Term Idx 30%

	BW	WW	YW	MILK	TM	SC	HP	BB	HCW	REA	MARB	FT
EPDs	-0.3	18	23	-2	11	0.38	1.8	0.85	1	-0.01	0.11	0.013
Acc	.32	.47	.28	.25	--	.11	.23	.19	.25	.26	.39	.41
%Rank	40%	25%	25%	75%	40%	55%	20%	40%	40%	70%	35%	85%

AI on 05/04/26 to RDF NEVER BEFORE 1136 (1292286). NS to MR WF 2033 MR WONDERFUL (20222994) from 05/15/26 to 08/19/26.

HEFTE STRAIT N10 is a really modern made female. She is not big framed, but has a ton of capacity. She would work really well with a large majority of Gert bulls. The balance between her unique top tier phenotype and her strong pedigree featuring some of the breed's top bulls could create a really special calf.

**Palpated 4 months bred on 08/19/26. We feel confident that this heifer is bred to AI Sire, RDF NEVER BEFORE 1136*

LOT 19

20 HEFTE RANCH N144

GGP

20246376 • N144 • 11/12/2024 • Horned • Bred Heifer

HEFTE RANCH H120 ET
BROWN ORACLE B112
HEFTE RANCH B33

HEFTE RANCH K34
20217346
HEFTE RANCH F47
RED DOC 3162
HARRIS FARMS 37/8

HEFTE RANCH D25
HARCO 1323
HEFTE RANCH A88

HEFTE RANCH J104 ET
20215394
MIRA X58
SJ 5/D10 (ET) 5/D10
HEFTE RANCH 632

Bal Idx 20%
C/C Idx 10%
Term Idx 30%

	BW	WW	YW	MILK	TM	SC	HP	BB	HCW	REA	MARB	FT
EPDs	-0.2	23	30	5	20	0.52	1.84	0.58	8	0.23	-0.05	0.022
Acc	.15	.29	.21	.09	--	.02	.01	.00	.09	.19	.30	.33
%Rank	45%	10%	10%	10%	5%	15%	20%	55%	10%	10%	75%	>95%

AI 04/24/26 to RED DOC ET RED CARPET 8520. NS to MR WF 2033 MR WONDERFUL (20222994) from 05/15/26 to 08/19/26.

What a beautiful dark cherry red heifer out of HEFTE RANCH K34! This heifer has great EPDs and a phenotype that I wish we could stamp out time after time. Her top side is new breed-up genetics and her bottom side is well proven in the pasture. The best part - she is back to qualified as purebred so all the work is done. Take her back to your elite program and let the outcross genetics work for you.

**Palpated 2 months bred on 08/19/26*

LOT 20

21 HEFTE RANCH N120

GGP

20253580 • N120 • 02/12/2025 • Polled • Bred Heifer

HEFTE RANCH H120 ET (20197823)	BROWN ORACLE B112	BROWN REVELATION P7021
		BROWN MS P707 Y6648
	HEFTE RANCH B33	HEFTE'S YAK Y42
		HEFTE RANCH Z01
HEFTE RANCH G132 ET (20193070)	SR GENESIS 75/3	LJV MASON 0/72
		SR ARKOMA 30/0
	HEFTE RANCH D09	HARCO 1323
		HEFTE RANCH Z01

Bal Idx 10%
C/C Idx 10%
Term Idx 20%

	BW	WW	YW	MILK	TM	SC	HP	BB	HCW	REA	MARB	FT
EPDs	0.4	22	35	3	18	0.51	1.87	1.61	9	0.28	0.08	0.013
Acc	.34	.47	.35	.27	--	.13	.24	.20	.27	.33	.47	.49
%Rank	70%	15%	5%	20%	10%	15%	15%	20%	10%	3%	40%	85%

NS to MR WF 2033 MR WONDERFUL (20222994) from 05/15/26 to 08/19/26.

N120 is a very pretty, feminine heifer that is appealing in a lot of different ways. She will be a cow that willl consistently bring you a top quality calf. Her dam, G132 has a perfect 358 day CI with 6 calves produced. With her strong and balanced EPD set - N120 has nine traits that rank 20% or better - she checks boxes across multiple aspects of the industry.

**Palpated 2 months on 08/19/2026*

LOT 21

22 HEFTE RANCH N135

GGP

20246375 • N135 • 10/25/2024 • Polled • Bred Heifer

HEFTE RANCH K34 (20217346)	HEFTE RANCH H120 ET	BROWN ORACLE B112
		HEFTE RANCH B33
	HEFTE RANCH F47	RED DOC 3162
		HARRIS FARMS 37/8
HEFTE RANCH B75 (20141089)	SJ JESTER 911	SJ HAWK'S HUMMER 3/H2
		BRIGGS RANCH 008/7
	RAFTER Y'S CAELI 306/0	RAFTER Y'S SUPERSTAR 711/4
		SOUTHERN Y 152

Bal Idx 40%
C/C Idx 45%
Term Idx 35%

	BW	WW	YW	MILK	TM	SC	HP	BB	HCW	REA	MARB	FT
EPDs	0	15	23	5	16	0.5	0.58	0.21	5	0.16	0.05	0.004
Acc	.14	.30	.19	.13	--	.01	.01	.00	.09	.17	.29	.32
%Rank	55%	35%	25%	10%	15%	20%	75%	75%	20%	20%	50%	55%

AI 04/22/26 to HEFTE RANCH G70 FINAL DRAFT (20191558). NS to MR WF 2033 MR WONDERFUL (20222994) from 05/15/26 to 08/19/26.

N135 is an big, gentle heifer with outstanding EPDs. She goes back to San Jose and Borchers on the bottom. Her dam is a 2014 model that has produced 10 calves for us and is still in production. With her unique pedigree, N135 is an outcross for many of today's producers. Its hard to get a female with this frame that also has such a balanced set of EPDs.

**Palpated 4 months on 08/19/26. We feel confident that this heifer is bred to AI Sire, HEFTE RANCH G70 FINAL DRAFT*

LOT 22

23 HEFTE RANCH N141

GGP

20253497 • N141 • 01/25/2025 • Polled • Bred Heifer

HEFTE RANCH K34 (20217346)	HEFTE RANCH H120 ET	BROWN ORACLE B112
		HEFTE RANCH B33
	HEFTE RANCH F47	RED DOC 3162
		HARRIS FARMS 37/8
HEFTE RANCH H52 (20197818)	HEFTE RANCH D25	HARCO 1323
		HEFTE RANCH A88
	HEFTE RANCH D119	AJH 126/0
		SOLITAIRE 866

Bal Idx 50%
C/C Idx 45%
Term Idx 50%

	BW	WW	YW	MILK	TM	SC	HP	BB	HCW	REA	MARB	FT
EPDs	0.7	11	18	2	11	0.53	1.29	0.87	0	0.12	0.1	0.016
Acc	.33	.46	.33	.25	--	.11	.23	.19	.26	.30	.45	.48
%Rank	80%	50%	35%	25%	40%	15%	35%	40%	45%	25%	40%	>95%

AI on 05/06/26 to HEFTE RANCH F60 TOP CROP (20180642). NS to MR WF 2033 MR WONDERFUL (20222994) from 05/15/26 to 08/19/26.

Another well balanced HEFTE RANCH K34 daughter, N141 is pretty fronted and smooth made. She also ratioed 106 for IMF. Her dam, HEFTE RANCH H52 has been a very consistent producer with a a 366 day CI and 5 heifer calves produced, definitely doing her part to rebuid the cattle herd!

**Palpated 4 months bred on 08/19/26*

LOT 23

24 HEFTE RANCH N90

GGP

20255155 • N90 • 02/11/2025 • Polled • Bred Heifer

BROWN CRSB 100 PROOF C5524
A A R TEN X 7008 S A
BROWN MS PARAMOUNT Z2659

BROWN TOP TIER G242
20198499
BROWN MS TRILOGY D723
GMRA TRILOGY 0226
BROWN MS REDEMPTION A7030

KR 191/13
KR 97/10
KR 517/04 1A

HEFTE RANCH L138
20227114
MIRA X58
SJ 5/D10 (ET) 5/D10
HEFTE RANCH 632

Bal Idx 15%
C/C Idx 35%
Term Idx 4%

	BW	WW	YW	MILK	TM	SC	HP	BB	HCW	REA	MARB	FT
EPDs	-1.2	14	32	1	11	0.55	0.5	0.83	7	0.23	0.3	-0.004
Acc	.39	.44	.26	.22	--	.13	.24	.20	.25	.24	.37	.39
%Rank	15%	40%	10%	40%	40%	10%	80%	40%	15%	10%	10%	55%

AI on 04/23/26 to HEFTE RANCH F60 TOP CROP (20180642). NS to MR WF 2033 MR WONDERFUL (20222994) from 05/15/26 to 08/19/26.

LOT 24

N90 is a broody, half blood that represents what makes the Red Angus/ Santa Gertrudis cross so appealing to the registered and commercial cattle industry. Good is good and performance is performance, and this female checks both boxes. We see this heifer as a valuable piece in a strategic breed-up program for outcross genetics.

**Palpated at 4 months on 08/19/26. We feel confident this heifer is bred by A! to HEFTE RANCH F60 TOP CROP*

25 HEFTE RANCH N78

GGP

20255150 • N78 • 02/19/2025 • Polled • Bred Heifer

BROWN REVELATION P7021
BFCK CHEROKEE CNYN 4912
BROWN MS VICILA M7799

BROWN ORACLE B112
20146823
BROWN MS P707 Y6648
BECKTON NEBULA P P707
BROWN MS JULIAN W6579

KR 191/13
KR 97/10
KR 517/04 1A

HEFTE RANCH L152
20231986
HEFTE RANCH A78
SJ TANKER 818
CRISTI 73/07

Bal Idx 2%
C/C Idx 5%
Term Idx 1%

	BW	WW	YW	MILK	TM	SC	HP	BB	HCW	REA	MARB	FT
EPDs	-1.2	28	43	1	18	0.56	-0.1	2.01	15	0.35	0.27	0.004
Acc	.40	.46	.33	.24	--	.15	.24	.21	.26	.30	.44	.47
%Rank	15%	4%	2%	40%	10%	10%	95%	15%	1%	1%	15%	55%

AI 05/07/26 to RED DOC NEVER SANK 5012 (20153072). NS to MR WF 2033 MR WONDERFUL (20222994) from 05/15/26 to 08/19/26.

LOT 25

HEFTE RANCH N78 is a high performance half blood. Her sire is BROWN ORACLE B112, one of the most proven sires in the Red Angus breed. If you are interested in beautiful phenotype, incredible EPDs, and proven genetics this heifer is for you.

**Palpated 3.5 months on 08/19/26.*

26 HEFTE RANCH N80

GGP

20255151 • N80 • 02/01/2025 • Polled • Bred Heifer

A A R TEN X 7008 S A
MYTTY IN FOCUS
A A R LADY KELTON 5551

BROWN CRSB 100 PROOF C5524
20159104
BROWN MS PARAMOUNT Z2659
BROWN PARAMOUNT X7879
A-1 MONU MISSION 514W

HEFTE RANCH F14 TOMCAT
KR 921/15
HEFTE RANCH D140ET

HEFTE RANCH L37
20227135
HARRIS FARMS 37/8
HARCO T155/5 (ET) T155/5
HARRIS FARMS T036/5 (ET) T036/5

Bal Idx 20%
C/C Idx 45%
Term Idx 10%

	BW	WW	YW	MILK	TM	SC	HP	BB	HCW	REA	MARB	FT
EPDs	-3.1	5	9	2	8	0.57	1.19	0.05	-3	0.09	0.42	-0.012
Acc	.39	.44	.31	.22	--	.12	.23	.19	.25	.28	.43	.46
%Rank	1%	75%	65%	25%	60%	10%	35%	85%	65%	35%	3%	20%

AI 05/03/26 to RED DOC NEVER SANK 5012 with Heifer sexed semen. NS to MR WF 2033 MR WONDERFUL (20222994) from 05/15/26 to 08/19/26.

LOT 26

HEFTE RANCH N80 is out of what of the most fertile cow lines we have ever seen. Her grand dam, Harris Farms 37/8 would breed if a bull even got close to her. She was a moderate cow that consistently threw low birth-weight calves, we lost her to old age last year, but not before she produced 14 calves with a 367 day CI. N80's dam, L37 started her career the same way taking to the first straw of semen we AI'ed her with. And now N80 appears to have conceived with her first AI. This heifer has very unique pieces, use them to your advantage and make something special.

**Palpated 4 months bred on 08/19/26. We feel confident that this heifer is bred to AI Sire, RED DOC NEVER SANK 5012 with heifer sexed semen*

27 HEFTE RANCH N51

GGP

20254205 • N51 • 03/11/2025 • Polled • Bred Heifer

HEFTE RANCH F14 TOMCAT
KR 921/15
HEFTE RANCH D140ET

HEFTE RANCH K18
20221961
HEFTE RANCH G16
HEFTE RANCH D65
HEFTE RANCH D78

KR 191/13
KR 97/10
KR 517/04 1A

HEFTE RANCH J111
20212111
HEFTE RANCH A51
RPV 7/0 RPV7/0
CA 12/8

Bal Idx 10%
C/C Idx 10%
Term Idx 10%

	BW	WW	YW	MILK	TM	SC	HP	BB	HCW	REA	MARB	FT
EPDs	-0.1	24	31	3	19	0.38	1.22	1.23	9	0.13	0.17	-0.002
Acc	.31	.47	.34	.25	--	.13	.24	.20	.26	.32	.46	.49
%Rank	50%	10%	10%	20%	10%	55%	35%	30%	10%	25%	25%	55%

AI 05/13/2026 to DUFF RED BLOOD 18114 (RAAA#4091208). NS to MR WF 2033 MR WONDERFUL (20222994) from 05/15/26 to 08/19/26.

LOT 27

N51 is out of HEFTE RANCH J111, one of the most powerful, structurally correct females on Hefte Ranch. If this bred heifer turns out anything like her dam, you will be happy. Her EPDs will back up what we are saying as well. N51 is a female that will be hard for us to replace. AI'ed to a low BW Red Angus bull.

**Palpated 4 months on 08/19/26. We feel confident this heifer is bred to AI Red Angus Sire, DUFF RED BLOOD 18114.*

28 HEFTE RANCH N56

GGP

20254208 • N56 • 03/20/2025 • Polled • Bred Heifer

HEFTE RANCH F14 TOMCAT
KR 921/15
HEFTE RANCH D140ET

HEFTE RANCH K18
20221961
HEFTE RANCH G16
HEFTE RANCH D65
HEFTE RANCH D78

HEFTE RANCH F39
RED DOC 3162
HEFTE RANCH A08

HEFTE RANCH J56
20212150
HEFTE RANCH G21 ET
KR 191/13
HEFTE RANCH Z01

Bal Idx 50%
C/C Idx 50%
Term Idx 55%

	BW	WW	YW	MILK	TM	SC	HP	BB	HCW	REA	MARB	FT
EPDs	-1	8	9	-1	6	0.41	1.78	0.46	-2	-0.03	0.03	0.009
Acc	.31	.46	.33	.25	--	.11	.23	.19	.26	.30	.46	.49
%Rank	20%	65%	65%	65%	70%	45%	20%	60%	60%	80%	50%	85%

AI 05/01/26 to RED DOC NEVER SANK 5012 (20153072). NS to MR WF 2033 MR WONDERFUL (20222994) from 05/15/26 to 08/19/26.

LOT 28

N56 comes out of the Z01 cow line on her dam's side. Her dam, J56 has a 359 day CI with 4 calves produced, her granddam (G21) maintains a 348 day CI after 6 calves and great granddam Z01 has a 362 day CI with 13 natural calves produced! There is a LOT of fertiliy and longevity in these females. Value comes in a lot of different ways, but if she's not raising a calf every year you can't capture it. This cow family has the most economic value of any in the Hefte Ranch program.

**Palpated 4 months on 08/19/26. We feel confident that this heifer is bred to AI Sire, RED DOC NEVER SANK 5012*

29 HEFTE RANCH N67

GGP

20254212 • N67 • 02/09/2025 • Polled • Bred Heifer

HEFTE RANCH F14 TOMCAT
KR 921/15
HEFTE RANCH D140ET

HEFTE RANCH K18
20221961
HEFTE RANCH G16
HEFTE RANCH D65
HEFTE RANCH D78

HEFTE RANCH D25
HARCO 1323
HEFTE RANCH A88

HEFTE RANCH H58
20202597
SR T12 (ET)
AL ZEUS 213
SR ISABELLA 557

Bal Idx 25%
C/C Idx 20%
Term Idx 30%

	BW	WW	YW	MILK	TM	SC	HP	BB	HCW	REA	MARB	FT
EPDs	0.5	25	31	1	17	0.33	1.36	0.71	4	0.08	-0.04	0.003
Acc	.31	.47	.29	.25	--	.12	.23	.19	.26	.31	.46	.49
%Rank	75%	10%	10%	40%	10%	75%	30%	45%	25%	40%	70%	55%

AI 05/04/26 to RED DOC NEVER SANK 5012 (20153072). NS to MR WF 2033 MR WONDERFUL (20222994) from 05/15/26 to 08/19/26.

LOT 29

SR T12, SR ISABELLA, HARCO T956. HEFTE RANCH N67 is stacked with some really cool old genetics. Her phenotype adds a modern twist. Her dam, H58 has a 366 day CI with 5 calves on the ground including two herd sires. N67 has the potential to make a really unique breeding piece.

**Palpated 2 months on 08/19/26.*

30 HEFTE RANCH N123

GGP

20253582 • N123 • 01/13/2025 • Polled • Bred Heifer

BROWN ORACLE B112
BROWN REVELATION P7021
BROWN MS P707 Y6648

HEFTE RANCH H120 ET
20197823
HEFTE RANCH B33
HEFTE'S YAK Y42
HEFTE RANCH Z01

RED DOC TOP SHELF 1342
RDF 8091
RDF 7-65

HEFTE RANCH E02
20166502
MABEL W40
PG 510-6
HEFTE RANCH 555/7

Bal Idx 10%
C/C Idx 10%
Term Idx 10%

	BW	WW	YW	MILK	TM	SC	HP	BB	HCW	REA	MARB	FT
EPDs	0.3	25	42	2	19	0.49	2.83	0.72	15	0.26	0.03	-0.006
Acc	.33	.48	.35	.27	--	.11	.23	.19	.27	.33	.47	.50
%Rank	65%	10%	2%	25%	10%	20%	5%	45%	1%	4%	50%	20%

AI on 05/07/26 to RDF NEVER BEFORE 1136 (1292286). NS to MR WF 2033 MR WONDERFUL (20222994) from 05/15/26 to 08/19/26.

HEFTE RANCH N123 goes back to the Mabel cow line, one of our favorite lines for production and longevity. She has incredible growth performance and EPDs. She is a top 1% carcass weight EPD female for the entire breed, and top 4% for REA. She is a unique mix of old school maternal and modern performance.

**Palpated 4 months on 08/19/26. We feel confident this heifer is bred to AI Sire, RDF NEVER BEFORE 1136.*

31 HEFTE RANCH N156

GGP

20253585 • N156 • 01/27/2025 • Polled • Bred Heifer

BROWN ORACLE B112
BROWN REVELATION P7021
BROWN MS P707 Y6648

HEFTE RANCH H120 ET
20197823
HEFTE RANCH B33
HEFTE'S YAK Y42
HEFTE RANCH Z01

KR 191/13
KR 97/10
KR 517/04 1A

HEFTE RANCH G05
20187228
HEFTE RANCH B21
AJH 126/0
MIRA X58

Bal Idx 15%
C/C Idx 10%
Term Idx 20%

	BW	WW	YW	MILK	TM	SC	HP	BB	HCW	REA	MARB	FT
EPDs	0.1	18	27	1	13	0.43	1.02	2.51	6	0.21	0.09	-0.012
Acc	.33	.47	.35	.26	--	.13	.24	.20	.27	.33	.47	.50
%Rank	60%	25%	15%	40%	25%	35%	45%	10%	15%	10%	40%	20%

AI 05/07/26 to HEFTE RANCH H82 (20201436). NS to MR WF 2033 MR WONDERFUL (20222994) from 05/15/26 to 08/19/26.

N156 is one of our favorite consignments this year. She is an incredibly balanced female, sound and has a good maternal look. Her dam, HEFTE RANCH G05 has been a consistent producer with a 377 day CI. N156 might have the best overall EPD set of any female we have in the sale this year.

**Palpated 3 months on 08/19/2026*

32 HEFTE RANCH N03

GGP

20246359 • N03 • 10/20/2024 • Polled • Bred Heifer

HEFTE RANCH F14 TOMCAT
KR 921/15
HEFTE RANCH D140ET

HEFTE RANCH K20
20221963
HEFTE RANCH E16
RED DOC TOP SHELF 1342
HEFTE RANCH B07

RED DOC 3162
RDF QUIEN SABE 0120
RDF 5-27

HEFTE RANCH F55
20176958
HEFTE RANCH B33
HEFTE'S YAK Y42
HEFTE RANCH Z01

Bal Idx 15%
C/C Idx 15%
Term Idx 15%

	BW	WW	YW	MILK	TM	SC	HP	BB	HCW	REA	MARB	FT
EPDs	-1.5	18	25	5	18	0.37	2.02	0.24	10	0.18	0.17	0.015
Acc	.16	.34	.24	.14	--	.03	.03	.00	.11	.22	.34	.37
%Rank	10%	25%	20%	10%	10%	60%	15%	75%	10%	15%	25%	85%

AI 04/23/26 to RED DOC NEVER SANK 5012 (20153072). NS to MR WF 2033 MR WONDERFUL (20222994) from 05/15/26 to 08/19/26.

HEFTE RANCH N03 ranks in the top 25% for 9 Traits. This dark cherry red HEFTE RANCH K20 daughter is sure to add quality to any program. Low BW, great milk, big carcass, and high growth. What more could you ask out of this gentle female? And the icing on the cake - her dam, F55 goes back to the Z01 cow line and has a 364 day CI with 7 calves produced.

**Palpated 4 months on 08/19/26. We feel confident that this heifer is bred to AI Sire, RED DOC NEVER SANK 5012*

33 HEFTE RANCH N142

GGP

20253498 • N142 • 02/10/2025 • Polled • Bred Heifer

HEFTE RANCH H120 ET
- BROWN ORACLE B112
- HEFTE RANCH B33

HEFTE RANCH K34
20217346
HEFTE RANCH F47
- RED DOC 3162
- HARRIS FARMS 37/8

KR 191/13
- KR 97/10
- KR 517/04 1A

HEFTE RANCH H125
20202548
HEFTE RANCH B66
- RDF SANCHO'S NEVER BEFORE 1136
- HEFTE RANCH Z61

Bal Idx 50%
C/C Idx 65%
Term Idx 35%

	BW	WW	YW	MILK	TM	SC	HP	BB	HCW	REA	MARB	FT
EPDs	-0.6	5	8	-2	4	0.47	1.25	0.59	-1	0.11	0.26	0.004
Acc	.33	.46	.28	.25	--	.12	.24	.20	.25	.27	.39	.41
%Rank	30%	75%	70%	75%	85%	25%	35%	50%	50%	30%	15%	55%

AI on 05/07/2026 to HEFTE RANCH H82 (20201436). NS to MR WF 2033 MR WONDERFUL (20222994) from 05/15/26 to 08/19/26.

Dark red, powerful, and easy on the eyes,HEFTE RANCH N142 is hard to get around. She had strong carcass EPDs and a very proven pedigree.
**Palpated 4 months bred on 08/19/26. We feel confident that this heifer is bred to AI Sire, HEFTE RANCH H82*

LOT 33

34 HEFTE RANCH N126

GGP

20253493 • N126 • 01/15/2025 • Polled • Bred Heifer

HEFTE RANCH H120 ET
- BROWN ORACLE B112
- HEFTE RANCH B33

HEFTE RANCH K34
20217346
HEFTE RANCH F47
- RED DOC 3162
- HARRIS FARMS 37/8

SJ 5/D10 (ET) 5/D10
- WENDT 5823
- WENDT 7515

LEGS W55
1279827
HEFTE RANCH 303
- MR DOUBLE TT CROOKHORN 190
- HEFTE RANCH 167

Bal Idx 25%
C/C Idx 20%
Term Idx 30%

	BW	WW	YW	MILK	TM	SC	HP	BB	HCW	REA	MARB	FT
EPDs	0.1	21	31	5	19	0.47	1.68	0.3	6	0.18	-0.06	0.006
Acc	.32	.46	.32	.26	--	.11	.23	.19	.26	.29	.45	.48
%Rank	60%	15%	10%	10%	10%	25%	20%	70%	15%	15%	80%	85%

AI 05/06/26 to RED DOC NEVER SANK 5012 (20153072). NS to MR WF 2033 MR WONDERFUL (20222994) from 05/15/26 to 08/19/26.

N126 might be the most "powerful" female we have in the sale this year. She is top 10% for YW, MK and TM. The outcross genes are bringing these HEFTE RANCH K34 daughters to the top. In addition, her dam, LEGS W55 has produced an incredible 13 calves for us. Longevity and fertility is strong in this bloodline.If you want a heifer to amp up your program this may be the one.
**Palpated 4 months on 08/19/26. We feel confident that this heifer is bred to AI Sire, RED DOC NEVER SANK 5012*

LOT 34

35 HEFTE RANCH N131

GGP

20253495 • N131 • 01/12/2025 • Polled • Bred Heifer

HEFTE RANCH H120 ET
- BROWN ORACLE B112
- HEFTE RANCH B33

HEFTE RANCH K34
20217346
HEFTE RANCH F47
- RED DOC 3162
- HARRIS FARMS 37/8

AJH 126/0
- CHAPS 372
- DOUBLE E 8T39

HEFTE RANCH F126
20175369
HEFTE RANCH A62
- SJ TANKER 818
- HEFTE 757

Bal Idx 65%
C/C Idx 70%
Term Idx 60%

	BW	WW	YW	MILK	TM	SC	HP	BB	HCW	REA	MARB	FT
EPDs	-0.3	2	0	0	5	0.42	0.81	1.12	-8	0.03	0.23	0.009
Acc	.33	.46	.33	.25	--	.11	.24	.19	.26	.30	.45	.48
%Rank	40%	85%	90%	50%	80%	40%	55%	30%	95%	55%	20%	85%

AI 05/17/26 to HEFTE RANCH H04 EL PRIMERO (20197596). NS to MR WF 2033 MR WONDERFUL (20222994) from 05/20/26 to 08/19/26.

HEFTE RANCH N131 ratioed 113% for IMF. She is out of a really nice cow sired by AJH 126/0 and her phenotype speaks for it's self. I would expect the calves out of this female to perform really well.
**Palpated 4 months on 08/19/26. We feel confident that this heifer is bred to AI Sire, HEFTE RANCH H04 EL PRIMERO.*

LOT 35

36 HEFTE RANCH N117

GGP

20253578 • N117 • 01/16/2025 • Polled • Bred Heifer

BROWN ORACLE B112
BROWN REVELATION P7021
BROWN MS P707 Y6648

HEFTE RANCH H120 ET
20197823

HEFTE RANCH B33
HEFTE'S YAK Y42
HEFTE RANCH Z01

RED DOC TOP SHELF 1342
RDF 8091
RDF 7-65

HEFTE RANCH E30
20166515

HEFTE RANCH A88
SJ TANKER 818
MANITOU IV 54/07

Bal Idx 45%
C/C Idx 45%
Term Idx 50%

	BW	WW	YW	MILK	TM	SC	HP	BB	HCW	REA	MARB	FT
EPDs	-0.1	9	22	4	13	0.54	1.08	0.71	5	0.14	-0.05	0.009
Acc	.33	.47	.31	.27	--	.11	.23	.19	.26	.29	.40	.42
%Rank	50%	60%	25%	10%	25%	10%	40%	45%	20%	20%	75%	85%

AI 04/22/26 to RED DOC NEVER SANK 5012 (20153072). NS to MR WF 2033 MR WONDERFUL (20222994) from 05/15/26 to 08/19/26.

HEFTE RANCH N117 goes back to the A88 cow line. A88 is also the Dam of HEFTE RANCH D25, a bull that has made a good name for himself from our pastures in Hondo, Texas to Creech Farms in North Carolina. You can expect this female to be extremely fertile and have a perfect teat/udder structure.

**Palpated 3.5 months on 08/19/26.*

LOT 36

37 HEFTE RANCH N145

GGP

20253499 • N145 • 01/21/2025 • Polled • Bred Heifer

HEFTE RANCH H120 ET
BROWN ORACLE B112
HEFTE RANCH B33

HEFTE RANCH K34
20217346

HEFTE RANCH F47
RED DOC 3162
HARRIS FARMS 37/8

HEFTE RANCH F82
RED DOC 3162
HEFTE RANCH B107

HEFTE RANCH H104
20202588

HEFTE RANCH E30
RED DOC TOP SHELF 1342
HEFTE RANCH A88

Bal Idx 30%
C/C Idx 25%
Term Idx 40%

	BW	WW	YW	MILK	TM	SC	HP	BB	HCW	REA	MARB	FT
EPDs	-0.8	12	10	5	15	0.48	1.47	0.99	1	0.14	0.14	0.011
Acc	.32	.46	.32	.24	--	.11	.23	.19	.26	.30	.45	.48
%Rank	25%	45%	60%	10%	20%	25%	25%	35%	40%	20%	30%	85%

AI 04/27/26 to RED DOC NEVER SANK 5012 (20153072). NS to MR WF 2033 MR WONDERFUL (20222994) from 05/15/26 to 08/19/26.

HEFTE RANCH N145 is a high quality female that ratioed above average from weaning through carcass ultrasound. This polled HEFTE RANCH K34 daughter has a lot to offer and should have a picture perfect udder. We also think this A-I mating could be really special.

**Palpated 4 monthson 08/19/26. We feel confident that this heifer is bred to AI Sire, RED DOC NEVER SANK 5012.*

LOT 37

38 HEFTE RANCH N98

GGP

20255159 • N98 • 03/24/2025 • Horned • Bred Heifer

HEFTE RANCH F14 TOMCAT
KR 921/15
HEFTE RANCH D140ET

HEFTE RANCH K20
20221963

HEFTE RANCH E16
RED DOC TOP SHELF 1342
HEFTE RANCH B07

HEFTE RANCH H120 ET
BROWN ORACLE B112
HEFTE RANCH B33

HEFTE RANCH L96
20232272

WR 246
RED DOC DIABLO 6306
RED DOC 5372

Bal Idx 30%
C/C Idx 45%
Term Idx 20%

	BW	WW	YW	MILK	TM	SC	HP	BB	HCW	REA	MARB	FT
EPDs	-1.1	13	25	0	10	0.41	1.25	0.01	10	0.21	0.15	0.018
Acc	.41	.46	.34	.22	--	.11	.23	.19	.26	.31	.46	.49
%Rank	15%	40%	20%	50%	45%	45%	35%	85%	10%	10%	30%	>95%

AI 05/04/2026 to DUFF RED BLOOD 18114 (RAAA# 4091208). NS to MR WF 2033 MR WONDERFUL (20222994) from 05/15/26 to 08/19/26.

N98 is another HEFTE RANCH K20 daughter. She is clean and modern. She has style and type. We have been working on genetic lines to make multigenerational calving ease lines and this female is part of that program. If you're interested take a look at some of her brothers selling in the bull sale as well.

**Palpated 2 months on 08/19/26.*

MR WF 2033 MR WONDERFUL
SERVICE SIRE TO LOT 38

39 HEFTE RANCH N43

GGP

20254213 • N43 • 02/20/2025 • Polled • Bred Heifer

HEFTE RANCH F14 TOMCAT
- KR 921/15
- HEFTE RANCH D140ET

HEFTE RANCH K18 20221961
- HEFTE RANCH G16
  - HEFTE RANCH D65
  - HEFTE RANCH D78
- KR 191/13
  - KR 97/10
  - KR 517/04 1A

HEFTE RANCH H56 20197624
- HEFTE RANCH B33
  - HEFTE'S YAK Y42
  - HEFTE RANCH Z01

Bal Idx 45%
C/C Idx 35%
Term Idx 50%

	BW	WW	YW	MILK	TM	SC	HP	BB	HCW	REA	MARB	FT
EPDs	-1	7	4	1	8	0.41	1.61	1.28	-4	-0.04	0.15	0.006
Acc	.31	.47	.34	.26	--	.12	.24	.20	.26	.32	.46	.49
%Rank	20%	70%	80%	40%	60%	45%	25%	30%	70%	85%	30%	85%

AI 04/29/26 to RED DOC ET RED CARPET 8520. NS to MR WF 2033 MR WONDERFUL (20222994) from 05/15/26 to 08/19/26.

HEFTE RANCH N43 is a high marbling heifer (ratioed 107) in a dark cherry red, polled package. She also goes back to the Z01 cow line. She has proven genetics for longevity and fertility.

**Palpated 4 months bred on 08/19/26. We feel confident this heifer is bred to AI Sire, RED DOC ET RED CARPET 8520.*

RED DOC RED CARPET 8520
AI SIRE TO LOT 39

40 HEFTE RANCH N37

GGP

20254202 • N37 • 03/07/2025 • Polled • Bred Heifer

KR 191/13
- KR 97/10
- KR 517/04 1A

HEFTE RANCH L140 20227111
- HEFTE RANCH B122
  - SJ JESTER 911
  - HEFTE W99 HAZEL W99
- HEFTE RANCH F14 TOMCAT
  - KR 921/15
  - HEFTE RANCH D140ET

HEFTE RANCH K12 20217352
- MABEL W40
  - PG 510-6
  - HEFTE RANCH 555/7

Bal Idx 45%
C/C Idx 35%
Term Idx 50%

	BW	WW	YW	MILK	TM	SC	HP	BB	HCW	REA	MARB	FT
EPDs	0.2	16	23	-3	9	0.26	0.59	1.71	5	0.09	-0.06	0.023
Acc	.31	.46	.32	.26	--	.12	.24	.20	.26	.30	.45	.48
%Rank	60%	30%	25%	85%	50%	95%	75%	20%	20%	35%	80%	>95%

AI 05/14/2026 to BROWN ORACLE B112 (20146823). NS to MR WF 2033 MR WONDERFUL (20222994) from 05/15/26 to 08/19/26.

This is a moderate, feminine heifer sired by a KR 191/13 son. She may be small but she has the genetics to pack a punch. I could see using this heifer to create a really solid low birthweight genetic line. She goes back to the Mabel cow line, so fertility and longevity can be expected.

**Palpated 3.5 months on 08/19/26.*

LOT 40

41 HEFTE RANCH N58

GGP

20254209 • N58 • 03/20/2025 • Horned • Bred Heifer

SR MARKSMAN 33/19
- KR CATALYST 531/15
- RED DOC 6054

CREECH 448-2 20223059
- GRAY OAKS 835
  - VIPER 400
  - HARRIS FARMS 329
- KR 191/13
  - KR 97/10
  - KR 517/04 1A

HEFTE RANCH K53 20222914
- LEGS W55
  - SJ 5/D10 (ET) 5/D10
  - HEFTE RANCH 303

Bal Idx 10%
C/C Idx 4%
Term Idx 20%

	BW	WW	YW	MILK	TM	SC	HP	BB	HCW	REA	MARB	FT
EPDs	0.4	26	33	-1	15	0.4	1.54	2.57	9	0.16	0.04	-0.001
Acc	.31	.45	.31	.23	--	.12	.24	.20	.26	.28	.44	.47
%Rank	70%	10%	10%	65%	20%	45%	25%	10%	10%	20%	50%	55%

AI 04/25/26 to RED DOC ET RED CARPET 8520. NS to MR WF 2033 MR WONDERFUL (20222994) from 05/15/26 to 08/19/26.

HEFTE RANCH N58 has great fertility EPDs as well as genetics for large REA. She doesn't give up any of the maternal traits we look for either. She's long and deep bodied, with good bone and sound structure.

**Palpated 3.5 months on 08/19/26.*

LOT 41

42 SR MS CONQUISTADOR 228/M3

GGP

20246741 • 228/M3 • 12/12/2024 • Horned • Bred Heifer

KR912/18
KR 625/14
KR 384R/12 2YR

CONQUISTADOR OF BRIGGS 1524K11
20223332

HARRIS FARMS 1524
HARCO T956 (ET) T956
HARCO T190/5 (ET) T190/5
KR 225/10
KR 310/12 2YO

KR CATALYST 531/15

SR 37/18
20180895

SR 68/3
SR 8/0
PH WELDER 3/228

Bal Idx 2%
C/C Idx 2%
Term Idx 5%

	BW	WW	YW	MILK	TM	SC	HP	BB	HCW	REA	MARB	FT
EPDs	-0.7	18	23	6	19	0.46	2.43	2.82	6	0.18	0.45	0.004
Acc	.41	.47	.34	.26	--	.13	.24	.20	.26	.31	.45	.48
%Rank	30%	25%	25%	3%	10%	30%	10%	10%	15%	15%	2%	55%

AI 2/17/26 KK Tiago (20214016). NS 3/3/26 to 9/3/26 to Hefte Momentum M127 (20246417).

228/M3 is another Conquistador of Briggs 1524K11 daughter. Her dam, 37/18, is a KR Catalyst 531/15 daughter with a 369 day average calving after 7 calves. If you are looking for strong EPDs please take a long look at 228/M3 as she has 11 EPDs that rank in the Top 30% or better. Check our her indices of 2-2-5.

LOT 42

43 SR MS CONQUISTADOR 132/M3

GGP

20246739 • 132/M3 • 12/09/2024 • Polled • Bred Heifer

KR912/18
KR 625/14
KR 384R/12 2YR

CONQUISTADOR OF BRIGGS 1524K11
20223332

HARRIS FARMS 1524
HARCO T956 (ET) T956
HARCO T190/5 (ET) T190/5
SR 710

LJV MASON 0/72
LJV DOLLY 8/48

SR 132/6
20167023

HARRIS FARMS 37/2
QT SHERMAN TANK (ET) 03/4
HARRIS FARMS 79/8

Bal Idx 20%
C/C Idx 20%
Term Idx 25%

	BW	WW	YW	MILK	TM	SC	HP	BB	HCW	REA	MARB	FT
EPDs	-2.2	7	4	6	13	0.45	1.34	1.42	0	0.12	0.27	-0.003
Acc	.42	.47	.34	.26	--	.12	.23	.20	.27	.31	.46	.49
%Rank	2%	70%	80%	3%	25%	30%	30%	25%	45%	25%	15%	55%

AI 2/17/26 KK Tiago (20214016). NS 3/3/26 to 9/3/26 to Hefte Momentum M127 (20246417).

We have used the Conquistador of Briggs 1524K11 bull owned by Zajic and Mattingly Farms heavily in our AI program. We are offering some of his top daughters in this sale. This heifer is out of SR 132/6 who is an own daughter of LJV Mason 0/72 and has a 366 average calving after 8 natural calves. As a yearling 132/M3 scanned a 5.073 IMF (113 Ratio). 132/M3 has 9 EPDs ranking in the Top 45% or better.

LOT 43

44 SR MS CONQUISTADOR 5235/N

GGP

20256326 • 5235/N • 03/10/2025 • Polled • Bred Heifer

KR912/18
KR 625/14
KR 384R/12 2YR

CONQUISTADOR OF BRIGGS 1524K11
20223332

HARRIS FARMS 1524
HARCO T956 (ET) T956
HARCO T190/5 (ET) T190/5
KR 225/10
KR 310/12 2YO

KR CATALYST 531/15

SR 88/7
20171843

WOMAN HOLLERIN 5235
SJ HIGH ROLLER 005
ABRASION 235

Bal Idx 1%
C/C Idx 2%
Term Idx 3%

	BW	WW	YW	MILK	TM	SC	HP	BB	HCW	REA	MARB	FT
EPDs	-1.7	15	14	0	12	0.46	3.03	3.15	2	0.06	0.54	-0.019
Acc	.42	.47	.34	.27	--	.13	.24	.20	.26	.31	.46	.49
%Rank	5%	35%	50%	50%	30%	30%	4%	5%	35%	45%	1%	10%

AI 5/14/26 SR MY Friend YN 7/20 (20200218). NS 5/30/26 to 9/3/26 to Hefte Momentum M127 (20246417).

This fancy Conquistador daughter is a maternal sib to the SR Advantage 5235/J herd sire owned by Double G, S3 and us. We originally purchased Conquistador semen as we thought it would perfectly compliment the EPD profile of KR Catalyst daughers and it has worked as planned. Her dam, SR 88/7, has a 363 day average calving interval after 8 calves. 5235/N's EPD profile is incredible with all 12 EPDs ranking in the Top 50% or better.

CONQUISTADOR OF BRIGGS 1524K11
SIRE OF LOT 42, 43, & 44

45 SR MS RED ROCK 203/N

GGP

20256360 • 203/N • 04/08/2025 • Polled • Bred Heifer

KR651/18(CHOSEN ONE)
KR1195/15
DSR CHERRY 923 1B

QVF RED ROCK 82H11
20200393

HARRIS 82/4
FC PISTOL 28/0
CSC 7-7

MR D BAR J ABEL 924
D BAR J RED ROCK 400
MISS D BAR J 483 (ET) 483

SOLOMON'S MISS ABBIE
20158210

SR 25/3 MILLIE
SR 8/0
SR 866

Bal Idx 45%
C/C Idx 55%
Term Idx 40%

	BW	WW	YW	MILK	TM	SC	HP	BB	HCW	REA	MARB	FT
EPDs	0.4	6	11	4	10	0.41	0.88	1.13	0	0.13	0.29	0.003
Acc	.41	.47	.34	.27	--	.13	.24	.20	.26	.31	.46	.49
%Rank	70%	70%	60%	10%	45%	45%	55%	30%	45%	25%	10%	55%

AI 6/28/26 SR MY Friend YN 7/20 (20200218). NS 7/13/26 to 9/3/26 to Hefte Momentum M127 (20246417).

203/N is another daughter of our QVF Red Rock 82H11 bull and out of a Solomon Butler cow that traced backed to our Pat Welder 3/203 cow. Her dam, 5/5, has a 384 day average calving interval after 9 calves. 203/N has 7 EPDs ranking in the Top 45% or better.

LOT 45

46 SR MS RED ROCK 116/N2

GGP

20256368 • 116/N2 • 04/12/2025 • Polled • Bred Heifer

KR651/18(CHOSEN ONE)
KR1195/15
DSR CHERRY 923 1B

QVF RED ROCK 82H11
20200393

HARRIS 82/4
FC PISTOL 28/0
CSC 7-7

KR729/16
KR 380/14
KR 113/13 YR

SR 140/19
20196005

HEFTE RANCH F116
AJH 126/0
HEFTE RANCH A78

Bal Idx 20%
C/C Idx 35%
Term Idx 15%

	BW	WW	YW	MILK	TM	SC	HP	BB	HCW	REA	MARB	FT
EPDs	0.4	13	23	2	13	0.48	0.84	1.46	7	0.24	0.33	-0.005
Acc	.42	.47	.35	.26	--	.14	.24	.20	.27	.32	.47	.49
%Rank	70%	40%	25%	25%	25%	25%	55%	25%	15%	5%	10%	20%

AI 6/26/26 SR MY Friend YN 7/20 (20200218). NS 7/13/26 to 9/3/26 to Hefte Momentum M127 (20246417).

This Red Rock 82H11 daughter is out of a daughter of the Hefte F116 cow that we purchased in the 2019 Tried & True Sale. Her dam, 140/19, has a 385 day average calving interval after 5 calves. 116/N2 has an impressive 10 EPDs ranking in the Top 40% or better.

LOT 46

47 SR MS RED ROCK 673/N

GGP

20256337 • 673/N • 03/16/2025 • Polled • Bred Heifer

KR651/18(CHOSEN ONE)
KR1195/15
DSR CHERRY 923 1B

QVF RED ROCK 82H11
20200393

HARRIS 82/4
FC PISTOL 28/0
CSC 7-7

RED DOC 101 PROOF ET 6101
36/3
RDF 9375

SR MS 101 PROOF 673/K2
20221176

SR 806
IRON OAKS OUTSIDER
C-P MS ROBERTO 673C9(ET)

Bal Idx 15%
C/C Idx 20%
Term Idx 10%

	BW	WW	YW	MILK	TM	SC	HP	BB	HCW	REA	MARB	FT
EPDs	0.4	22	29	0	15	0.47	1.59	1.05	6	0.2	0.24	-0.007
Acc	.41	.46	.34	.25	--	.13	.24	.20	.26	.31	.46	.49
%Rank	70%	15%	15%	50%	20%	25%	25%	35%	15%	10%	15%	20%

AI 6/27/26 SR MY Friend YN 7/20 (20200218). NS 7/13/26 to 9/3/26 to Hefte Momentum M127 (20246417).

673/N is a Red Rock daughter out of an AI daughter of Red Doc 101 Proof. When 101 Proof sold to Cherokee Ranch in the Red Doc bull sale we started using him in our AI program. Her dam, 673/K2, has an average calving interval of 385 days after 3 calves. 673/N has 11 EPDs ranking in the Top 50% or better. So, if you want it all you can have it all.

LOT 47

48 SR MS RED ROCK 061/N

GGP

20256320 • 061/N • 02/13/2025 • Polled • Bred Heifer

KR651/18(CHOSEN ONE)
KR1195/15
DSR CHERRY 923 1B

QVF RED ROCK 82H11
20200393
HARRIS 82/4
FC PISTOL 28/0
CSC 7-7

CA/DB COCHISE 3328
KR 189/11
RDF 1287

CA 061
20186913
CA 951
CA 815
WENDT 410

Bal Idx 10%
C/C Idx 10%
Term Idx 10%

	BW	WW	YW	MILK	TM	SC	HP	BB	HCW	REA	MARB	FT
EPDs	2.4	30	47	5	24	0.43	1.8	1.05	15	0.33	0.18	-0.006
Acc	.42	.47	.34	.26	--	.13	.24	.20	.26	.31	.46	.49
%Rank	>95%	3%	1%	10%	2%	35%	20%	35%	1%	1%	25%	20%

AI 5/14/26 SR MY Friend YN 7/20 (20200218). NS 5/30/26 to 9/3/26 to Hefte Momentum M127 (20246417).

LOT 48

This will be our last big group of 82H11 calves. So if you are looking to add a Red Rock daughter to your program you should do it now. 061/N's dam is an own daughter of the Red Doc Cochise 3328 bull and has a 388 day average calving interval after 6 calves. With 11 EPDs ranking in the Top 35% or better it will be hard to find many with a more balanced EPD profile. This heifer has strong growth, carcass and maternal traits.

49 SR MS RED ROCK 820/N

GGP

20256347 • 820/N • 03/23/2025 • Polled • Bred Heifer

KR651/18(CHOSEN ONE)
KR1195/15
DSR CHERRY 923 1B

QVF RED ROCK 82H11
20200393
HARRIS 82/4
FC PISTOL 28/0
CSC 7-7

LJV MASON 0/72
SR 710
LJV DOLLY 8/48

SR 75/5
20154748
CREEL 820
LIBERTY RANCH 53/414
W H CREEL 426

Bal Idx 45%
C/C Idx 50%
Term Idx 45%

	BW	WW	YW	MILK	TM	SC	HP	BB	HCW	REA	MARB	FT
EPDs	1	10	16	-2	7	0.49	1.58	0.96	-1	0.13	0.18	-0.004
Acc	.43	.48	.35	.28	--	.15	.24	.20	.27	.33	.47	.49
%Rank	90%	55%	45%	75%	65%	20%	25%	35%	50%	25%	25%	55%

AI 6/28/26 SR MY Friend YN 7/20 (20200218). NS 7/13/26 to 9/3/26 to Hefte Momentum M127 (20246417).

QVF RED ROCK 82H11
SIRE OF LOTS 45-49

820/N is another Red Rock 82H11 daughter and out of a LJV Mason 0/72 daughter that goes back to WH Creel genetics. Her 11 year old dam, SR 75/5, remains in production in our herd today. 820/N has 7 EPDs ranking in the Top 50% highlighted by strong carcass and fertility EPDs.

50 SR MS 038/J2 610/M3

GGP

20246740 • 610/M3 • 12/10/2024 • Horned • Bred Heifer

KR651/18(CHOSEN ONE)
KR1195/15
DSR CHERRY 923 1B

DP MR CHOSEN 038/J2
20216148
MISS GUCCHI G038
C-P COPPERHEAD 915C4
GRANDVIEW 5121

LJV MASON 0/72
SR 710
LJV DOLLY 8/48

SR MASON 610/J2
20211180
OLIVAREZ 6/610
OLIVAREZ 1/443
OLIVAREZ 0/373

Bal Idx 45%
C/C Idx 50%
Term Idx 40%

	BW	WW	YW	MILK	TM	SC	HP	BB	HCW	REA	MARB	FT
EPDs	0.9	15	21	-3	8	0.51	0.83	1.07	1	0.09	0.08	-0.013
Acc	.42	.45	.32	.24	--	.13	.24	.20	.26	.29	.44	.47
%Rank	85%	35%	30%	85%	60%	15%	55%	30%	40%	35%	40%	20%

AI 2/17/26 Hefte Ranch L50 (20232002). NS 3/3/26 to 9/3/26 to Hefte Momentum M127 (20246417).

LOT 50

If you are looking for deep sided, easy fleshing females, 610/M3 should be on your short list. She is sired by DP MR Chosen 038/J2 who did a great job for us and out of the very last natural daughter of LJV Mason 0/72 that we had at Olivarez Ranch. 610 Olivarez has proven to be a strong maternal line at Strait Ranches. 610/M3 has 8 EPDs ranking in the Top 40% or better.

51 SR MS 038/J2 095/M2

GGP

20246726 • 095/M2 • 11/09/2024 • Polled • Bred Heifer

KR651/18(CHOSEN ONE)
DP MR CHOSEN 038/J2
20216148
MISS GUCCHI G038

SR MPACT 2/H4
SR MS 2/H4 095/K
20226815
CF 095

KR1195/15
DSR CHERRY 923 1B
C-P COPPERHEAD 915C4
GRANDVIEW 5121
SR MPACT 30/F2
SR LIV 2/6
SR 83/7
MISS CF 492

Bal Idx 35%
C/C Idx 40%
Term Idx 35%

	BW	WW	YW	MILK	TM	SC	HP	BB	HCW	REA	MARB	FT
EPDs	-0.7	12	10	0	10	0.4	0.9	0.89	-2	-0.01	0.16	-0.009
Acc	.41	.45	.31	.22	--	.12	.23	.20	.26	.28	.43	.46
%Rank	30%	45%	60%	50%	45%	45%	50%	40%	60%	70%	30%	20%

AI 2/17/26 SR MY Friend YN 7/20 (20200218). NS 3/3/26 to 9/3/26 to Hefte Momentum M127 (20246417).

095/M2 is sired by our 038/J2 herdsire who is now owned by Cedar Creek Farms. He is out of the Reserve National Champion, Gucci G038, that Pitchford Cattle recently purchased for $38,000. Her dam, 095/K, combines Strait and CF Cattle genetics. 095/M2 has 9 EPDs ranking in the Top 50% or better.

LOT 51

52 SR MS 038/J2 621/N

GGP

20256310 • 621/N • 01/22/2025 • Horned • Bred Heifer

KR651/18(CHOSEN ONE)
DP MR CHOSEN 038/J2
20216148
MISS GUCCHI G038

SR MARKSMAN 33/19
SR MS MARKSMAN ET 621/J12
20216127
BRIGGS 621F6

KR1195/15
DSR CHERRY 923 1B
C-P COPPERHEAD 915C4
GRANDVIEW 5121
KR CATALYST 531/15
RED DOC 6054
TARZAN BRIGGS 651D2
556/14

Bal Idx 15%
C/C Idx 10%
Term Idx 25%

	BW	WW	YW	MILK	TM	SC	HP	BB	HCW	REA	MARB	FT
EPDs	0	14	21	1	12	0.55	2.81	2.02	2	0.01	0.23	0.006
Acc	.42	.46	.33	.23	--	.12	.24	.20	.26	.30	.45	.48
%Rank	55%	40%	30%	40%	30%	10%	5%	15%	35%	65%	20%	85%

AI 5/16/26 SR MY Friend YN 7/20 (20200218). NS 5/30/26 to 10/1/26 to Hefte Momentum M127 (20246417).

This heifer is backed by performance and beautiful cows including Gucci, G038, SR 621/J12 "Frieda" and Briggs 621F6. We think a lot of her dam, 621/J12, who is a full sib to the SR Crossfire bull that we sold to Flying C Ranch. 621/N has 9 EPDs that rank in the Top 40% or better with excellent fertility EPDs.

LOT 52

54 SR MS URBAN LEGEND 368/M2

GGP

20245782 • 368/M2 • 12/05/2024 • Polled • Bred Heifer

GERT DYNASTY
URBANOSKY 035
20207215
XL'S MISS MOSES 035

HARRIS GUNS UP 216/5
SR MS GUNS UP ET 368/J2
20217275
SR 368/G2

BULLETPROOF 4-30
MEGAN 0-40
MOSES L6/6 L6
XL'S CHERRY DELIGHT828
FC PISTOL 28/0
HINNANT-FULBRIGHT 9/153
KR CATALYST 531/15
3S2E MARLA 368D2 (ET)

Bal Idx 75%
C/C Idx 50%
Term Idx 85%

	BW	WW	YW	MILK	TM	SC	HP	BB	HCW	REA	MARB	FT
EPDs	0.6	8	0	0	8	0.43	1.33	1.07	-12	-0.12	0.06	0.009
Acc	.42	.40	.30	.22	--	.11	.23	.19	.25	.28	.40	.42
%Rank	80%	65%	90%	50%	60%	35%	30%	30%	>95%	>95%	45%	85%

AI 2/17/26 SR MY Friend YN 7/20 (20200218). NS 3/3/26 to 9/3/26 to Hefte Momentum M127 (20246417).

Urban Legend 035, Harris Guns Up 216/5 and 3S2E Marla 368D2 highlight 368/M2's pedigree. We purchased the Marla 368D2 donor cow out of the Houston Super Sale from Scott Sonntag as a yearling and she is still in our herd. Today, the 368 maternal line is a prevalent line in the Strait Ranches program. 368/M2 has excellent fertility EPDs with a Top 35% SC EPD, and Top 30% HP & BB EPDs.

LOT 54

55 SR MS URBAN LEGEND 368/M3

GGP

20246750 • 368/M3 • 12/27/2024 • Polled • Bred Heifer

GERT DYNASTY
BULLETPROOF 4-30
MEGAN 0-40

URBANOSKY 035
20207215

XL'S MISS MOSES 035
MOSES L6/6 L6
XL'S CHERRY DELIGHT828

LJV MASON 0/72
SR 710
LJV DOLLY 8/48

3S2E MARLA 368D2 (ET)
20164630

MC DARLA 368/1
NG LEGEND 100
ROLLING OAKS DAISY 368

Bal Idx 80%
C/C Idx 50%
Term Idx 95%

	BW	WW	YW	MILK	TM	SC	HP	BB	HCW	REA	MARB	FT
EPDs	2	15	11	0	11	0.41	1.17	0.98	-8	-0.05	-0.11	0.012
Acc	.43	.47	.35	.25	--	.12	.23	.19	.27	.32	.46	.49
%Rank	>95%	35%	60%	50%	40%	45%	40%	35%	95%	90%	95%	85%

AI 2/17/26 Hefte Ranch L50 (20232002). NS 3/3/26 to 9/3/26 to Hefte Momentum M127 (20246417).

This is an opportunity to buy an own daughter of the Marla 368D2 donor cow. In fact, this heifer is double bred 368D2 so you should find consistent production in this lot. 368D2 has a 393 average calving interval after 8 natural calves. 368/M3 has 6 EPDs ranking in the Top 50% or better.

LOT 55

56 SR MS SMOKING GUN 3196/N

GGP

20256321 • 3196/N • 02/20/2025 • Horned • Bred Heifer

HARRIS GUNS UP 216/5
FC PISTOL 28/0
HINNANT-FULBRIGHT 9/153

SR GUNS UP ET 368/J3
20217239

SR 368/G2
KR CATALYST 531/15
3S2E MARLA 368D2 (ET)

TF 4111
TF 909
TF 156

PC MISS SHANA 3196F1
20180237

TF 3196
BRIGGS 052/11
BRIGGS 064/11

Bal Idx 95%
C/C Idx 80%
Term Idx >95%

	BW	WW	YW	MILK	TM	SC	HP	BB	HCW	REA	MARB	FT
EPDs	3.1	9	9	-1	7	0.52	0.87	1.26	-10	-0.06	-0.09	-0.003
Acc	.42	.46	.33	.26	--	.12	.23	.19	.26	.30	.45	.48
%Rank	>95%	60%	65%	65%	65%	15%	55%	30%	>95%	90%	90%	55%

AI 5/15/26 SR MY Friend YN 7/20 (20200218). NS 5/30/26 to 9/3/26 to Hefte Momentum M127 (20246417).

3196/N combines Tinney and Strait Ranches genetics. Her sire, SR Guns Up 368/J3, is a consistent producer for us while her dam, 3196F1, has a 377 day average calving interval after 6 calves. 3196/N's EPDs are highlighted by a Top 15% SC and Top 30% BB EPD.

LOT 56

57 SR MS SMOKING GUN 347/N

GGP

20256322 • 347/N • 02/21/2025 • Scurred • Bred Heifer

HARRIS GUNS UP 216/5
FC PISTOL 28/0
HINNANT-FULBRIGHT 9/153

SR GUNS UP ET 368/J3
20217239

SR 368/G2
KR CATALYST 531/15
3S2E MARLA 368D2 (ET)

RED DOC DIABLO 6306
KR 189/11
RED DOC 3167

WR 347H
20205695

WILEY'S DIXIE
PUSHER 804
WENDT'S DANIELLE 195

Bal Idx 55%
C/C Idx 60%
Term Idx 50%

	BW	WW	YW	MILK	TM	SC	HP	BB	HCW	REA	MARB	FT
EPDs	3	17	21	-3	9	0.45	1	1.01	-2	0.08	0.23	0.004
Acc	.43	.47	.34	.26	--	.12	.23	.19	.26	.31	.46	.49
%Rank	>95%	25%	30%	85%	50%	30%	45%	35%	60%	40%	20%	55%

AI 5/15/26 SR MY Friend YN 7/20 (20200218). NS 5/30/26 to 9/3/26 to Hefte Momentum M127 (20246417).

347/N has always caught our attention. She is sired by our 368/J3 "Smoking Gun" bull and out of the Wiley Ranch 347H cow, a Red Doc Diablo daughter out of a Grandview bred cow. 347H has a 364 day average calving interval after 5 natural calves. 347/N has 8 EPDs ranking in the top 50% or better.

LOT 57

58 SR MS URBAN LEGEND 516/N

GGP

20256301 • 516/N • 01/01/2025 • Polled • Bred Heifer

URBANOSKY 035 20207215	GERT DYNASTY	BULLETPROOF 4-30	
		MEGAN 0-40	**Bal Idx** 45%
	XL'S MISS MOSES 035	MOSES L6/6 L6	
		XL'S CHERRY DELIGHT828	**C/C Idx** 20%
SR 95/5 20157842	KR 97/10	RDF 8052	
		KR N2/5 4A	**Term Idx** 75%
	SR 721	ALEXANDER 156/8	
		SR 516	

	BW	WW	YW	MILK	TM	SC	HP	BB	HCW	REA	MARB	FT
EPDs	0.5	19	4	2	16	0.22	-0.01	2.23	-9	-0.07	-0.02	0.006
Acc	.43	.48	.35	.25	--	.12	.23	.20	.27	.32	.47	.50
%Rank	75%	20%	80%	25%	15%	>95%	95%	15%	95%	95%	65%	85%

AI 5/15/26 SR Advantage 5235/J (20211164). NS 5/30/26 to 9/3/26 to Hefte Momentum M127 (20246417).

Talk about a beautiful heifer. 516/N caught everyone's eye in the picture pen. We are proud to offer her in this year's sale. Her dam, SR 95/5 , is still producing in our herd at 11 years of age. 516/N's EPDs are highlighted by Top 15% TM & BB EPDs.

LOT 58

59 SR MS URBAN LEGEND 30/M14

GGP

20246744 • 30/M14 • 12/17/2024 • Horned • Bred Heifer

URBANOSKY 035 20207215	GERT DYNASTY	BULLETPROOF 4-30	
		MEGAN 0-40	**Bal Idx** 55%
	XL'S MISS MOSES 035	MOSES L6/6 L6	
		XL'S CHERRY DELIGHT828	**C/C Idx** 25%
SR 30/F4 20181920	HARRIS 257/4	AJH 126/0	
		HARRIS FARMS 037/2	**Term Idx** 80%
	SR ARKOMA 30/0	MR WINROCK N127	
		PERNER D 931	

	BW	WW	YW	MILK	TM	SC	HP	BB	HCW	REA	MARB	FT
EPDs	-0.1	12	0	3	13	0.36	1.49	1.35	-10	-0.11	0	0.01
Acc	.43	.47	.34	.24	--	.11	.23	.19	.26	.31	.46	.48
%Rank	50%	45%	90%	20%	25%	65%	25%	25%	>95%	>95%	60%	85%

AI 2/17/26 SR MY Friend YN 7/20 (20200218). NS 3/3/26 to 9/3/26 to Hefte Momentum M127 (20246417).

We really like outcrosses and this heifer is a result of breeding Urbanosky 035 to a full sib to the SR Mpact 30/F2 bull. Her dam, 30/F4, has a 389 day average calving interval after 6 calves. 30/M14 has 6 EPDs in the Top 50% or better.

LOT 59

60 SR MS URBAN LEGEND 654/M3

GGP

20246742 • 654/M3 • 12/12/2024 • Horned • Bred Heifer

URBANOSKY 035 20207215	GERT DYNASTY	BULLETPROOF 4-30	
		MEGAN 0-40	**Bal Idx** 45%
	XL'S MISS MOSES 035	MOSES L6/6 L6	
		XL'S CHERRY DELIGHT828	**C/C Idx** 20%
SR 97/18 20185084	KR CATALYST 531/15	KR 225/10	
		KR 310/12 2YO	**Term Idx** 80%
	SR T1 (ET)	HELLACIOUS 750	
		SR 654	

	BW	WW	YW	MILK	TM	SC	HP	BB	HCW	REA	MARB	FT
EPDs	0.4	15	7	-1	11	0.4	1.28	2.37	-7	-0.08	-0.05	0.002
Acc	.43	.47	.35	.25	--	.11	.23	.20	.27	.32	.47	.49
%Rank	70%	35%	70%	65%	40%	45%	35%	10%	90%	95%	75%	55%

AI 2/17/26 SR MY Friend YN 7/20 (20200218). NS 3/3/26 to 9/3/26 to Hefte Momentum M127 (20246417).

You can never go wrong with a 654 branded female. This Urbanosky 035 daughter is out of the SR 97/18 donor cow. 97/18 has a 387 day average calving interval after 6 calves. 654/M3 has 5 EPDs ranking in the Top 45% or better.

LOT 60

61 SR MS SMOKING GUN 23/N3

GGP

20250500 • 23/N3 • 02/21/2025 • Horned • Bred Heifer

HARRIS GUNS UP 216/5
FC PISTOL 28/0
HINNANT-FULBRIGHT 9/153

SR GUNS UP ET 368/J3
20217239

SR 368/G2
KR CATALYST 531/15
3S2E MARLA 368D2 (ET)

SR MPACT 30/F2
HARRIS 257/4
SR ARKOMA 30/0

SR MPACT ET 23/J
20211105

SR HAZEL 23/7
LJV MASON 0/72
SR 80/2

Bal Idx 75%
C/C Idx 60%
Term Idx 85%

	BW	WW	YW	MILK	TM	SC	HP	BB	HCW	REA	MARB	FT
EPDs	0.6	-1	-7	-1	2	0.55	1.44	2.03	-13	-0.06	0.2	-0.002
Acc	.42	.43	.32	.25	--	.12	.23	.19	.26	.30	.43	.46
%Rank	80%	95%	>95%	65%	90%	10%	30%	15%	>95%	90%	20%	55%

AI 5/14/26 SR MY Friend YN 7/20 (20200218). NS 5/30/26 to 10/1/26 to Hefte Momentum M127 (20246417).

23/N3 combines two of our best LJV Mason 0/72 daughters, SR Hazel 23/7 and 3S2E Marla 368D2. Her dam, 23/J, has a 387 day average calving interval after 4 calves. 23/N3's EPD profile is highlighted by her fertility EPDs: 10% SC, 30% HP & 15% BB.

LOT 61

63 SR MS URBAN LEGEND 052/N

GGP

20256352 • 052/N • 03/30/2025 • Scurred • Bred Heifer

GERT DYNASTY
BULLETPROOF 4-30
MEGAN 0-40

URBANOSKY 035
20207215

XL'S MISS MOSES 035
MOSES L6/6 L6
XL'S CHERRY DELIGHT828

RED DOC DIABLO 6306
KR 189/11
RED DOC 3167

MISS GRANDVIEW 052
20198264

MISS GRANDVIEW 706
GRANDVIEW 209
MISS GRANDVIEW 165

Bal Idx 55%
C/C Idx 45%
Term Idx 60%

	BW	WW	YW	MILK	TM	SC	HP	BB	HCW	REA	MARB	FT
EPDs	0.3	12	7	2	11	0.24	1.1	0.94	-7	-0.08	0.16	0.023
Acc	.43	.47	.34	.24	--	.10	.22	.19	.26	.31	.46	.49
%Rank	65%	45%	70%	25%	40%	95%	40%	35%	90%	95%	30%	>95%

AI 6/26/26 Hefte Ranch L50 (20232002). NS 7/13/26 to 9/3/26 to Hefte Momentum M127 (20246417).

We have learned that the Urbanosky 035 "Urban Legend" bull works well on Grandview bred cows. 052/N's dam has a 375 day average calving interval after 5 calves. 052/N has 6 EPDs ranking in top 45% or better.

LOT 63

64 SR MS URBAN LEGEND 621/N6

GGP

20256392 • 621/N6 • 05/27/2025 • Polled • Bred Heifer

GERT DYNASTY
BULLETPROOF 4-30
MEGAN 0-40

URBANOSKY 035
20207215

XL'S MISS MOSES 035
MOSES L6/6 L6
XL'S CHERRY DELIGHT828

GO UNO 806
GRAY OAKS BANDIT 152
RED DOC 3382

SR MS UNO ET 621/J5
20211197

BRIGGS 621F6
TARZAN BRIGGS 651D2
556/14

Bal Idx 45%
C/C Idx 30%
Term Idx 55%

	BW	WW	YW	MILK	TM	SC	HP	BB	HCW	REA	MARB	FT
EPDs	2.3	26	24	3	19	0.44	1.29	0.35	-3	0	0	0.001
Acc	.43	.47	.35	.23	--	.10	.23	.19	.26	.32	.47	.50
%Rank	>95%	10%	20%	20%	10%	35%	35%	70%	65%	70%	60%	55%

AI 6/28/26 Hefte Ranch L50 (20232002). NS 7/13/26 to 10/1/26 to Hefte Momentum M127 (20246417).

We love this combination of genetics, Urbanosky 035 and an ET daughter of GO Uno and Briggs 621F6. The Briggs 621 genetics play a big part in our breeding program. 621/N6 has 6 EPDs ranking in the Top 35% or better.

LOT 64

65 SR MS URBAN LEGEND 228/N

GGP

P20256375 • 228/N • 04/25/2025 • Horned • Bred Heifer

GERT DYNASTY
BULLETPROOF 4-30
MEGAN 0-40

URBANOSKY 035
20207215

XL'S MISS MOSES 035
MOSES L6/6 L6
XL'S CHERRY DELIGHT828

AL ZEUS 213
STETSON 5714
HEFTE RANCH 157

SR 105/3
20134772

SR 80/0
GUNSLINGER 13/5
PH WELDER 3/228

Bal Idx >95%
C/C Idx 85%
Term Idx >95%

	BW	WW	YW	MILK	TM	SC	HP	BB	HCW	REA	MARB	FT
EPDs	0.6	4	-15	-2	3	0.27	0.37	1.27	-24	-0.2	-0.04	0
Acc	.22	.24	.18	.16	--	.06	85%	.08	.14	.17	.22	.23
%Rank	80%	80%	>95%	75%	90%	95%		30%	>95%	>95%	70%	55%

AI 6/27/26 Hefte Ranch L50 (20232002). NS 7/13/26 to 10/1/26 to Hefte Momentum M127 (20246417).

228/N is an Urbanosky 035 daughter out of one of the most productive cows at Strait Ranches, 105/3, who had a 374 day average calving interval after 10 calves. 228/N has a Top 30% BB EPD.

LOT 65

66 SR MS URBAN LEGEND 113/N

GGP

20256336 • 113/N • 03/16/2025 • Scurred • Bred Heifer

GERT DYNASTY
BULLETPROOF 4-30
MEGAN 0-40

URBANOSKY 035
20207215

XL'S MISS MOSES 035
MOSES L6/6 L6
XL'S CHERRY DELIGHT828

SR 30/F6
HARRIS 257/4
SR ARKOMA 30/0

SR MS 30F6 113/H
20207539

OLIVAREZ 4/534
OLIVAREZ 1/443
OLIVAREZ RANCH 4/113

Bal Idx 70%
C/C Idx 55%
Term Idx 80%

	BW	WW	YW	MILK	TM	SC	HP	BB	HCW	REA	MARB	FT
EPDs	-1.1	5	-9	2	8	0.29	0.86	0.88	-11	-0.12	0.06	0.001
Acc	.42	.47	.33	.23	--	.10	.22	.19	.26	.30	.45	.48
%Rank	15%	75%	>95%	25%	60%	90%	55%	40%	>95%	>95%	45%	55%

AI 6/27/26 Hefte Ranch L50 (20232002). NS 7/13/26 to 9/3/26 to Hefte Momentum M127 (20246417).

113/N is an Urbanosky 035 "Urban Legend" daugher out of a Strait /Olivarez bred cow, 113/H, who has a 351 day average calving interval after 4 calves. 113/N's EPD profile is highlighted by a Top 15% BW EPD.

HEFTE MOMENTUM M127
NATURAL SERVICE TO LOT 66

67 SR MS 2011 132/N

GGP

20256374 • 132/N • 04/25/2025 • Polled • Bred Heifer

RED DOC EN VIVO 8343
RED DOC 6019
RDF 0321

RED DOC 2011
20220059

RED DOC 5010
RDF SANCHO'S NEVER BEFORE 1136
RED DOC SANCHA 3033

KR1582/17
KR 482/15
KR 574/09 KR574/09 F2

SR MS 1582 132/J
20211300

SR 815
C-BAR-RJ CONTOUR 106C
SR 132/6

Bal Idx 35%
C/C Idx 40%
Term Idx 35%

	BW	WW	YW	MILK	TM	SC	HP	BB	HCW	REA	MARB	FT
EPDs	-1.5	13	20	-2	8	0.53	1.66	-0.04	9	0.21	-0.09	-0.01
Acc	.42	.47	.34	.24	--	.11	.23	.19	.26	.31	.46	.49
%Rank	10%	40%	30%	75%	60%	15%	20%	85%	10%	10%	90%	20%

AI 6/28/26 SR MY Friend YN 7/20 (20200218). NS 7/13/26 to 9/3/26 to Hefte Momentum M127 (20246417).

This 2011 daughter is a 7/8 purebred that goes back to the C Bar Contour Red Angus bull on the dam's side of her pedigree. We used the Contour bull in our program because of his scan data and beautiful dam. 132/N has 8 EPDs in the Top 40% or better.

LOT 67

68 SR MS 2011 207/N

GGP

20256377 • 207/N • 04/28/2025 • Polled • Bred Heifer

RED DOC EN VIVO 8343
RED DOC 6019
RDF 0321

RED DOC 2011
20220059

RED DOC 5010
RDF SANCHO'S NEVER BEFORE 1136
RED DOC SANCHA 3033
KR 17R/10 17/10

KR 349/15
KR 287/07 3A

KR 317/19
20190876

KR207/17
KR 309/14
KR 154/13 YR

Bal Idx 45%
C/C Idx 20%
Term Idx 70%

	BW	WW	YW	MILK	TM	SC	HP	BB	HCW	REA	MARB	FT
EPDs	-1.2	9	10	-3	5	0.38	2.22	2.15	4	0.12	-0.19	0.004
Acc	.41	.47	.34	.26	--	.12	.24	.20	.26	.31	.46	.49
%Rank	15%	60%	60%	85%	80%	55%	10%	15%	25%	25%	>95%	55%

AI 6/28/26 SR MY Friend YN 7/20 (20200218). NS 7/13/26 to 10/1/26 to Hefte Momentum M127 (20246417).

207/N is a cool Red Doc/King Ranch combination. We purchased 317/19 at side of the KR 207/17 donor cow. 317/19 has a 362 day average calving interval after 6 calves. 207/N has 5 EPDs ranking in the Top 25% or better.

LOT 68

69 SR MS 2011 428/N4

GGP

20256382 • 428/N4 • 05/03/2025 • Horned • Bred Heifer

RED DOC EN VIVO 8343
RED DOC 6019
RDF 0321

RED DOC 2011
20220059

RED DOC 5010
RDF SANCHO'S NEVER BEFORE 1136
RED DOC SANCHA 3033
RED DOC 6092

RED DOC RAPID PROGRESS8046
RED DOC 6171

SR MS PROGRESS 428/K3
20221150

SR REYNA 428/H1
KR 921/15
OLIVAREZ 428

Bal Idx 40%
C/C Idx 45%
Term Idx 35%

	BW	WW	YW	MILK	TM	SC	HP	BB	HCW	REA	MARB	FT
EPDs	0.3	22	32	-1	13	0.53	1.27	-0.63	10	0.16	-0.15	-0.005
Acc	.41	.46	.34	.24	--	.11	.23	.19	.26	.31	.45	.48
%Rank	65%	15%	10%	65%	25%	15%	35%	>95%	10%	20%	>95%	20%

AI 6/28/26 SR MY Friend YN 7/20 (20200218). NS 7/13/26 to 10/1/26 to Hefte Momentum M127 (20246417).

This 2011 daughter goes back to one of our strongest Olivarez cow lines, 428. You will find multiple performance bulls in her pedigree including KR 921/15 "El Rey", Red Doc Rapid Progress 8046, and Red Doc En Vivo 8343. 428/N4 has 8 EPDs ranking in the Top 35% or better.

LOT 69

71 SR MS 2011 63/N

GGP

20256357 • 63/N • 04/04/2025 • Polled • Bred Heifer

RED DOC EN VIVO 8343
RED DOC 6019
RDF 0321

RED DOC 2011
20220059

RED DOC 5010
RDF SANCHO'S NEVER BEFORE 1136
RED DOC SANCHA 3033
CHEEKS 2/4/0

KILGORE 45/7
KILGORE 45/1

KILGORE 63/7
20172817

KILGORE 6/3
KILGORE 92/3
TAYLOR 617/7

Bal Idx 45%
C/C Idx 35%
Term Idx 50%

	BW	WW	YW	MILK	TM	SC	HP	BB	HCW	REA	MARB	FT
EPDs	-1.7	10	6	0	9	0.48	1.42	0.54	1	0.09	-0.04	0.004
Acc	.43	.47	.33	.25	--	.10	.23	.19	.26	.30	.45	.48
%Rank	5%	55%	75%	50%	50%	25%	30%	55%	40%	35%	70%	55%

AI 6/27/26 SR MY Friend YN 7/20 (20200218). NS 7/13/26 to 9/3/26 to Hefte Momentum M127 (20246417).

We purchased a group of cows from Gene and Harriett Kilgore in 2018. We wanted to add cattle with generations of stacked polled Santa Gertrudis genetics. 63/N is sired by our Red Doc 2011 bull who is a son of Red Doc En Vivo 8343. 63/N has 7 EPDs ranking in the Top 50% or better.

LOT 71

72 SR MS 2011 613/N10

GGP

20256363 • 613/N10 • 04/08/2025 • Polled • Bred Heifer

RED DOC EN VIVO 8343
RED DOC 6019
RDF 0321

RED DOC 2011
20220059

RED DOC 5010
RDF SANCHO'S NEVER BEFORE 1136
RED DOC SANCHA 3033

RED DOC RAPID PROGRESS8046
RED DOC 6092
RED DOC 6171

SR MS PROGRESS 613/K3
20221167

SR MS POLLED POWER 6/H1
POLLED POWER 011
SR 10/18

Bal Idx 15%
C/C Idx 15%
Term Idx 20%

	BW	WW	YW	MILK	TM	SC	HP	BB	HCW	REA	MARB	FT
EPDs	-2.2	21	28	0	15	0.49	1.28	0.55	14	0.26	-0.13	0.013
Acc	.41	.46	.34	.24	--	.11	.23	.19	.26	.31	.46	.48
%Rank	2%	15%	15%	50%	20%	20%	35%	55%	2%	4%	95%	85%

AI 6/28/26 SR MY Friend YN 7/20 (20200218). NS 7/13/26 to 9/3/26 to Hefte Momentum M127 (20246417).

613/N10 is another Red Doc 2011 daughter that comes from our 613 maternal line. The 613 line is one of our most productive lines backed by our best Pat Welder cow, 5/05. 613/N10 has a strong EPD profile with 9 EPDs ranking in the Top 50% or better.

LOT 72

73 SR MS 2011 37/N2

GGP

20256365 • 37/N2 • 04/09/2025 • Horned • Bred Heifer

RED DOC EN VIVO 8343
RED DOC 6019
RDF 0321

RED DOC 2011
20220059

RED DOC 5010
RDF SANCHO'S NEVER BEFORE 1136
RED DOC SANCHA 3033

LJV MASON 0/72
SR 710
LJV DOLLY 8/48

SR 14/18
20180841

SR 78/2
AJH 12/0
SR 207

Bal Idx 55%
C/C Idx 50%
Term Idx 55%

	BW	WW	YW	MILK	TM	SC	HP	BB	HCW	REA	MARB	FT
EPDs	-0.5	14	23	-3	7	0.48	1.31	0.17	9	0.2	-0.19	0.019
Acc	.43	.47	.34	.25	--	.12	.23	.19	.27	.31	.46	.49
%Rank	35%	40%	25%	85%	65%	25%	30%	80%	10%	10%	>95%	>95%

AI 6/28/26 SR MY Friend YN 7/20 (20200218). NS 7/13/26 to 10/1/26 to Hefte Momentum M127 (20246417).

We purchased Red Doc 2011 in part because of his Never Before 1136 genetics. 1136 has always crossed well with LJV Mason 0/72 bred cattle. 37/N2 is a result of this cross. Her dam, 14/18, has a 362 day average calving interval after 7 calves. 37/N2 has 7 EPDs ranking in the Top 40% or better.

LOT 73

74 SR MS 2011 57/N2

GGP

20256370 • 57/N2 • 04/17/2025 • Polled • Bred Heifer

RED DOC EN VIVO 8343
RED DOC 6019
RDF 0321

RED DOC 2011
20220059

RED DOC 5010
RDF SANCHO'S NEVER BEFORE 1136
RED DOC SANCHA 3033

BA NITRO 025/0 ET T025/0
DENOMINATOR 147/6
NAVIDAD RANCH NR607

PC/NTR MISS NITRO 57/7
20176452

NTR HARPER 51-8
HARRIS FARMS 37/3
NTR VIVIAN 49-4

Bal Idx 60%
C/C Idx 50%
Term Idx 65%

	BW	WW	YW	MILK	TM	SC	HP	BB	HCW	REA	MARB	FT
EPDs	0.4	16	24	-2	10	0.37	1.43	0.13	7	0.17	-0.23	0.001
Acc	.42	.47	.34	.26	--	.11	.23	.19	.26	.31	.46	.49
%Rank	70%	30%	20%	75%	45%	60%	30%	80%	15%	15%	>95%	55%

AI 6/28/26 SR MY Friend YN 7/20 (20200218). NS 7/13/26 to 9/3/26 to Hefte Momentum M127 (20246417).

57/N2 is a 2011 daughter out of a high growth NTR cow, 57/7, who has a 375 day average calving interval after 7 calves. 57/N2 has 6 EPDs that rank in the Top 40% or better.

LOT 74

75 SR MS 2011 30/N7

GGP

20256385 • 30/N7 • 05/05/2025 • Polled • Bred Heifer

RED DOC EN VIVO 8343
RED DOC 6019
RDF 0321

RED DOC 2011
20220059

RED DOC 5010
RDF SANCHO'S NEVER BEFORE 1136
RED DOC SANCHA 3033

RED DOC RAPID PROGRESS8046
RED DOC 6092
RED DOC 6171

SR MS PROGRESS 30/K3
20221136

SR MS POLLED POWER 30/H3
POLLED POWER 011
SR ARKOMA 30/0

Bal Idx 50%
C/C Idx 45%
Term Idx 50%

	BW	WW	YW	MILK	TM	SC	HP	BB	HCW	REA	MARB	FT
EPDs	-0.2	16	21	-1	10	0.53	0.83	0.31	7	0.18	-0.13	0.002
Acc	.41	.46	.34	.24	--	.11	.23	.19	.26	.31	.45	.48
%Rank	45%	30%	30%	65%	45%	15%	55%	70%	15%	15%	95%	55%

AI 6/28/26 SR MY Friend YN 7/20 (20200218). NS 7/13/26 to 9/3/26 to Hefte Momentum M127 (20246417).

This 2011 daughter is out of one of the most productive maternal lines on the ranch, SR Arkoma 30/0. Please take a look at the other 30 branded females and bulls and we think you will see the value in this maternal line. 30/N7 has 7 EPDs ranking in the Top 45% or better.

RED DOC 2011
SIRE OF LOT 75

76 SR MS SMOKING GUN 613/N12

GGP

20256371 • 613/N12 • 04/17/2025 • Polled • Bred Heifer

HARRIS GUNS UP 216/5
FC PISTOL 28/0
HINNANT-FULBRIGHT 9/153

SR GUNS UP ET 368/J3
20217239

SR 368/G2
KR CATALYST 531/15
3S2E MARLA 368D2 (ET)

KR1582/17
KR 482/15
KR 574/09 KR574/09 F2

SR MS 1582 613/K6
20221169

SR 9/7
LJV MASON 0/72
SR 6/0

Bal Idx 70%
C/C Idx 65%
Term Idx 75%

	BW	WW	YW	MILK	TM	SC	HP	BB	HCW	REA	MARB	FT
EPDs	0.1	2	0	-2	3	0.56	1.2	1.43	-7	0	0.15	0.015
Acc	.41	.46	.34	.25	--	.12	.23	.19	.26	.31	.45	.48
%Rank	60%	85%	90%	75%	90%	10%	35%	25%	90%	70%	30%	85%

AI 6/27/26 SR MY Friend YN 7/20 (20200218). NS 7/13/26 to 9/3/26 to Hefte Momentum M127 (20246417).

613/N12 presents an opportunity to purchase a double bred LJV Mason 0/72 female. You will also notice the KR 1582/17 bull in her pedigree, who is the sire to SR My Friend YN 7/20. 613/N12's EPD profile is highlighted by her fertility EPDs: 10% SC, 35% HP & 25% BB.

LOT 76

77 SR MS SMOKING GUN 428/N3

GGP

20256349 • 428/N3 • 03/27/2025 • Horned • Bred Heifer

HARRIS GUNS UP 216/5
FC PISTOL 28/0
HINNANT-FULBRIGHT 9/153

SR GUNS UP ET 368/J3
20217239

SR 368/G2
KR CATALYST 531/15
3S2E MARLA 368D2 (ET)

OLIVAREZ 1/443
OLIVAREZ RANCH 5/203
OLIVAREZ RANCHES 9/784

OLIVAREZ 6/603
20158319

OLIVAREZ 428
OLIVAREZ RANCHE 3/91
OLIVAREZ RANCH 4/121

Bal Idx 85%
C/C Idx 65%
Term Idx 95%

	BW	WW	YW	MILK	TM	SC	HP	BB	HCW	REA	MARB	FT
EPDs	0.7	0	5	-3	0	0.51	1.31	1.99	-6	-0.05	-0.06	0.01
Acc	.41	.47	.33	.25	--	.11	.23	.19	.26	.30	.45	.48
%Rank	80%	90%	75%	85%	95%	15%	30%	15%	85%	90%	80%	85%

AI 6/28/26 SR MY Friend YN 7/20 (20200218). NS 7/13/26 to 9/3/26 to Hefte Momentum M127 (20246417).

428/N3 is another daughter of our "Smoking Gun" 368/J3 bull and out of an Olivarez Ranch cow, 6/603. 6/603 is a daughter of our former donor cow, Olivarez 428. 428/N3 has great fertility EPDs of Top 15% SC, Top 30% HP and Top 15% BB.

LOT 77

78 SR MS SMOKING GUN 265/N3

GGP

20256380 • 265/N3 • 05/03/2025 • Horned • Bred Heifer

HARRIS GUNS UP 216/5
FC PISTOL 28/0
HINNANT-FULBRIGHT 9/153

SR GUNS UP ET 368/J3
20217239

SR 368/G2
KR CATALYST 531/15
3S2E MARLA 368D2 (ET)

OLIVAREZ 4/552
OLIVAREZ 1/443
OLIVAREZ RANCH 4/121

OR 8/851
20188031

OLIVAREZ 0/387
OLIVAREZ RANCH 4/142
OLIVAREZ RANCH 7/265

Bal Idx 95%
C/C Idx 70%
Term Idx >95%

	BW	WW	YW	MILK	TM	SC	HP	BB	HCW	REA	MARB	FT
EPDs	1.1	1	4	-8	-3	0.44	1.68	2.12	-9	-0.11	-0.12	-0.004
Acc	.41	.47	.33	.26	--	.11	.23	.19	.26	.30	.45	.48
%Rank	90%	90%	80%	>95%	>95%	35%	20%	15%	95%	>95%	95%	55%

AI 6/27/26 SR MY Friend YN 7/20 (20200218). NS 7/13/26 to 9/3/26 to Hefte Momentum M127 (20246417).

This Smoking Gun 368/J3 daughter is out of an Olivarez cow, 8/851, that has a 384 day average calving interval after 6 natural calves. At some point soon we are going to have to make a concerted effort to retain our Olivarez bred females. 265/N3 has strong HP (Top 20%) and BB (Top 15%) EPDs.

79 SR MS 38/19 820/N2

GGP

20256389 • 820/N2 • 05/19/2025 • Horned • Bred Heifer

SR 27/6
LJV MASON 0/72
SR ARKOMA 30/0

SR 38/19
20190191

SR 17/4
AL ZEUS 213
P H WELDER 2/147

SR MPACT 30/F2
HARRIS 257/4
SR ARKOMA 30/0

SR MS MPACT 820/J2
20211232

SR 54/19
SR 13/6
SR 75/5

Bal Idx 70%
C/C Idx 65%
Term Idx 65%

	BW	WW	YW	MILK	TM	SC	HP	BB	HCW	REA	MARB	FT
EPDs	-2.9	1	-10	-2	2	0.41	0.56	0.67	-9	-0.04	0.03	0.004
Acc	.40	.47	.33	.25	--	.11	.23	.19	.26	.30	.46	.49
%Rank	1%	90%	>95%	75%	90%	45%	75%	45%	95%	85%	50%	55%

AI 6/28/26 Hefte Ranch L50 (20232002). NS 7/13/26 to 10/1/26 to Hefte Momentum M127 (20246417).

820/N2 is line bred SR Arkoma 30/0 and goes back to our Creel 820 cow. Mr. Creel raised some of the best polled Santa Gertrudis cattle I have ever seen. 820/N2's EPD profile is highlighted by a Top 1% BW EPD.

LOT 79

80 SR MS 38/19 265/N

GGP

20256344 • 265/N • 03/22/2025 • Horned • Bred Heifer

SR 27/6
LJV MASON 0/72
SR ARKOMA 30/0

SR 38/19
20190191

SR 17/4
AL ZEUS 213
P H WELDER 2/147

RED DOC DINERO 4088
KR 189/11
RDF BONITA 8017

OLIVAREZ 7/672
20174699

OLIVAREZ 5/564
OLIVAREZ RANCH 7/281
OLIVAREZ 0/387

Bal Idx 25%
C/C Idx 30%
Term Idx 25%

	BW	WW	YW	MILK	TM	SC	HP	BB	HCW	REA	MARB	FT
EPDs	-0.2	24	25	1	16	0.37	-0.06	0.52	4	0.15	0.01	-0.001
Acc	.41	.47	.33	.26	--	.11	.23	.19	.27	.30	.45	.48
%Rank	45%	10%	20%	40%	15%	60%	95%	55%	25%	20%	55%	55%

AI 6/27/26 Hefte Ranch L50 (20232002). NS 7/13/26 to 9/3/26 to Hefte Momentum M127 (20246417).

This is a South Texas bred female sired by our SR 38/19 bull that goes back to Pat Welder genetics and out of a Ben Olivarez cow. 265/N's dam, Olivarez 7/672, has a 385 day average calving interval after 7 calves. 265/N has 7 EPDs ranking in the Top 45% and indices of 25-30-25.

LOT 80

81 SR MS MY FRIEND YN 359/M2

GGP

20246725 • 359/M2 • 10/27/2024 • Horned • Bred Heifer

KR1582/17
KR 482/15
KR 574/09 KR574/09 F2

SR MY FRIEND YN 7/20
20200218

SR BELLA 91/5
SR GENESIS 75/3
SR T15 (ET)
249/5

BIG CASINO OF BRIGGS 10/19
BRIGGS 5526

SR MS BIG CASINO 359/K
20226823

SR WINNIE G05
SR GENESIS 75/3
CSC 115-7

Bal Idx 65%
C/C Idx 55%
Term Idx 70%

	BW	WW	YW	MILK	TM	SC	HP	BB	HCW	REA	MARB	FT
EPDs	-0.8	6	8	-3	4	0.41	1.08	1.17	-4	-0.06	0.01	0.033
Acc	.41	.44	.30	.23	--	.12	.23	.20	.25	.27	.43	.46
%Rank	25%	70%	70%	85%	85%	45%	40%	30%	70%	90%	55%	>95%

AI 2/17/26 KK Tiago (20214016). NS 3/3/26 to 9/3/26 to Hefte Momentum M127 (20246417).

359/M2 is an own daughter of SR My Friend YN 7/20 out of 359/K, a daughter of the Big Casino of Briggs 10/19 bull that goes back to Connors State College and King Ranch genetics. 359/K has a 364 day average calving interval after 2 calves. 359/M2 has strong fertility EPDs with a Top 45% SC, Top 40% HP and Top 30% BB.

LOT 81

82 SR MS POWERBALL 1524/M2

GGP

20246737 • 1524/M2 • 12/03/2024 • Polled • Bred Heifer

KR651/18(CHOSEN ONE)
KR1195/15
DSR CHERRY 923 1B

GRANDVIEW POWERBALL H097
20207321

HARRIS 285E5
FC PISTOL 28/0
GRANDVIEW ANNIE

KR912/18
KR 625/14
KR 384R/12 2YR

BRIGGS 1524K
20221565

BRIGGS 1524H
KR 921/15
HARRIS FARMS 1524

Bal Idx 25%
C/C Idx 55%
Term Idx 10%

	BW	WW	YW	MILK	TM	SC	HP	BB	HCW	REA	MARB	FT
EPDs	-0.6	7	16	2	9	0.61	0.96	0.64	4	0.16	0.44	-0.018
Acc	.41	.44	.31	.24	--	.13	.24	.20	.26	.29	.43	.46
%Rank	30%	70%	45%	25%	50%	5%	50%	50%	25%	20%	3%	10%

AI 2/17/26 KK Tiago (20214016). NS 3/3/26 to 9/3/26 to Hefte Momentum M127 (20246417).

1524/M2 has a stacked performance backed pedigree. Her sire Grandview Powerball consistenly sires high scanning offspring while her dam, 1524K, is out of one of the best maternal lines in the Santa Gertudis breed. 1524K is a donor in our program and has a 391 Day average calving interval after 3 natural calves. 1524/M2 scanned a 5.639 IMF (126 ratio) as a yearling. 1524/M2 has a strong EPD profile with 11 EPDs ranking in the Top 50% or better.

LOT 82

83 SR MS CROSSFIRE 120/M

GGP

20246733 • 120/M • 11/24/2024 • Polled • Bred Heifer

SR MARKSMAN 33/19
KR CATALYST 531/15
RED DOC 6054

SR CROSSFIRE 621/J13
20217252

BRIGGS 621F6
TARZAN BRIGGS 651D2
556/14

SR 128/6
LJV MASON 0/72
SR T8 (ET)

SR MS 128 120/H
20207542

HEFTE RANCH E120
AJH 126/0
HEFTE RANCH A62

Bal Idx 45%
C/C Idx 40%
Term Idx 50%

	BW	WW	YW	MILK	TM	SC	HP	BB	HCW	REA	MARB	FT
EPDs	-0.6	2	1	-3	1	0.48	1.8	2.09	-7	-0.06	0.25	0.008
Acc	.41	.43	.28	.24	--	.11	.23	.19	.25	.26	.38	.41
%Rank	30%	85%	85%	85%	95%	25%	20%	15%	90%	90%	15%	85%

AI 2/17/26 SR MY Friend YN 7/20 (20200218). NS 3/3/26 to 9/3/26 to Hefte Momentum M127 (20246417).

120/M is an own daughter of the SR Crossfire 621/J11 bull owned by Flying C Ranch. Her dam 120/H has a 362 day average calving interval after 3 calves. Check out this heifer's fertility EPDs of 25-20-15.

SR CROSSFIRE 621/J13
SIRE OF LOT 83 & 84

84 FC 8/5

GGP

20257037 • 8/5 • 2/3/25 • Polled • Bred Heifer

SR MARKSMAN 33/19
KR CATALYST 531/15
RED DOC 6054

SR CROSSFIRE 621/J13
20217252
BRIGGS 621F6
TARZAN BRIGGS 651D2
556/14

HARCO T958 (ET) T958
PCR AVALANCHE 95/5
MISS WINROCK M253

HARRIS FARMS 724C2
20157913
HARRIS FARMS T003/6 (ET) T003/6
SCC GRID MAKER 820
BROAD BAY FARM 724

Bal Idx 10%
C/C Idx 5%
Term Idx 15%

	BW	WW	YW	MILK	TM	SC	HP	BB	HCW	REA	MARB	FT
EPDs	2.3	30	36	4	23	0.52	2.14	1.4	6	0.16	0.29	0.01
Acc	.33	.20	.16	.10	--	.04	.02	.01	.07	.14	.19	.20
%Rank	>95%	3%	5%	10%	2%	15%	15%	25%	15%	20%	10%	85%

LOT 84

FC 8/5 (20257037) is a daughter of SR Crossfire 621/J13, who was co-high selling bull in the 2023 Tried and True Sale. Her dam is Harris Farms 724C2 and she has been a great producer and donor for us. She sells 75 days bred to FC Raider 75/4 ET (20245608). He is a son of 777 411 Vegas and our top donor FC Dusti 37/7. 8/5 is coming out of our show string and has had a successful show career. She has 10 top 25% or better EPD traits. Indexes 10-5-15.

85 HARRIS 332N

GGP

20256111 • 332N • 01/17/2025 • Horned • Bred Heifer

KR143/17 DATA DRIVEN
KR CATALYST 531/15
KR 301/06 1A

NIGHT CAP HARRIS 253H10
20206031
HARRIS FARMS 253D4
FC PISTOL 28/0
HARCO 1220

LJV MASON 0/72
SR 710
LJV DOLLY 8/48

SR 33/20
20200245
BRIGGS 081/0
BRIGGS 504/8
BRIGGS 567/8

Bal Idx 35%
C/C Idx 25%
Term Idx 45%

	BW	WW	YW	MILK	TM	SC	HP	BB	HCW	REA	MARB	FT
EPDs	0.3	17	23	2	15	0.73	0.99	0.98	6	0.19	0.01	0.025
Acc	.35	.40	.28	.24	--	.14	.23	.20	.25	.26	.39	.41
%Rank	65%	25%	25%	25%	20%	1%	45%	35%	15%	15%	55%	>95%

AI 6/3/26 Touchdown K147 (20216554). NS to Maverick 82H10 (20200392) 6/6/26 to 8/1/26.

LOT 85

This powerful Night Cap daughter is out of Donor SR 33/20. SR 33/20 is a Mason daughter with 10 registered calves to her credit. Balanced EPD profile with great breeder indexes.

86 O/X 955

GGP

20251197 • 955 • 02/21/2025 • Polled • Bred Heifer

KR 191/13
KR 97/10
KR 517/04 1A

HEFTE RANCH H130
20197373
HEFTE RANCH A78
SJ TANKER 818
CRISTI 73/07

SR 30/F6
HARRIS 257/4
SR ARKOMA 30/0

O/X 891
20221634
SR 122/19
KR CATALYST 531/15
SR 41/0

Bal Idx 50%
C/C Idx 30%
Term Idx 65%

	BW	WW	YW	MILK	TM	SC	HP	BB	HCW	REA	MARB	FT
EPDs	-0.5	5	0	1	7	0.43	0.35	2.96	-4	0.01	0.13	0.003
Acc	.16	.27	.13	.11	--	.05	.03	.03	.07	.12	.16	.16
%Rank	35%	75%	90%	40%	65%	35%	85%	10%	70%	65%	35%	55%

AI 5/12/26 to Wendt's Steamboat 9852 (20230228). NS to BSR Trust Fund (20242246), a Valedictorian son. DNA pending.

LOT 86

O/X Lexi 955 is an extremely well-balanced female that travels with ease and stands on a solid, functional structure. Her pedigree combines proven genetics, going back to Hefte Ranch H130, a KR 191/13 son, on the top side and O/X 891 on the bottom. Her maternal pedigree is backed by strong Strait Ranch influence, including SR 30/F6, SR Arkoma 30/0, and KR Catalyst 531/15. 955 sells halter-broke and ready to go to work in your herd. Backed by proven Hefte Ranch and Strait Ranch genetics, she brings together phenotype, pedigree, and functionality in a balanced package with the potential to generate value for years to come.

87 REESE 38/1M

GGP

20246207 • 38/1M • 09/06/2024 • Polled • Bred Heifer

SR PARADIGM 135/7
KR CATALYST 531/15
P H WELDER 7/342

SR PARAMOUNT 30/H4
20200729
SR ARKOMA 30/0
MR WINROCK N127
PERNER D 931

RED DOC 6341
RED DOC DINERO 4088
RDF 9064

RR 38/0
20213239
VESPER RANCH 6/18
HARRIS EL PATRON 7/3
SHINEY 7/6

Bal Idx 45%
C/C Idx 50%
Term Idx 35%

	BW	WW	YW	MILK	TM	SC	HP	BB	HCW	REA	MARB	FT
EPDs	-1.5	7	5	-3	4	0.38	0.96	1	0	0.12	0.18	-0.002
Acc	.33	.46	.27	.25	--	.13	.23	.20	.25	.25	.37	.39
%Rank	10%	70%	75%	85%	85%	55%	50%	35%	45%	25%	25%	55%

NS to Reese 0050/L1 (20236011) 3/15/26 to 6/30/26.

Reese 38/1M is about as good as the come long, deep body, and thick. She is sired by SR Paramount 30/H4, one of Reese Ranches top herd sires and out of one of our top donor cows RR 38/0. She is bred to Reese Margarita 0050/L1 a RDF Margarita 0050 x Hefte BGBB G116 son. This bull has a bright future on Reese Ranch. Be one of the first to own his genetics.

LOT 87

88 WINDCREST EMMY 5/32

GGP

20250129 • 5/32 • 03/25/2025 • Horned • Bred Heifer

KR CATALYST 531/15
KR 225/10
KR 310/12 2YO

SR MARKSMAN 33/19
20190165
RED DOC 6054
RED DOC SI SABE 3106
RED DOC 4032

PC COPPERHEAD 915F1
C-P COPPERHEAD 915C3(ET)
C-P MS COPPERHEAD 915C2

TF MS 915F1 CPPRHEAD L049
20231344
TF 748
TF 4122
5-E MADONA

Bal Idx 2%
C/C Idx 2%
Term Idx 3%

	BW	WW	YW	MILK	TM	SC	HP	BB	HCW	REA	MARB	FT
EPDs	-0.6	27	34	-4	13	0.43	2.34	2.57	12	0.24	0.31	0.007
Acc	.41	.42	.28	.25	--	.12	.23	.20	.25	.25	.37	.40
%Rank	30%	5%	10%	90%	25%	35%	10%	10%	3%	5%	10%	85%

AI 9/2/2026 Hefte Captain King J115 ET (20212115). NS SR Advantage 0248/M2 (20246687) 6/13/26 to 8/31/26.

Luke is sad to let this one go, but as we all know, you can't keep them all. Affectionately known as "Emmy", she is a halter broke heifer that has been on the show road with Luke. She has seven traits in the top 10%, with high quality breed indexes across the board. Her trait leading sire SR Marksman needs no introduction. We think she will make an outstanding addition to any breeding program.

LOT 88

LOT 89 - SR MS RED STANDARD 253/N

This is our first SR Red Standard 23/K7 daughter to sell. Avery showed a Red Standard daughter at the 2026 National Junior Show and placed 2nd in Class 1. Her dam, 253/J2, has a 370 day average calving interval after 3 calves and will be flushed this year as she never misses. 253/N has 8 EPDS that rank in the Top 40% or better.

LOT 89

89 SR MS RED STANDARD 253/N

GGP

20256395 • 253/N • 10/25/2025 • Polled • Open Heifer

SR RED STANDARD 23/K7 ET 20226571	FC SAVAGE 25/4 ET	CB BEAR 30/2	
		FC DUCHESS 32/1	
	SR HAZEL 23/7	LJV MASON 0/72	
		SR 80/2	
SR MS LUMBRE ET 253/J2 20217272	RED DOC ET LUMBRE 8509	RED DOC DIABLO 6306	
		RED DOC ET 6332	
	HARRIS GUNS UP 253F14	HARRIS GUNS UP 216/5	
		HARCO T607 (ET) T607	

Bal Idx 25%
C/C Idx 35%
Term Idx 15%

	BW	WW	YW	MILK	TM	SC	HP	BB	HCW	REA	MARB	FT
EPDs	-1	21	24	1	15	0.38	0.01	0.17	5	0.11	0.13	-0.004
Acc	.41	.37	.27	.24	--	.11	.23	.19	.25	.25	.38	.41
%Rank	20%	15%	20%	40%	20%	55%	95%	80%	20%	30%	35%	55%

Strait Ranches to retain 1 flush guaranteeing a minimum of 6 embryos.

90 SR MS 413/L 9115/N3

GGP

20256411 • 9115/N3 • 12/28/2025 • Scurred • Open Heifer

SR URBAN LEGEND 413/L 20230740	URBANOSKY 035	GERT DYNASTY	
		XL'S MISS MOSES 035	
	SCC/GV MISS FREAKY THING 413F1	PC HEMINGWAY 123-4	
		C-P MISS RANGER 413D1	
MISS GRANDVIEW K004 20221335	KR651/18(CHOSEN ONE)	KR1195/15	
		DSR CHERRY 923 1B	
	MISS GRANDVIEW H021	C-P COPPERHEAD 915C4	
		MISS GRANDVIEW LITTLE ANNIE	

Bal Idx 25%
C/C Idx 25%
Term Idx 30%

	BW	WW	YW	MILK	TM	SC	HP	BB	HCW	REA	MARB	FT
EPDs	0.3	20	21	4	17	0.41	1.24	0.79	2	0.11	0.15	0.004
Acc	.40	.38	.26	.23	--	.11	.23	.20	.24	.24	.37	.39
%Rank	65%	20%	30%	10%	10%	45%	35%	40%	35%	30%	30%	55%

Strait Ranches to retain 1 flush guaranteeing a minimum of 6 embryos.

LOT 90 - SR MS 413/L 9115/N3

We love our Urban Legend 413/L calves and this is a rare opportunity to acquire one of his daughers. We sold SR Urban Legend 413/L to Urbanosky Ranch in the 2024 sale and used him via AI. 9115/N3's dam is a granddaughter of the Grandview Little Annie donor. 9115/N3 has 10 EPDs ranking in the Top 45% or better.

LOT 90

LOT 91 - SR MS CONQUISTADOR 003/N6

This Conquistador daughter is backed by great donors cows including Harris 1524, SR Liv 2/6, SR 837, SR Ms Churchill 003/J2, QVF Ms Pistolero 003G4 and Harris 003/1. Her dam, 003/L, calved at 24 months of age. 003/N6 has 10 EPDs ranking in the Top 40% highlighted by a Top 1% MK EPD.

LOT 91

91 SR MS CONQUISTADOR 003/N6

GGP

20256397 • 003/N6 • 10/28/2025 • Polled • Open Heifer

CONQUISTADOR OF BRIGGS 1524K11 20223332	KR912/18	KR 625/14	Bal Idx 5%
		KR 384R/12 2YR	
	HARRIS FARMS 1524	HARCO T956 (ET) T956	C/C Idx 10%
		HARCO T190/5 (ET) T190/5	
SR MS 2/H4 003/L 20236085	SR MPACT 2/H4	SR MPACT 30/F2	Term Idx 5%
		SR LIV 2/6	
	SR MS CHURCHILL ET 003/J2	KR 301/15	
		QVF MS PISTOLERO 003G4	

	BW	WW	YW	MILK	TM	SC	HP	BB	HCW	REA	MARB	FT
EPDs	-1.5	21	22	9	23	0.49	0.88	0.79	6	0.16	0.32	0.005
Acc	.41	.40	.29	.22	--	.12	.23	.20	.25	.26	.39	.41
%Rank	10%	15%	25%	1%	2%	20%	55%	40%	15%	20%	10%	85%

Strait Ranches to retain 1 flush guaranteeing a minimum of 6 embryos.

92 SR MS CONQUISTADOR 30/N9

GGP

20256405 • 30/N9 • 12/23/2025 • Scurred • Open Heifer

CONQUISTADOR OF BRIGGS 1524K11 20223332	KR912/18	KR 625/14	Bal Idx 10%
		KR 384R/12 2YR	
	HARRIS FARMS 1524	HARCO T956 (ET) T956	C/C Idx 10%
		HARCO T190/5 (ET) T190/5	
SR 30/F4 20181920	HARRIS 257/4	AJH 126/0	Term Idx 10%
		HARRIS FARMS 037/2	
	SR ARKOMA 30/0	MR WINROCK N127	
		PERNER D 931	

	BW	WW	YW	MILK	TM	SC	HP	BB	HCW	REA	MARB	FT
EPDs	-1	18	16	7	19	0.46	1.13	1.32	3	0.13	0.36	-0.001
Acc	.42	.40	.29	.26	--	.12	.23	.20	.25	.27	.38	.41
%Rank	20%	25%	45%	2%	10%	30%	40%	25%	30%	25%	5%	55%

Strait Ranches to retain 1 flush guaranteeing a minimum of 6 embryos.

LOT 92 - SR MS CONQUISTADOR 30/N9

30/N9 is another Conquistador daughter, and out of 30/F4, a daughter of our SR Arkoma 30/0 donor. 30/F4 has a 389 day average calving interval after 6 calves. 30/N9 has an incredible 11 EPDs ranking in the Top 45% or better.

LOT 92

LOT 93 - HEFTE RANCH P53

She's got style, she's got grace, she will catch your attention and leave you day dreaming. HEFTE RANCH P53 is one of those heifers that needs to be put into the hands of someone who can get her in front of a crowd. We love the way this SR MARKSMAN 33/19 daughter is made and the balance she brings to the table with her exceptional EPDs. Hefte Ranch does not typically sell these young heifers, but here we are, now's your chance.

LOT 93

93 HEFTE RANCH P53

GGP

20261475 • P53 • 02/18/2026 • Polled • Open Heifer

KR CATALYST 531/15
- KR 225/10
- KR 310/12 2YO

SR MARKSMAN 33/19
20190165
RED DOC 6054
- RED DOC SI SABE 3106
- RED DOC 4032

HEFTE RANCH J36
- HEFTE RANCH D25
- HEFTE RANCH C09

HEFTE RANCH M26
20236468
HEFTE RANCH K92
- HEFTE RANCH F14 TOMCAT
- HEFTE RANCH E147

Bal Idx 2%
C/C Idx 2%
Term Idx 4%

	BW	WW	YW	MILK	TM	SC	HP	BB	HCW	REA	MARB	FT
EPDs	-0.3	25	39	-3	13	0.48	3.09	2.33	15	0.24	0.25	0.019
Acc	.27	.20	.17	.10	--	.04	.02	.02	.07	.15	.20	.21
%Rank	40%	10%	3%	85%	25%	25%	3%	15%	1%	5%	15%	>95%

Hefte Ranch retains the right to one flush or IVF procedure guaranteeing six (6) freezable embryos at Seller's expense..

94 HEFTE RANCH P55

GGP

20261474 • P55 • 02/01/2026 • Polled • Open Heifer

RED DOC NEVER SANK 5012
- RDF SANCHO'S NEVER BEFORE 1136
- RED DOC 3001

HEFTE F19 PURE SWAGGER
20176891
HEFTE RANCH D93
- ROSE HILL SAM HOUSTON 831
- MIRA X58

HEFTE RANCH H79
- HEFTE RANCH F14 TOMCAT
- HEFTE RANCH F90

FIVE JS CP-14
20235222
FIVE J'S 0109
- CREECH 131-6
- HEREFORD (POLLED)

Bal Idx 85%
C/C Idx 95%
Term Idx 65%

	BW	WW	YW	MILK	TM	SC	HP	BB	HCW	REA	MARB	FT
EPDs	-0.8	5	10	-1	5	0.36	0.39	-0.57	0	0.01	-0.07	0.003
Acc	.25	.14	.10	.06	--	.03	.01	.00	.04	.09	.12	.12
%Rank	25%	75%	60%	65%	80%	65%	85%	>95%	45%	65%	80%	55%

LOT 93 - HEFTE RANCH P55

P55 is a purebred HEFTE RANCH PURE SWAGGER F19 daughter. Her bottom side is breed up genetics from 5J's incredible Star5 program. She's as long and smooth as you can get. She carries herself with confidence and sets up every time she stops. Her dam has done an incredible job as a first calf heifer and has proven herself as an elite outcross producer.

HEFTE F19 PURE SWAGGER
SIRE OF LOT 94

95 LZDR SCARLET BELLE N38

GGP

20257185 • N38 • 12/18/2025 • Polled • Open Heifer

CA/RDF MATEO 7238
RED DOC DINERO 4088
RED DOC 4009

MR. WF 2033
20222994

HEFTE RANCH H33
HEFTE RANCH D25
HEFTE RANCH B03

HEFTE RANCH H120 ET
BROWN ORACLE B112
HEFTE RANCH B33

HEFTE RANCH L51
20227205

RED DOC 6461
RED DOC 3150
RDF 1376

Bal Idx 30%
C/C Idx 25%
Term Idx 35%

	BW	WW	YW	MILK	TM	SC	HP	BB	HCW	REA	MARB	FT
EPDs	-0.8	13	15	2	12	0.48	1.39	1.1	2	0.16	0.11	0.014
Acc	.13	.16	.11	.07	--	.02	.00	.00	.05	.10	.15	.16
%Rank	25%	40%	45%	25%	30%	25%	30%	30%	35%	20%	35%	85%

LOT 95

LZDR Scarlet Belle N38 "Belle" is a standout daughter of MR WF 2033 (Kevin), one of the high selling bulls at the 2023 Tried & True Production Sale, and Hefte Ranch L51 who boasts a top 35% EPD profile in 9 categories. This heifer is gentle while combining an attractive phenotype with top tier set of EPDs. Belle is a feminine, structurally sound female with the depth, body and eye appeal to compete in the show ring. Belle is halter broke and would make an outstanding junior show prospect. Whether you are looking for your next show heifer or a front pasture replacement female, this is the kind to build a program around.

96 LAZY L STRAIT 924

GGP

20257309 • 924/25 • 09/24/2025 • Polled • Open Heifer

KR 189/11
KR 282/08
KR 363/5 5A

RED DOC ET 9515
20197783

SR 90/4
RDF SANCHO'S NEVER BEFORE 1136
SR 68/2

SR AY 1802
SR GENUINE 69/6
SYCAMORE 591

SR MS 1802 0815/J
20211392

SR 29/19
LJV MASON 0/72
SR 2/5

Bal Idx 55%
C/C Idx 55%
Term Idx 55%

	BW	WW	YW	MILK	TM	SC	HP	BB	HCW	REA	MARB	FT
EPDs	0	16	21	-3	9	0.4	0.96	0.18	6	0.16	-0.16	-0.004
Acc	.09	.15	.11	.08	--	.04	.01	.01	.06	.11	.15	.16
%Rank	55%	30%	30%	85%	50%	45%	50%	80%	15%	20%	>95%	55%

LOT 96

This is a moderate frame, double bred Strait heifer. Strait 924 has 7 EPDs in the top 50% or better, highlighted by a Top 20% REA EPD. Her Dam, SR MS 1802 0815/J, that we purchased at the 2022 Tried & True Sale, has been a plus to our herd. She also produced Lazy L Jacyln, who sold for $9,000 in the 2025 Purple Reign Sale. 924's sire, Red Doc 9518 is a son of the 90/4 Strait cow. This heifer reminds us of her mom. Strait 924 will be a plus in your program as well!

97 PC MISS NEVAEH 862/N

GGP

20257887 • 862/N • 05/06/2025 • Horned • Open Heifer

KR1582/17
KR 482/15
KR 574/09 KR574/09 F2

SR MY FRIEND YN 7/20
20200218

SR BELLA 91/5
SR GENESIS 75/3
SR T15 (ET)

KR 921/15
KR 800/11
KR 110N/09 110/09 N6

MISS GRANDVIEW 862
20182496

LAT 222/16
L A T 425/0
TF 219

Bal Idx 60%
C/C Idx 70%
Term Idx 50%

	BW	WW	YW	MILK	TM	SC	HP	BB	HCW	REA	MARB	FT
EPDs	-0.7	8	10	0	8	0.41	1.57	-0.46	-1	0.03	0.07	0.014
Acc	.30	.16	.12	.09	--	.04	.03	.02	.05	.10	.13	.14
%Rank	30%	65%	60%	50%	60%	45%	25%	95%	50%	55%	45%	85%

LOT 97

It's an honor to be able to put a female in Strait Ranches sale but this is one that I had as a keeper and on the no sale list. Here's one that combines the kind of pedigree, look, and genetic backing we strive for at Pitchford Cattle. PC Miss Nevaeh 862/N is a May 2025 daughter of SR My Friend YN 7/20 and out of Miss Grandview 862. Her pedigree is stacked with proven genetics, tracing back to both Strait Ranches and King Ranch. Nevaeh is a balanced, complete female with the kind of maternal look and structural quality we believe will only get better with time. With proven genetics on both sides of her pedigree and the added consistency of a natural mating, we think this female has plenty of potential both in the show ring and, more importantly, when it comes time to put her into production. Buy with confidence—this is the kind we're proud to put the PC prefix on.

98 TB CROSSFIRE 555N

GGP

20253993 • 555N • 11/11/2025 • Polled • Open Heifer

SR MARKSMAN 33/19
- KR CATALYST 531/15
- RED DOC 6054

SR CROSSFIRE 621/J13
20217252
- BRIGGS 621F6
  - TARZAN BRIGGS 651D2
  - 556/14

HARRIS FARMS 253D3
- FC PISTOL 28/0
- HARCO 1220

QVF MS CAPONE 555H
20200143
- MISS GRANDVIEW 555
  - WENDT GERONIMO 3983
  - BRIGGS 003/99

Bal Idx 10%
C/C Idx 10%
Term Idx 10%

	BW	WW	YW	MILK	TM	SC	HP	BB	HCW	REA	MARB	FT
EPDs	0.4	22	30	3	17	0.54	2	1.4	5	0.08	0.33	-0.006
Acc	.42	.38	.27	.23	--	.12	.23	.19	.24	.25	.37	.40
%Rank	70%	15%	10%	20%	10%	10%	15%	25%	20%	40%	10%	20%

TB Crossfire 555N is sired by SR Crossfire 621/J13, a son of Marksman 33/19 and a trait leader for Marbling. Her dam, QVH Ms Capone 555H, is one of our top donors and is also the dam of TB Hard Candy 555N2 ET, our consignment to the 2026 Purple Reign Sale. Coming straight from the heart of our replacement program, 555N ranks in the top 30% or better for 10 EPD traits and posts impressive 10-10-10 index rankings. She sells open.

LOT 98

99 WENDT MARGARITA 2577 ET

GGP

20255750 • 2577 • 11/06/2025 • Horned • Open Heifer

KR CATALYST 531/15
- KR 225/10
- KR 310/12 2YO

SR MARKSMAN 33/19
20190165
- RED DOC 6054
  - RED DOC SI SABE 3106
  - RED DOC 4032

RED DOC 7198
- RDF SANCHO'S NEVER BEFORE 1136
- RDF BONITA 8017

RED DOC MARGARITA 0050
20205644
- RED DOC 8144
  - RED DOC 6092
  - RED DOC 6056

Bal Idx 1%
C/C Idx 1%
Term Idx 1%

	BW	WW	YW	MILK	TM	SC	HP	BB	HCW	REA	MARB	FT
EPDs	-0.4	41	47	-4	21	0.51	2.37	1.72	17	0.29	0.51	0.011
Acc	.36	.40	.30	.26	--	.13	.23	.20	.25	.28	.40	.42
%Rank	40%	1%	1%	90%	4%	15%	10%	20%	1%	2%	1%	85%

It is extremely rare to get a female that possesses this elite of a genotype while maintaining a striking eye-catching phenotype! 6 traits in the top 5% of the breed, including top 1% in WW, YW, CW and Marbling along with indexes of 1/1/1. She has 9 traits in the top 20% of the breed. If you are looking for a donor to take your operation to the next level, don't miss this opportunity.

Wendt Ranches Partners is retaining 2 aspirations resulting in 6 transferable embryos each unless she sales for $25K or more.

LOT 99

100 MISS CF 632

GGP

20260868 • 632 • 03/25/2026 • Polled • Open Heifer

SR 83/7
- SR 16/4
- SR 62/4

MR CF ROSCO 075
20206478
- MISS CF 597
  - ROCKING A 1237
  - MISS CF 327

SR 83/7
- SR 16/4
- SR 62/4

MISS CF 011
20206648
- MISS CF 787
  - ROCKING A 1237
  - MISS CF 352

Bal Idx 75%
C/C Idx 70%
Term Idx 80%

	BW	WW	YW	MILK	TM	SC	HP	BB	HCW	REA	MARB	FT
EPDs	1.1	15	19	0	11	0.48	0.38	0.16	1	0.06	-0.23	-0.003
Acc	.14	.11	.07	.03	--	.01	.00	.00	.03	.05	.09	.09
%Rank	90%	35%	35%	50%	40%	25%	85%	80%	40%	45%	>95%	55%

Dawson Moran and CF Cattle Company are excited to offer Miss CF 632 in the 2026 Tried & True Sale. This young, open heifer is stacked with the best of both CF and Strait Ranches genetics. She is a structurally sound, deep, long-bodied, feminine female that is already started on the halter. Her sire is Mr. CF Rosco 075 who was sired by Strait Ranches SR 83/7. Miss CF 632 will make a great show prospect, but more importantly will be a key breeding, foundation piece to any herd.

MR CF ROSCO 075
SIRE OF LOT 100

101 CL NICOLETTE ET

GGP

20261477 • 3662 • 01/27/2026 • Polled • Open Heifer

SR 710
- WR CHALLENGER L230
- RBC MISS PARTNER 390

LJV MASON 0/72
1290709

LJV DOLLY 8/48
- LJV VAQUERO 4/22
- SR 549

SR T22 (ET)
- RDF SANCHO'S NEVER BEFORE 1136
- P H WELDER 7/342

SR 36/6
20161864

SR 80/2
- AL ZEUS 213
- SR 6/0

Bal Idx 60%
C/C Idx 60%
Term Idx 55%

	BW	WW	YW	MILK	TM	SC	HP	BB	HCW	REA	MARB	FT
EPDs	0.4	15	20	-3	8	0.49	0.88	0.06	1	0.16	-0.03	0.016
Acc	.19	.20	.17	.16	--	.10	.03	.01	.11	.17	.19	.19
%Rank	70%	35%	30%	85%	60%	20%	55%	85%	40%	20%	70%	>95%

LOT 101

We can't say enough about the importance of consistency in a pedigree and selecting females that not only show, but go on to be productive brood cows. This stout-made future donor prospect brings added muscle, mass, body, eye appeal and extension. A true money-making female backed by a pedigree that speaks for itself. Sired by LJV Mason 072, one of the foundation sires at Strait Ranches and out of a dam SR 36/6 that is a maternal sister to SR Hazel 23/7, this makes this Mason daughter 3/4 sibling in blood with Hazel-a powerful genetic combination that has influenced herds across the country. A female with the look, build and genetic power to make an impact long after the show ring. The kind of female we believe can become a cornerstone donor and a true asset to any program.

Circle L reserves the right to 2 flushes guaranteeing a minimum of 6 embryos per flush at sellers' cost and buyers' convenience.

102 D BAR Z P00

GGP

20260738 • P00 • 01/31/2026 • Polled • Open Heifer

HEFTE F19 PURE SWAGGER
- RED DOC NEVER SANK 5012
- HEFTE RANCH D93

KK TIAGO
20214016

KK TALLULAH'S TANJI
- 777 HONEY BADGER 1202
- SR 18/18

HEFTE RANCH D25
- HARCO 1323
- HEFTE RANCH A88

HEFTE RANCH G72
20191474

RED DOC 6107
- RED DOC 4141
- RED DOC 4045

Bal Idx 75%
C/C Idx 70%
Term Idx 80%

	BW	WW	YW	MILK	TM	SC	HP	BB	HCW	REA	MARB	FT
EPDs	0.4	9	12	1	9	0.31	1.16	0.18	0	0.03	-0.11	0.002
Acc	.27	.13	.10	.07	--	.02	.01	.00	.04	.08	.11	.12
%Rank	70%	60%	55%	40%	50%	85%	40%	80%	45%	55%	95%	55%

KK TIAGO
SIRE OF LOT 102

This young heifer is a super clean made polled powerhouse. She comes from proven genetics both in the pasture or walking on a halter. The extension in the neck, along with the extra muscle in the hind in complement this heifer very well. Whether you are looking for your next front pasture female or show ring superstar, you will not be disappointed with P00.

103 FIVE J'S 2620

GGP

20260730 • 2620 • 03/27/2026 • Polled • Open Heifer

KR 191/13
- KR 97/10
- KR 517/04 1A

HEFTE RANCH G70
20191558

HEFTE RANCH D122
- ROSE HILL SAM HOUSTON 831
- MUSCLES W53

CREECH 131-6
- RDF SANCHO'S NEVER BEFORE 1136
- CREECH ARIEL

FIVE J'S 1047
20213901

HEREFORD (POLLED)
- HEREFORD (POLLED)
- HEREFORD (POLLED)

Bal Idx 65%
C/C Idx 65%
Term Idx 60%

	BW	WW	YW	MILK	TM	SC	HP	BB	HCW	REA	MARB	FT
EPDs	-0.3	7	4	-2	5	0.53	0.4	1.09	-3	0.03	0.08	0.001
Acc	.19	.15	.12	.07	--	.04	.03	.03	.05	.10	.12	.13
%Rank	40%	70%	80%	75%	80%	15%	85%	30%	65%	55%	40%	55%

LOT 103

Five J's 2620 is an own daughter of Hefte Ranch G70 and she also ties in Red Doc Never Before on her dam's side. We wanted to consign our absolute best calf this year and 2620 truly stuck out to us. This young heifer's phenotype and genotype are hard to beat. Five J's 2620 sells open and halter broke.

104 NTR PAISLEYS GRACE 36/P1 ET

GGP

20261605 • 36/P1 • 04/23/2026 • Polled • Open Heifer

SR GENUINE 69/6
- SR GENESIS 75/3
- SR HOLLY T19 (ET)

SR GENUINE 23/H
20207546

SR HAZEL 23/7
- LJV MASON 0/72
- SR 80/2

HARRIS 1323 724F32
- HARCO 1323
- HARRIS 36/4

NTR PAISLEY 36/2
20221680

NTR PIPER 21-6
- BA NITRO 025/0 ET T025/0
- NTR 415-3

Bal Idx 45%
C/C Idx 45%
Term Idx 45%

	BW	WW	YW	MILK	TM	SC	HP	BB	HCW	REA	MARB	FT
EPDs	-0.6	13	16	0	11	0.37	0.88	0.36	1	0.08	0	0.01
Acc	.19	.19	.14	.12	--	.07	55%	.09	.12	.13	.18	.19
%Rank	30%	40%	45%	50%	40%	60%		70%	40%	40%	60%	85%

LOT 104

NTR Paisley's Grace 36P1 is a polled, halter-broke female backed by some of the breed's most proven genetics. She combines tremendous body, capacity, femininity, structural correctness, and an outstanding set of feet and legs. Out of NTR Paisley 36/2, an International Champion and Reserve National Champion Female, and sired by SR Genuine 23/H, whose offspring have proven to be competitive at every stage of the game. This mating is already making its mark, with full siblings earning multiple wins. Built with the quality to compete today and the genetics to become an elite donor cow tomorrow, we believe Grace has all the pieces to be something special. Last year's heifer from this sale went on to have great success for the Ware family, and we feel this female has the same kind of potential. Don't miss this opportunity!

105 OAR 79P

GGP

20260913 • 79P • 02/10/2026 • Horned • Open Heifer

HEFTE RANCH F14 TOMCAT
- KR 921/15
- HEFTE RANCH D140ET

HEFTE RANCH K28
20217344

HEFTE RANCH G45
- KR 191/13
- HEFTE RANCH B120

QVF PROFIT PROVEN 60H5 TOMAHAWK
- KR1541/17
- SR 60/3

OAR 79K
20223150

5-E 79
- HARCO 1207
- 5-E MISS KELLY 14

Bal Idx 25%
C/C Idx 25%
Term Idx 20%

	BW	WW	YW	MILK	TM	SC	HP	BB	HCW	REA	MARB	FT
EPDs	0.5	21	26	-1	14	0.47	1.48	0.66	4	0.09	0.16	-0.001
Acc	.16	.16	.08	.06	--	.03	.01	.01	.04	.07	.09	.09
%Rank	75%	15%	20%	65%	25%	25%	25%	50%	25%	35%	30%	55%

LOT 105

We offered this heifer's full sib in last year's sale, and this heifer proves the consistency in pedigree. A super fancy, well rounded, thick prospect with a little extra leather. This is the type of female we strive to produce. We definitely should be keeping females like this but want to bring the best we have to offer. The dam and sire continue to prove themselves in our herd. We have been extremely happy with our herd sire Hefte Ranch K28 bringing great calves and consistency each year.

LOT 110 - SR SUB-ZERO 9115/N

9115/N is a stand out in our eyes. His dam, H021, is a Copperhead 915C4 daughter out of Grandview Little Annie. We love the Little Annie bred cattle and have continued to flush this bull's dam. 9115/M had a 107 IMF ratio when scanned. 9115/N has an amazing 11 EPDs ranking in the Top 45% or better.

LOT 110

110 SR SUB-ZERO 9115/N

GGP

20253449 • 9115/N • 02/01/2025 • Polled • Bull

QVF RED ROCK 82H11 20200393	KR651/18(CHOSEN ONE)	KR1195/15	
		DSR CHERRY 923 1B	Bal Idx 15%
	HARRIS 82/4	FC PISTOL 28/0	
		CSC 7-7	C/C Idx 15%
MISS GRANDVIEW H021 20202708	C-P COPPERHEAD 915C4	COPPERHEAD 214	
		SILVA 915/3	Term Idx 15%
	MISS GRANDVIEW LITTLE ANNIE	PUSHER 804	
		MISS GRANDVIEW 9115	

	BW	WW	YW	MILK	TM	SC	HP	BB	HCW	REA	MARB	FT
EPDs	2	25	29	3	19	0.41	1.14	1.64	4	0.2	0.26	-0.02
Acc	.43	.47	.34	.25	--	.14	.24	.20	.26	.32	.46	.49
%Rank	>95%	10%	15%	20%	10%	45%	40%	20%	25%	10%	15%	10%

Strait Ranches to retain 50% semen interest for in herd use.

111 SR REDSTONE 23/N

GGP

20256189 • 23/N • 01/30/2025 • Polled • Bull

QVF RED ROCK 82H11 20200393	KR651/18(CHOSEN ONE)	KR1195/15	
		DSR CHERRY 923 1B	Bal Idx 30%
	HARRIS 82/4	FC PISTOL 28/0	
		CSC 7-7	C/C Idx 35%
SR HAZEL 23/7 20171001	LJV MASON 0/72	SR 710	
		LJV DOLLY 8/48	Term Idx 25%
	SR 80/2	AL ZEUS 213	
		SR 6/0	

	BW	WW	YW	MILK	TM	SC	HP	BB	HCW	REA	MARB	FT
EPDs	1.6	20	34	-2	12	0.42	1.15	1.14	7	0.3	0.13	0.009
Acc	.43	.48	.37	.27	--	.15	.24	.20	.27	.34	.47	.50
%Rank	>95%	20%	10%	75%	30%	40%	40%	30%	15%	2%	35%	85%

Strait Ranches to retain 50% semen interest for in herd use.

LOT 111 - SR REDSTONE 23/N

23/N is sired by the ever-consistent producer, QVF Red Rock 82H11, and out of our best known donor cow and National Champion, SR Hazel 23/7. Buena Vida purchased his full brother, SR Rollin' Stone 23/K8, and the calves have been extremely impressive. 23/N has 9 EPDs ranking in the Top 40% or better.

LOT 111

LOT 112 - HEFTE RANCH N02

HEFTE RANCH N02 is a combination of two of Hefte Ranch's top bull producing cows, and our top young herd sire, HEFTE RANCH K18. His dam, HEFTE RANCH E16 is a donor in our program and has consistently produced more top end bulls than any female we have ever raised. Her offspring include HEFTE RANCH K20, a leading bull in our program and HEFTE RANCH M27, who was sold to Briggs Ranches in last year's Tried & True Sale. N02 is a bull that will capture your attention. He is sound made, powerful, and gentle. He has a very balanced set of EPDs from growth to milk and carcass. What more you could want in a herd sire?

LOT 112

112 HEFTE RANCH N02

GGP

20254092 • N02 • 01/01/2025 • Scurred • Bull

HEFTE RANCH K18 20221961	HEFTE RANCH F14 TOMCAT	KR 921/15	
		HEFTE RANCH D140ET	
	HEFTE RANCH G16	HEFTE RANCH D65	Bal Idx 10%
		HEFTE RANCH D78	
HEFTE RANCH E16 20170877	RED DOC TOP SHELF 1342	RDF 8091	C/C Idx 15%
		RDF 7-65	
	HEFTE RANCH B07	AJH 126/0	Term Idx 10%
		HEFTE W41	

	BW	WW	YW	MILK	TM	SC	HP	BB	HCW	REA	MARB	FT
EPDs	-0.7	28	37	2	19	0.36	1.63	0.01	14	0.19	0.04	0.004
Acc	.32	.47	.34	.26	--	.11	.23	.19	.27	.32	.46	.49
%Rank	30%	4%	4%	25%	10%	65%	25%	85%	2%	15%	50%	55%

Hefte Ranch will retain 25% interest for in herd semen use only.

113 HEFTE RANCH N22

GGP

20246342 • N22 • 12/24/2024 • Polled • Bull

HEFTE RANCH K18 20221961	HEFTE RANCH F14 TOMCAT	KR 921/15	
		HEFTE RANCH D140ET	
	HEFTE RANCH G16	HEFTE RANCH D65	Bal Idx 15%
		HEFTE RANCH D78	
HEFTE RANCH H63 20202598	KR 191/13	KR 97/10	C/C Idx 10%
		KR 517/04 1A	
	HEFTE RANCH D140ET	HARCO 1323	Term Idx 20%
		BRIGGS 039/5	

	BW	WW	YW	MILK	TM	SC	HP	BB	HCW	REA	MARB	FT
EPDs	-0.7	21	32	5	19	0.25	1.09	1.46	13	0.21	0.05	0.021
Acc	.16	.21	.17	.11	--	.05	.03	.03	.07	.16	.21	.22
%Rank	30%	15%	10%	10%	10%	95%	40%	25%	2%	10%	50%	>95%

.

LOT 113 - HEFTE RANCH N22

HEFTE RANCH N22 is one of the most elite EPD bulls we have in this sale. His dam, HEFTE RANCH H63 dominates with all growth traits ranking top 1% of the breed for weaning, yearling and maternal. She is also top 1% for REA and 2% for marbling. N22 himself has performed to our expectations. When you see him in person you will appreciate his style, shape, and incredible muscling. He is also smooth polled and dark cherry red.

LOT 113

LOT 114 - SR KEYSTONE 30/N

30/N represents an opportunity to acquire a son of the SR Arkoma 30/0 donor cow who is the dam to SR Genesis 75/3, SR Surge 4/19 and SR Paramount 30/H4. Dad picked out the 82H11 bull before his passing and he has proven to be a great herd sire through consistent production of both high quality bulls and females. 30/N has a 105 IMF ratio. 30/N has 10 EPDs ranking in the Top 50% or better.

LOT 114

114 SR KEYSTONE 30/N

GGP

20256177 • 30/N • 01/16/2025 • Polled • Bull

KR651/18(CHOSEN ONE)
QVF RED ROCK 82H11
20200393
HARRIS 82/4
MR WINROCK N127
SR ARKOMA 30/0
1289177
PERNER D 931
KR1195/15
DSR CHERRY 923 1B
FC PISTOL 28/0
CSC 7-7
WR NEW MILLENNIUM H233
MASDEN & SON 225/9
CHF SAMBO 514
DOUBLE P RANCH 345

Bal Idx 20%
C/C Idx 20%
Term Idx 25%

	BW	WW	YW	MILK	TM	SC	HP	BB	HCW	REA	MARB	FT
EPDs	-1.9	4	5	3	9	0.47	1.01	2.67	3	0.17	0.25	-0.005
Acc	.45	.49	.38	.29	--	.16	.24	.21	.27	.35	.48	.51
%Rank	4%	80%	75%	20%	50%	25%	45%	10%	30%	15%	15%	20%

Strait Ranches to retain 50% semen interest for in herd use.

115 SR RED ZONE 413/N2

GGP

20256235 • 413/N2 • 04/17/2025 • Horned • Bull

FC SAVAGE 25/4 ET
SR RED STANDARD 23/K7 ET
20226571
SR HAZEL 23/7
ROZS MR PC-SILVA-RANGER
DP LIL FREAK'S GAME ON 413J2
20210586
SCC/GV MISS FREAKY THING 413F1
CB BEAR 30/2
FC DUCHESS 32/1
LJV MASON 0/72
SR 80/2
DIAMOND S RANGER 146
SILVA 915/3
PC HEMINGWAY 123-4
C-P MISS RANGER 413D1

Bal Idx 45%
C/C Idx 55%
Term Idx 35%

	BW	WW	YW	MILK	TM	SC	HP	BB	HCW	REA	MARB	FT
EPDs	-0.1	18	23	0	12	0.29	0.64	-0.39	2	0.09	0	0
Acc	.40	.44	.31	.24	--	.11	.22	.19	.26	.28	.44	.48
%Rank	50%	25%	25%	50%	30%	90%	70%	95%	35%	35%	60%	55%

Strait Ranches to retain 50% semen interest for in herd use.

LOT 115 - SR RED ZONE 413/N2

413/N2 has a standout pedigree going back to Nat'l Champions SR Hazel 23/7 and CP Miss Ranger 413D1. A cool fact is that his maternal grand dam won the Better Beef Contest at the National Junior Show. His dam, 413J2, has a 368 day average calving interval after 4 calves. Check out his 106 WW, 110 YW and 105 REA ratios. 413/N2 has 7 EPDs ranking in the Top 50% or better.

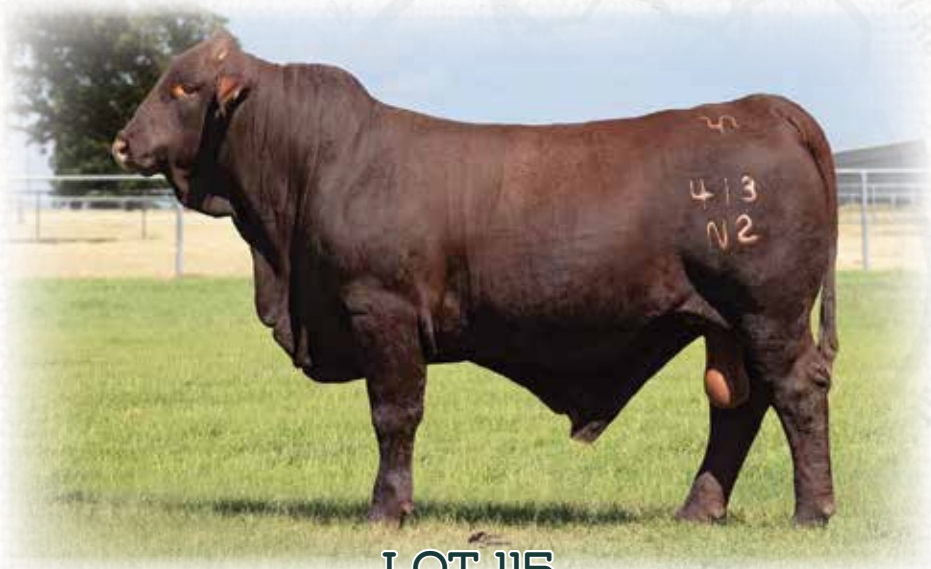

LOT 115

LOT 116 - HEFTE RANCH N190 ET

HEFTE RANCH N190 ET is a mating we are really excited about. We retained all the heifers out of this mating to make replacements. HEFTE RANCH E16, as we mentioned before, has been an incredible bull producer, and you can see that in the consistency of these two ET bulls. This mating to HEFTE RANCH H82 combines two incredible cow lines that merge performance, longevity, carcass quality and fleshing ability. N190 is very smooth, long bodied bull with lots of natural muscle. He has a modern look and will add performance to any cow herd.

LOT 116

116 HEFTE RANCH N190 ET

GGP

20257857 • N190 • 01/23/2025 • Scurred • Bull

HEFTE RANCH F14 TOMCAT
KR 921/15
HEFTE RANCH D140ET

HEFTE RANCH H82
20201436
HEFTE RANCH F58 ET
HARRIS 257/4
RED DOC BONITA ET 5312

RED DOC TOP SHELF 1342
RDF 8091
RDF 7-65

HEFTE RANCH E16
20170877
HEFTE RANCH B07
AJH 126/0
HEFTE W41

Bal Idx 10%
C/C Idx 15%
Term Idx 10%

	BW	WW	YW	MILK	TM	SC	HP	BB	HCW	REA	MARB	FT
EPDs	-1.3	22	32	3	18	0.33	1.14	0.35	18	0.34	0.12	0.004
Acc	.34	.41	.31	.26	--	.12	.23	.19	.26	.29	.40	.42
%Rank	15%	15%	10%	20%	10%	75%	40%	70%	1%	1%	35%	55%

Hefte Ranch will retain 25% interest for in herd semen use only.

117 HEFTE RANCH N188 ET

GGP

20257856 • N188 • 01/13/2025 • Horned • Bull

HEFTE RANCH F14 TOMCAT
KR 921/15
HEFTE RANCH D140ET

HEFTE RANCH H82
20201436
HEFTE RANCH F58 ET
HARRIS 257/4
RED DOC BONITA ET 5312

RED DOC TOP SHELF 1342
RDF 8091
RDF 7-65

HEFTE RANCH E16
20170877
HEFTE RANCH B07
AJH 126/0
HEFTE W41

Bal Idx 10%
C/C Idx 20%
Term Idx 10%

	BW	WW	YW	MILK	TM	SC	HP	BB	HCW	REA	MARB	FT
EPDs	-1.5	19	27	4	17	0.36	1.16	0.33	15	0.32	0.16	0
Acc	.34	.41	.31	.26	--	.12	.23	.19	.26	.29	.40	.42
%Rank	10%	20%	15%	10%	10%	65%	40%	70%	1%	1%	30%	55%

LOT 117 - HEFTE RANCH N188 ET

HEFTE RANCH N188 ET is about as similar made to his ET brother as you can get, just about the only thing that separates these two bulls is that one is horned and one is polled. I don't know which one I would pick out of these two, but either way I'm sure you will be happy. N188 is top 20% or better for seven traits.

LOT 117

LOT 118 - SR FLASHFIRE 5210/M

5210/M is a SR Crossfire 621/J13 son out of the Cherokee 9ET1 donor cow. This bull stacks true impact performance sires like SR Marksman 33/19 and Harris 257. He had impressive performance ratios of 110 WW, 105 YW & 109 IMF. 5210/M has 10 EPDS in the Top 40% and indices of 2-3-4.

LOT 118

118 SR FLASHFIRE 5210/M

GGP

20246698 • 5210/M • 12/04/2024 • Horned • Bull

SR MARKSMAN 33/19		KR CATALYST 531/15	
		RED DOC 6054	
SR CROSSFIRE 621/J13			**Bal Idx** 2%
20217252	BRIGGS 621F6	TARZAN BRIGGS 651D2	
		556/14	**C/C Idx** 3%
	HARRIS 257/4	AJH 126/0	
		HARRIS FARMS 037/2	
CHR 9ET1			**Term Idx** 4%
20195499	RED DOC 5210	RED DOC SABE LINDO 3085	
		RED DOC 3180	

	BW	WW	YW	MILK	TM	SC	HP	BB	HCW	REA	MARB	FT
EPDs	0.6	30	33	1	20	0.48	1.61	2.27	6	0.13	0.38	0.004
Acc	.43	.46	.33	.26	--	.11	.23	.19	.26	.30	.45	.49
%Rank	80%	3%	10%	40%	5%	25%	25%	15%	15%	25%	5%	55%

119 SR SKYLINE 207/M3

GGP

20246706 • 207/M3 • 12/13/2024 • Horned • Bull

RED DOC EL SUENO 8020		RED DOC 6019	
		RED DOC MADRE 2081	
RED DOC EVEREST 2069			**Bal Idx** 15%
20223770	RED DOC 5403	KR 189/11	
		RDF CONQUISTADORA 8102	**C/C Idx** 45%
	KR 309/14	KR 234/12	
		KR 842/12 2YO	
KR207/17			**Term Idx** 10%
20173036	KR 154/13 YR	HARCO T966 (ET) T966	
		KR 198 4A	

	BW	WW	YW	MILK	TM	SC	HP	BB	HCW	REA	MARB	FT
EPDs	-1.3	12	23	2	12	0.48	0.91	0.08	10	0.18	0.38	0.002
Acc	.42	.47	.34	.27	--	.11	.24	.20	.26	.30	.46	.49
%Rank	15%	45%	25%	25%	30%	25%	50%	85%	10%	15%	5%	55%

LOT 119 - SR SKYLINE 207/M3

207/M3 is a really cool combination of genetics combining top performing Red Doc and King Ranch bloodlines. His dam, the KR 207/17 donor, has a 360 day average calving interval after 7 calves. 207/M3 had a 118 IMF ratio when scanned as a yearling. 207/M3 has 10 EPDs ranking in the top 50% or better.

LOT 119

LOT 120 - HEFTE RANCH N18

You can always count on Hefte Ranch to have a stout horned bull in the offering. Maybe its just us, but there is something special about that traditional Gert look! HEFTE RANCH N18 is deep-bodied, dark red bull out of SR VISION 30/K10. He is the only Vision son we are letting go of this year. He is thick made and very gentle. N18 combines two cow lines that are the very best of Hefte and Strait genetics; HEFTE RANCH Z01 and SR ARKOMA 30/0. If you want the type of deep Tried & True quality that created this sale, here it is.

LOT 120

120 HEFTE RANCH N18

GGP

20246350 • N18 • 10/18/2024 • Horned • Bull

SR VISION 30/K10 20221029	CA/RDF MATEO 7238	RED DOC DINERO 4088	Bal Idx 30%
		RED DOC 4009	
	SR MS PARADIGM 30/H5	SR PARADIGM 135/7	C/C Idx 20%
		SR ARKOMA 30/0	
HEFTE RANCH J00 20207513	KR 191/13	KR 97/10	Term Idx 40%
		KR 517/04 1A	
	HEFTE RANCH Z01	C3 19	
		HEFTE W82	

	BW	WW	YW	MILK	TM	SC	HP	BB	HCW	REA	MARB	FT
EPDs	-0.5	14	2	1	11	0.36	1.36	1.94	-3	0.15	0.25	0.013
Acc	.31	.45	.33	.25	--	.12	.24	.20	.26	.31	.45	.48
%Rank	35%	40%	85%	40%	40%	65%	30%	15%	65%	20%	15%	85%

121 HEFTE RANCH N20

GGP

20246340 • N20 • 10/25/2024 • Scurred • Bull

HEFTE RANCH K20 20221963	HEFTE RANCH F14 TOMCAT	KR 921/15	Bal Idx 25%
		HEFTE RANCH D140ET	
	HEFTE RANCH E16	RED DOC TOP SHELF 1342	C/C Idx 20%
		HEFTE RANCH B07	
HEFTE RANCH Z01 1297368	C3 19	PCR AVALANCHE 95/5 (ET) 95/5	Term Idx 25%
		HARCO T136/4 (ET) T136/4	
	HEFTE W82	SJ 5/D10 (ET) 5/D10	
		HEFTE 704	

	BW	WW	YW	MILK	TM	SC	HP	BB	HCW	REA	MARB	FT
EPDs	-0.3	16	22	7	19	0.44	2.31	0.18	8	0.17	0.09	0.003
Acc	.34	.47	.35	.28	--	.12	.23	.19	.26	.32	.46	.49
%Rank	40%	30%	25%	2%	10%	35%	10%	80%	10%	15%	40%	55%

Hefte Ranch will retain 25% interest for in herd semen use only.

LOT 121 - HEFTE RANCH N20

HEFTE RANCH N20 is an own son of HEFTE RANCH Z01 and sired by HEFTE RANCH K20. His dam, Z01 is a matriarch legend at Hefte Ranch. If SGBI institutes a LEGACY cow program, she would be our prototype. She had her first calf at 23 months of age and has produced a natural calf every year since then. She has a 362 day CI with 13 natural calves, and also 9 ET calves! HEFTE RANCH N20 has an awesome rugged muscular look, there is no question he is ALL bull. He is so gentle we couldn't get him to stop and look alert in the picture pen, he just put his head to the ground trying to sniff out the heifers that had been in the pen before him. He has great milk and maternal EPD's as well as very balanced growth and carcass EPD'S. Z01 has left a legacy at Hefte Ranch, but there won't be many more chances to take home an own son.

LOT 121

122 SR CONQUISTADOR 557/N

GGP

20256205 • 557/N • 03/18/2025 • Polled • Bull

KR912/18
KR 625/14
KR 384R/12 2YR

CONQUISTADOR OF BRIGGS 1524K11
20223332

HARRIS FARMS 1524
HARCO T956 (ET) T956
HARCO T190/5 (ET) T190/5
KR CATALYST 531/15
HARRIS 1322

SR FUSION 102/18

SR MS FUSION 557/J4
20211170

SR T13 (ET)
AL ZEUS 213
SR ISABELLA 557

Bal Idx 5%
C/C Idx 10%
Term Idx 10%

	BW	WW	YW	MILK	TM	SC	HP	BB	HCW	REA	MARB	FT
EPDs	-1.5	16	13	3	15	0.49	1.47	2.24	2	0.15	0.42	-0.005
Acc	.42	.47	.34	.25	--	.12	.23	.20	.26	.31	.46	.49
%Rank	10%	30%	50%	20%	20%	20%	25%	15%	35%	20%	3%	20%

This Conquistador son goes back to the National Champion SR Isabella 557 on his dam's side. His dam, 557/J4, has a 350 day average calving interval after 4 calves. 557/N has a 143 IMF ratio and 107 REA ratio. If you want balance, this bull has it with all 12 EPDs ranking in the Top 50% or better.

LOT 122

123 SR CONQUISTADOR 19/N2

GGP

20256180 • 19/N2 • 01/20/2025 • Polled • Bull

KR912/18
KR 625/14
KR 384R/12 2YR

CONQUISTADOR OF BRIGGS 1524K11
20223332

HARRIS FARMS 1524
HARCO T956 (ET) T956
HARCO T190/5 (ET) T190/5
KILGORE 45/7
H&B RUBY 03

HB 35-14

KILGORE E01
20174041

KILGORE 19/5
KILGORE 25/7
KILGORE 19

Bal Idx 20%
C/C Idx 20%
Term Idx 25%

	BW	WW	YW	MILK	TM	SC	HP	BB	HCW	REA	MARB	FT
EPDs	-1.1	10	9	7	16	0.46	1.07	1.51	-1	0.06	0.24	-0.017
Acc	.41	.46	.32	.26	--	.11	.23	.20	.26	.29	.45	.48
%Rank	15%	55%	65%	2%	15%	30%	40%	25%	50%	45%	15%	10%

19/N2 is a Conquistador son out of our best Kilgore maternal line. E01 was at the side of 19/5 when we purchased our first set of Kilgore cows. Thank goodness Mrs. Kilgore sold me this cow because I bet Mr. Kilgore wouldn't have let her go. His dam, E01, has a 363 day average calving interval after 7 calves. 19/N2 has 105 REA ratio and 114 IMF ratio. 19/N2 has an impressive 10 EPDs ranking in the Top 50% or better.

LOT 123

124 SR CONQUISTADOR 569/N

GGP

20256176 • 569/N • 01/16/2025 • Polled • Bull

KR912/18
KR 625/14
KR 384R/12 2YR

CONQUISTADOR OF BRIGGS 1524K11
20223332

HARRIS FARMS 1524
HARCO T956 (ET) T956
HARCO T190/5 (ET) T190/5
OLIVAREZ RANCH 4/142
OLIVAREZ RANCHES 9/782

OLIVAREZ RANCH 7/281

OLIVAREZ 5/569
20155186

SR 25/2
RDF MACHO MAN 0088
0/386

Bal Idx 20%
C/C Idx 25%
Term Idx 15%

	BW	WW	YW	MILK	TM	SC	HP	BB	HCW	REA	MARB	FT
EPDs	-4.3	6	1	3	10	0.42	0.42	1.13	1	0.01	0.2	-0.013
Acc	.41	.47	.32	.26	--	.11	.23	.20	.26	.29	.45	.48
%Rank	1%	70%	85%	20%	45%	40%	85%	30%	40%	65%	20%	20%

569/N is a product of our AI program. Every year we try to introduce the most progressive performance genetics into our herd and heavily used Conquistador in 2024. 5/569 is one of our favorite Olivarez Ranch cows. 569/N had a 104 IMF ratio when scanned. 569/N has 8 EPDs ranking in the Top 45% highlighted by a Top 1% BW EPD. 569/N has 8 EPDs ranking in the Top 45% highlighted by a Top 1% BW EPD.

CONQUISTADOR OF BRIGGS 1524K11
SIRE OF LOT 122, 123, & 124

125 HEFTE RANCH N70

GGP

20254111 • N70 • 04/20/2025 • Polled • Bull

KR 191/13
KR 97/10
KR 517/04 1A

HEFTE RANCH L140
20227111
HEFTE RANCH B122
SJ JESTER 911
HEFTE W99 HAZEL W99

HEFTE RANCH F14 TOMCAT
KR 921/15
HEFTE RANCH D140ET

HEFTE RANCH K42
20222505
HEFTE RANCH G130 ET
KR 191/13
HEFTE W82

Bal Idx 40%
C/C Idx 30%
Term Idx 50%

	BW	WW	YW	MILK	TM	SC	HP	BB	HCW	REA	MARB	FT
EPDs	-1	6	5	-1	6	0.39	1.39	2.21	-3	0	0.13	0.005
Acc	.13	.17	.14	.10	--	.05	.04	.03	.06	.13	.18	.19
%Rank	20%	70%	75%	65%	70%	50%	30%	15%	65%	70%	35%	85%

LOT 125

HEFTE RANCH N70 is our sleeper bull of the sale. He is the youngest bull we have but It didn't hold him back. He has incredible cow families on top and bottom. He has the same look and style as the KR 191/13 bull but the performance ability of the HEFTE RANCH F14 bull. This bull genuinely brings together some of our best. He is very gentle, big boned and has that dark red color we all love.

126 O/X 965

GGP

20251206 • 965 • 04/16/2025 • Polled • Bull

KR 191/13
KR 97/10
KR 517/04 1A

HEFTE RANCH H130
20197373
HEFTE RANCH A78
SJ TANKER 818
CRISTI 73/07

RED DOC ET 0399
RED DOC NEVER BETTER ET 7457
RED DOC MELANIA 7077

PASSION FARMS CARTIER 3003
20230273
RED DOC SCARLET 9013
RED DOC 6341
RED DOC 7168

Bal Idx 45%
C/C Idx 55%
Term Idx 40%

	BW	WW	YW	MILK	TM	SC	HP	BB	HCW	REA	MARB	FT
EPDs	-0.6	10	12	0	9	0.34	-0.52	1.51	1	0.11	0.11	-0.005
Acc	.20	.28	.14	.09	--	.04	.03	.02	.07	.12	.15	.16
%Rank	30%	55%	55%	50%	50%	75%	>95%	25%	40%	30%	35%	20%

LOT 126

O/X 965 brings together genetics that have already proven their value in the O/X Ranch program. Sired by HEFTE RANCH H130, O/X 965 is another example of why H130 has proven to be such a valuable addition to the O/X Ranch program since his purchase through the 2021 Tried & True Sale. On the maternal side, his dam, PASSION FARMS 3003, traces back pedigree to RED DOC SCARLET 9013 and NEVER BEFORE lineage adding proven genetic lines to his pedigree. O/X 965 is a powerful, masculine bull with plenty of depth, substance, and the herd-bull presence we look for. He combines an impressive phenotype with a pedigree built on genetics we know and trust with 5 EPDs in the top 35%. O/X 965 is backed by proven cow families and generations of purposeful breeding.

127 O/X HERCULES 945

GGP

20246919 • 945 • 11/27/2024 • Horned • Bull

KR651/18(CHOSEN ONE)
KR1195/15
DSR CHERRY 923 1B

DP MR CHOSEN 038/J2
20216148
MISS GUCCHI G038
C-P COPPERHEAD 915C4
GRANDVIEW 5121

SR 87/7
KR CATALYST 531/15
CTF QUIEN SABE'S BEAUTY

SR MS WICKHAM 249/L
20230729
DB 249/5
DB 112/6
UTLEY U12/8

Bal Idx 30%
C/C Idx 20%
Term Idx 40%

	BW	WW	YW	MILK	TM	SC	HP	BB	HCW	REA	MARB	FT
EPDs	0.4	14	15	-1	9	0.53	1.4	2.23	-1	0.04	0.16	0.004
Acc	.16	.19	.11	.08	--	.04	.03	.02	.05	.11	.14	.14
%Rank	70%	40%	45%	65%	50%	15%	30%	15%	50%	50%	30%	55%

LOT 127

You are looking at a true tried-and-true product. O/X 945 is a testament to the Strait Ranches breeding program, combining the proven genetics of SR WS WICKHAM 249/L and DP MR CHOSEN 038/J2. His dam, SR WS WICKHAM 249/L, was a highly sought after female and one of the high-selling females in the 2024 Tried & True Sale. 945 is proving exactly why we invested in this genetic line. He brings a powerful pedigree backed by a balanced set of numbers, posting Indexes rankings of 30, 20, and 40. With proven genetics on both sides of his pedigree, O/X 945 has the foundation and genetic potential to step into a program and go to work as a herd sire.

128 SR 038/J2 839/M2

GGP

20246689 • 839/M2 • 11/03/2024 • Polled • Bull

KR651/18(CHOSEN ONE)
KR1195/15
DSR CHERRY 923 1B

DP MR CHOSEN 038/J2
20216148
MISS GUCCHI G038
C-P COPPERHEAD 915C4
GRANDVIEW 5121

HARRIS GUNS UP 216/5
FC PISTOL 28/0
HINNANT-FULBRIGHT 9/153

SR MS GUNS UP 839/K
20226851
HARRIS MS 22E 839H
HARRIS 22E
HARRIS PERFECTO 839E

Bal Idx 60%
C/C Idx 65%
Term Idx 55%

	BW	WW	YW	MILK	TM	SC	HP	BB	HCW	REA	MARB	FT
EPDs	-0.6	7	10	2	9	0.5	0.65	0.33	-2	-0.03	0.05	0.001
Acc	.42	.46	.31	.23	--	.13	.24	.20	.26	.28	.43	.46
%Rank	30%	70%	60%	25%	50%	20%	70%	70%	60%	80%	50%	55%

839/M2 is out of the same maternal line as our high selling bull in last year's sale that was purchased by King Ranch. His sire 038/J2 is a son of the Gucci G038 cow that Pitchford Cattle recently purchased for $38,000. 839/M2 had a 103 IMF ratio. 839/M2 has 5 EPDs that rank in the Top 50% or better.

LOT 128

129 CTB CATTLE MR 512

GGP

20250757 • 512 • 05/01/2025 • Polled • Bull

KR651/18(CHOSEN ONE)
KR1195/15
DSR CHERRY 923 1B

DP MR CHOSEN 038/J2
20216148
MISS GUCCHI G038
C-P COPPERHEAD 915C4
GRANDVIEW 5121

SR 116/19
KR CATALYST 531/15
TF 384

SR MS 116/19 01/L
20230796
SR G01
SR GENESIS 75/3
MULTIPLE DAM

Bal Idx 10%
C/C Idx 5%
Term Idx 25%

	BW	WW	YW	MILK	TM	SC	HP	BB	HCW	REA	MARB	FT
EPDs	1	25	28	-1	15	0.51	1.74	2.49	3	0.05	0.16	0.005
Acc	.14	.18	.11	.06	--	.04	.03	.02	.05	.10	.13	.14
%Rank	90%	10%	15%	65%	20%	15%	20%	10%	30%	50%	30%	85%

512 was inside of a cow we sold the to the Bram family. He is sired by the Gucci G038 son and of a beautiful SR Genesis 75/3 bred cow. His dam sold in the 2024 Tried & True Sale for $10,000. 512 has 9 EPDs ranking in the Top 50% or better.

LOT 129

130 SR 038/J2 613/N11

GGP

20256224 • 613/N11 • 04/09/2025 • Horned • Bull

KR651/18(CHOSEN ONE)
KR1195/15
DSR CHERRY 923 1B

DP MR CHOSEN 038/J2
20216148
MISS GUCCHI G038
C-P COPPERHEAD 915C4
GRANDVIEW 5121

FOUR J FOCUS 19/243
FOUR J 14/28
FOUR J 15/324

SR MS FOCUS 613/L11
20230679
SR 39/20
SR 27/6
SR 80/2

Bal Idx 35%
C/C Idx 35%
Term Idx 35%

	BW	WW	YW	MILK	TM	SC	HP	BB	HCW	REA	MARB	FT
EPDs	0.8	15	19	0	11	0.42	1.1	1.26	-2	0.01	0.18	-0.001
Acc	.41	.45	.30	.22	--	.11	.23	.20	.25	.27	.42	.45
%Rank	85%	35%	35%	50%	40%	40%	40%	30%	60%	65%	25%	55%

613/N11 is a 038/J2 son out of a Four J Focus daughter out of our most prevalent cow line going back to SR 613. 613/N11 was above average for WW, YW, REA and performed exceptionally well with a 110 IMF ratio. 613/N11 has 8 EPDs in the Top 50%.

LOT 130

131 HEFTE RANCH N25

GGP

20254093 • N25 • 01/15/2025 • Horned • Bull

HEFTE RANCH F14 TOMCAT
KR 921/15
HEFTE RANCH D140ET

HEFTE RANCH K18
20221961
HEFTE RANCH G16
HEFTE RANCH D65
HEFTE RANCH D78

KR 191/13
KR 97/10
KR 517/04 1A

HEFTE RANCH H88
20202575
HEFTE W82
SJ 5/D10 (ET) 5/D10
HEFTE 704

Bal Idx 25%
C/C Idx 30%
Term Idx 25%

	BW	WW	YW	MILK	TM	SC	HP	BB	HCW	REA	MARB	FT
EPDs	-0.4	12	16	0	10	0.41	1.44	1.39	1	0.05	0.19	-0.014
Acc	.12	.35	.25	.12	--	.04	.03	.03	.11	.23	.35	.38
%Rank	40%	45%	45%	50%	45%	45%	30%	25%	40%	50%	25%	20%

This HEFTE RANCH K18 son might be one of our favorite bulls of the group. His dam, HEFTE RANCH H88 is a moderate, deep bodied fertile cow that maintains a 350 day CI after 5 calves. She has a pedigree that runs deep with some of our most influential cattle. HEFTE RANCH N25 has matured really well and we like him more and more every step of the way. Take a close look at this bull, its hard to get around his impressive qualities.

LOT 131

132 HEFTE RANCH N55

GGP

20254106 • N55 • 03/28/2025 • Horned • Bull

HEFTE RANCH F14 TOMCAT
KR 921/15
HEFTE RANCH D140ET

HEFTE RANCH K18
20221961
HEFTE RANCH G16
HEFTE RANCH D65
HEFTE RANCH D78

KR 191/13
KR 97/10
KR 517/04 1A

HEFTE RANCH H162 ET
20203267
HEFTE RANCH A43
RPV 7/0 RPV7/0
LIZZY 54/06

Bal Idx 35%
C/C Idx 35%
Term Idx 35%

	BW	WW	YW	MILK	TM	SC	HP	BB	HCW	REA	MARB	FT
EPDs	-0.4	12	13	-2	7	0.38	1.39	1.35	-1	-0.01	0.15	-0.005
Acc	.12	.33	.24	.12	--	.04	.03	.03	.11	.22	.35	.37
%Rank	40%	45%	50%	75%	65%	55%	30%	25%	50%	70%	30%	20%

Another stout made HEFTE RANCH K18 son, N55 has a well balanced phenotype and a incredibly strong pedigree. His dam, H162 is an ET cow from KR 191/13 and the A43 (Allie) cow line. We don't often let these genetics go, so here is your chance.

LOT 132

133 HEFTE RANCH N138

GGP

20253490 • N138 • 01/21/2025 • Polled • Bull

HEFTE RANCH H120 ET
BROWN ORACLE B112
HEFTE RANCH B33

HEFTE RANCH K34
20217346
HEFTE RANCH F47
RED DOC 3162
HARRIS FARMS 37/8

KR 97/10
RDF 8052
KR N2/5 4A

HEFTE RANCH G52
20187119
HEFTE RANCH E09
HARCO 1323
HEFTE RANCH C09

Bal Idx 20%
C/C Idx 20%
Term Idx 20%

	BW	WW	YW	MILK	TM	SC	HP	BB	HCW	REA	MARB	FT
EPDs	-1.1	16	22	0	12	0.45	0.41	1.79	8	0.2	0.11	0.014
Acc	.18	.31	.22	.11	--	.04	.04	.02	.10	.20	.31	.34
%Rank	15%	30%	25%	50%	30%	30%	85%	20%	10%	10%	35%	85%

HEFTE RANCH N138 is a product of our breed up program. He is a full 7/8 Gert, so that makes him a purebred in the SGBI system. We have done all the work for you, now you get to enjoy the outcross genetics. This young bull is as long as they come, but he still holds himself together very well. Watch how freely he moves in the video and consider his elite EPD's, there is certainly a lot to appreciate about N138.

LOT 133

134 SR 038/J2 5287/N3

GGP

20256233 • 5287/N3 • 04/15/2025 • Polled • Bull

KR651/18(CHOSEN ONE)
KR1195/15
DSR CHERRY 923 1B

DP MR CHOSEN 038/J2
20216148

MISS GUCCHI G038
C-P COPPERHEAD 915C4
GRANDVIEW 5121

SR GENESIS 75/3
LJV MASON 0/72
SR ARKOMA 30/0

SR MS GENESIS 5287/L
20230785

CTF QUIEN SABE'S BEAUTY
RED DOC 3150
RED DOC 3227

Bal Idx 30%
C/C Idx 20%
Term Idx 40%

	BW	WW	YW	MILK	TM	SC	HP	BB	HCW	REA	MARB	FT
EPDs	-0.2	14	16	4	14	0.45	1.13	1.91	1	0.01	0.15	0.016
Acc	.42	.46	.32	.23	--	.13	.24	.20	.26	.29	.43	.46
%Rank	45%	40%	45%	10%	25%	30%	40%	15%	40%	65%	30%	>95%

5287/N3 combines the genetics of two great donor cows, G038 and Red Doc 5287. His dam 5287/L has a 348 day calving interval after 2 calves. 5287/N3 had a 104 WW ratio. 5287/N3 has 10 EPDs ranking in the Top 45%.

LOT 134

135 SR 038/J2 1322/N

GGP

20256173 • 1322/N • 01/10/2025 • Scurred • Bull

KR651/18(CHOSEN ONE)
KR1195/15
DSR CHERRY 923 1B

DP MR CHOSEN 038/J2
20216148

MISS GUCCHI G038
C-P COPPERHEAD 915C4
GRANDVIEW 5121

HARCO T956 (ET) T956
PCR AVALANCHE 95/5 (ET) 95/5
MISS WINROCK M253

HARRIS 1322
20135637

T068/6
WENDT 5321
HARCO T068/5 (ET) T068/5

Bal Idx 30%
C/C Idx 30%
Term Idx 35%

	BW	WW	YW	MILK	TM	SC	HP	BB	HCW	REA	MARB	FT
EPDs	1	17	24	6	18	0.47	1.11	0.99	5	0.13	0.13	0.005
Acc	.43	.47	.34	.27	--	.13	.24	.20	.26	.31	.46	.49
%Rank	90%	25%	20%	3%	10%	25%	40%	35%	20%	25%	35%	85%

1322/N is an own son of the Harris 1322 donor cow and sired by our 038/J2 bull who is now at Cedar Creek Farms in Kentucky. 1322/N's dam has a 376 day average calving interval after 11 calves. 1322/N has 10 EPDs ranking in the Top 40% or better.

MISS GUCCHI G038
PATERNAL GRANDDAM OF LOT 134 & 135

136 SR COPPERHEAD 30/M12

GGP

20246684 • 30/M12 • 10/15/2024 • Horned • Bull

BIG ORANGE EXPRESS 42/7
5'S EXPECTATIONS (P) 103/3
KATY BETH 42/4

COPPERHEAD 214
1232971

TINNEY 923
GREY ROCKS RANCH 039 93/039
LUCY 157

SR PARADIGM 135/7
KR CATALYST 531/15
P H WELDER 7/342

SR MS PARADIGM 30/H1
20200733

SR ARKOMA 30/0
MR WINROCK N127
PERNER D 931

Bal Idx 30%
C/C Idx 15%
Term Idx 40%

	BW	WW	YW	MILK	TM	SC	HP	BB	HCW	REA	MARB	FT
EPDs	0.4	14	19	1	12	0.56	1.31	2.41	8	0.13	0.1	0.016
Acc	.43	.47	.34	.28	--	.14	.23	.20	.27	.31	.46	.49
%Rank	70%	40%	35%	40%	30%	10%	30%	10%	10%	25%	40%	>95%

30/M12 is an own son of the original Copperhead 214. I worked for Lamar Kelly (Southern Breeze) when he purchased 1/2 interest in Copperhead from Tinney Farms and have always liked the bull. His dam, 30/H1, is a full sibling the SR Paramount bull that Reese Ranch owns. 30/M12 ratioed above average for WW, YW, REA & MB. His dam, 30/H1, has a 362 day average calving interval after four calves. 30/M12 has an impressive 10 EPDs ranking in the Top 40% or better.

LOT 136

137 HEFTE RANCH N30

GGP

20254096 • N30 • 01/05/2025 • Scurred • Bull

HEFTE RANCH F14 TOMCAT
KR 921/15
HEFTE RANCH D140ET

HEFTE RANCH K18
20221961
HEFTE RANCH G16
HEFTE RANCH D65
HEFTE RANCH D78

KR 191/13
KR 97/10
KR 517/04 1A

HEFTE RANCH H133
20197914
HEFTE RANCH B122
SJ JESTER 911
HEFTE W99 HAZEL W99

Bal Idx 15%
C/C Idx 10%
Term Idx 20%

	BW	WW	YW	MILK	TM	SC	HP	BB	HCW	REA	MARB	FT
EPDs	0	25	30	0	16	0.37	0.98	1.71	8	0.17	0.07	0.008
Acc	.30	.47	.34	.25	--	.12	.24	.20	.26	.31	.46	.49
%Rank	55%	10%	10%	50%	15%	60%	45%	20%	10%	15%	45%	85%

HEFTE RANCH N30 is as muscular of a bull as we have ever raised. This K18 son is as wide as he is tall. His dam is a big, pretty KR 191/13 daughter with a 353 day CI. N30 has a very solid EPD profile to go with his impressive pedigree and phenotype. Not sure you can find a purebred thicker made than N30, he will definitely add some volume to your calf crop.

Hefte Ranch will retain 25% interest for in herd semen use only.

LOT 137

139 O/X 959

GGP

20251200 • 959 • 03/05/2025 • Polled • Bull

KR 191/13
KR 97/10
KR 517/04 1A

HEFTE RANCH H130
20197373
HEFTE RANCH A78
SJ TANKER 818
CRISTI 73/07

SR GENESIS 75/3
LJV MASON 0/72
SR ARKOMA 30/0

SR MS GENESIS 249/J
20211114
DB 249/5
DB 112/6
UTLEY U12/8

Bal Idx 40%
C/C Idx 30%
Term Idx 55%

	BW	WW	YW	MILK	TM	SC	HP	BB	HCW	REA	MARB	FT
EPDs	-1	10	7	2	11	0.35	-0.53	2.61	-4	-0.07	0.04	0.006
Acc	.18	.32	.15	.12	--	.06	.04	.03	.08	.14	.19	.20
%Rank	20%	55%	70%	25%	40%	70%	>95%	10%	70%	95%	50%	85%

O/X 959 embodies proven genetics that have made an impact throughout the breed. Backed by HEFTE RANCH H130 and SR MS GENESIS 249/J, this young bull brings together a pedigree built on genetics we know, trust, and believe in. His pedigree offers the kind of predictability that gives you confidence when making breeding decisions. O/X 959 is a well-balanced, functional bull with the genetic foundation to complement a variety of females.

HEFTE RANCH H130
SIRE OF LOT 139

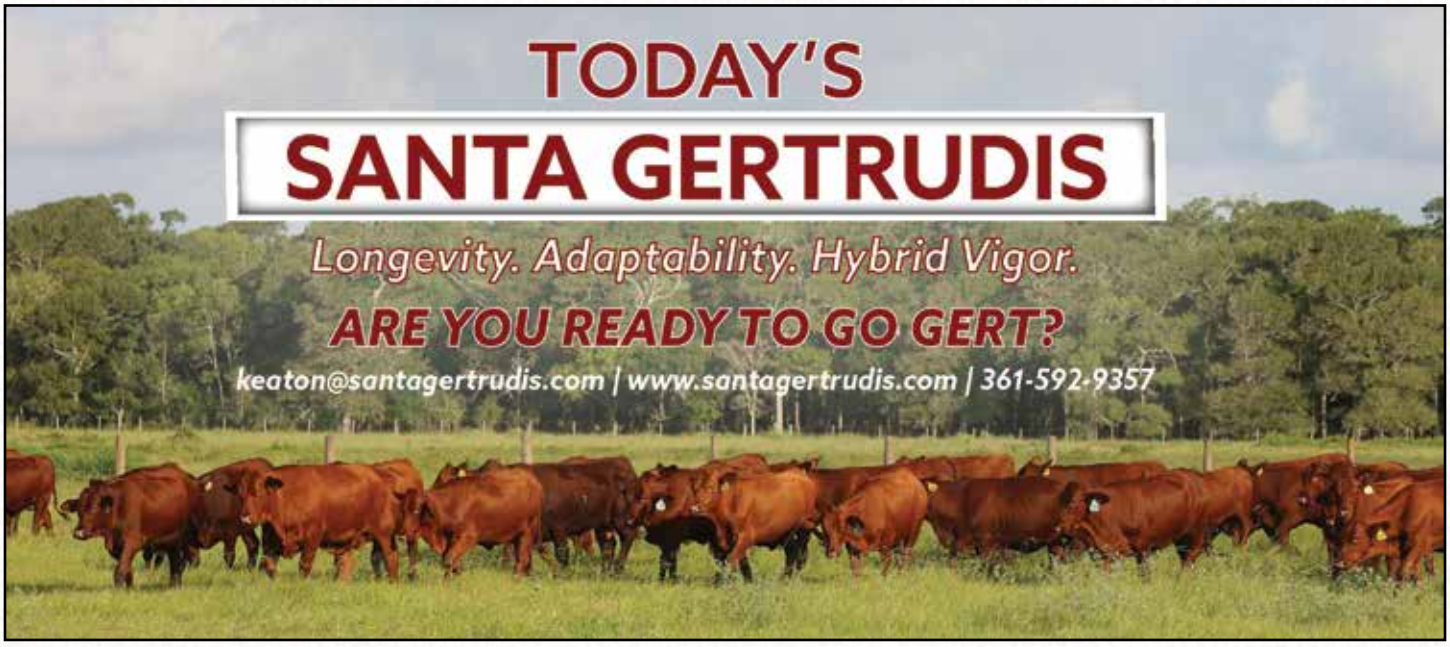

140 SR SAVAGE 654/M4 ET

GGP

20246772 • 654/M4 • 12/21/2024 • Polled • Bull

FC SAVAGE 25/4 ET 20145451	CB BEAR 30/2	QT SHERMAN TANK (ET) 03/4	
		AJH 113/8	**Bal Idx** 75%
	FC DUCHESS 32/1	GUNSLINGER 13/5	
		BEE 21/4	**C/C Idx** 80%
SR 95/3 20134765	AJH 12/0	QT SHERMAN TANK (ET) 03/4	
		T.G. TOPANGA 450	**Term Idx** 70%
	SR T1 (ET)	HELLACIOUS 750	
		SR 654	

	BW	WW	YW	MILK	TM	SC	HP	BB	HCW	REA	MARB	FT
EPDs	-1.3	8	0	1	9	0.29	0.07	-0.31	-9	-0.09	-0.09	-0.019
Acc	.36	.40	.31	.27	--	.13	.23	.19	.26	.28	.43	.46
%Rank	15%	65%	90%	40%	50%	90%	95%	95%	95%	95%	90%	10%

This ET son of FC Savage is out of the SR 95/3 donor cow who has a 363 day average calving invterval after 11 natural calves. That is hard to beat. His maternal sister 654/N2 is also selling in this year's Tried and True Sale. 654/M4 brings solid maternal EPDs to the table with Top 40% MK and Top 50% TM EPDs.

141 SR KING'S PRIME 1525/N

GGP

20256212 • 1525/N • 03/26/2025 • Horned • Bull

KR KING'S PRIME 756/23 20234416	KR 590/19	KR 921/15	
		HARRIS 80/4	**Bal Idx** 50%
	KR15/20	KR 191/13	
		KR368/18	**C/C Idx** 50%
BRIGGS 1525H3 20203691	BRIGGS 730/14	BRIGGS 111/5	
		BRIGGS 5060	**Term Idx** 55%
	BRIGGS 044/13	BRIGGS 030/5	
		CB 1525	

	BW	WW	YW	MILK	TM	SC	HP	BB	HCW	REA	MARB	FT
EPDs	-0.3	15	11	1	12	0.31	1.51	-0.29	-4	-0.05	-0.03	-0.015
Acc	.40	.46	.31	.25	--	.13	.24	.21	.26	.28	.44	.47
%Rank	40%	35%	60%	40%	30%	85%	25%	95%	70%	90%	70%	20%

1525/N is likely one of the first Kings Prime sons to sell. His dam, Briggs 1525H3, has a 358 day average calving interval after 5 calves.1525/N had a 107 WW ratio and 105 YW ratio. 1525/N has 6 EPDs ranking in the Top 40%.

LOT 141

142 SR ROSCO 19/N3

GGP

20256186 • 19/N3 • 01/28/2025 • Scurred • Bull

MR CF ROSCO 075 20206478	SR 83/7	SR 16/4	
		SR 62/4	**Bal Idx** 95%
	MISS CF 597	ROCKING A 1237	
		MISS CF 327	**C/C Idx** 75%
SR MS GENUINE 19/J2 20211096	SR GENUINE 69/6	SR GENESIS 75/3	
		SR HOLLY T19 (ET)	**Term Idx** >95%
	KILGORE 19/5	KILGORE 25/7	
		KILGORE 19	

	BW	WW	YW	MILK	TM	SC	HP	BB	HCW	REA	MARB	FT
EPDs	0.4	7	2	-3	4	0.46	0.57	0.9	-8	-0.05	-0.23	0.005
Acc	.41	.45	.31	.23	--	.10	.23	.19	.26	.28	.44	.48
%Rank	70%	70%	85%	85%	85%	30%	75%	35%	95%	90%	>95%	85%

19/N3 is another bull out of the Kilgore 19 maternal line but sired by CF Rosco 075. We were blessed with the opportunity to use Rosco in our herd this spring and are so proud to have one of Curtis Fuchs's best bulls walking the pasture at Strait Ranches. His dam, 19/J2, has an amazing 338 day average calving interval after 4 calves. 19/N3 had an above average WW ratio. 19/N3's EPDs are highlighted by a Top 30% SC EPD.

LOT 142

143 HEFTE RANCH N77

GGP

20255675 • N77 • 02/10/2025 • Polled • Bull

A A R TEN X 7008 S A
MYTTY IN FOCUS
A A R LADY KELTON 5551

BROWN CRSB 100 PROOF C5524
20159104
BROWN MS PARAMOUNT Z2659
BROWN PARAMOUNT X7879
A-1 MONU MISSION 514W

HEFTE RANCH H82
HEFTE RANCH F14 TOMCAT
HEFTE RANCH F58 ET

HEFTE RANCH L54
20227192
HEFTE RANCH D33
HARCO 1323
BRIGGS 039/5

Bal Idx 3%
C/C Idx 20%
Term Idx 1%

	BW	WW	YW	MILK	TM	SC	HP	BB	HCW	REA	MARB	FT
EPDs	-3.2	17	32	2	14	0.44	1.07	0.19	11	0.27	0.34	0.001
Acc	.27	.30	.20	.05	--	.03	.01	.00	.09	.18	.30	.33
%Rank	1%	25%	10%	25%	25%	35%	40%	80%	4%	3%	10%	55%

LOT 143

We set out to make some half bloods for genetic outcrosses and calving ease purposes. We didn't expect that the mating would turn out this cool. HEFTE RANCH N77 has show ring style and head turning performance. We have used N77 to cover some of our own heifers at Hefte Ranch this year. He is a level 1 halfblood out of a proven RA Brown SIre. His dam is a first calf heifer that goes back to strong Hefte and Briggs genetics. N77 had a actual 64 lb birthweight on a digital scale and a 714 adj 205 day weight. He ratioed 122 for REA, 105 for IMF, and 104 for YW. Not sure what we are thinking letting this bull go!

144 HEFTE RANCH N68

GGP

20255683 • N68 • 04/22/2025 • Polled • Bull

HEFTE RANCH F14 TOMCAT
KR 921/15
HEFTE RANCH D140ET

HEFTE RANCH K20
20221963
HEFTE RANCH E16
RED DOC TOP SHELF 1342
HEFTE RANCH B07

HEFTE RANCH H120 ET
BROWN ORACLE B112
HEFTE RANCH B33

HEFTE RANCH L94
20232270
HEFTE RANCH E29
KR 1269/14 GALAN
HEFTE RANCH C98

Bal Idx 20%
C/C Idx 35%
Term Idx 15%

	BW	WW	YW	MILK	TM	SC	HP	BB	HCW	REA	MARB	FT
EPDs	-1.2	11	29	3	12	0.4	1.12	0.63	13	0.22	0.17	0.009
Acc	.29	.34	.24	.08	--	.02	.01	.01	.10	.21	.34	.36
%Rank	15%	50%	15%	20%	30%	45%	40%	50%	2%	10%	25%	85%

HEFTE RANCH K20
SIRE OF LOT 144

Hefte Ranch set a goal to create purebred Santa Gertrudis heifer bulls that would take the stress out of calving season. This is our first offering of this project. HEFTE RANCH N68 is the offspring of a first calf heifer and had an actual birthweight of 68 pounds on a digital scale. He is a moderate made bull which is expected with heifer bulls, this should also allow you to use him for a longer period of time. We believe you can use this bull with confidence, we would not blink an eye to use him in the Hefte Ranch program.

145 O/X 950

GGP

20251201 • 950 • 03/10/2025 • Polled • Bull

KR 191/13
KR 97/10
KR 517/04 1A

HEFTE RANCH H130
20197373
HEFTE RANCH A78
SJ TANKER 818
CRISTI 73/07

AJH 12/0
QT SHERMAN TANK (ET) 03/4
T.G. TOPANGA 450

SR 27/4
20141933
WELDER 3/264
HUNTS DHF MISSILE 961
WELDER 16/1

Bal Idx 75%
C/C Idx 60%
Term Idx 85%

	BW	WW	YW	MILK	TM	SC	HP	BB	HCW	REA	MARB	FT
EPDs	-1.4	0	-8	1	5	0.33	-0.04	1.84	-11	-0.12	-0.04	-0.019
Acc	.20	.33	.13	.14	--	.05	.03	.03	.08	.13	.16	.17
%Rank	10%	90%	>95%	40%	80%	75%	95%	20%	>95%	>95%	70%	10%

LOT 145

If you are looking for a heifer bull, look no further. O/X 950Õs low birth weight makes him an attractive option for use on heifers, while his moderate frame, added depth, and natural eye appeal complete the package. He is a stout-made, balanced bull with the kind of shape and presence that catches your eye while remaining practical in his design. His dam, SR 27/4, has earned her place at the top of the O/X Ranch cow herd, leading the way in progeny sold and continuing to prove her value through her offspring. SR 27/4, has produced 11 calves and is still producing quality calves with a calving interval of 366 days going on 13 years old. O/X 950 combines calving-ease potential, phenotype, and a proven maternal foundation into a bull designed to go to work.

146 SR ROSCO 613/N2

GGP

20256179 • 613/N2 • 01/18/2025 • Scurred • Bull

SR 83/7
SR 16/4
SR 62/4

MR CF ROSCO 075
20206478

MISS CF 597
ROCKING A 1237
MISS CF 327

KR CATALYST 531/15
KR 225/10
KR 310/12 2YO

SR T44
20174804

SR 837
SR 444
SR 613

Bal Idx 45%
C/C Idx 25%
Term Idx 60%

	BW	WW	YW	MILK	TM	SC	HP	BB	HCW	REA	MARB	FT
EPDs	0.6	12	13	-2	8	0.36	0.99	2.53	-1	0.07	0.05	0.011
Acc	.42	.45	.32	.24	--	.12	.23	.20	.26	.29	.44	.47
%Rank	80%	45%	50%	75%	60%	65%	45%	10%	50%	40%	50%	85%

613/N2 is a CF Rosco son out of SR T44, who has a 380 day calving interval after 7 calves. 613/N2 has 7 EPDs in the Top 50% or better.

MR CF ROSCO 075
SIRE OF LOT 146

147 SR RED ROCK 25/N

GGP

20256198 • 25/N • 03/01/2025 • Polled • Bull

KR651/18(CHOSEN ONE)
KR1195/15
DSR CHERRY 923 1B

QVF RED ROCK 82H11
20200393

HARRIS 82/4
FC PISTOL 28/0
CSC 7-7

HB 35-14
KILGORE 45/7
H&B RUBY 03

SR F02
20181938

KILGORE 20/6
RED DOC 2458
KILGORE 20/3

Bal Idx 40%
C/C Idx 40%
Term Idx 45%

	BW	WW	YW	MILK	TM	SC	HP	BB	HCW	REA	MARB	FT
EPDs	0.7	10	15	2	11	0.4	1.37	1.4	1	0.14	0.17	0
Acc	.42	.46	.33	.26	--	.13	.24	.20	.26	.31	.45	.48
%Rank	80%	55%	45%	25%	40%	45%	30%	25%	40%	20%	25%	55%

The 25 branded maternal line is a good one originating from the Kilgores in Kansas. His dam has a 389 day average calving interval after 6 calves. 25/N ratioed above average for REA and IMF. 25/N has 9 EPDs that rank in the Top 45% or better.

LOT 147

148 SR RED ROCK 4108/N

GGP

20256194 • 4108/N • 02/22/2025 • Polled • Bull

KR651/18(CHOSEN ONE)
KR1195/15
DSR CHERRY 923 1B

QVF RED ROCK 82H11
20200393

HARRIS 82/4
FC PISTOL 28/0
CSC 7-7

SR 27/6
LJV MASON 0/72
SR ARKOMA 30/0

SR MS 27/6 4108/H
20207560

RED DOC 4108
KR 189/11
RDF 9092

Bal Idx 25%
C/C Idx 35%
Term Idx 15%

	BW	WW	YW	MILK	TM	SC	HP	BB	HCW	REA	MARB	FT
EPDs	-0.3	13	17	0	10	0.47	0.72	1.25	5	0.21	0.37	0.008
Acc	.42	.47	.36	.26	--	.14	.24	.20	.27	.33	.47	.50
%Rank	40%	40%	40%	50%	45%	25%	65%	30%	20%	10%	5%	85%

Red Rock 82H11 is such a consistent producer of both bulls and females. His dam, 4108/H, is sired by a full sib to SR Genesis 75/3 and has a 385 day average calving interval after 4 calves. 4108/N is another balanced bull with 10 EPDs in the Top 50%.

LOT 148

149 HEFTE RANCH N83

GGP

20255678 • N83 • 03/05/2025 • Polled • Bull

HEFTE RANCH F14 TOMCAT
KR 921/15
HEFTE RANCH D140ET

HEFTE RANCH K28
20217344

HEFTE RANCH G45
KR 191/13
HEFTE RANCH B120

QVF PROFIT PROVEN 60H5 TOM-AHAWK
KR1541/17
SR 60/3

OAR 29K
20226462

KNG 927/3
HARCO T155/5 (ET) T155/5
SHERRILL'S SQUIRTLE 01/2

Bal Idx 20%
C/C Idx 25%
Term Idx 20%

	BW	WW	YW	MILK	TM	SC	HP	BB	HCW	REA	MARB	FT
EPDs	0.6	25	29	0	16	0.48	1.2	0.45	6	0.14	0.15	-0.007
Acc	.18	.31	.18	.06	--	.03	.02	.01	.08	.16	.28	.31
%Rank	80%	10%	15%	50%	15%	25%	35%	60%	15%	20%	30%	20%

HEFTE RANCH N83 is out of a first calf heifer that Hefte Ranch purchased in partnership with Jesse Annis of Flying Double A Farms. She did a incredible job raising her first calf. He is very smooth in his movement and in his look. He has plenty of performance along with a strong EPD profile, and is a very cool breeding piece. Check out his pedigree and see what you think.

HEFTE RANCH K28
SIRE OF LOT 149 & 150

150 OAR 39N

GGP

20256896 • 39N • 03/03/2025 • Scurred • Bull

HEFTE RANCH F14 TOMCAT
KR 921/15
HEFTE RANCH D140ET

HEFTE RANCH K28
20217344

HEFTE RANCH G45
KR 191/13
HEFTE RANCH B120

QVF PROFIT PROVEN 60H5 TOM-AHAWK
KR1541/17
SR 60/3

OAR 139K STORM MS.60H5
20222983

5-E GYPSY
MR. DOUBLE TT 109 ERVIN 109/8
5-E LITTLE DEVA 17

Bal Idx 30%
C/C Idx 30%
Term Idx 25%

	BW	WW	YW	MILK	TM	SC	HP	BB	HCW	REA	MARB	FT
EPDs	0.7	20	25	-1	13	0.45	1.37	0.64	3	0.08	0.15	-0.001
Acc	.16	.16	.08	.06	--	.03	.01	.01	.04	.07	.09	.09
%Rank	80%	20%	20%	65%	25%	30%	30%	50%	30%	40%	30%	55%

This bull might have created a new level of DARK RED for the Gert breed. We are proud to have the opportunity to partner on this bull with Old Agency Reserve. He is Double TT and 5-E on the bottom side and proven Hefte and KR on the top side. His sire HEFTE RANCH K28 sold in the 2023 Tried & True Sale and has made an incredible spot for himself in the OAR program. 39N has strong fertility EPD's and a unique combination of good marbling and low backfat.

LOT 150

151 O/X 966

GGP

20251207 • 966 • 04/18/2025 • Polled • Bull

KR 191/13
KR 97/10
KR 517/04 1A

HEFTE RANCH H130
20197373

HEFTE RANCH A78
SJ TANKER 818
CRISTI 73/07

HEFTE RANCH G70
KR 191/13
HEFTE RANCH D122

HEFTE RANCH L38
20231899

SR MS 68F2 610/J
SR 68/F2
OR 8/850

Bal Idx 30%
C/C Idx 15%
Term Idx 45%

	BW	WW	YW	MILK	TM	SC	HP	BB	HCW	REA	MARB	FT
EPDs	-0.8	17	11	1	13	0.45	-0.11	2.76	0	0.05	0.04	0.011
Acc	.20	.29	.15	.09	--	.05	.03	.03	.07	.13	.18	.20
%Rank	25%	25%	60%	40%	25%	30%	95%	10%	45%	50%	50%	85%

O/X 966 is backed by generations of proven Hefte Ranch genetics. Sired by Hefte Ranch H130 and going back to Hefte Ranch L38 on the maternal side, 966 offers a pedigree stacked with genetics that are proven This young bull pairs that strong genetic foundation with a balanced set of numbers, ranking in the top 30% of the breed for five EPD traits. With proven genetics behind him and performance on paper, O/X 966 offers the predictability and potential we look for in a young herd-sire prospect.

LOT 151

152 SR RED ROCK 5183/N

GGP

20256254 • 5183/N • 05/15/2025 • Scurred • Bull

KR651/18(CHOSEN ONE)
KR1195/15
DSR CHERRY 923 1B

QVF RED ROCK 82H11
20200393
HARRIS 82/4
FC PISTOL 28/0
CSC 7-7

KR 921/15
KR 800/11
KR 110N/09 110/09 N6

SCHUSTER MS 921/15 15/20
20200070
RED DOC 5183
KR 189/11
RED DOC 2041

Bal Idx 5%
C/C Idx 10%
Term Idx 5%

	BW	WW	YW	MILK	TM	SC	HP	BB	HCW	REA	MARB	FT
EPDs	1.2	31	42	-1	18	0.46	2.43	0.57	13	0.29	0.23	0.003
Acc	.43	.47	.35	.27	--	.15	.24	.21	.27	.32	.46	.49
%Rank	95%	2%	2%	65%	10%	30%	10%	55%	2%	2%	20%	55%

This Red Rock son is out of a cow that we pruchased from Schuster Farms that goes back to the Red Doc 5183 donor. His dam, 15/20, has a 391 day average calving interval after 5 calves. He performed well with 118, 112, and 109 ratios for WW, YW and REA respectively. 5183/N has 8 EPDs in the Top 30% highlighted by a Top 2% WW, YW, CW & REA.

LOT 152

153 SR RED ROCK 095/N

GGP

20256190 • 095/N • 01/31/2025 • Polled • Bull

KR651/18(CHOSEN ONE)
KR1195/15
DSR CHERRY 923 1B

QVF RED ROCK 82H11
20200393
HARRIS 82/4
FC PISTOL 28/0
CSC 7-7

SR 83/7
SR 16/4
SR 62/4

CF 095
20206652
MISS CF 492
ROCKING A'S 942
CF MACEY 791

Bal Idx 15%
C/C Idx 20%
Term Idx 15%

	BW	WW	YW	MILK	TM	SC	HP	BB	HCW	REA	MARB	FT
EPDs	0	24	27	4	20	0.46	0.89	0.32	7	0.23	0.1	-0.012
Acc	.42	.47	.34	.25	--	.13	.24	.20	.26	.31	.45	.48
%Rank	55%	10%	15%	10%	5%	30%	50%	70%	15%	10%	40%	20%

095/N is sired by Red Rock and out of paternal sib to CF Rosco 095. We sold this bull's maternal grand sire to the Fuchs family in one of the early Tried & True sales held in Carrizo Springs. 095/N has 10 EPDs ranking in the Top 50% or better.

QVF RED ROCK 82H11
SIRE OF LOT 152, 153, & 154

154 SR RED ROCK 368/N

GGP

20256240 • 368/N • 04/26/2025 • Polled • Bull

KR651/18(CHOSEN ONE)
KR1195/15
DSR CHERRY 923 1B

QVF RED ROCK 82H11
20200393
HARRIS 82/4
FC PISTOL 28/0
CSC 7-7

KR CATALYST 531/15
KR 225/10
KR 310/12 2YO

SR 368/G2
20195994
3S2E MARLA 368D2 (ET)
LJV MASON 0/72
MC DARLA 368/1

Bal Idx 25%
C/C Idx 20%
Term Idx 35%

	BW	WW	YW	MILK	TM	SC	HP	BB	HCW	REA	MARB	FT
EPDs	1.2	11	8	-4	5	0.57	2.23	2.76	-4	0.14	0.44	0.003
Acc	.43	.47	.36	.27	--	.15	.25	.21	.27	.33	.47	.50
%Rank	95%	50%	70%	90%	80%	10%	10%	10%	70%	20%	3%	55%

This is a Red Rock son out of a KR Catalyst 531/15 daughter that goes back to our 3S2E Marla 368D2 donor cow. His dam, 368/G2, is the donor dam of our Smoking Gun 368/J3 bull and has a 398 day average calving interval after 5 natural calves. 368/N has a 128 IMF ratio. 368/N has outstanding fertility EPDS of ranking in the Top 10% for SC, HP & BB.

155 HEFTE RANCH N36

GGP

20254100 • N36 • 01/20/2025 • Horned • Bull

HEFTE RANCH F14 TOMCAT
KR 921/15
HEFTE RANCH D140ET

HEFTE RANCH K18
20221961
HEFTE RANCH G16
HEFTE RANCH D65
HEFTE RANCH D78

KR 191/13
KR 97/10
KR 517/04 1A

HEFTE RANCH H69
20197911
HEFTE RANCH E106
AJH 126/0
HEFTE RANCH 874

Bal Idx 20%
C/C Idx 20%
Term Idx 25%

	BW	WW	YW	MILK	TM	SC	HP	BB	HCW	REA	MARB	FT
EPDs	-0.6	15	8	1	13	0.35	1.27	1.68	-5	-0.06	0.26	-0.022
Acc	.12	.35	.24	.12	--	.04	.03	.03	.11	.22	.35	.38
%Rank	30%	35%	70%	40%	25%	70%	35%	20%	75%	90%	15%	10%

HEFTE RANCH N36 is out of one of the easiest keeping cows on the ranch. His dam, H69 is always fat and she is always bred - she maintains a 349 CI. He carries this same easy fleshing ability and his fertility EPD's are very good. It would be great to see a whole group of heifers out of this bull.

HEFTE RANCH K18
SIRE OF LOTS 155-157

156 HEFTE RANCH N33

GGP

20254098 • N33 • 02/06/2025 • Polled • Bull

HEFTE RANCH F14 TOMCAT
KR 921/15
HEFTE RANCH D140ET

HEFTE RANCH K18
20221961
HEFTE RANCH G16
HEFTE RANCH D65
HEFTE RANCH D78

SR GENESIS 75/3
LJV MASON 0/72
SR ARKOMA 30/0

HEFTE RANCH H11
20197022
HEFTE RANCH F45
RED DOC 3162
HEFTE W03

Bal Idx 40%
C/C Idx 30%
Term Idx 45%

	BW	WW	YW	MILK	TM	SC	HP	BB	HCW	REA	MARB	FT
EPDs	-0.8	9	15	1	9	0.37	1.82	1.11	0	-0.03	0.06	0.018
Acc	.13	.34	.24	.11	--	.04	.03	.01	.11	.22	.34	.37
%Rank	25%	60%	45%	40%	50%	60%	20%	30%	45%	80%	45%	>95%

HEFTE RANCH N33 is out of HEFTE RANCH H11, our lead off pair in this year's Tried & True sale. Take a look at the depth in this young sire's pedigree, and you will find strong performance, fertility and longevity. We are proud of quality and consistency in this bull's pedigree and are excited about what he can offer to your program.

LOT 156

157 HEFTE RANCH N63

GGP

20254108 • N63 • 03/23/2025 • Scurred • Bull

HEFTE RANCH F14 TOMCAT
KR 921/15
HEFTE RANCH D140ET

HEFTE RANCH K18
20221961
HEFTE RANCH G16
HEFTE RANCH D65
HEFTE RANCH D78

KR 191/13
KR 97/10
KR 517/04 1A

HEFTE RANCH H85
20202576
HEFTE RANCH D09
HARCO 1323
HEFTE RANCH Z01

Bal Idx 15%
C/C Idx 20%
Term Idx 20%

	BW	WW	YW	MILK	TM	SC	HP	BB	HCW	REA	MARB	FT
EPDs	-0.2	16	22	1	13	0.36	1.69	1.52	5	0.13	0.27	0.003
Acc	.11	.35	.24	.12	--	.04	.03	.03	.11	.22	.35	.38
%Rank	45%	30%	25%	40%	25%	65%	20%	25%	20%	25%	15%	55%

HEFTE RANCH N63 has all but two EPD's in the top 45% or better. He has a clean sheeth, big hip and smooth shoulder. His dam, H85 is a big powerful cow and a consistent producer with a 375 day CI. N63 should throw absolutely beautiful replacement heifers.

LOT 157

158 SR RED ROCK 741/N

GGP

20256262 • 741/N • 05/24/2025 • Polled • Bull

KR651/18(CHOSEN ONE)
QVF RED ROCK 82H11
20200393
HARRIS 82/4
SR GENUINE 69/6
SR MS GENUINE ET 741/H
20207652
GUCCI 7-41

KR1195/15
DSR CHERRY 923 1B
FC PISTOL 28/0
CSC 7-7
SR GENESIS 75/3
SR HOLLY T19 (ET)
BULLETPROOF 4-30
URBANOSKY 6-41

Bal Idx 20%
C/C Idx 15%
Term Idx 30%

	BW	WW	YW	MILK	TM	SC	HP	BB	HCW	REA	MARB	FT
EPDs	1	22	26	1	16	0.41	1.77	1.32	6	0.23	0.13	0.016
Acc	.42	.46	.34	.25	--	.14	.24	.20	.26	.31	.46	.49
%Rank	90%	15%	20%	40%	15%	45%	20%	25%	15%	10%	35%	>95%

741/N is a full brother to 741/M that sold to Parker Farms and Windcrest in the 2025 Tried & True Sale for $10,000. 741/N had a 106 WW ratio. He has 10 EPDS in the Top 45% and indices of 20-15-30.

159 SR ADVANTAGE 0419/N

GGP

20256187 • 0419/N • 01/28/2025 • Horned • Bull

SR 128/6
SR ADVANTAGE 5235/J
20211164
SR 88/7
HEFTE RANCH E00
TOWNSEND 0419
20190091
TF 359

LJV MASON 0/72
SR T8 (ET)
KR CATALYST 531/15
WOMAN HOLLERIN 5235
RED DOC TOP SHELF 1342
HARRIS FARMS 37/8
4B-MR. BILLY RAY 337
2S RANCH 3173

Bal Idx 15%
C/C Idx 15%
Term Idx 20%

	BW	WW	YW	MILK	TM	SC	HP	BB	HCW	REA	MARB	FT
EPDs	0.8	20	38	0	14	0.43	1.63	1.48	10	0.12	0.06	-0.003
Acc	.41	.45	.31	.25	--	.11	.23	.19	.26	.28	.44	.47
%Rank	85%	20%	4%	50%	25%	35%	25%	25%	10%	25%	45%	55%

We love the SR Advantage 5235/J bull and have been using him more and more in our program. Double G and S3 bought him from us in a past Tried & True Sale and have been having success with his progeny as well. His dam, 0419, also produced our lead off bull last year, SR Power Play 0419/M, that was purchased by Schuster Farms. 0419/N has a balance EPD profile with 10 EPDs ranking in the Top 50% or better.

LOT 159

160 SR ADVANTAGE 4/M3

GGP

20246717 • 4/M3 • 12/29/2024 • Horned • Bull

SR 128/6
SR ADVANTAGE 5235/J
20211164
SR 88/7
PS CADDO 201-7
SR 63/1
201101005622
SR 447 (ET) 447

LJV MASON 0/72
SR T8 (ET)
KR CATALYST 531/15
WOMAN HOLLERIN 5235
SF PLAYER 33/0
WENDT 7706
KR RICARDO 182/02
LAZY LINE 4/4

Bal Idx 25%
C/C Idx 15%
Term Idx 35%

	BW	WW	YW	MILK	TM	SC	HP	BB	HCW	REA	MARB	FT
EPDs	-0.7	16	17	4	16	0.3	1.41	1.37	2	0.07	0.06	0
Acc	.41	.47	.32	.27	--	.12	.23	.19	.26	.29	.45	.48
%Rank	30%	30%	40%	10%	15%	85%	30%	25%	35%	40%	45%	55%

4/M3 is an Advantage 5235/J son out of a 14 year old cow with a 372 day average calving interval after 13 calves. We continue to use Advantage in our breeding program due to his versatility with moderate birthweights and strong growth. 4/M3 had a 119 WW ratio, 109 YW ratio and a 103 REA ratio. 4/M3 has 10 EPDs ranking in the Top 45% or better highlighted by Top 10% MK, and Top 30% BW & WW.

LOT 160

161 JTP 1216/4

GGP

20247029 • 1216/4 • 12/16/2024 • Scurred • Bull

HARRIS GUNS UP 216/5
FC PISTOL 28/0
HINNANT-FULBRIGHT 9/153

SR SMOKE SHOW ET 654/J11
20217255

SR 97/18
KR CATALYST 531/15
SR T1 (ET)

AJH 12/0
QT SHERMAN TANK (ET) 03/4
T.G. TOPANGA 450

SR 88/2
20120302

WELDER 3/447
P H WELDER 9/413
P H WELDER 1/30

Bal Idx 35%
C/C Idx 30%
Term Idx 45%

	BW	WW	YW	MILK	TM	SC	HP	BB	HCW	REA	MARB	FT
EPDs	-0.7	15	18	-1	11	0.44	0.71	1.22	3	0.09	-0.04	0.008
Acc	.13	.13	.10	.08	--	.04	.02	.01	.04	.09	.12	.12
%Rank	30%	35%	35%	65%	40%	35%	65%	30%	30%	35%	70%	85%

1216/4 is a SR Smokeshow 654/J11 son out of SR 88/2, a cow we sold to the Phillips family in a Mid Coast Super Sale. 88/2 was a direct descendant of our Pat Welder cows. 1216/4 has 8 EPDs ranking in the Top 40% or better.

LOT 161

162 SR RED STANDARD 500/N

GGP

20256231 • 500/N • 04/13/2025 • Polled • Bull

FC SAVAGE 25/4 ET
CB BEAR 30/2
FC DUCHESS 32/1

SR RED STANDARD 23/K7 ET
20226571

SR HAZEL 23/7
LJV MASON 0/72
SR 80/2

RED DOC SANCHO ET 3307
RDF SANCHO 7-216
OLIVAREZ RANCHES 1/921

SR 306/20
20200307

OLIVAREZ 3/500
OLIVAREZ RANCH 7/281
OLIVAREZ 0/376

Bal Idx 55%
C/C Idx 65%
Term Idx 40%

	BW	WW	YW	MILK	TM	SC	HP	BB	HCW	REA	MARB	FT
EPDs	-2.2	1	-3	0	4	0.34	0.82	0.59	-7	-0.08	0.15	-0.028
Acc	.40	.45	.31	.25	--	.11	.23	.19	.26	.28	.44	.48
%Rank	2%	90%	95%	50%	85%	75%	55%	50%	90%	95%	30%	2%

500/N is one of two Red Standard sons in this sale. His dam, 306/20, is an Olivarez bred female that has a 380 day calving interval after 5 calves. 500/N had an IMF ratio of 125. 500/N has 5 EPDs ranking in the Top 50%.

SR RED STANDARD 23/K7
SIRE OF LOT 162

163 SR 2011 57/N

GGP

20256234 • 57/N • 04/17/2025 • Polled • Bull

RED DOC EN VIVO 8343
RED DOC 6019
RDF 0321

RED DOC 2011
20220059

RED DOC 5010
RDF SANCHO'S NEVER BEFORE 1136
RED DOC SANCHA 3033

SR MARKSMAN 33/19
KR CATALYST 531/15
RED DOC 6054

SR MS MARKSMAN 57/K
20221158

PC/NTR MISS NITRO 57/7
BA NITRO 025/0 ET T025/0
NTR HARPER 51-8

Bal Idx 25%
C/C Idx 20%
Term Idx 30%

	BW	WW	YW	MILK	TM	SC	HP	BB	HCW	REA	MARB	FT
EPDs	0.1	25	34	-4	12	0.44	2.1	0.59	13	0.26	-0.15	0.002
Acc	.42	.47	.34	.25	--	.11	.23	.19	.26	.31	.46	.49
%Rank	60%	10%	10%	90%	30%	35%	15%	50%	2%	4%	>95%	55%

This 2011 son is out a SR Marksman 33/19 daughter. The Marksman 33/19 bull is a multi-trait leader. 57/N had 105, 102 and 106 ratios for WW, YW and REA respectively. 57/N has 8 EPDs ranking in the Top 50%.

LOT 163

164 SR 2011 19/N5

GGP

20256251 • 19/N5 • 05/08/2025 • Polled • Bull

RED DOC EN VIVO 8343
RED DOC 6019
RDF 0321

RED DOC 2011
20220059

RED DOC 5010
RDF SANCHO'S NEVER BEFORE 1136
RED DOC SANCHA 3033

RED DOC 2458
RED DOC MULTIPLE SIRE MS
RED DOC MULTIPLE DAM MD

KILGORE 10/9
20196711

KILGORE 19
KILGORE 92/3
KILGORE 19/0

Bal Idx 55%
C/C Idx 50%
Term Idx 55%

	BW	WW	YW	MILK	TM	SC	HP	BB	HCW	REA	MARB	FT
EPDs	-2.4	9	14	-3	5	0.4	1.03	0.2	7	0.14	-0.24	0
Acc	.42	.47	.34	.26	--	.10	.23	.19	.26	.31	.46	.49
%Rank	2%	60%	50%	85%	80%	45%	45%	75%	15%	20%	>95%	55%

19/N5 is a son of the 2011 bull out of a Kilgore bred cow, 10/9. We have sold two females out of 10/9 in prior Tried & True Sales to the Carleton and Montano families. 19/N5 has 101 YW ratio and 103 REA ratio. 19/N5 has 6 EPDs in the Top 50%.

165 SR 2011 10/N3

GGP

20256228 • 10/N3 • 04/12/2025 • Polled • Bull

RED DOC EN VIVO 8343
RED DOC 6019
RDF 0321

RED DOC 2011
20220059

RED DOC 5010
RDF SANCHO'S NEVER BEFORE 1136
RED DOC SANCHA 3033

SR GENESIS 75/3
LJV MASON 0/72
SR ARKOMA 30/0

SR 43/19
20190172

SR 17/5
LJV MASON 0/72
SR 10.0 10/0

Bal Idx 35%
C/C Idx 40%
Term Idx 35%

	BW	WW	YW	MILK	TM	SC	HP	BB	HCW	REA	MARB	FT
EPDs	-2.3	10	19	-2	6	0.46	0.75	0.95	8	0.12	-0.1	0.009
Acc	.42	.47	.35	.26	--	.13	.23	.20	.27	.32	.47	.50
%Rank	2%	55%	35%	75%	70%	30%	60%	35%	10%	25%	90%	85%

10/N3 is sired by Red Doc 2011 who is a son of their top feed converting En Vivo 8343. 10/N3 was above average for WW, YW & REA. His dam, 43/19, has a 367 day average calving interval after 6 calves. 10/N3 has 6 EPDs ranking in the Top 35% or better.

166 SR 2011 770/N

GGP

20256242 • 770/N • 04/28/2025 • Horned • Bull

RED DOC EN VIVO 8343
RED DOC 6019
RDF 0321

RED DOC 2011
20220059

RED DOC 5010
RDF SANCHO'S NEVER BEFORE 1136
RED DOC SANCHA 3033

SR T17 (ET)
RDF SANCHO'S NEVER BEFORE 1136
SR HOLLY 033

SR 59/18
20180897

P H WELDER 5/770
P H WELDER 7/64
WELDER RANCH 313/2

Bal Idx 45%
C/C Idx 70%
Term Idx 25%

	BW	WW	YW	MILK	TM	SC	HP	BB	HCW	REA	MARB	FT
EPDs	-1.9	11	21	1	10	0.44	0.84	-1.09	15	0.24	-0.1	-0.024
Acc	.42	.47	.34	.25	--	.11	.23	.19	.26	.31	.46	.49
%Rank	4%	50%	30%	40%	45%	35%	55%	>95%	1%	5%	90%	10%

As you can see the 2011 sons are consistently good. 770/N performed well with a 103, 110 and 109 ratio for WW, YW and REA respectively. His dam, 59/18, has a 366 day average calving interval after 7 calves. 770/N has a balanced profile with 9 EPDs ranking in the Top 50%.

167 SR 2011 62/N

GGP

20256246 • 62/N • 05/04/2025 • Polled • Bull

RED DOC EN VIVO 8343
RED DOC 6019
RDF 0321

RED DOC 2011
20220059

RED DOC 5010
RDF SANCHO'S NEVER BEFORE 1136
RED DOC SANCHA 3033

KR912/18
KR 625/14
KR 384R/12 2YR

SR MS X-FACTOR 62/J
20211302

HARRIS PERFECTO 62E
HARRIS PERFECTO 215/5
HARRIS FARMS T036/5 (ET) T036/5

Bal Idx 25%
C/C Idx 25%
Term Idx 20%

	BW	WW	YW	MILK	TM	SC	HP	BB	HCW	REA	MARB	FT
EPDs	-0.1	22	33	0	15	0.53	1.4	0.27	13	0.31	-0.04	0.004
Acc	.43	.47	.35	.25	--	.11	.23	.20	.26	.32	.47	.50
%Rank	50%	15%	10%	50%	20%	15%	30%	75%	2%	2%	70%	55%

This 2011 son is out of a KR 912/18 "X Factor" daughter that we purchased from Harris Riverbend. We have always liked the Harris' 62 maternal line. He performed well with 105, 108, and 113 ratios for WW, YW and REA respectively. His dam, 62/J, has a 389 day average calving intervalk after 4 calves. 62/N has 9 EPDs in the Top 50% highlighted by a Top 2% CW & REA.

168 SR 2011 316/N

GGP

20256259 • 316/N • 05/21/2025 • Horned • Bull

RED DOC 2011 20220059	RED DOC EN VIVO 8343	RED DOC 6019	Bal Idx 25%
		RDF 0321	
	RED DOC 5010	RDF SANCHO'S NEVER BEFORE 1136	C/C Idx 15%
		RED DOC SANCHA 3033	
TL MARKSMAN SH 30/20 20220661	SR MARKSMAN 33/19	KR CATALYST 531/15	Term Idx 35%
		RED DOC 6054	
	STRAIT HEFTE 30/20	LJV MASON 0/72	
		316	

	BW	WW	YW	MILK	TM	SC	HP	BB	HCW	REA	MARB	FT
EPDs	-1.5	18	15	-4	8	0.57	1.94	1.49	7	0.23	-0.07	-0.003
Acc	.43	.46	.33	.24	--	.11	.23	.19	.26	.30	.45	.48
%Rank	10%	25%	45%	90%	60%	10%	15%	25%	15%	10%	80%	55%

316/N has a lot of top performing animals in his pedigree like Harris 003/1, SR Marksman 33/19, and Red Doc En Vivo 8343. His dam, 30/20, has a 385 day average calving interval after 3 calves. 316/N has 8 EPDs ranking in the Top 45% or better.

169 SR 2011 155/N

GGP

20256261 • 155/N • 05/23/2025 • Horned • Bull

RED DOC 2011 20220059	RED DOC EN VIVO 8343	RED DOC 6019	Bal Idx 35%
		RDF 0321	
	RED DOC 5010	RDF SANCHO'S NEVER BEFORE 1136	C/C Idx 25%
		RED DOC SANCHA 3033	
SR KANGA G06 20195909	SR 46/7	SR GENESIS 75/3	Term Idx 45%
		SR 516	
	CSC 125-7	CSC CLEAN SWEEP 370/3	
		CSC COWGIRL 437	

	BW	WW	YW	MILK	TM	SC	HP	BB	HCW	REA	MARB	FT
EPDs	-3	13	11	0	10	0.45	0.55	0.89	7	0.13	-0.21	-0.001
Acc	.42	.46	.33	.25	--	.11	.23	.19	.26	.30	.45	.48
%Rank	1%	40%	60%	50%	45%	30%	75%	40%	15%	25%	>95%	55%

115/N is a 2011 son out of the the SR Kanga G06 cow that continues to raise exceptional bulls. Her 2023, 155/L2, sold to the Roberts family for $20,000. G06 has a 392 day average calving interval after 5 calves. 155/N has 8 EPDS ranking in the Top 50%.

170 SR EVEREST 839/M3

GGP

20246693 • 839/M3 • 11/29/2024 • Polled • Bull

RED DOC EVEREST 2069 20223770	RED DOC EL SUENO 8020	RED DOC 6019	Bal Idx 15%
		RED DOC MADRE 2081	
	RED DOC 5403	KR 189/11	C/C Idx 40%
		RDF CONQUISTADORA 8102	
HARRIS MS 22E 839H 20201582	HARRIS 22E	KR 921/15	Term Idx 5%
		HARRIS 31/5	
	HARRIS PERFECTO 839E	HARRIS PERFECTO 215/5	
		TF 653	

	BW	WW	YW	MILK	TM	SC	HP	BB	HCW	REA	MARB	FT
EPDs	-0.6	20	37	0	14	0.38	0.56	-0.09	15	0.25	0.22	0.017
Acc	.43	.46	.33	.25	--	.12	.23	.19	.26	.30	.45	.48
%Rank	30%	20%	4%	50%	25%	55%	75%	90%	1%	4%	20%	>95%

839/M3 is an AI son of the Red Doc Everest 2069 bull that we have used heavily in our AI program because he combined El Sueno and Olivarez genetics. 839/M3's dam has a 386 day average calving interval after 4 calves. This bull ratioed above average for WW & YW. 839/M3 has a balanced profile 8 EPDs with ranking in the Top 50% or better.

171 SR EVEREST 613/M21

GGP

20246705 • 613/M21 • 12/13/2024 • Polled • Bull

RED DOC EVEREST 2069 20223770	RED DOC EL SUENO 8020	RED DOC 6019	Bal Idx 4%
		RED DOC MADRE 2081	
	RED DOC 5403	KR 189/11	C/C Idx 25%
		RDF CONQUISTADORA 8102	
SR 135/6 20167027	LJV MASON 0/72	SR 710	Term Idx 1%
		LJV DOLLY 8/48	
	SR 837	SR 444	
		SR 613	

	BW	WW	YW	MILK	TM	SC	HP	BB	HCW	REA	MARB	FT
EPDs	-0.9	23	41	4	19	0.38	0.42	0.17	18	0.32	0.38	0.011
Acc	.43	.47	.35	.27	--	.13	.23	.19	.27	.32	.46	.49
%Rank	20%	10%	2%	10%	10%	55%	85%	80%	1%	1%	5%	85%

This Red Doc Everest son is out of 135/6 who is a daughter of our SR 837 donor. 613/M21 was a dominant performer with a 116 WW, 112 YW, 112 REA & 130 IMF ratio. 613/M21 has 8 EPDs ranking in the Top 20% or better with a Top 1% CW & REA EPD.

172 SR 2/H4 6054/N

GGP

20256175 • 6054/N • 01/12/2025 • Polled • Bull

SR MPACT 2/H4 20200725	SR MPACT 30/F2	HARRIS 257/4	Bal Idx 30%
		SR ARKOMA 30/0	
	SR LIV 2/6	LJV MASON 0/72	C/C Idx 25%
		SR 837	
SR MS MPACT 6054/K7 ET 20225891	SR MPACT 30/F2	HARRIS 257/4	Term Idx 30%
		SR ARKOMA 30/0	
	RED DOC 6054	RED DOC SI SABE 3106	
		RED DOC 4032	

	BW	WW	YW	MILK	TM	SC	HP	BB	HCW	REA	MARB	FT
EPDs	-2.1	10	8	1	9	0.4	1.48	1.01	0	0.04	0.09	-0.006
Acc	.42	.46	.34	.24	--	.13	.23	.19	.26	.31	.45	.48
%Rank	3%	55%	70%	40%	50%	45%	25%	35%	45%	50%	40%	20%

6054/N is out of an ET daughter of Mpact 30/F2 and our Red Doc 6054 donor. 6054 is the dam of both SR Marksman and SR Strategist. 6054/N's 109 WW and 110 YW ratios stand out. 6054/N has 10 EPDs ranking in the Top 50% or better.

173 SR 2/H4 553/N

GGP

20250142 • 553/N • 01/18/2025 • Polled • Bull

SR MPACT 2/H4 20200725	SR MPACT 30/F2	HARRIS 257/4	Bal Idx 85%
		SR ARKOMA 30/0	
	SR LIV 2/6	LJV MASON 0/72	C/C Idx 80%
		SR 837	
SR MS D25 553/K 20226830	HEFTE RANCH D25	HARCO 1323	Term Idx 85%
		HEFTE RANCH A88	
	SR 11/4	AJH 12/0	
		BRIGGS 553	

	BW	WW	YW	MILK	TM	SC	HP	BB	HCW	REA	MARB	FT
EPDs	-1.5	-5	-5	3	4	0.37	0.73	0.92	-7	-0.03	0.01	0.004
Acc	.33	.40	.29	.24	--	.13	.23	.19	.25	.27	.38	.40
%Rank	10%	>95%	95%	20%	85%	60%	65%	35%	90%	80%	55%	55%

553/N is another 2/H4 son, and out of a Hefte D25 daughter. We always appreciated the consistency of the D25 bull so incorporated him into our herd via AI. 553/N's EPDs are highlighted by his Top 10% BW EPD.

174 SR 2/H4 5287/N

GGP

20256171 • 5287/N • 01/01/2025 • Polled • Bull

SR MPACT 2/H4 20200725	SR MPACT 30/F2	HARRIS 257/4	Bal Idx 30%
		SR ARKOMA 30/0	
	SR LIV 2/6	LJV MASON 0/72	C/C Idx 35%
		SR 837	
SR MS RED ROCK 5287/K2 ET 20225889	QVF RED ROCK 82H11	KR651/18(CHOSEN ONE)	Term Idx 25%
		HARRIS 82/4	
	SR MS MPACT ET 5287/J	SR MPACT 30/F2	
		CTF QUIEN SABE'S BEAUTY	

	BW	WW	YW	MILK	TM	SC	HP	BB	HCW	REA	MARB	FT
EPDs	-2.3	5	4	2	8	0.44	0.71	1.45	1	0.1	0.27	0.003
Acc	.41	.45	.33	.23	--	.13	.23	.19	.26	.31	.45	.48
%Rank	2%	75%	80%	25%	60%	35%	65%	25%	40%	35%	15%	55%

5287/N is a son of one of our best heifer bulls, 2/H4, who is now owned by Reynolds Prairie View. His dam, 5287/K2, has a 363 day calving interval after 2 calves. His 105 REA ratio is strong. 5287/N has 7 EPDs ranking in the Top 40% with an awesome Top 2% BW EPD.

SR MPACT 2/H4
SIRE OF LOT 172, 173 & 174

175 SR URBAN LEGEND 94/N

GGP

20256172 • 94/N • 01/03/2025 • Polled • Bull

URBANOSKY 035 20207215	GERT DYNASTY	BULLETPROOF 4-30	Bal Idx 50%
		MEGAN 0-40	
	XL'S MISS MOSES 035	MOSES L6/6 L6	C/C Idx 25%
		XL'S CHERRY DELIGHT828	
SR H06 20201524	SR 87/7	KR CATALYST 531/15	Term Idx 75%
		CTF QUIEN SABE'S BEAUTY	
	KILGORE 94/7	KILGORE 45/7	
		SILVA 949/4	

	BW	WW	YW	MILK	TM	SC	HP	BB	HCW	REA	MARB	FT
EPDs	-0.6	8	-6	-1	7	0.42	1.59	2.15	-11	-0.08	0.11	0.014
Acc	.42	.47	.33	.23	--	.10	.23	.19	.26	.30	.45	.48
%Rank	30%	65%	>95%	65%	65%	40%	25%	15%	>95%	95%	35%	85%

This Urban Legend 035 son is out of a SR Wickham/Kilgore bred female, H06. H06 is also the dam to the SR 94/K2 bull that sold to Reese Ranch for $18,000. 94/N had an impressive IMF ratio of 113. 94/N has 4 EPDs ranking in the Top 40% or better.

176 SR URBAN LEGEND 25/N2

GGP

20256236 • 25/N2 • 04/23/2025 • Horned • Bull

GERT DYNASTY		BULLETPROOF 4-30	
		MEGAN 0-40	
URBANOSKY 035 20207215			**Bal Idx** 90%
	XL'S MISS MOSES 035	MOSES L6/6 L6	
		XL'S CHERRY DELIGHT828	**C/C Idx** 55%
	RED DOC 2458	RED DOC MULTIPLE SIRE MS	
		RED DOC MULTIPLE DAM MD	
KILGORE 21/6 20162174			**Term Idx** >95%
	KILGORE 25/1	KILGORE 92/3	
		KILGORE 25/0	

	BW	WW	YW	MILK	TM	SC	HP	BB	HCW	REA	MARB	FT
EPDs	-0.3	6	-3	0	7	0.36	0.99	1.16	-11	-0.14	-0.17	0.022
Acc	.43	.47	.33	.24	--	.10	.22	.19	.26	.30	.45	.48
%Rank	40%	70%	95%	50%	65%	65%	45%	30%	>95%	>95%	>95%	>95%

This Urbanosky 035 "Urban Legend" son is out of one of our best Kilgore maternal lines. His dam Kilgore 21/6 had a 378 day calving interval over a 6 year period. 25/N2 performed postively for both YW and REA. 25/N2 has 4 EPDs ranking in the Top 50%.

177 SR URBAN LEGEND 3196/N2

GGP

20256249 • 3196/N2 • 05/05/2025 • Horned • Bull

GERT DYNASTY		BULLETPROOF 4-30	
		MEGAN 0-40	
URBANOSKY 035 20207215			**Bal Idx** 45%
	XL'S MISS MOSES 035	MOSES L6/6 L6	
		XL'S CHERRY DELIGHT828	**C/C Idx** 20%
	SR GENESIS 75/3	LJV MASON 0/72	
		SR ARKOMA 30/0	
SR MS GENESIS 3196/K2 20221142			**Term Idx** 65%
	PC MISS SHANA 3196F1	TF 4111	
		TF 3196	

	BW	WW	YW	MILK	TM	SC	HP	BB	HCW	REA	MARB	FT
EPDs	-0.2	15	10	2	13	0.33	1.1	1.77	-6	-0.14	-0.07	0.004
Acc	.43	.47	.34	.23	--	.11	.23	.20	.26	.31	.46	.49
%Rank	45%	35%	60%	25%	25%	75%	40%	20%	85%	>95%	80%	55%

3196/N2 has a pedigree that combines Urbanosky genetics with Strait and Tinney on the maternal side. His dam has a great phenotype and was show by the girls. This bull had a 101 WW ratio and 102 IMF ratio. 3196/N2 has 6 EPDs in the Top 45%.

178 SR URBAN LEGEND 23/N5

GGP

20256260 • 23/N5 • 05/23/2025 • Horned • Bull

GERT DYNASTY		BULLETPROOF 4-30	
		MEGAN 0-40	
URBANOSKY 035 20207215			**Bal Idx** 45%
	XL'S MISS MOSES 035	MOSES L6/6 L6	
		XL'S CHERRY DELIGHT828	**C/C Idx** 35%
	GO UNO 806	GRAY OAKS BANDIT 152	
		RED DOC 3382	
SR MS UNO ET 23/J2 20211106			**Term Idx** 45%
	SR HAZEL 23/7	LJV MASON 0/72	
		SR 80/2	

	BW	WW	YW	MILK	TM	SC	HP	BB	HCW	REA	MARB	FT
EPDs	1.5	21	25	1	15	0.33	1.18	0.59	0	0.04	0.01	0.007
Acc	.43	.46	.34	.22	--	.10	.22	.19	.26	.31	.46	.49
%Rank	95%	15%	20%	40%	20%	75%	35%	50%	45%	50%	55%	85%

23/N5 is an Urban Legend son out of an ET daughter of GO Uno and SR Hazel 23/7 that the girls successfully showed several years ago. 23/N5 has 8 EPDs ranking in the Top 50% or better.

179 SR SMOKGUN 23/N2 ET

GGP

20256890 • 23/N2 • 02/03/2025 • Horned • Bull

HARRIS GUNS UP 216/5		FC PISTOL 28/0	
		HINNANT-FULBRIGHT 9/153	
SR GUNS UP ET 368/J3 20217239			**Bal Idx** 65%
	SR 368/G2	KR CATALYST 531/15	
		3S2E MARLA 368D2 (ET)	**C/C Idx** 60%
	LJV MASON 0/72	SR 710	
		LJV DOLLY 8/48	
SR HAZEL 23/7 20171001			**Term Idx** 70%
	SR 80/2	AL ZEUS 213	
		SR 6/0	

	BW	WW	YW	MILK	TM	SC	HP	BB	HCW	REA	MARB	FT
EPDs	1.5	9	12	-4	4	0.53	1.32	1.45	-5	0.04	0.11	0.016
Acc	.36	.41	.31	.26	--	.13	.23	.19	.26	.28	.40	.42
%Rank	95%	60%	55%	90%	85%	15%	30%	25%	75%	50%	35%	>95%

23/N2 is an ET SR Hazel 23/7 son and sired by our Smoking Gun 368/J3 bull. We love the fact that he is line bred LJV Mason 0/72. 23/N2 has 5 EPDs that rank in the Top 50% or better.

180 SR SMOKING GUN 265/N2

GGP

20256214 • 265/N2 • 03/27/2025 • Horned • Bull

HARRIS GUNS UP 216/5
FC PISTOL 28/0
HINNANT-FULBRIGHT 9/153

SR GUNS UP ET 368/J3
20217239
SR 368/G2
KR CATALYST 531/15
3S2E MARLA 368D2 (ET)

SR GENESIS 75/3
LJV MASON 0/72
SR ARKOMA 30/0

SR MS GENESIS 265/K
20221133
OLIVAREZ 6/600
OLIVAREZ RANCH 7/281
OLIVAREZ RANCH 7/265

Bal Idx 45%
C/C Idx 30%
Term Idx 60%

	BW	WW	YW	MILK	TM	SC	HP	BB	HCW	REA	MARB	FT
EPDs	0.8	10	12	-2	7	0.44	1.25	2.46	-4	-0.06	0.12	0.006
Acc	.42	.46	.33	.25	--	.13	.24	.20	.26	.30	.45	.48
%Rank	85%	55%	55%	75%	65%	35%	35%	10%	70%	90%	35%	85%

265/N2 is a Smoking Gun son out of a SR Genesis 75/3 daughter with a 391 day average calving interval after 3 natural calves. He had a 106 YW ratio and 121 IMF ratio. 265/N2 has 4 EPDs ranking in the Top 35%.

181 SR SMOKING GUN 462/N

GGP

20256225 • 462/N • 04/10/2025 • Scurred • Bull

HARRIS GUNS UP 216/5
FC PISTOL 28/0
HINNANT-FULBRIGHT 9/153

SR GUNS UP ET 368/J3
20217239
SR 368/G2
KR CATALYST 531/15
3S2E MARLA 368D2 (ET)

RED DOC SANCHO ET 3307
RDF SANCHO 7-216
OLIVAREZ RANCHES 1/921

OR 8/852
20188032
OLIVAREZ 2/462
OLIVAREZ RANCH 7/281
OLIVAREZ RANCH 5/167

Bal Idx 80%
C/C Idx 75%
Term Idx 75%

	BW	WW	YW	MILK	TM	SC	HP	BB	HCW	REA	MARB	FT
EPDs	-1.3	-1	-7	-1	2	0.48	0.09	1.37	-10	-0.14	0.07	-0.005
Acc	.41	.47	.33	.26	--	.11	.23	.19	.26	.30	.45	.48
%Rank	15%	95%	>95%	65%	90%	25%	95%	25%	>95%	>95%	45%	20%

462/N is sired by 368/J3 who is one the most consistent producing bulls we use. His Olivarez bred dam, 8/852, has a 362 day average calving interval after 6 natural calves. 462/N has a top 15% BW EPD.

182 SR SMOKING GUN 003/N

GGP

20256203 • 003/N • 03/14/2025 • Polled • Bull

HARRIS GUNS UP 216/5
FC PISTOL 28/0
HINNANT-FULBRIGHT 9/153

SR GUNS UP ET 368/J3
20217239
SR 368/G2
KR CATALYST 531/15
3S2E MARLA 368D2 (ET)

KR912/18
KR 625/14
KR 384R/12 2YR

TL X FACTOR 003/1 K11 ET
20220640
HARRIS FARMS 003/1
HARRIS FARMS 56/3
HARRIS FARMS T184/5 (ET) T184/5

Bal Idx 70%
C/C Idx 85%
Term Idx 60%

	BW	WW	YW	MILK	TM	SC	HP	BB	HCW	REA	MARB	FT
EPDs	2.3	4	16	-2	4	0.57	0.85	1.51	-2	0.07	0.29	0.022
Acc	.42	.43	.30	.25	--	.13	.23	.20	.25	.28	.40	.42
%Rank	>95%	80%	45%	75%	85%	10%	55%	25%	60%	40%	10%	>95%

This Smoking Gun 368/J3 son is out of an ET daughter of KR 912/8 "X Factor" and the famous Harris 003/1 donor that we purchased from Tideland Farms. He had a 4.308 IMF when scanned. His dam, 003K11, has a 367 day average calving after 3 calves. 003/N has a Top 10% SC and MB EPDs.

183 SR SMOKING GUN 215/N

GGP

20256241 • 215/N • 04/27/2025 • Horned • Bull

HARRIS GUNS UP 216/5
FC PISTOL 28/0
HINNANT-FULBRIGHT 9/153

SR GUNS UP ET 368/J3
20217239
SR 368/G2
KR CATALYST 531/15
3S2E MARLA 368D2 (ET)

GRANDVIEW JOHN 316
RED HOT 4010
HARCO T640 (ET) T640

HCC 2150 316 EVEREADY 369/7
20175088
HCC PATTI 215/0
MOSBY CREEK DUKE 7134
PHATSO 104

Bal Idx 95%
C/C Idx 80%
Term Idx >95%

	BW	WW	YW	MILK	TM	SC	HP	BB	HCW	REA	MARB	FT
EPDs	1.4	0	-5	-4	0	0.45	1.55	1.62	-13	-0.11	0.07	-0.009
Acc	.43	.46	.33	.25	--	.12	.23	.19	.26	.30	.45	.48
%Rank	95%	90%	95%	90%	95%	30%	25%	20%	>95%	>95%	45%	20%

215/N is a Smoking Gun son out of a Grandview John 316 daughter that we purchased form Heil Cattle Co. 215/N had a 114 IMF ratio. 215/N has strong fertility EPDS of 30-25-20 for SC, HP & BB.

184 SR SMOKING GUN 10/N5

GGP

20256258 • 10/N5 • 05/19/2025 • Horned • Bull

HARRIS GUNS UP 216/5
FC PISTOL 28/0
HINNANT-FULBRIGHT 9/153

SR GUNS UP ET 368/J3
20217239
SR 368/G2
KR CATALYST 531/15
3S2E MARLA 368D2 (ET)
SR 710

LJV MASON 0/72
LJV DOLLY 8/48

SR 10/F5
20186384
SR 10.0 10/0
LR CODE RED 45/353
BRIGGS 553

Bal Idx 75%
C/C Idx 60%
Term Idx 85%

	BW	WW	YW	MILK	TM	SC	HP	BB	HCW	REA	MARB	FT
EPDs	1.1	6	4	-5	2	0.63	1.64	1.47	-8	0	0.07	0.012
Acc	.42	.47	.35	.26	--	.13	.23	.19	.27	.32	.47	.50
%Rank	90%	70%	80%	95%	90%	4%	20%	25%	95%	70%	45%	85%

This Smoking Gun 368/J3 son is out of the SR 10/F5 cow who is a full sibling the SR 60/3 "Ms Yancey" National Champion cow. This bull should be a consistent producer because he is line bred LJV Mason 0/72. He performed above average at weaning. 10/N5 has strong fertility EPDS of 4-20-25 for SC, HP & BB.

185 SR SMOKGUN 1322/M6 ET

GGP

20246773 • 1322/M6 • 12/23/2024 • Polled • Bull

HARRIS GUNS UP 216/5
FC PISTOL 28/0
HINNANT-FULBRIGHT 9/153

SR GUNS UP ET 368/J3
20217239
SR 368/G2
KR CATALYST 531/15
3S2E MARLA 368D2 (ET)

HARCO T956 (ET) T956
PCR AVALANCHE 95/5 (ET) 95/5
MISS WINROCK M253

HARRIS 1322
20135637
T068/6
WENDT 5321
HARCO T068/5 (ET) T068/5

Bal Idx 75%
C/C Idx 60%
Term Idx 85%

	BW	WW	YW	MILK	TM	SC	HP	BB	HCW	REA	MARB	FT
EPDs	2	7	7	0	7	0.57	1.8	1.17	-5	0.07	0.11	0.015
Acc	.36	.41	.34	.27	--	.13	.23	.19	.26	.31	.45	.48
%Rank	>95%	70%	70%	50%	65%	10%	20%	30%	75%	40%	35%	85%

This Smoking Gun 368/J3 ET bull is out of one of our all time favorite cows, the Harris 1322 donor. We are trying to hold on to as many 1322 bred females as we can. 1322 has a 376 day average calving interval after 11 calves. 1322/M6 has great fertility EPDs of 10% SC, 20% HP & 30% BB.

SR MS SMOKGUN 1322/M5
FULL SIB TO LOT 185

186 SR SMOKING GUN 363/N

GGP

20256204 • 363/N • 03/16/2025 • Horned • Bull

HARRIS GUNS UP 216/5
FC PISTOL 28/0
HINNANT-FULBRIGHT 9/153

SR GUNS UP ET 368/J3
20217239
SR 368/G2
KR CATALYST 531/15
3S2E MARLA 368D2 (ET)
SR GENESIS 75/3

SR 634/F1
SILVA 634/7

CREECH 363-1
20210945
CREECH 232-8
CREECH NEVER AGAIN 911-4
MULTIPLE DAM

Bal Idx 60%
C/C Idx 45%
Term Idx 70%

	BW	WW	YW	MILK	TM	SC	HP	BB	HCW	REA	MARB	FT
EPDs	1.6	14	14	-4	7	0.5	0.88	1.76	-5	-0.05	0.06	0.006
Acc	.41	.47	.33	.24	--	.12	.23	.19	.26	.30	.45	.48
%Rank	>95%	40%	50%	90%	65%	20%	55%	20%	75%	90%	45%	85%

This 368/J3 son is out of a Creech bred cow that was sired by a SR Genesis 75/3 son out of the Silva 634 donor that we purchased from Robert Silva. Silva 634 was the dam to Silva 915. This bull had an impressive 114 IMF ratio. 363/N has 5 EPDS ranking in the Top 50%

187 SR SMOKING GUN 347/N2

GGP

20256232 • 347/N2 • 04/13/2025 • Horned • Bull

HARRIS GUNS UP 216/5
FC PISTOL 28/0
HINNANT-FULBRIGHT 9/153

SR GUNS UP ET 368/J3
20217239
SR 368/G2
KR CATALYST 531/15
3S2E MARLA 368D2 (ET)

QVF GULF TIDE 82H8
KR651/18(CHOSEN ONE)
HARRIS 82/4

SR MS GULF TIDE 347/K
20221189
WR 347H
RED DOC DIABLO 6306
WILEY'S DIXIE

Bal Idx 25%
C/C Idx 30%
Term Idx 25%

	BW	WW	YW	MILK	TM	SC	HP	BB	HCW	REA	MARB	FT
EPDs	1.9	21	27	-1	13	0.54	0.46	1.53	3	0.13	0.3	0.008
Acc	.42	.46	.34	.24	--	.12	.23	.19	.26	.31	.46	.49
%Rank	>95%	15%	15%	65%	25%	10%	80%	25%	30%	25%	10%	85%

This Smoking Gun son is out 347/K, who was sired by QVF Gulf Tide and out of a Red Doc Diablo daughter. 347/N2 had a standout IMF ratio of 129. 347/N2 has 8 EPDs ranking in the Top 30%.

188 SR EL HOMBRE 613/N8

GGP

20256208 • 613/N8 • 03/20/2025 • Scurred • Bull

RED DOC EL REY 3253	KR 189/11		
	RDF 1042		
RED DOC EL HOMBRE 6279			**Bal Idx** 4%
20164160 RED DOC 3157	KR 720/11		
	RDF 0436		**C/C Idx** 3%
KR CATALYST 531/15	KR 225/10		
	KR 310/12 2YO		
SR 60/18			**Term Idx** 10%
20180870 SR 613	WR CHALLENGER L230		
	SR 231		

	BW	WW	YW	MILK	TM	SC	HP	BB	HCW	REA	MARB	FT
EPDs	1.1	21	29	-1	13	0.4	1.98	3.66	8	0.24	0.39	0.013
Acc	.42	.47	.34	.28	--	.12	.23	.20	.27	.31	.46	.49
%Rank	90%	15%	15%	65%	25%	45%	15%	3%	10%	5%	4%	85%

Several years ago Wiley Ranch sold a set of El Hombre 6279 daughters that were quite impressive. We decided to incorporate these bloodlines into our herd thereafter. 613/N8's dam, 60/18, has a 355 day average calving interval after 7 calves. 613/N8 had above average WW, YW & REA ratios and a really strong IMF ratio of 117. 613/N8 has 9 EPDs ranking in the Top 45% or better.

189 STRAIT HEFTE EL HOMBRE 5369/N

GGP

20256209 • 5369/N • 03/20/2025 • Polled • Bull

RED DOC EL REY 3253	KR 189/11		
	RDF 1042		
RED DOC EL HOMBRE 6279			**Bal Idx** 3%
20164160 RED DOC 3157	KR 720/11		
	RDF 0436		**C/C Idx** 10%
SR GENESIS 75/3	LJV MASON 0/72		
	SR ARKOMA 30/0		
QVF MS 75/3 5369G4			**Term Idx** 3%
20190586 RED DOC 5369	36/3		
	RDF 0035		

	BW	WW	YW	MILK	TM	SC	HP	BB	HCW	REA	MARB	FT
EPDs	0	24	32	1	16	0.24	0.39	2.21	12	0.28	0.47	0.01
Acc	.44	.48	.36	.28	--	.12	.23	.20	.27	.33	.47	.50
%Rank	55%	10%	10%	40%	15%	95%	85%	15%	3%	3%	2%	85%

This El Hombre son is out of a Strait-Hefte partnership cow, 5369G4, who is listed on the proven dam trait leader list for marbling. 5369G4 has a 363 day average calving after 6 calves. 5369/N was above average for both weaning and yearling and has exceptional REA and IMF ratios of 114 and 128 respectively. 5369/N has 8 EPDs ranking in the Top 40% or better.

TERMS & CONDITIONS

BIDDING
Each animal will be sold to the highest bidder without reserve. The auctioneer will settle any disputes as to bids and his decision on such matters shall be final.

TERMS
Each animal becomes the risk of the purchaser as soon as sold, but it shall be the obligation of the seller to see that animals are fed and cared for until loaded for shipment or until Monday, October 19, 2026, whichever occurs sooner.

CERTIFICATE OF REGISTRY
A transferred certificate of registry will be furnished to the purchaser for each registered bull or registered female once proper settlement has been made.

HEALTH
Health papers for interstate shipment within United States will be provided for all animals.

ANNOUNCEMENTS
Any changes from the information of any kind in this catalog will be provided in a sale day supplement sheet or announced from the auction block and such information shall take precedence over cataloged information.

BREEDING GUARANTEE
All animals are guaranteed to be breeders with the exception of: a) calves under 12 months of age; b) animals shown by purchaser after sale in which the guarantee (if any) shall be between the seller and the buyer; c) injury or disease occurring after the sale; d) gross negligence or willful misconduct on the part of the purchaser; e) death by any reason.

Any bull which either a) settles 1/3 or more of the healthy cows he serves; b) is the sire of 20 or more animals; or c) settles cows by natural service and passes a fertility test made by a competent veterinarian during any 6 month trial (provided for in the section of these sale terms and conditions entitled "Options and Privileges of Return or Adjustment" shall be considered a breeder. All partial interest bulls are guaranteed to produce freezable quality semen.

Safe in calf females have been examined by competent personnel and are so guaranteed. Exposed females have been exposed but are not guaranteed to be safe in calf. Open females have not been served and are so guaranteed.

PREGNANCY DETERMINATION
The females in this sale noted safe in calf have been determined pregnant by physical palpation. Our best estimate of service sire will be given in the case of the females with both an A.I. sire and a natural breeding sire.

OPTIONS AND PRIVILEGES OF RETURN OR ADJUSTMENT
The following adjustments do not preclude the right of the Purchaser and Seller to mutually agree upon other terms and conditions for settlement of any dispute. All claims for adjustment or refund must be made in writing either within six (6) months from the date of sale or no later than when the animal reaches 24 months of age, whichever occurs later, with the exception of claims involving parentage or defects. All returns or refunds will be paid in the form of a replacement animal of similar quality or in credit for use on any products marketed by the seller. a) This credit will be limited to the purchase price less the salvage value of the animal.

1) In the event an animal is claimed to be a non-breeder, the animal may be returned to the ranch of the Seller, at Purchaser's expense, if in good physical condition, and the return is in compliance with the health requirements of the Seller's state. The Seller shall be entitled to a six (6) month trial period following the return of the animal in which to prove that the animal is a breeder. If at the end of six (6) months, the Seller is unable to prove the animal is a breeder, the seller shall, at the option of the Purchaser, replace the animal with another of similar value or grant the Purchaser a credit on any products marketed by Seller. Either of these options shall be deemed full satisfaction and settlement. If the Seller proves the animal to be a breeder, it shall be the obligation of the Purchaser to take delivery of the animal and pay all expenses incurred for transportation. 2) If a registered female sold as "safe-in-calf" proves not to be in calf (by the projected due date listed in the catalog or sale day supplement), the Purchaser may receive service from the bull previously used, if available or if the bull is not available the Seller shall be obligated to credit or refund the Purchaser $400. Any adjustment provided for herein shall absolve the Seller from further liability, except in case such female proves to be a non-breeder. If a female represented as "safe-in-calf" at time of sale to a certain bull proves to have been bred to a different bull, the Seller shall be obligated to reimburse the Purchaser up to $600 (adjustments shall not be considered to be a breeding fee or an allocation of the purchase price to any unborn calf). This does NOT apply to any female exposed to more than one bull via artificial insemination and/or natural service. Any expenses incurred for transportation shall be the responsibility of the Purchaser. 3) If a female sold as "open" proves to be with calf, the Purchaser may return the animal to the ranch of the Seller prior to calving for a credit of the full purchase price or for another animal of similar value, whichever is acceptable to the Purchaser. It shall be the obligation of the Seller to bear any expense incurred for transportation.

If a bull is sold and at a later date proves not to be eligible for registration under association rules, the seller shall be obligated to make a satisfactory adjustment on the purchase price to the buyer, refund the purchase price or issue a credit for the initial selling price upon the return of the animal to the farm of the seller.

If an animal is sold and through DNA is proven to have incorrect parentage as represented by the certificate of registration, and for which the parentage can be determined, the seller shall be obligated to make a satisfactory adjustment on the purchase price to the buyer, refund the purchase price or issue a credit for the initial selling price upon the return of the animal to the farm of the seller.

CONSIGNMENTS
Strait Ranches and Hefte Ranch are not responsible for the health, soundness, and breeding of consigned animals. Consignors bear all responsibility for animal consigned.

RIGHTS AND OBLIGATIONS
The above terms and conditions of sale shall constitute a contract between the buyer and seller of each animal and shall be equally binding on both. Other than the guarantees and warranties stated above, no other warranties or guarantees are expressed or implied. Each sale or resale of an animal constitutes a separate transaction.

LIABILITY
All persons who attend this sale do so at their own risk. The owners or any other person connected with the sale assumes no liability, legal or otherwise.

WILLIAMS GIN & GRAIN, INC.

Farm & Ranch Supply | Fertiziler | Feed Mill
Cotton Gin & Grain Elevators | Equipment Rentals
Quality Customer Service

Your Partner in Agriculture

WGG

19580 W State Hwy 22 Frost, TX 76641 | 903-682-2611

RANCHBOT
Remote satellite monitoring that lets you check your water from anywhere, anytime.
Spend less time driving and more time ranching.
RANCHBOT
trough direct
Tim Lockhart
Business Development Manager - Texas
979-661-8664
tim.lockhart@ranch-bot.com
#KnowYourWater

Presorted
First Class
US Postage
PAID
SlateGroup

Strait Ranches
PO Box 246
Streetman, TX 75859

OCTOBER 16TH - 17TH, 2026 | STREETMAN, TX