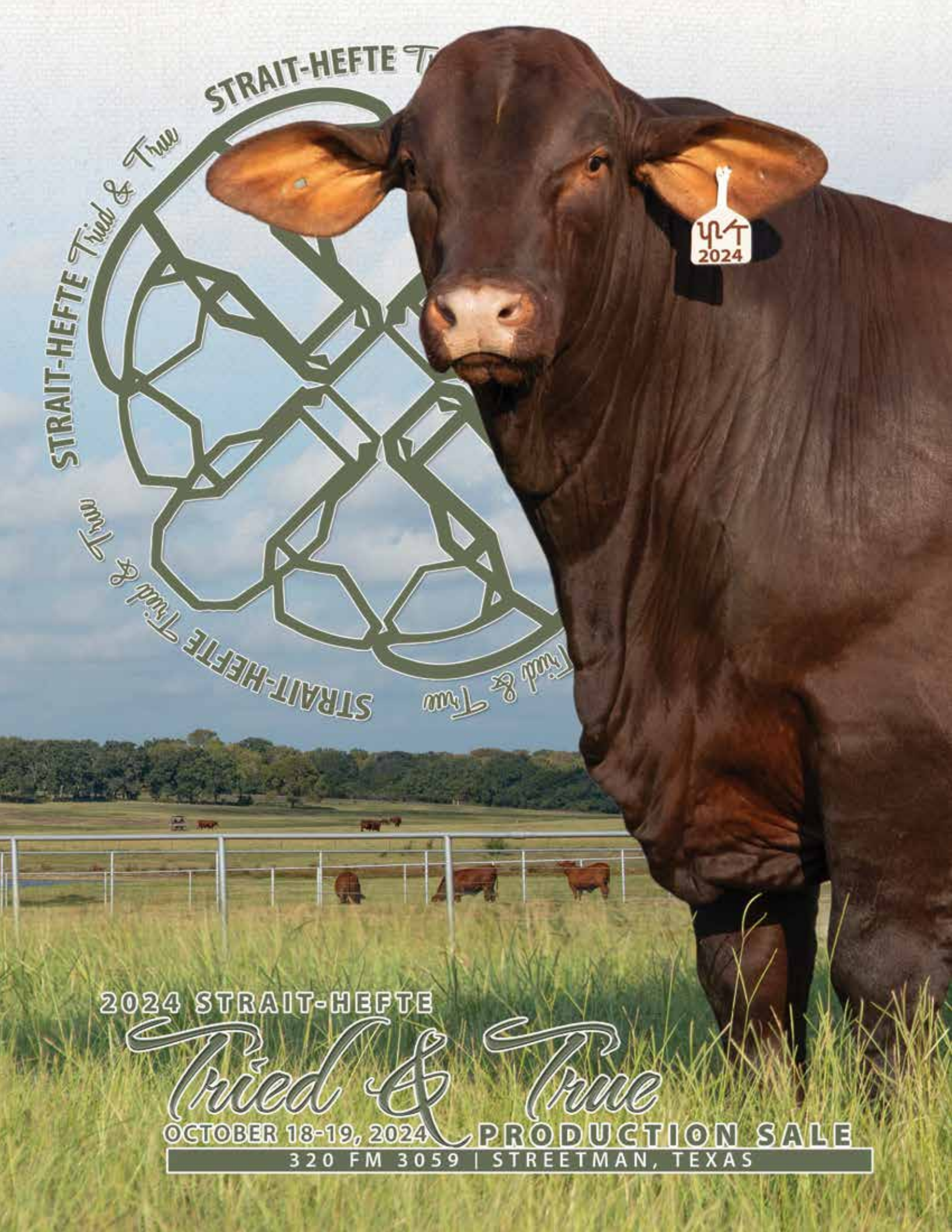

2024 STRAIT-HEFTE

Tried & True

OCTOBER 18-19, 2024 PRODUCTION SALE

320 FM 3059 | STREETMAN, TEXAS

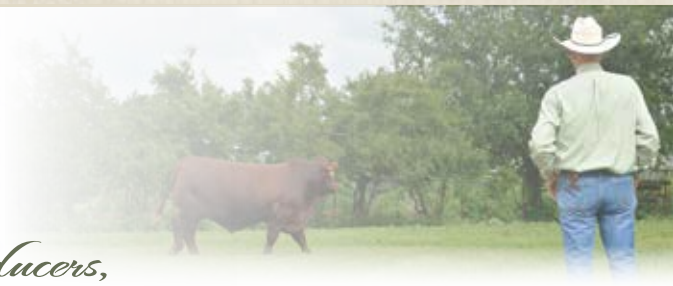

Dear Friends and Fellow Cattle Producers,

Thank you for your interest in our cattle. We are extremely grateful (and excited) to be hosting the **Seventh** Annual Strait-Hefte Tried & True Production Sale along with Hefte Ranch. We are very appreciative of the support this sale and our Santa Gertrudis genetics have received. This year we will be selling ALL BULLS on Friday, October 18th at 4:00 pm while the REGISTERED FEMALES will sell Saturday, October 19th starting at 10:30 am.

Our family has been blessed with the opportunity to raise Santa Gertrudis cattle for over 70 years and we are proud to be an integral part of the progress and momentum that the Santa Gertrudis breed has experienced. We remain focused on continuous improvement and identification of superior genetics through data collection. We continue to heavily use artificial insemination to introduce the best genetics in the breed into our herd and embryo transfer to multiply the best genetics in our herd.

We will again showcase the quality cattle and genetics of our buyers alongside our own. We continue to invite our previous buyers to participate in the sale and have offered them the opportunity to consign one female or one exclusive semen or embryo package. We are so very excited and honored to have exceptional consignment lots.

We are really excited about this year's sale offering. Our goal has always been to raise fertile, functional, and efficient cattle while still maintaining a strong phenotype. We think this may be one of the best sets of young cattle we have ever offered as their pedigrees are stacked with proven producers. Our female consignments offer a wide variety of genetics as many are sired by AI sires. We believe that our bull offering includes numerous bulls with AI sire potential but are most excited about the group as a whole. All Strait Ranches branded bulls were developed in grass traps on the ranch in Streetman. We believe that everyone can find something that fits their programs.

We remain thankful that we get the opportunity to continue Dad's vision and legacy. We have a wonderful team at Strait Ranches consisting of Francisco "Frank" Garcia and Jesus "Chuy" Rodriguez. We are extremely thankful for their hard work and dedication. We invite you to join us on October 18th and 19th in Streetman for the sale. We would also love to have you out prior to this date to view the sale cattle. Online bidding will be available on sale day via DVAuction.com. If you have any questions about our offering, please feel free to call Yancey (972.841.0989), Frank (Se Habla Espanol 979.533.3213) or Callie (210.837.1199).

We are so very thankful for each of you, for health, family, friendships, recent rains, lasting legacies and the power of hard work, dedication and Santa Gertrudis genetics.

Many thanks,
The Y.N. Strait Family

The Y. N. Strait Family

Cynthia, Yancey, Heather, Avery, Arden, Callie, Jake, Piper and Nellie

Francisco "Frank" Garcia

Jesus "Chuy" Rodriguez

Dear Friends,

We are so grateful to be back at beautiful Strait Ranches in Streetman this year and we are pleased to offer one of the most uniform and exciting sets of cattle to date. The past year has been the most challenging in the five+-year drought we have been enduring. We are thankful that other parts of Texas have fared better than Hondo did this summer.

It feels stale to bring up the lack of rainfall constantly, but truth is, this ongoing drought has completely reshaped our operation and our herd. Being a seedstock breeder, one feels a considerable weight to protect and continue bloodlines. We have been compelled to make difficult decisions and culling this close to the quick leaves a heaviness in our hearts.
On the bright side, nothing drives progress like being forced to eliminate any extra head that aren't completely up to standard, and the performance and overall quality of our cattle has consequently improved immensely. As Kade said, "silver and gold come out a higher quality every time they are put into the furnace".

We believe our current bull battery is our best ever. Hefte Ranch H82, a Tomcat F14 son, stood out when he barely squeezed his moderate, yet extremely wide, frame into the chute for an eye-popping REA and IMF scan in 2022. His offspring have lived up to the hype. Hefte Ranch H120 ET, our Santa Gertrudis/Red Angus herd sire, has been a phenomenal producer also, and is allowing us to grade up some impressive offspring. We continue to use KR 191/13 genetics to add back exceptional breed character and maternal performance.

We are so pleased to have guest consignors included in this sale again this year. We would like to thank Ridge Point Ranch, Zach Denning, Black Tip Cattle Company and Reese Ranch for consigning Tried & True genetics from Hefte Ranch offspring. It is rewarding to see Tried & True genetics used throughout the Santa Gertrudis breed and we hope to see that influence continue to grow. Once again, our thanks go to the Strait Family for hosting at their beautiful ranch and for their unmatched hospitality on sale weekend.

Please take a moment to look over our offering and contact us to discuss any lots that interest you. We think this offering encompasses cattle that can work in a variety of operations, and we would be happy to let you know our thoughts on each individual consignment.

Truly,
The Hefte Ranch Family

Hefte and Petty Families

The Thigpen Family

Schedule of Events

FRIDAY, OCTOBER 18, 2024

9:00 AM Cattle Viewing
4:00 PM **BULL SALE**
6:00 PM Social and Dinner

SATURDAY, OCTOBER 19, 2024

8:00 AM Cattle Viewing
8:00-10:00 AM Breakfast
10:30 AM **TRIED & TRUE PRODUCTION SALE**

Lunch will be served after sale.

CONTACT INFORMATION

Strait Ranches:
Yancey Strait, 972.841.0989
Callie Loden, 210.837.1199
Frank Garcia (se habla espanol), Manager, 979.533.3213

Hefte Ranch:
Kathryn Hefte, 210.414.2493
Kade Thigpen, 830.426.1366
K.T. Hefte, 361.813.4937

AUCTIONEER

Leo Casas

This sale will be broadcast live on the internet.
DVAuction
Broadcasting Real-Time Auctions
Real time bidding & proxy bidding available.

Docility Score Descriptions

Score	Description
1	Very Comfortable- Bull stands quietly when evaluated.
2	Comfortable- Bull slowly walks when evaluated.
3	Uncomfortable- Bull walks faster when evaluated.
4	Nervous- Bull desires to return to herd when evaluated.
5	Very Nervous- Bull is aggressive when evaluated.

**The above scores are presented as an additional tool to assist in the selection process, but all bulls may act differently in new/different situations/locations.

LOAD OUT

Load out to begin after completion of the sale. The purchased animal is the sole responsibility of the buyer, but the sellers agree to maintain and care for all animals through Monday, October 21, 2024 at no additional cost. The seller is not responsible for any injury or loss after the animal is sold. If other arrangements are needed then those must be agreed to before the sale.

TRANSPORTATION

We have arranged professional hauling services to be available sale day for buyers needing animal transportation. Central ranch drop off locations across the eastern United States and Texas can be coordinated. If you have any questions or need transportation assistance please contact Darrell Pitchford, 903.388.2288

HEALTH PAPERS

Health papers for interstate shipment within United States will be provided for all animals.

SIGHT UNSEEN PURCHASES

All purchases made on order or through the internet are 100% satisfaction guaranteed upon delivery.

HOTEL ACCOMMODATIONS

Code for listed hotels: *Strait Ranches*

LaQuinta
Fairfield, TX | 903.389.7441

Holiday Inn Express & Suites
Fairfield, TX | 903.389.2300

Holiday Inn Express & Suites
Corsicana, TX | 903.874.7440

Serving Tex-Mex for over 70 years!

TEKA MOLINO
EST. 1937
TEX|MEX RESTAURANT

BAYLI FISHER - LOT 40
P.O. Box 2
Carrizo Springs, TX 78834
830.352.5219
4fishgerts@gmail.com

BOEUF RIVER LAND & CATTLE - LOT 6, 6A
David Branch
153 Bayou Rd
Rayville, LA 71269
318.237.2954
djb1809@yahoo.com

CIRCLE L RANCH - LOT 69
Anthony & Liz Lampo
PO Box 3816
Bryan, TX 77805
940.389.9620
circlelranches@gmail.com

FLYING C RANCH - LOT 5, 5A
Lester & Ouida Cossey
2635 Gum Springs Rd.
Searcy, AR 72143
501.207.2272
ouidac@att.net

IN THE RED - LOT 68
The Cates Family
15350 CR 2500
Eustace, TX 75124
903.340.2725 (Cooper)
abbie@firehouseconstruction.com

RIDGE POINT RANCH - LOT 70
Mark & Dixie Clay
4522 Hwy 84 East
Meadville, MS 39653
601.575.0204
ridgepointranch@gmail.com

TRIPLE P RANCH - LOT 67
Mike & Kim Peppercorn
870 Barretts Landing Rd
Trinity, TX 75862
713.703.8937
kim.peppercorn@yahoo.com

ZACK DENNING - LOT 71
195 Devin Drive
Garner, NC 27529
919.608.8882

BLACKTIP CATTLE, LLC - LOT 74, 75
Robby Walker
52 Riley Rd #422
Celebration, FL 34747
954.553.2733
blacktipcattle@yahoo.com

CASTLE PINES CATTLE - LOT 8
Michael Seay
8 Elk Point Lane
Castle Rock, CO 80108
303.621.4548
michaelgseay@icloud.com

DP CATTLE COMPANY - LOT 35
Darrel Pitchford & Delmo Payne
11701 COUNTY ROAD 2502
Eustace, TX 75124
903.388.2288
dpitchford1969@gmail.com

GRAVES CREEK RANCH - LOT 72
Barry Powell
36 Powell Hills Ln
Columbia, MS 39429
301.731.1561
bpowell@powelltransportation.com

REESE RANCH - LOT 7, 7A
Devlin Reese, Scott Reese
PO Box 316
Encinal, TX 78019
956.286.4239
reese.ranch@yahoo.com

STROMAN CATTLE COMPANY - LOT 39
Bill Stroman
2503 Tabor Rd.
Bryan, TX 77803
979.255.2582
bill@fdrservices.com

VESPER RANCH - LOT 37
Kelly Vesper
Chad Springs, Manager
PO Box 679
Cotulla, TX 78014
512-517-2455
csprings@outlook.com

Map

Address:
320 FM 3059
Streetman, TX 75859
Exit 213 from I45 to Streetman

AIRPORTS
Commercial:
Dallas Love Field Airport (DAL)
Private:
C. David Campbell Field (CR, KCRS)

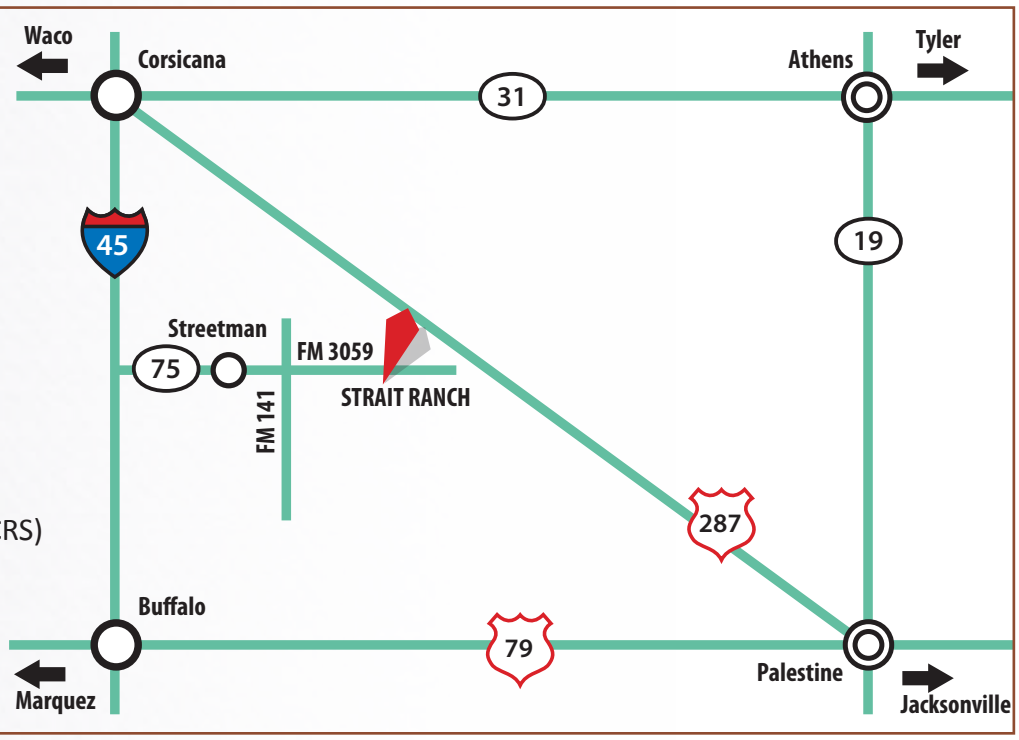

September 2024 Percentile Chart

%	BW	WW	YW	MILK	TM	SC	HP	BB	HCW	REA	MARB	FT
Best	5.0	72	77	16	39	0.98	7.07	6.10	29	0.5895	0.9274	0.1293
Top 1%	-2.2	33	44	8	24	0.70	3.94	4.12	14	0.2997	0.4698	-0.0396
Top 2%	-1.8	30	40	7	22	0.66	3.42	3.54	12	0.2648	0.4024	-0.0324
Top 3%	-1.6	28	37	6	21	0.64	3.12	3.21	11	0.2423	0.3567	-0.0279
Top 4%	-1.5	27	35	6	20	0.61	2.86	3.01	10	0.2249	0.3279	-0.0247
Top 5%	-1.4	26	33	6	19	0.60	2.70	2.83	9	0.2112	0.3032	-0.0226
Top 10%	-1.1	22	28	4	17	0.54	2.18	2.25	7	0.1654	0.2278	-0.0156
Top 20%	-0.8	18	22	3	14	0.48	1.63	1.42	4	0.1119	0.1426	-0.0092
Top 30%	-0.5	14	18	2	12	0.44	1.29	0.97	1	0.0743	0.0833	-0.0057
Top 40%	-0.2	12	15	1	10	0.40	1.05	0.75	0	0.0425	0.0359	-0.0033
Top 50%	0.0	10	12	0	8	0.37	0.88	0.62	-2	0.0163	-0.0010	-0.0010
Top 60%	0.2	8	8	-1	7	0.35	0.73	0.50	-4	-0.0086	-0.0288	0.0013
Top 70%	0.5	5	5	-2	6	0.32	0.57	0.34	-5	-0.0313	-0.0547	0.0042
Top 80%	0.8	2	2	-3	4	0.29	0.35	0.11	-7	-0.0542	-0.0814	0.0082
Top 90%	1.2	-1	-3	-4	1	0.25	-0.05	-0.28	-9	-0.0868	-0.1158	0.0148

All EPDs and footnotes in the catalog are based off of the September 2024 Santa Gertrudis Breeders International (SGBI) EPD run. SGBI updates EPDs and percentiles on a monthly basis (please visit www.santagertrudis.com for the most up to date information).

CATALOG DESIGN & PICTURES
Cattle Solutions
979.820.8362, kyle@cattlesolutions.com

VIDEOS PRODUCED BY
Ideal Video Productions
Wade Fisher, www.idealvideoproductions.com

LOT 1

1 SR 5/19

GGP

20190138 • 5/19 • 01/12/2019 • Horned • Cow/Calf Split

SR 27/6 20164694	LJV MASON 0/72	SR 710	Bal Idx 15%
		LJV DOLLY 8/48	
	SR ARKOMA 30/0	MR WINROCK N127	C/C Idx 10%
		PERNER D 931	
SR 95/5 20157842	KR 97/10	RDF 8052	Term Idx 20%
		KR N2/5 4A	
	SR 721	ALEXANDER 156/8	
		SR 516	

	BW	WW	YW	MILK	TM	SC	HP	BB	HCW	REA	MARB	FT
EPDs	-1.4	15	15	-3	8	0.37	0.63	2.12	4	0.09	-0.06	0.010
Acc	.33	.50	.36	.40	--	.15	.25	.21	.27	.33	.48	.45
%Rank	10%	25%	30%	85%	50%	45%	65%	10%	15%	15%	60%	90%

PE to Urbanosky 035 (20207215) 5/28/24 to 7/11/24, SR Mpact 2/H4 (20200725) 7/11/24 to 10/1/24.

SR 5/19 is a core cow at Strait Ranches. She was sired by a full sib to SR Genesis 75/3 and is out of an own daughter of KR 97/10, SR 95/5. Her first heifer calf, 516/J, sold to Reese Ranch for $7,500. SR 5/19 has a 386 day average calving interval after four calves. 5/19 is a performance cow with 111 WW, 114 YW and 122 REA ratios. 5/19 has 6 EPDs that rank in the Top 30% or better coupled with indices of 15-10-20.

LOT 1A

1A SR MS RED ROCK 516/M

GGP

20240951 • 516/M • 05/02/2024 • Polled • Cow/Calf Split

QVF RED ROCK 82H11 20200393	KR651/18(CHOSEN ONE)	KR1195/15	Bal Idx 5%
		DSR CHERRY 923 1B	
	HARRIS 82/4	FC PISTOL 28/0	C/C Idx 10%
		CSC 7-7	
SR 5/19 20190138	SR 27/6	LJV MASON 0/72	Term Idx 10%
		SR ARKOMA 30/0	
	SR 95/5	KR 97/10	
		SR 721	

	BW	WW	YW	MILK	TM	SC	HP	BB	HCW	REA	MARB	FT
EPDs	-0.4	23	28	-1	14	0.44	0.67	1.87	8	0.20	0.17	-0.012
Acc	.11	.21	.16	.10	--	.07	.03	.01	.07	.15	.20	.19
%Rank	35%	10%	15%	65%	20%	30%	65%	15%	10%	10%	20%	20%

Heifer calf

SR Ms Red Rock 516/M is a safe investment if you look at her dam's phenotype and production records. We have been really pleased with the phenotype and peformance of the QVF Red Rock 82H11 calves. We recently fed out six purebred 82H11 calves- 4 were choice and 2 were premium choice. 516/M has 9 EPDs that rank in the Top 30% with a great combination of growth and carcass and indices of 5-10-10.

LOT 2

2 SR MS MPACT 0248/K

GGP

20221111 • 0248/K • 04/02/2022 • Horned • Cow/Calf Split

SR MPACT 30/F2 20180821	HARRIS 257/4	AJH 126/0	Bal Idx 15%
		HARRIS FARMS 037/2	
	SR ARKOMA 30/0	MR WINROCK N127	C/C Idx 30%
		PERNER D 931	
RED DOC 0248 20205895	RED DOC 7198	RDF SANCHO'S NEVER BEFORE 1136	Term Idx 5%
		RDF BONITA 8017	
	RED DOC 8072	RED DOC 5325	
		RED DOC 5253	

	BW	WW	YW	MILK	TM	SC	HP	BB	HCW	REA	MARB	FT
EPDs	-0.6	15	18	1	13	0.40	1.66	-0.48	3	0.10	0.24	0.006
Acc	.36	.46	.35	.25	--	.13	.24	.20	.27	.32	.46	.49
%Rank	25%	25%	25%	45%	25%	30%	20%	95%	15%	15%	4%	90%

AI 6/7/24 KR756/23 "King's Prime". PE to SR Savage 23/K7 ET (20226571) 6/24/24 to 7/10/24, SR Mpact 2/H4 (20200725) 7/11/24 to 10/1/24.

SR Ms Mpact 0248/K is an own daughter of the $46,000 SR Mpact 30/F2 bull (owned by Vesper Ranch) and out of our Red Doc 0248 donor cow. 0248 is a paternal sib to the Red Doc Margarita 0050 cow owned by Wendt Ranch. We love our 30/F2 daughters and should be retaining this female in our herd. We feel like she is great representative of our program and the breed. Her performance metrics are strong with 108 WW and 104 REA ratios. We love the fact that she calved before her 2nd birthday. 0248/K has 9 EPDs ranking the Top 30% highlighted by a Top 4% MB EPD.

Strait Ranches retains the right to one flush or IVF procedure guaranteeing six (6) freezable embryos at seller's expense.

LOT 2A

2A SR MS 253/J4 0248/M

GGP

20240950 • 0248/M • 03/13/2024 • Horned • Cow/Calf Split

SR LUMBRE ET 253/J4 20217234	RED DOC ET LUMBRE 8509	RED DOC DIABLO 6306	Bal Idx 10%
		RED DOC ET 6332	
	HARRIS GUNS UP 253F14	HARRIS GUNS UP 216/5	C/C Idx 20%
		HARCO T607 (ET) T607	
SR MS MPACT 0248/K 20221111	SR MPACT 30/F2	HARRIS 257/4	Term Idx 10%
		SR ARKOMA 30/0	
	RED DOC 0248	RED DOC 7198	
		RED DOC 8072	

	BW	WW	YW	MILK	TM	SC	HP	BB	HCW	REA	MARB	FT
EPDs	-1.1	21	21	0	14	0.39	1.17	0.32	6	0.12	0.21	-0.001
Acc	.11	.13	.11	.05	--	.02	.01	.00	.04	.10	.13	.14
%Rank	10%	15%	25%	55%	20%	45%	35%	75%	15%	20%	15%	55%

Heifer calf

SR Ms 253/J4 0248/M combines so many great genetic lines including SR Mpact 30/F2 and Red Doc Lumbre as well as our Harris 253F14 and Red Doc 0248 donors. If you want modern Santa Gertrudis performance genetics with phenotype consider purchasing this young heifer. 0248/M has 8 EPDs ranking in the Top 35% and indices of 10-20-10.

LOT 3

3 SR MS WICKHAM 2424/K

GGP

20221129 • 2424/K • 03/28/2022 • Horned • Cow/Calf Split

SR 87/7 20171842	KR CATALYST 531/15	KR 225/10	Bal Idx 10%
		KR 310/12 2YO	
	CTF QUIEN SABE'S BEAUTY	RED DOC 3150	C/C Idx 10%
		RED DOC 3227	
HCC 2424 316 BUTTONS 367/7 20175087	GRANDVIEW JOHN 316	RED HOT 4010	Term Idx 10%
		HARCO T640 (ET) T640	
	HCC LITTLE LANA 2424	STONE MT YU BRITT JUEMA 1058	
		CEDAR CREST 31	

	BW	WW	YW	MILK	TM	SC	HP	BB	HCW	REA	MARB	FT
EPDs	0.3	19	21	-6	7	0.53	2.10	2.25	5	0.15	0.16	0.014
Acc	.32	.45	.32	.25	--	.13	.24	.21	.26	.29	.44	.47
%Rank	60%	15%	20%	95%	55%	10%	10%	10%	10%	10%	10%	90%

AI 4/18/24 Hefte Ranch H79 (20201438). PE to SR Guns Up ET 368/J3 (20217239) 5/1/24 to 7/11/24, SR Mpact 2/H4 (20200725) 7/11/24 to 10/1/24.

2424/K is a SR 87/7 "Wickham" daughter out of a Heil bred cow that goes back to Grandview John 316. We love this combination of genetics. 2424/K has 114 WW, 117 YW and 106 REA ratios. We love that this female calved before her second birthday. 2424/K has 8 EPDs in the Top 20% with indices of 10-10-10.

Strait Ranches retains the right to one flush or IVF procedure guaranteeing six (6) freezable embryos at seller's expense.

LOT 3A

3A SR MS H79 2424/M

GGP

20240949 • 2424/M • 02/23/2024 • Polled • Cow/Calf Split

HEFTE RANCH H79 20201438	HEFTE RANCH F14 TOMCAT	KR 921/15	Bal Idx 10%
		HEFTE RANCH D140ET	
	HEFTE RANCH F90	KR 1269/14 GALAN	C/C Idx 10%
		HEFTE 704	
SR MS WICKHAM 2424/K 20221129	SR 87/7	KR CATALYST 531/15	Term Idx 10%
		CTF QUIEN SABE'S BEAUTY	
	HCC 2424 316 BUTTONS 367/7	GRANDVIEW JOHN 316	
		HCC LITTLE LANA 2424	

	BW	WW	YW	MILK	TM	SC	HP	BB	HCW	REA	MARB	FT
EPDs	-0.6	21	24	-3	11	0.44	1.55	1.70	8	0.14	0.16	0.005
Acc	.09	.12	.10	.05	--	.02	.01	.01	.04	.09	.13	.14
%Rank	30%	15%	20%	85%	35%	30%	25%	20%	10%	15%	20%	85%

Heifer calf

SR Ms H79 2424/M is AI sired by Hefte Ranch H79 owned by 5J's Cattle in North Carolina. We believe in using bulls in our program that are out of great cows and Kade gave me the inside scoop on H79's dam. We think you will really like her extenstion, dark red color and white udder. This is another opportunity to buy the most progressive Santa Gertrudis genetics available. 2424/M has 10 EPDs in the Top 35% with indices of 10-10-10.

LOT 4

LOT 5

4 SR 303/19

GGP

20196008 • 303/19 • 12/30/2019 • Horned • Pair

OR 6/641	OLIVAREZ 3/520	OLIVAREZ RANCH 7/281	Bal Idx 30%
20158934		OLIVAREZ 0/387	
	OLIVAREZ 3/506	OLIVAREZ RANCH 7/281	C/C Idx 35%
		OLIVAREZ RANCH 7/265	
OLIVAREZ 2/461	OLIVAREZ RANCHE 3/91	OLIVAREZ RANCHES 95/604	Term Idx 25%
201201002367		OLIVAREZ RANCHES 444 93/444	
	OLIVAREZ RANCH 4/115	OLIVAREZ RANCHES 4/545	
		OLIVAREZ RANCHES 6/618	

	BW	WW	YW	MILK	TM	SC	HP	BB	HCW	REA	MARB	FT
EPDs	-0.7	9	9	1	10	0.28	0.90	0.56	-2	-0.08	-0.04	-0.035
Acc	.29	.39	.24	.31	--	.10	.23	.20	.24	.22	.37	.39
%Rank	20%	45%	45%	45%	40%	80%	45%	55%	35%	80%	50%	1%

PE to Urbanosky 035 (20207215) 5/28/24 to 7/11/24, SR Mpact 2/H4 (20200725) 7/11/24 to 10/1/24.

SR 303/19 is 100% Olivarez Ranch genetics (SGBI Herd 439). There are not many opportunities to purchase these genetics as those of us who have Olivarez bred cattle try to hold on to them. We are retaining 303/19's 2023 heifer calf sired by SR Paramount 30/H4 as she is of donor quality. 303/19's dam is still in our herd at 12 years of age. 303/19 has a balanced EPD profile.

5 FC 48/0

20208502 • 48/0 • 09/16/2020 • Polled • Pair

SR GENESIS 75/3	LJV MASON 0/72	SR 710	Bal Idx 25%
20132516		LJV DOLLY 8/48	
	SR ARKOMA 30/0	MR WINROCK N127	C/C Idx 30%
		PERNER D 931	
FC 35/8	FC SAVAGE 25/4 ET	CB BEAR 30/2	Term Idx 30%
20182349		FC DUCHESS 32/1	
	HH 36-1	STONE COLD 21/1	
		HH 475/4 (ET) 475/4	

	BW	WW	YW	MILK	TM	SC	HP	BB	HCW	REA	MARB	FT
EPDs	-0.2	11	10	0	9	0.33	2.28	0.13	-5	-0.07	0.04	-0.003
Acc	.22	.21	.17	.14	--	.10	.06	.00	.09	.16	.18	.18
%Rank	40%	35%	45%	55%	45%	60%	10%	85%	50%	75%	25%	60%

FC 48/0 is an own daughter of SR Genesis 75/3. His sire is LJV Mason 0/72 who is a foundation herd sire for Strait Ranches. The dam of Genesis is their legendary donor SR Arkoma 30/0. The dam of FC 48/0 is a daughter of our Senior Herd Sire FC Savage 25/4.

4A SR BEAST 461/M5

GGP

20240952 • 461/M5 • 05/27/2024 • Horned • Pair

SR 368/G1	KR CATALYST 531/15	KR 225/10	Bal Idx 20%
20195993		KR 310/12 2YO	
	3S2E MARLA 368D2 (ET)	LJV MASON 0/72	C/C Idx 15%
		MC DARLA 368/1	
SR 303/19	OR 6/641	OLIVAREZ 3/520	Term Idx 25%
20196008		OLIVAREZ 3/506	
	OLIVAREZ 2/461	OLIVAREZ RANCHE 3/91	
		OLIVAREZ RANCH 4/115	

	BW	WW	YW	MILK	TM	SC	HP	BB	HCW	REA	MARB	FT
EPDs	0.5	16	22	-6	6	0.52	2.09	2.11	4	0.11	0.13	0.004
Acc	.08	.15	.09	.10	--	.04	.02	.02	.04	.09	.13	.13
%Rank	75%	25%	25%	>95%	70%	15%	15%	15%	20%	25%	25%	55%

Bull calf

SR Beast 461/M5 is sired by the SR 368/G1 "Beast" bull. There are numerous high quality, deep-sided cows in this young calf's pedigree. 461/M5 has 8 EPDs ranking in the Top 25%.

5A FC 43/4

20241252 • 43/4 • 08/25/2024 • Polled • Pair

SR CROSSFIRE 621/J13	SR MARKSMAN 33/19	KR CATALYST 531/15	Bal Idx 10%
20217252		RED DOC 6054	
	BRIGGS 621F6	TARZAN BRIGGS 651D2	C/C Idx 10%
		556/14	
FC 48/0	SR GENESIS 75/3	LJV MASON 0/72	Term Idx 10%
20208502		SR ARKOMA 30/0	
	FC 35/8	FC SAVAGE 25/4 ET	
		HH 36-1	

	BW	WW	YW	MILK	TM	SC	HP	BB	HCW	REA	MARB	FT
EPDs	-0.2	18	22	0	12	0.47	2.74	1.22	2	0.02	0.24	-0.010
Acc	.13	.14	.12	.09	--	.06	5%	.05	.08	.11	.14	.15
%Rank	45%	20%	25%	55%	30%	25%		25%	30%	50%	10%	20%

Heifer calf

48/0 sells with a heifer calf born 8/25/24 sired by SR Crossfire 621/J13. He was co-high selling bull in the 2023 Tried and True Sale. He is sired by multi trait leader SR Marksman 33/19.

SR SURGE 4/19
SIRE OF LOT 6

LOT 7

B6R WR 9148K

GGP

20220780 • 9148K • 02/19/2022 • Horned • Pair

SR SURGE 4/19 20190137	KR CATALYST 531/15	KR 225/10	Bal Idx 20%
		KR 310/12 2YO	
	SR ARKOMA 30/0	MR WINROCK N127	C/C Idx 10%
		PERNER D 931	
QVF MS MASTERPIECE 9148E5 ET 20176928	CIRCLE A MASTERPIECE	MAGNUM 357	Term Idx 35%
		MISS GRANDVIEW 21	
	C-P/CREEKLINE MS ROBERTO	ROBERTO BRIGGS 072/13	
	9148C8	TF 9148	

	BW	WW	YW	MILK	TM	SC	HP	BB	HCW	REA	MARB	FT
EPDs	-1.1	11	12	-9	1	0.39	3.03	2.42	1	0.01	0.06	0.012
Acc	.33	.21	.17	.09	--	.05	.03	.02	.07	.15	.18	.19
%Rank	10%	45%	50%	>95%	95%	45%	4%	10%	35%	55%	35%	85%

9148K is sired by SR Surge 4/19. Surge is a son of KR Catalyst 531/15 and Strait Ranches donor SR Arkoma 30/0. Her dam is a daughter of 2017 National Champion Bull Circle A Masterpiece 101 on top and Copperhead 214 on the bottom. 9148K has 8 top 50% or better traits in her EPD profile. She sells with a nice heifer calf born 9-8-2024. Calf has been DNA tested with possible sires WR Next Chapter 003J (20212751), QVF Marksman 82J6 (20216169, Briggs Balancer 1524J15. Should have DNA results by sale day.

7 RR 836K

GGP

20222644 • 836K • 4/14/2022 • Polled • Pair

HEFTE RANCH D65 20157765	AJH 126/0	CHAPS 372	Bal Idx 70%
		DOUBLE E 8T39	
	HEFTE W24	PG 510-6	C/C Idx 50%
		OLIVAREZ RANCHES 880	
MISS DEBL G 836 20187984	SJ CONDUCTOR 018	BRAVO'S HAWK B15/9	Term Idx 85%
		SJ LADY MONTIGO (ET) D2/4	
	OLIVAREZ 1/436	OLIVAREZ RANCH 7/281	
		OLIVAREZ RANCH 5/173	

	BW	WW	YW	MILK	TM	SC	HP	BB	HCW	REA	MARB	FT
EPDs	-0.2	3	-3	-1	4	0.23	1.25	1.19	-12	-0.15	-0.06	0.000
Acc	.42	.46	.31	.27	--	.12	.24	.20	.26	.28	.44	.47
%Rank	40%	70%	85%	65%	75%	90%	30%	20%	95%	95%	60%	60%

PE to SR Paramount 30/H4 (20200729) 8/31/24 to 10/15/24

RR 836K is a gorgeous Hefte Ranch D65 daughter with a perfect bag. She is easy traveling and deep sided with a stout Red Doc Blaze 9508 bull calf. She will be exposed back to SR Paramount 30/H4 from 8/31/2024 to sale day. If you are looking to add a top end female with consistent genetics, look no further.

6A D2 MS BALANCER 9148M

20241334 • 9148M • 9/8/2024 • Polled • Pair

BRIGGS BALANCER 1524J15 20213810	KR651/18(CHOSEN ONE)	KR1195/15	Bal Idx 15%
		DSR CHERRY 923 1B	
	HARRIS FARMS 1524	HARCO T956 (ET) T956	C/C Idx 10%
		HARCO T190/5 (ET) T190/5	
WR 9148K 20220780	SR SURGE 4/19	KR CATALYST 531/15	Term Idx 25%
		SR ARKOMA 30/0	
	QVF MS MASTERPIECE 9148E5 ET	CIRCLE A MASTERPIECE	
		C-P/CREEKLINE MS ROBERTO 9148C8	

	BW	WW	YW	MILK	TM	SC	HP	BB	HCW	REA	MARB	FT
EPDs	-0.1	18	20	1	14	0.42	2.05	1.71	2	0.06	0.14	0.010
Acc	.16	.14	.13	.08	--	.06	.00	.05	.08	.12	.14	.15
%Rank	50%	20%	30%	40%	20%	35%	15%	20%	30%	35%	25%	85%

Heifer calf

7A RR 836M

20241338 • 836M • 8/4/2024 • Polled • Pair

RED DOC BLAZE 9508 20197772	HARRIS 79/4	AJH 126/0	Bal Idx 35%
		HARRIS FARMS 020/2	
	RED DOC 5011	RDF SANCHO'S NEVER BEFORE 1136	C/C Idx 40%
		RED DOC SABE 3031	
RR 836K 20222644	HEFTE RANCH D65	AJH 126/0	Term Idx 35%
		HEFTE W24	
	MISS DEBL G 836	SJ CONDUCTOR 018	
		OLIVAREZ 1/436	

	BW	WW	YW	MILK	TM	SC	HP	BB	HCW	REA	MARB	FT
EPDs	-1.1	13	10	-2	9	0.36	1.25	0.22	0	0.04	0.03	-0.010
Acc	.20	.21	.16	.13	--	.08	.00	.11	.13	.14	.20	.21
%Rank	10%	40%	55%	75%	50%	60%	35%	80%	40%	45%	45%	20%

Bull calf

C8C

QVF MS PARADIGM 45J ET

GGP

20216610 • 45J • 10/10/2021 • Horned • Bred Cow

KR CATALYST 531/15
- KR 225/10
- KR 310/12 2YO

SR PARADIGM 135/7
20175656
P H WELDER 7/342
- P H WELDER 9/413
- MISS GRANDVIEW 545

HARRIS FARMS 190E
- KR 921/15
- HARRIS FARMS 1524

QVF MS 190E 45G
20193290
SR T45
- KR CATALYST 531/15
- SR 837

Bal Idx 4%
C/C Idx 5%
Term Idx 10%

	BW	WW	YW	MILK	TM	SC	HP	BB	HCW	REA	MARB	FT
EPDs	0.6	12	13	-4	5	0.48	3.09	3.00	1	0.14	0.43	0.020
Acc	.19	.21	.20	.08	--	.09	.06	.02	.08	.19	.21	.23
%Rank	70%	35%	35%	90%	70%	15%	4%	5%	20%	10%	1%	95%

AI 7/19/24 to Cherokee Chartwell 7C9 (626707). PE to KR 729/16 (20163672) 7/30/24 to 9/15/2024, KR 130/24 (20233799) 8/19/24 to 10/1/24.

We purchased 45J in 2021 as a embryo. She is Strait Ranches top and bottom and a granddaughter of 190E. She will make a great addition to any herd. She was confirmed pregnant to the AI date. 45JET's EPDs are highlighted by her top 1% ranking for MB, 10% REA, 4% HP, and 5% BB.

LOT 8

2023 Sale Day Fun

LOT 9 - HEFTE RANCH L44

I put this beautiful, dark cherry red heifer in the picture pen fully anticipating that Kathryn would pull her out of the sale. To my surprise (and sadness), she is still here today and it is nothing short of our loss and your gain. Hands down this is one of my favorite females Hefte Ranch has ever offered or raised. She is backed by a incredibly strong pedigree and she performed just as her genetics said she should. Adj WW of 599 lbs. with a ratio of 110. Scanned 4.8% IMF with only .11 BF directly off grass! Hefte Ranch will be looking to add this female's genetics back into our herd at some point in the future, but for now, YOU will get to reap the rewards!

9 HEFTE RANCH L44

GGP

20227105 • L44 • 11/05/2022 • Horned • Bred Heifer

KR 191/13	KR 97/10		
	KR 517/04 1A		Bal Idx 10%
HEFTE RANCH G70 20191558			
HEFTE RANCH D122	ROSE HILL SAM HOUSTON 831		
	MUSCLES W53		C/C Idx 15%
KR651/18(CHOSEN ONE)	KR1195/15		
	DSR CHERRY 923 1B		
KORBAN CATTLE 238 ET 20202614			Term Idx 10%
HEFTE RANCH F35	KR 921/15		
	HEFTE RANCH KT 600		

	BW	WW	YW	MILK	TM	SC	HP	BB	HCW	REA	MARB	FT
EPDs	0.6	23	24	2	17	0.55	-0.09	1.52	5	0.16	0.34	-0.010
Acc	.41	.45	.32	.23	--	.14	.26	.21	.26	.30	.44	.47
%Rank	75%	10%	20%	30%	10%	10%	95%	20%	15%	15%	4%	20%

AI 05/15/2024 to KINGS AMIGO 766/20 (20205189). PE to RED DOC POBLANO 3270 (20233233) and HEFTE RANCH K89 (20222946) from 05/20/24 to 08/10/24.

Hefte Ranch retains the right to one flush or IVF procedure guaranteeing six (6) freezable embryo's at seller's expense.

10 HEFTE RANCH L38

GGP

20231899 • L38 • 01/31/2023 • Scurred • Bred Heifer

KR 191/13	KR 97/10		
	KR 517/04 1A		Bal Idx 20%
HEFTE RANCH G70 20191558			
HEFTE RANCH D122	ROSE HILL SAM HOUSTON 831		
	MUSCLES W53		C/C Idx 10%
SR 68/F2	KR CATALYST 531/15		
	SR 68/2		
SR MS 68F2 610/J 20211181			Term Idx 35%
OR 8/850	OR 6/641		
	OLIVAREZ 6/610		

	BW	WW	YW	MILK	TM	SC	HP	BB	HCW	REA	MARB	FT
EPDs	0.3	16	15	-4	8	0.53	1.42	2.71	2	0.09	0.14	0.015
Acc	.40	.46	.32	.23	--	.13	.25	.21	.26	.29	.44	.47
%Rank	65%	25%	40%	90%	55%	15%	30%	10%	30%	30%	25%	85%

AI 06/14/2024 to KINGS AMIGO 766/20 (20205189). PE to RED DOC POBLANO 3270 (20233233) and HEFTE RANCH K89 (20222946) from 06/17/24 to 08/10/24.

LOT 10 - HEFTE RANCH L38

Hefte Ranch L38 is everything you would expect out of a G70 Final Draft daughter. Broody and dark red, with exceptional growth! Her dam SR 68F2 610/J, who was purchased in the 2021 T&T Sale, knocked it out of the park with this calf - L38 posted an adj. WW of 671 lbs with a ratio of 117! These genetics are well balanced and a smart addition.

LOT 11 - HEFTE RANCH L23

Hefte Ranch H82 has made a big impression in our program, as you can see from the many bulls and heifers in this year's sale. This classy, dark red H82 daughter has a strong pedigree filled with Hefte Ranch favorites. Her dam, F55 is a seven year old cow with a 373 day calving interval after 5 calves. Her granddam is Hefte Ranch B33, dam of our Red Angus/Santa Gertrudis herd sire, Hefte Ranch H120 ET. L23 weaned at 535 lbs with a ratio of 105. She scanned 5.3% IMF with .28 BF off grass. Take a look at her strong carcass EPDs with top 1% MILK, top 5% BW and indices of 2-4-2.

LOT 11

11 HEFTE RANCH L23

GGP

20227131 • L23 • 11/04/2022 • Polled • Bred Heifer

HEFTE RANCH H82 20201436	HEFTE RANCH F14 TOMCAT	KR 921/15	
		HEFTE RANCH D140ET	
	HEFTE RANCH F58 ET	HARRIS 257/4	
		RED DOC BONITA ET 5312	
	RED DOC 3162	RDF QUIEN SABE 0120	
		RDF 5-27	
HEFTE RANCH F55 20176958	HEFTE RANCH B33	HEFTE'S YAK Y42	
		HEFTE RANCH Z01	

Bal Idx 2%
C/C Idx 4%
Term Idx 2%

	BW	WW	YW	MILK	TM	SC	HP	BB	HCW	REA	MARB	FT
EPDs	-1.4	23	30	10	25	0.30	1.94	0.13	11	0.18	0.34	0.014
Acc	.32	.46	.34	.25	--	.13	.25	.20	.26	.31	.46	.48
%Rank	5%	10%	10%	1%	1%	80%	15%	80%	3%	10%	4%	85%

AI 05/03/2024 to KR 191/13 (20131196). PE to RED DOC POBLANO 3270 (20233233) and HEFTE RANCH K89 (20222946) from 05/20/24 to 08/10/24.

12 HEFTE RANCH L123 ET

GGP

20226380 • L123 • 09/18/2022 • Polled • Bred Heifer

HEFTE RANCH H82 20201436	HEFTE RANCH F14 TOMCAT	KR 921/15	
		HEFTE RANCH D140ET	
	HEFTE RANCH F58 ET	HARRIS 257/4	
		RED DOC BONITA ET 5312	
	ROSE HILL SAM HOUSTON 831	DF PLAYBOY 281	
		C/A 314	
HEFTE RANCH C98 20146099	HEFTE RANCH 229	HEFTE RANCH 932	
		HEFTE RANCH 705	

Bal Idx 10%
C/C Idx 15%
Term Idx 4%

	BW	WW	YW	MILK	TM	SC	HP	BB	HCW	REA	MARB	FT
EPDs	-0.8	20	27	9	23	0.31	0.40	0.53	13	0.29	0.27	0.004
Acc	.32	.41	.35	.26	--	.12	.24	.20	.27	.32	.47	.50
%Rank	20%	15%	15%	1%	2%	75%	80%	60%	2%	2%	10%	55%

AI 05/27/2024 to KINGS AMIGO 766/20 (20205189). PE to RED DOC POBLANO 3270 (20233233) and HEFTE RANCH K89 (20222946) from 05/31/24 to 08/10/24.

LOT 12 - HEFTE RANCH L123 ET

If you want to add power and growth, but keep a clean look and high carcass quality, this H82 daughter is the pick for you. She was our highest weaning ET heifer and our highest yearling weight heifer out of the ENTIRE group - when you look at her you can sure tell!. Her dam, C98 has a 365 day calving interval with seven natural calves. It's not often we let go of any ET heifers, this is your chance to get in.

LOT 12

LOT 13 - HEFTE RANCH L83

Hefte Ranch L83 is as hard for me to let go of as Hefte Ranch L44, Lot 9. When you study this heifer it is hard to find a fault. She has a incredible hip, lenth of body, dimension, and femininity. She's smooth on the walk and has the performance to compete at an elite level. L83 is outcross genetics and when bred back to a purebred bull her calves will reach the 7/8ths status required for purebred status. We did the outcross work for you, now you get to enjoy one heck of a future cow.

13 HEFTE RANCH L83

GGP

20227199 • L83 • 11/12/2022 • Polled • Bred Heifer

HEFTE RANCH H120 ET 20197823	BROWN ORACLE B112	BROWN REVELATION P7021	Bal Idx 5%
		BROWN MS P707 Y6648	
	HEFTE RANCH B33	HEFTE'S YAK Y42	C/C Idx 10%
		HEFTE RANCH Z01	
HEFTE RANCH F45 20175357	RED DOC 3162	RDF QUIEN SABE 0120	Term Idx 5%
		RDF 5-27	
	HEFTE W03	SJ 5/D10 (ET) 5/D10	
		HEFTE RANCH 022	

	BW	WW	YW	MILK	TM	SC	HP	BB	HCW	REA	MARB	FT
EPDs	-1.2	19	27	6	19	0.54	1.42	0.40	9	0.24	0.22	0.005
Acc	.32	.47	.34	.25	--	.12	.25	.20	.26	.31	.46	.49
%Rank	10%	20%	15%	4%	10%	15%	30%	70%	10%	4%	15%	85%

AI 05/08/2024 to KR 191/13 (20131196). PE to RED DOC POBLANO 3270 (20233233) and HEFTE RANCH K89 (20222946) from 05/20/24 to 08/10/24.

***As an H120 daughter, this heifer is 3/4 Santa Gertrudis, 1/4 Red Angus - when bred to purebred Santa Gertrudis, her calves will be registerable as purebloods.**

14 HEFTE RANCH L30

GGP

20232014 • L30 • 01/15/2023 • Polled • Bred Heifer

HEFTE RANCH H120 ET 20197823	BROWN ORACLE B112	BROWN REVELATION P7021	Bal Idx 2%
		BROWN MS P707 Y6648	
	HEFTE RANCH B33	HEFTE'S YAK Y42	C/C Idx 5%
		HEFTE RANCH Z01	
HEFTE RANCH D21 20155805	HARCO 1323	HARCO T956 (ET) T956	Term Idx 3%
		HARCO T720 (ET) T720	
	HEFTE RANCH B11	AJH 126/0	
		HEFTE W42	

	BW	WW	YW	MILK	TM	SC	HP	BB	HCW	REA	MARB	FT
EPDs	0.6	30	39	1	20	0.34	1.72	1.00	9	0.25	0.24	-0.006
Acc	.32	.44	.30	.25	--	.13	.24	.20	.25	.28	.40	.42
%Rank	75%	2%	3%	40%	5%	65%	20%	30%	10%	3%	10%	20%

AI 05/15/2024 to KINGS AMIGO 766/20 (20205189). PE to RED DOC POBLANO 3270 (20233233) and HEFTE RANCH K89 (20222946) from 05/20/24 to 08/10/24.

***As an H120 daughter, this heifer is 3/4 Santa Gertrudis, 1/4 Red Angus - when bred to purebred Santa Gertrudis, her calves will be registerable as purebloods.**

LOT 14 - HEFTE RANCH L30

Hefte Ranch L30 is out of our donor cow Hefte Ranch D21 that is now owned by Old Agency Reserve. D21 has had an incredible influence on our program over the years and this will be the last female we offer out of her directly through Tried&True. Study this female all you want, you will not find much missing. She scanned 5.22 IMF and weaned at an adj. 743 lbs. with a 116 ratio! The performance is real folks, the opportunity is now.

LOT 15 - HEFTE RANCH L61

Hefte Ranch L61 is as easy on the eyes as a field full of green grass. Her sire Hefte Ranch H175 is as good of a bull as we have ever used on Hefte Ranch. His performance and phenotype have been really consistent and L61 is proof of that. She ties in KR 191/13 and the A43 cow line that goes directly back to Dunlap Harper, as well as SR Genesis and LJV Mason genetics.

LOT 15

15 HEFTE RANCH L61

GGP

20227195 • L61 • 11/11/2022 • Polled • Bred Heifer

HEFTE RANCH H175 ET 20203260	KR 191/13	KR 97/10	
		KR 517/04 1A	
	HEFTE RANCH A43	RPV 7/0 RPV7/0	
		LIZZY 54/06	
SR 126/7 20175649	SR 90/5	SR GENESIS 75/3	
		TF 384	
	SR 119/5	LJV MASON 0/72	
		TG 004	

Bal Idx 35%
C/C Idx 35%
Term Idx 30%

	BW	WW	YW	MILK	TM	SC	HP	BB	HCW	REA	MARB	FT
EPDs	0.5	12	15	-1	9	0.51	1.01	1.36	2	0.11	0.13	-0.014
Acc	.32	.45	.31	.26	--	.14	.25	.21	.26	.29	.44	.47
%Rank	75%	40%	40%	65%	50%	15%	45%	25%	30%	25%	25%	20%

AI 05/04/2024 to KINGS AMIGO 766/20 (20205189). PE to RED DOC POBLANO 3270 (20233233) and HEFTE RANCH K89 (20222946) from 05/20/24 to 08/10/24.

16 HEFTE RANCH L33

GGP

20231897 • L33 • 01/25/2023 • Horned • Bred Heifer

HEFTE RANCH G06 20187226	KR 191/13	KR 97/10	
		KR 517/04 1A	
	HEFTE W03	SJ 5/D10 (ET) 5/D10	
		HEFTE RANCH 022	
HEFTE RANCH J113 ET 20207437	HEFTE RANCH D25	HARCO 1323	
		HEFTE RANCH A88	
	HARRIS GUNS UP 253F14	HARRIS GUNS UP 216/5	
		HARCO T607 (ET) T607	

Bal Idx 15%
C/C Idx 10%
Term Idx 25%

	BW	WW	YW	MILK	TM	SC	HP	BB	HCW	REA	MARB	FT
EPDs	-2.4	9	12	4	12	0.54	1.60	1.57	3	0.06	0.03	0.014
Acc	.40	.45	.32	.24	--	.14	.25	.21	.26	.29	.44	.48
%Rank	1%	55%	50%	15%	30%	15%	25%	20%	25%	35%	45%	85%

AI 06/13/2024 to KINGS AMIGO 766/20 (20205189). PE to RED DOC POBLANO 3270 (20233233) and HEFTE RANCH K89 (20222946) from 06/17/24 to 08/10/24.

LOT 16 - HEFTE RANCH L33

Hefte Ranch L33 is gentle as a puppy and pretty as a picture. She has a interesting pedigree going back to Harris 253F14 and KR 191/13. This little heifer is so gentle you might walk right by her, but be careful, you would be missing out on some of the leading genetics in the breed.

LOT 16

17 HEFTE RANCH L21

GGP

20227103 • L21 • 10/24/2022 • Polled • Bred Heifer

QVF JACKPOT 5369G8 20193317	HARRIS FARMS 190E	KR 921/15	Bal Idx 2%
		HARRIS FARMS 1524	
	RED DOC 5369	36/3	C/C Idx 10%
		RDF 0035	
	KR 191/13	KR 97/10	
		KR 517/04 1A	
HEFTE RANCH J15 20207519	MABEL W40	PG 510-6	Term Idx 2%
		HEFTE RANCH 555/7	

	BW	WW	YW	MILK	TM	SC	HP	BB	HCW	REA	MARB	FT
EPDs	-0.9	26	22	0	17	0.30	0.79	1.20	5	0.10	0.49	-0.013
Acc	.41	.46	.34	.23	--	.15	.25	.21	.26	.32	.46	.48
%Rank	20%	5%	25%	55%	10%	80%	60%	25%	15%	25%	1%	20%

AI 06/10/2024 to KINGS AMIGO 766/20 (20205189). PE to RED DOC POBLANO 3270 (20233233) and HEFTE RANCH K89 (20222946) from 06/17/24 to 08/10/24.

Adding Jackpot genetics can sure move some EPDs in a hurry. Hefte Ranch L21 is no exception and she doesn't give up phenotype to do it. L21 posted an adj. WW of 584 lbs. with a 107 ratio. She scanned a 5.4% IMF with .18 BF. Amazing EPDs with top 1% MARB.

LOT 17

18 HEFTE RANCH L130

GGP

20231985 • L130 • 02/12/2023 • Polled • Bred Heifer

KR 191/13 20131196	KR 97/10	RDF 8052	Bal Idx 10%
		KR N2/5 4A	
	KR 517/04 1A	FIVE OAKS 29/0	C/C Idx 10%
		KR 70/0	
	BRIGGS 533/11	BRIGGS 555/4	
		CB 1335	
LCR 526 20150553	2S RANCH 5131	HARRIS FARMS 674	Term Idx 15%
		WENDT 8190	

	BW	WW	YW	MILK	TM	SC	HP	BB	HCW	REA	MARB	FT
EPDs	0.8	27	33	-1	16	0.32	0.38	2.18	7	0.14	0.05	0.014
Acc	.35	.45	.31	.32	--	.18	.28	.25	.26	.29	.40	.42
%Rank	85%	4%	10%	65%	15%	75%	80%	15%	10%	15%	40%	85%

AI 05/15/2024 to KINGS AMIGO 766/20 (20205189). PE to RED DOC POBLANO 3270 (20233233) and HEFTE RANCH K89 (20222946) from 05/20/24 to 08/10/24.

Hefte Ranch L130 is one of the last few natural KR 191/13 daughters Hefte Ranch will be offering. She is out of La Campana Ranch 526 whose offspring are no strangers to topping Tried and True Sales. Hefte Ranch G112, a herd sire at Red Doc Farms and Hefte Ranch K141, owned by 5J's Beef and Cattle are both out of LCR 526. We look forward to what this heifer can do in your program.

LOT 18

19 HEFTE RANCH L136

GGP

20227113 • L136 • 12/25/2022 • Horned • Bred Heifer

KR 191/13 20131196	KR 97/10	RDF 8052	Bal Idx 35%
		KR N2/5 4A	
	KR 517/04 1A	FIVE OAKS 29/0	C/C Idx 25%
		KR 70/0	
	SJ TANKER 818	SJ HAWK'S HUMMER 3/H2	
		SJ LADY MARIE 655	
HEFTE RANCH A90 20135756	LYNX X56	SJ 5/D10 (ET) 5/D10	Term Idx 40%
		OLIVAREZ RANCHES 880	

	BW	WW	YW	MILK	TM	SC	HP	BB	HCW	REA	MARB	FT
EPDs	0.8	14	16	-2	9	0.33	0.35	2.43	0	0.06	0.07	0.000
Acc	.34	.45	.33	.32	--	.17	.28	.25	.27	.31	.43	.46
%Rank	85%	35%	40%	75%	50%	70%	85%	10%	40%	35%	35%	55%

AI 05/05/2024 to QVF JACKPOT 5369G8 (20193317). PE to RED DOC POBLANO 3270 (20233233) and HEFTE RANCH K89 (20222946) from 05/20/24 to 08/10/24.

L136 is as good of a KR 191 daughter as we have ever produced. She's feminine, yet powerful and has brood cow written all over her. If you have KR 191/13 daughters, you know what amazing mamas they are!

LOT 19

20 HEFTE RANCH L113

GGP

20232013 • L113 • 03/19/2023 • Polled • Bred Heifer

HEFTE RANCH F14 TOMCAT
KR 921/15
HEFTE RANCH D140ET

HEFTE RANCH H82
20201436

HEFTE RANCH F58 ET
HARRIS 257/4
RED DOC BONITA ET 5312

KR 191/13
KR 97/10
KR 517/04 1A

HEFTE RANCH H28
20197623

HEFTE RANCH Z01
C3 19
HEFTE W82

Bal Idx 3%
C/C Idx 4%
Term Idx 4%

	BW	WW	YW	MILK	TM	SC	HP	BB	HCW	REA	MARB	FT
EPDs	-0.3	21	26	5	19	0.28	1.63	1.82	8	0.22	0.33	0.005
Acc	.33	.46	.34	.25	--	.14	.25	.21	.26	.31	.46	.48
%Rank	40%	15%	15%	10%	10%	85%	20%	15%	10%	5%	4%	85%

AI 05/27/2024 to KINGS AMIGO 766/20 (20205189). PE to RED DOC POBLANO 3270 (20233233) and HEFTE RANCH K89 (20222946) from 05/31/24 to 08/10/24.

Another Hefte Ranch H82 daughter with an outstanding pedigree. Her dam, Hefte Ranch H28 is a daughter of our favorite donor cow Z01 and King Ranch 191/13. L113 scanned a 4.7%IMF with only .10 BF and a 1.25 REA/cwt. She ranks in top 4% of MARB. Look into the pedigrees and you will see the consistent quality males and females these genetic lines are producing.

LOT 20

21 HEFTE RANCH L106

GGP

20232010 • L106 • 4/13/2023 • Polled • Bred Heifer

HEFTE RANCH F14 TOMCAT
KR 921/15
HEFTE RANCH D140ET

HEFTE RANCH H82
20201436

HEFTE RANCH F58 ET
HARRIS 257/4
RED DOC BONITA ET 5312

HEFTE RANCH D25
HARCO 1323
HEFTE RANCH A88

HEFTE RANCH H58
20202597

SR T12 (ET)
AL ZEUS 213
SR ISABELLA 557

Bal Idx 2%
C/C Idx 4%
Term Idx 4%

	BW	WW	YW	MILK	TM	SC	HP	BB	HCW	REA	MARB	FT
EPDs	-0.2	28	36	6	24	0.37	1.22	0.99	11	0.27	0.16	0.010
Acc	.32	.45	.32	.24	--	.13	.24	.20	.26	.30	.44	.46
%Rank	45%	3%	4%	4%	2%	55%	35%	30%	3%	2%	20%	85%

PE to RED DOC POBLANO 3270 (20233233) and HEFTE RANCH K89 (20222946) from 06/24/24 to 08/10/24.

Hefte Ranch L106 is stout-made and strong topped moderate female. We can see this heifer being highly successful with the right matings. Her pedigree contains numerous impressive proven sires - F14 Tomcat, AJH 126/0, Hefte Ranch D25, AL Zues 213, KR 189/11. L106 had an adj. WW of 558 lbs with a 107 ratio. She has a strong set of EPDs across the board.

LOT 21

22 HEFTE RANCH L97

GGP

20232017 • L97 • 02/28/2023 • Horned • Bred Heifer

HEFTE RANCH F14 TOMCAT
KR 921/15
HEFTE RANCH D140ET

HEFTE RANCH H82
20201436

HEFTE RANCH F58 ET
HARRIS 257/4
RED DOC BONITA ET 5312

KR 191/13
KR 97/10
KR 517/04 1A

HEFTE RANCH H00
20197615

MABEL W40
PG 510-6
HEFTE RANCH 555/7

Bal Idx 3%
C/C Idx 4%
Term Idx 4%

	BW	WW	YW	MILK	TM	SC	HP	BB	HCW	REA	MARB	FT
EPDs	-0.7	20	32	5	19	0.25	1.48	1.80	15	0.31	0.20	0.008
Acc	.33	.46	.34	.25	--	.14	.25	.21	.26	.31	.46	.48
%Rank	25%	15%	10%	10%	10%	90%	25%	15%	1%	1%	15%	85%

AI 06/14/2024 to KINGS AMIGO 766/20 (20205189). PE to RED DOC POBLANO 3270 (20233233) and HEFTE RANCH K89 (20222946) from 06/17/24 to 08/10/24.

KR 191/13 and Hefte Ranch H82 is a cross we have been envisioning for years. Her dam, H00 has a special number because she is a special cow that has proven herself to be one of our top young producers! H00's previous calf, Hefte Ranch K85 sold to Jesse Annis of Flying Double A Farms in last year's Tried&True Sale. Take note of her ten EPD traits in the top 25% and top 1% REA!

LOT 22

23 HEFTE RANCH L34

GGP

20231898 • L34 • 01/23/2023 • Polled • Bred Heifer

HEFTE RANCH F14 TOMCAT 20175282	KR 921/15	KR 800/11	Bal Idx 3%
		KR 110N/09 110/09 N6	
	HEFTE RANCH D140ET	HARCO 1323	C/C Idx 15%
		BRIGGS 039/5	
VESPER RANCH 78/21 ET 20210778	SR MPACT 30/F2	HARRIS 257/4	Term Idx 2%
		SR ARKOMA 30/0	
	PC MISS RANGER 915E9(ET)	DIAMOND S RANGER 146	
		SILVA 915/3	

	BW	WW	YW	MILK	TM	SC	HP	BB	HCW	REA	MARB	FT
EPDs	-1.8	18	19	3	16	0.23	2.26	0.02	4	0.08	0.43	-0.022
Acc	.42	.46	.35	.23	--	.14	.24	.20	.27	.32	.46	.49
%Rank	2%	20%	30%	20%	15%	95%	10%	85%	20%	30%	2%	10%

AI 05/27/2024 to KINGS AMIGO 766/20 (20205189). PE to RED DOC POBLANO 3270 (20233233) and HEFTE RANCH K89 (20222946) from 05/31/24 to 08/10/24.

HEFTE RANCH F14 TOMCAT
SIRE OF LOT 23

When Hefte Ranch purchased a heifer calf pick from Vesper Ranch in 2022, Hefte Ranch L34 was the offspring that we imagined. Her pedigree is stacked with one of the strongest cow lines in the breed and filled with highly proven sires to top it off. Consider her 620 lb adj WW with 108 ratio and 4.9%IMF with only .08 BF. This heifer is proven all the way around and one that we are proud to offer.

24 HEFTE RANCH L18

GGP

20227102 • L18 • 11/15/2022 • Polled • Bred Heifer

HEFTE EL PRIMERO H04 20197596	HEFTE RANCH F14 TOMCAT	KR 921/15	Bal Idx 15%
		HEFTE RANCH D140ET	
	HEFTE RANCH F124	AJH 126/0	C/C Idx 30%
		HEFTE RANCH Z60	
HEFTE RANCH J40 20207522	KR 191/13	KR 97/10	Term Idx 10%
		KR 517/04 1A	
	HEFTE RANCH D93	ROSE HILL SAM HOUSTON 831	
		MIRA X58	

	BW	WW	YW	MILK	TM	SC	HP	BB	HCW	REA	MARB	FT
EPDs	-1.0	12	20	1	11	0.22	0.85	1.20	7	0.17	0.24	-0.006
Acc	.40	.46	.33	.23	--	.13	.25	.21	.26	.30	.45	.48
%Rank	15%	40%	30%	40%	35%	95%	55%	25%	10%	10%	10%	20%

AI 05/12/2024 to KINGS AMIGO 766/20 (20205189). PE to RED DOC POBLANO 3270 (20233233) and HEFTE RANCH K89 (20222946) from 05/20/24 to 08/10/24.

LOT 24

Hefte Ranch L18 is a beautiful El Primero H04 daughter. She is smooth-made, with plently of bone and look. Little wonder, since her dam, J40 is a maternal half sib to Hefte F19 Pure Swagger. L18's EPD's are as balanced as her phenotype with ten traits in the top 40% or better.

25 HEFTE RANCH L10

GGP

20227127 • L10 • 11/10/2022 • Polled • Bred Heifer

HEFTE RANCH H120 ET 20197823	BROWN ORACLE B112	BROWN REVELATION P7021	Bal Idx 15%
		BROWN MS P707 Y6648	
	HEFTE RANCH B33	HEFTE'S YAK Y42	C/C Idx 25%
		HEFTE RANCH Z01	
HEFTE RANCH C98 20146099	ROSE HILL SAM HOUSTON 831	DF PLAYBOY 281	Term Idx 10%
		C/A 314	
	HEFTE RANCH 229	HEFTE RANCH 932	
		HEFTE RANCH 705	

	BW	WW	YW	MILK	TM	SC	HP	BB	HCW	REA	MARB	FT
EPDs	0.2	19	29	4	17	0.49	0.87	0.63	9	0.26	0.16	0.006
Acc	.32	.46	.34	.26	--	.11	.24	.20	.27	.31	.46	.49
%Rank	60%	20%	10%	15%	10%	20%	55%	50%	10%	3%	20%	85%

AI 05/15/2024 to KINGS AMIGO 766/20 (20205189). PE to RED DOC POBLANO 3270 (20233233) and HEFTE RANCH K89 (20222946) from 05/20/24 to 08/10/24.

LOT 25

Hefte Ranch L10 is a big, beautiful heifer with a ton of growth. She goes back to Hefte Ranch Z01, Harco 1323, and Hefte Ranch H120 on the top side. Her dam is C98, a donor cow with loads of fertility and stayability in her pedigree. L10 will milk a huge calf and look good doing it!

***As an H120 daughter, this heifer is 3/4 Santa Gertrudis, 1/4 Red Angus - when bred to purebred Santa Gertrudis, her calves will be registerable as purebloods.**

26 HEFTE RANCH L13

GGP

20227128 • L13 • 10/25/2022 • Polled • Bred Heifer

HEFTE RANCH H120 ET 20197823	BROWN ORACLE B112	BROWN REVELATION P7021
		BROWN MS P707 Y6648
	HEFTE RANCH B33	HEFTE'S YAK Y42
		HEFTE RANCH Z01
HEFTE RANCH F47 20175356	RED DOC 3162	RDF QUIEN SABE 0120
		RDF 5-27
	HARRIS FARMS 37/8	HARCO T155/5 (ET) T155/5
		HARRIS FARMS T036/5 (ET) T036/5

Bal Idx 15%
C/C Idx 20%
Term Idx 15%

	BW	WW	YW	MILK	TM	SC	HP	BB	HCW	REA	MARB	FT
EPDs	-0.8	13	16	3	14	0.48	2.23	0.64	1	0.12	0.18	-0.009
Acc	.32	.46	.33	.25	--	.12	.25	.20	.26	.30	.45	.48
%Rank	20%	40%	40%	20%	20%	25%	10%	50%	35%	20%	15%	20%

AI 05/30/2024 to KINGS AMIGO 766/20 (20205189). PE to RED DOC POBLANO 3270 (20233233) and HEFTE RANCH K89 (20222946) from 05/31/24 to 08/10/24.

Hefte Ranch L13 is a hidden gem for someone. Her full brother, Hefte Ranch K34 is an up and coming herd sire in our program. Their dam, F47 is a powerhouse with a 367 day calving interval with 5 calves produced. We are putting a lot of weight on these genetics for the future. We have seen strong weaning weights, as well as incredible feed efficiency data coming form this line of genetics.

***As an H120 daughter, this heifer is 3/4 Santa Gertrudis, 1/4 Red Angus - when bred to purebred Santa Gertrudis, her calves will be registerable as purebloods.**

27 HEFTE RANCH L52

GGP

20235519 • L52 • 02/04/2023 • Polled • Bred Heifer

HEFTE RANCH H120 ET 20197823	BROWN ORACLE B112	BROWN REVELATION P7021
		BROWN MS P707 Y6648
	HEFTE RANCH B33	HEFTE'S YAK Y42
		HEFTE RANCH Z01
HEFTE RANCH D136ET 20156120	RPV 7/0 RPV7/0	FIVE OAKS 74
		RPV 60/4
	LIZZY 54/06	DUNLAP HARPER 74/08
		LIZ 07/02

Bal Idx 25%
C/C Idx 30%
Term Idx 20%

	BW	WW	YW	MILK	TM	SC	HP	BB	HCW	REA	MARB	FT
EPDs	-0.1	11	18	2	11	0.46	1.76	1.06	1	0.10	0.16	-0.011
Acc	.32	.40	.28	.25	--	.11	.24	.20	.25	.26	.39	.41
%Rank	50%	45%	35%	30%	35%	25%	20%	30%	35%	25%	20%	20%

AI 05/27/2024 to KINGS AMIGO 766/20 (20205189). PE to RED DOC POBLANO 3270 (20233233) and HEFTE RANCH K89 (20222946) from 05/31/24 to 08/10/24.

Hefte Ranch L52 is a classy little heifer that ties in old Hefte (Dunlap Harper) genetics with the modern performance of H120. She scanned a 5.3%IMF with .25 BF. I think you could go a lot of different ways mating this heifer and be happy with any of them.

***As an H120 daughter, this heifer is 3/4 Santa Gertrudis, 1/4 Red Angus - when bred to purebred Santa Gertrudis, her calves will be registerable as purebloods.**

28 HEFTE RANCH L57

GGP

20227194 • L57 • 11/10/2022 • Polled • Bred Heifer

HEFTE RANCH H120 ET 20197823	BROWN ORACLE B112	BROWN REVELATION P7021
		BROWN MS P707 Y6648
	HEFTE RANCH B33	HEFTE'S YAK Y42
		HEFTE RANCH Z01
HEFTE RANCH G13 20187240	HEFTE RANCH D65	AJH 126/0
		KEFTE W24
	CA 12/8	WENDT **ALL STAR 5876** 5876
		DOUBLE E FARMS 130

Bal Idx 20%
C/C Idx 20%
Term Idx 20%

	BW	WW	YW	MILK	TM	SC	HP	BB	HCW	REA	MARB	FT
EPDs	0.0	17	23	2	14	0.47	1.46	1.04	2	0.07	0.14	0.010
Acc	.15	.34	.24	.10	--	.03	.01	.00	.11	.22	.35	.38
%Rank	50%	25%	20%	30%	20%	25%	25%	30%	30%	35%	25%	85%

AI 05/17/2024 to KINGS AMIGO 766/20 (20205189). PE to RED DOC POBLANO 3270 (20233233) and HEFTE RANCH K89 (20222946) from 05/31/24 to 08/10/24.

This stout, flashy female combines the genetics of two strong sires - Hefte Ranch H120 ET and Hefte Ranch D65. Her dam goes back to CA 12/8, a very fertile, longtime producer in our herd. Take a look at her strong EPDs across the board. ***DNA IN PROCESS***

***As an H120 daughter, this heifer is 3/4 Santa Gertrudis, 1/4 Red Angus - when bred to purebred Santa Gertrudis, her calves will be registerable as purebloods.**

29 HEFTE RANCH L78

GGP

20227206 • L78 • 12/31/2022 • Horned • Bred Heifer

BROWN ORACLE B112	BROWN REVELATION P7021	
	BROWN MS P707 Y6648	
HEFTE RANCH H120 ET 20197823		**Bal Idx** 25%
HEFTE RANCH B33	HEFTE'S YAK Y42	
	HEFTE RANCH Z01	**C/C Idx** 30%
RED DOC TOP SHELF 1342	RDF 8091	
	RDF 7-65	
HEFTE RANCH E30 20166515		**Term Idx** 25%
HEFTE RANCH A88	SJ TANKER 818	
	MANITOU IV 54/07	

	BW	WW	YW	MILK	TM	SC	HP	BB	HCW	REA	MARB	FT
EPDs	0.2	15	28	3	14	0.53	1.37	0.60	7	0.14	0.01	-0.008
Acc	.14	.35	.24	.12	--	.03	.01	.00	.11	.22	.35	.38
%Rank	60%	30%	15%	20%	20%	15%	30%	55%	10%	15%	50%	20%

AI 05/12/2024 to KINGS AMIGO 766/20 (20205189). PE to RED DOC POBLANO 3270 (20233233) and HEFTE RANCH K89 (20222946) from 05/20/24 to 08/10/24.

Hefte Ranch L78 is a beautiful, stout-made heifer. Her dam, Hefte Ranch E30 is a maternal half sib to our influential D25 bull. Her granddam, Hefte Ranch A88 turns 12 this year and has brought incredible udder quality and fertility(a 357 day calving interval after 10 calves) into our program. ***DNA IN PROCESS***

LOT 29

30 HEFTE RANCH L12

GGP

20227106 • L12 • 12/22/2022 • Polled • Bred Heifer

HARRIS FARMS 190E	KR 921/15	
	HARRIS FARMS 1524	
QVF JACKPOT 5369G8 20193317		**Bal Idx** 35%
RED DOC 5369	36/3	
	RDF 0035	**C/C Idx** 40%
KR 191/13	KR 97/10	
	KR 517/04 1A	
HEFTE RANCH H168 ET 20203279		**Term Idx** 25%
HEFTE RANCH A43	RPV 7/0 RPV7/0	
	LIZZY 54/06	

	BW	WW	YW	MILK	TM	SC	HP	BB	HCW	REA	MARB	FT
EPDs	0.8	15	14	-2	9	0.33	1.04	1.08	-1	0.05	0.27	0.009
Acc	.31	.32	.24	.08	--	.07	.04	.02	.11	.22	.32	.35
%Rank	85%	30%	45%	75%	50%	70%	45%	30%	45%	40%	10%	85%

PE to RED DOC POBLANO 3270 (20233233) and HEFTE RANCH K89 (20222946) from 05/12/24 to 08/10/24.

L12 is a polled Jackpot 5369G8 daughter. On her dam's side, she goes back to KR 191/13 and and our A43 donor cow. A43 has always been a sentimental favorite for us as she carries Dunlap Harper genetics. ***DNA IN PROCESS***

LOT 30

LOT 31 - SR MS SAVAGE 23/K11 ET

SR Ms Savage 23/K11 ET is sired by FC Savage 25/4 ET and out of top donor cow, SR Hazel 23/7, who won the Fort Worth, San Antonio, and Houston Jr Shows and was all National Open Champion in 2020. We first became familiar with the Savage bull in 2018 when his steer calves possessed excellent carcass data on the SGBI Steer Feedout and later learned he was out of the powerful FC Duchess 32/1 donor cow. 23/K11 combines two of the more powerful modern Santa Gertrudis cows in her pedigree. We think the sky is the limit with this heifer. 23/K11 has 5 EPDs that rank in Top 40% highlighted by a Top 20% WW, YW & REA.

LOT 31

31 SR MS SAVAGE 23/K11 ET

GGP

20226567 • 23/K11 • 12/26/2022 • Horned • Bred Heifer

FC SAVAGE 25/4 ET 20145451	CB BEAR 30/2	QT SHERMAN TANK (ET) 03/4	
		AJH 113/8	
	FC DUCHESS 32/1	GUNSLINGER 13/5	
		BEE 21/4	
SR HAZEL 23/7 20171001	LJV MASON 0/72	SR 710	
		LJV DOLLY 8/48	
	SR 80/2	AL ZEUS 213	
		SR 6/0	

Bal Idx 55%
C/C Idx 55%
Term Idx 55%

	BW	WW	YW	MILK	TM	SC	HP	BB	HCW	REA	MARB	FT
EPDs	0.9	19	23	0	13	0.36	0.78	-0.34	0	0.12	-0.15	0.009
Acc	.35	.40	.33	.25	--	.13	.24	.20	.27	.30	.45	.48
%Rank	85%	20%	20%	55%	25%	60%	60%	95%	40%	20%	>95%	85%

AI 2/16/24 to SR Guns Up ET 368/J3 (20217239). PE to DP Mr Chosen 038/J2 (20216148) 3/1/24 to 3/26/24, SR Mpact 2/H4 (20200725) 3/26/24 to 6/21/24, DP Mr Chosen 038/J2 (20216148) 6/21/24 to 7/15/24, SR Mpact 2/H4 (20200725) 7/15/24 to 10/1/24.

32 SR MS WICKHAM 249/L

GGP

20230729 • 249/L • 01/06/2023 • Polled • Bred Heifer

SR 87/7 20171842	KR CATALYST 531/15	KR 225/10	
		KR 310/12 2YO	
	CTF QUIEN SABE'S BEAUTY	RED DOC 3150	
		RED DOC 3227	
DB 249/5 20152621	DB 112/6	BRIGGS 607/2	
		BRIGGS 023/1	
	UTLEY U12/8	UTLEY SS1U	
		UTLEY'S JEANNIE C RILEY U502/2	

Bal Idx 30%
C/C Idx 15%
Term Idx 45%

	BW	WW	YW	MILK	TM	SC	HP	BB	HCW	REA	MARB	FT
EPDs	0.3	11	11	-5	4	0.56	1.59	3.23	-2	0.07	0.14	0.017
Acc	.32	.46	.31	.27	--	.13	.24	.21	.26	.28	.43	.46
%Rank	65%	45%	55%	95%	80%	10%	25%	3%	50%	35%	25%	95%

AI 2/16/24 to SR Guns Up ET 368/J3 (20217239). PE to DP Mr Chosen 038/J2 (20216148) 3/1/24 to 3/26/24, SR Mpact 2/H4 (20200725) 3/26/24 to 6/21/24, DP Mr Chosen 038/J2 (20216148) 6/21/24 to 7/15/24, SR Mpact 2/H4 (20200725) 7/15/24 to 10/1/24.

LOT 32 - SR MS WICKHAM 249/L

SR MS Wickham 249/L is a Wickham daughter out of the 249/5 cow that Dad purchased from the Corporron family who had a 381 day average calving interval after 6 calves. The Texas A&M Commerce judging team fell in love with this heifer when evaluating calves. 249/L had a 110 WW ratio. 249/L has 5 EPDs in the Top 35% .

LOT 32

33 SR MS D25 461/K3

GGP

20226828 • 461/K3 • 12/07/2022 • Polled • Bred Heifer

HARCO 1323
HARCO T956 (ET) T956
HARCO T720 (ET) T720

HEFTE RANCH D25
20160227

HEFTE RANCH A88
SJ TANKER 818
MANITOU IV 54/07

OLIVAREZ 1/443
OLIVAREZ RANCH 5/203
OLIVAREZ RANCHES 9/784

OLIVAREZ 6/614
20165047

OLIVAREZ 2/461
OLIVAREZ RANCHE 3/91
OLIVAREZ RANCH 4/115

Bal Idx 35%
C/C Idx 25%
Term Idx 40%

	BW	WW	YW	MILK	TM	SC	HP	BB	HCW	REA	MARB	FT
EPDs	-0.1	10	17	3	12	0.43	2.33	1.01	4	0.12	0.00	0.002
Acc	.32	.47	.33	.28	--	.14	.24	.20	.26	.30	.45	.47
%Rank	50%	50%	35%	20%	30%	35%	10%	30%	20%	20%	50%	55%

AI 1/12/2024 Kings Amigo KR766/20 (20205189). PE to DP Mr Chosen 038/J2 (20216148) 1/26/24 to 3/26/24, SR Mpact 2/H4 (20200725) 3/26/24 to 6/21/24, DP Mr Chosen 038/J2 (20216148) 6/21/24 to 7/15/24, SR Mpact 2/H4 (20200725) 7/15/24 to 10/1/24.

LOT 33

We would really prefer to keep this Hefte D25/Olivarez bred female. Her moderate size, deep body and outcross pedigree are all extremely appealing to us. Pull up her performance stats on the SGBI website and you will notice all ratios are 100 or better, highlighted by 109 YW and 112 REA ratios. 461/K3 has 8 EPDs that rank in the Top 35%.

34 SR MS PARAMOUNT 0248/L5 ET

GGP

20230849 • 0248/L5 • 02/25/2023 • Polled • Bred Heifer

SR PARADIGM 135/7
KR CATALYST 531/15
P H WELDER 7/342

SR PARAMOUNT 30/H4
20200729

SR ARKOMA 30/0
MR WINROCK N127
PERNER D 931

RED DOC 7198
RDF SANCHO'S NEVER BEFORE 1136
RDF BONITA 8017

RED DOC 0248
20205895

RED DOC 8072
RED DOC 5325
RED DOC 5253

Bal Idx 20%
C/C Idx 20%
Term Idx 20%

	BW	WW	YW	MILK	TM	SC	HP	BB	HCW	REA	MARB	FT
EPDs	1.1	22	26	-5	10	0.46	2.59	0.51	5	0.16	0.14	-0.002
Acc	.34	.39	.31	.24	--	.13	.24	.20	.25	.28	.43	.46
%Rank	90%	10%	15%	95%	40%	25%	10%	60%	15%	15%	25%	55%

AI 4/18/24 SR Genuine 23/H (20207546). PE to SR Mpact 2/H4 (20200725) 5/1/24 to 6/21/24, DP Mr Chosen 038/J2 (20216148) 6/21/24 to 7/15/24, SR Mpact 2/H4 (20200725) 7/15/24 to 10/1/24.

LOT 34

SR Ms Paramount 0248/L5 is a maternal sib to lot 2 and full sib to lots 93 and 94. She is an own daughter of the $27,000 SR Paramount 30/H4 bull purchased by Reese Ranch and out of our Red Doc 0248 donor. Paramount continues to exceed our expectations and we can't wait to get a set of his daughters into production. We recently processed six Paramount steers and 5 of the 6 purebred steers had a Choice quality grade. 0248/L5 has 7 EPDs ranking in the Top 25% presenting impressive carcass and growth numbers.

35 DP BELLA VICTORIA ET

GGP

20232340 • 91L2 • 04/05/2023 • Polled • Bred Heifer

HARRIS FARMS 190E
KR 921/15
HARRIS FARMS 1524

QVF JACKPOT 5369G8
20193317

RED DOC 5369
36/3
RDF 0035

SR GENESIS 75/3
LJV MASON 0/72
SR ARKOMA 30/0

SR BELLA 91/5
20157872

SR T15 (ET)
RDF SANCHO'S NEVER BEFORE 1136
P H WELDER 7/342

Bal Idx 4%
C/C Idx 20%
Term Idx 2%

	BW	WW	YW	MILK	TM	SC	HP	BB	HCW	REA	MARB	FT
EPDs	0.0	28	29	-2	15	0.32	2.04	-0.55	5	0.02	0.42	-0.009
Acc	.35	.41	.30	.24	--	.15	.25	.20	.25	.28	.40	.42
%Rank	50%	3%	10%	75%	15%	75%	15%	95%	15%	50%	2%	20%

PE to SR My Friend YN 7/20 (20200218) 6/1/24 to 10/1/24.

LOT 35

DP Bella Victoria ET 91L2 is a powerful heifer sired by QVF Jackpot 5369G8, the number #1 marbling bull on the SGBI Proven Trait Leader List and is out of one of the top cows to ever graze the pastures at Strait Ranches, SR Bella 91/5. Bella was purchased by Grandview, Tinney and 777 Farms at the 2021 Tried & True Production Sale for $26,000. You can never have too many great cows in a pedigree and 91L2 stacks up some of the best in the Santa Gertrudis breed: SR Arkoma 30/0, Harris 1524, Red Doc 5369, and Welder 7/342. This heifer is destined to be a donor. 91L2 has 7 EPDs ranking in the Top 20% with a tremendous combination of growth (Top 3% WW, Top 10% YW) and marbling (Top 2% MB).

36 SR MS 116/19 01/L

GGP

20230796 • 01/L • 04/09/2023 • Polled • Bred Heifer

SR 116/19 20195956	KR CATALYST 531/15	KR 225/10	Bal Idx 1%
		KR 310/12 2YO	
	TF 384	4B-MR. BILLY RAY 337	C/C Idx 1%
		TF 407	
SR G01 20196088	SR GENESIS 75/3	LJV MASON 0/72	Term Idx 4%
		SR ARKOMA 30/0	
	MULTIPLE DAM	MULTIPLE SIRE	
		MULTIPLE DAM	

	BW	WW	YW	MILK	TM	SC	HP	BB	HCW	REA	MARB	FT
EPDs	0.7	34	39	-4	16	0.49	2.94	2.65	9	0.16	0.15	0.002
Acc	.30	.45	.32	.25	--	.14	.25	.21	.26	.29	.44	.48
%Rank	80%	1%	3%	90%	15%	20%	4%	10%	10%	15%	20%	55%

LOT 36

AI 6/7/24 SR Genuine 23/H (20207546). PE to DP Mr Chosen 038/J2 (20216148) 6/21/24 to 7/15/24, SR Mpact 2/H4 (20200725) 7/15/24 to 10/1/24.

SR Ms 116/19 01/L is a heifer we used to love to drive around and look at as a calf and she is just as appealing today. Her dam, SR G01, is a SR Genesis 75/3 daughter with Gene Kilgore genetics on her dam's side. After looking at her performance stats, we thought about pulling her from the sale. It is hard to beat these performance metrics: 131 WW, 123 YW, 117 REA, and 111 IMF ratios. 01/L has 9 EPDs in the Top 20% and indices of 1-1-4.

37 VESPER RANCH 19/23

GGP

20231747 • 19/23 • 04/20/2023 • Horned • Bred Heifer

SR MPACT 30/F2 20180821	HARRIS 257/4	AJH 126/0	Bal Idx 50%
		HARRIS FARMS 037/2	
	SR ARKOMA 30/0	MR WINROCK N127	C/C Idx 70%
		PERNER D 931	
VESPER RANCH 5/16 20161637	SR 57/1	AL ZEUS 213	Term Idx 30%
		WELDER 3/260	
	VESPER RANCH 31/6	MULTIPLE SIRE	
		MULTIPLE DAM	

	BW	WW	YW	MILK	TM	SC	HP	BB	HCW	REA	MARB	FT
EPDs	-1.7	5	7	3	9	0.45	-0.22	0.21	-1	0.01	0.17	0.021
Acc	.35	.47	.34	.26	--	.12	.25	.21	.26	.31	.46	.49
%Rank	3%	75%	65%	20%	50%	30%	95%	80%	45%	55%	20%	95%

LOT 37

PE to Kubecka 100 (20225128) 5/1/24 to 7/31/24.

Strait Ranches is honored to have our family and Pioneer Santa Gertrudis breeder, Vesper Ranch, consign Vesper 19/23. This heifer's pedigree combines the modern genetics of SR Mpact 30/F2, the high selling bull in the 2019 Tried & True bull sale, with proven maternal lines from SGBI Herd #43. This heifer is simply a winner and dominated her contemporary group with a WW ratio of 112, YW ratio of 117, REA ratio of 115, BF ratio of 184, and IMF ratio of 120. There is no doubt that 19/23 is an elite heifer as proven by her outstanding performance, pedigree backed by foundation genetics, and striking phenotype.

38 SR MS BIG CASINO 613/L3

GGP

20230620 • 613/L3 • 01/25/2023 • Polled • Bred Heifer

BIG CASINO OF BRIGGS 10/19 20197019	249/5	BROWN PRIDE Y7133	Bal Idx 65%
		HARRIS FARMS T035/8 (ET) T035/8	
	BRIGGS 5526	MULTIPLE SIRE	C/C Idx 60%
		MULTI DAM	
SR 3/4 20141919	LJV MASON 0/72	SR 710	Term Idx 70%
		LJV DOLLY 8/48	
	SR 837	SR 444	
		SR 613	

	BW	WW	YW	MILK	TM	SC	HP	BB	HCW	REA	MARB	FT
EPDs	0.0	9	14	3	11	0.44	0.56	0.37	-3	0.05	-0.08	0.036
Acc	.31	.46	.32	.26	--	.14	.24	.20	.26	.30	.44	.47
%Rank	50%	55%	45%	20%	35%	30%	75%	70%	60%	40%	80%	>95%

SR MPACT 2/H4
SERVICE SIRE TO LOT 38

AI 3/12/2024 SR My Friend YN 7/20 (20200218). PE to SR Mpact 2/H4 (20200725) 3/26/24 to 6/21/24, DP Mr Chosen 038/J2 (20216148) 6/21/24 to 7/15/24, SR Mpact 2/H4 (20200725) 7/15/24 to 10/1/24.

We try our best to offer a variety of Tried & True genetic lines, otherwise we wouldn't be selling this heifer. SR Ms Big Casino 613/L3 is AI sired by the Big Casino of Briggs 10/19 bull, who has worked great for us. We will be offering some paternal sibs in our bull offering on Friday. 613/L3 is out of the SR 3/4 cow who we previously flushed and has a maintained a 354 day average calving interval after 9 natural calves. 613/L3 has 5 EPDs in the Top 45% highlighted by a Top 20% MK EPD.

39 SCC MS NITRO 22 K

GGP

20227382 • 22K • 11/10/2022 • Horned • Bred Heifer

KR CATALYST 531/15
KR 225/10
KR 310/12 2YO

CB NITRO 46/18
20180828

SR 15/6
SR GENESIS 75/3
SR T13 (ET)

FC SAVAGE 25/4 ET
CB BEAR 30/2
FC DUCHESS 32/1

FC 22/0
20203053

HH 36-1
STONE COLD 21/1
HH 475/4 (ET) 475/4

Bal Idx 40%
C/C Idx 20%
Term Idx 55%

	BW	WW	YW	MILK	TM	SC	HP	BB	HCW	REA	MARB	FT
EPDs	0.1	11	6	-6	3	0.37	2.40	2.00	-7	-0.05	0.08	0.007
Acc	.35	.39	.28	.23	--	.12	.24	.21	.25	.26	.38	.40
%Rank	55%	45%	70%	>95%	85%	55%	10%	15%	85%	80%	35%	85%

PE to SCC Mpact 428 K1 (20227211), SCC 190E 745 J4 (20216888), SCC D Boss 507 L10 (20230237), SR Mpact 2/H4 (20200725) 8/26/24 - 10/1/24.

This Nitro daughter has an IMF of 4.37 and a Ribeye of 10.10. SCC MS Nitro 22 K has been pasture exposed from July 22 to sale date. She not only has well balanced EPDs, she has been a looker since she hit the ground. If you want the total package, you need to not let her go by. I will furnish 2 straws of D Boss 82H19 if needed. EPDs highlighted by top 10% HP and top 15% BB.

40 BC ISELA 379

20230462 • 379 • 02/20/2023 • Polled • Bred Heifer

LJV MASON 0/72
SR 710
LJV DOLLY 8/48

SF YUMBUG
20206600

SR 70/18
SR GENUINE 69/6
SR 17/6

001/0
KJ PHILLIP'S POCKET 3/1
NAF CHEROKEE MISS 5Y16

ROCKING A IRENE
20133453

ROCKING A 1026
SWAMP FIRE 633
ROCKING A'S GABBY 621

Bal Idx 55%
C/C Idx 55%
Term Idx 55%

	BW	WW	YW	MILK	TM	SC	HP	BB	HCW	REA	MARB	FT
EPDs	-0.5	10	10	-1	8	0.40	1.11	0.28	-3	0.02	-0.05	0.005
Acc	.27	.11	.08	.08	--	.03	.01	.00	.04	.06	.08	.08
%Rank	35%	50%	55%	65%	55%	45%	40%	75%	60%	50%	70%	85%

PE to SR Lumbre ET 23/K3 (20221015), Expected Calving 2/2025.

BC Isela 379 is out of SF Yumbug, a LJV Mason 0/72 son and SR 70/18, we purchased from the 1st Tried & True Sale. Her dam is Rocking A Irene, Bayli's show heifer that placed in Fort Worth, San Antonio, Austin and Rio Grande Valley. This heifer is bred to the bull we purchased last year at Tried & Tried, SR Lumbre ET 23/K3 out of SR Hazel 23/7. 379's EPD's are highlighted by a Top 35% BW.

41 SR MS 2/H4 621/L

GGP

20230751 • 621/L • 01/19/2023 • Polled • Bred Heifer

SR MPACT 30/F2
HARRIS 257/4
SR ARKOMA 30/0

SR MPACT 2/H4
20200725

SR LIV 2/6
LJV MASON 0/72
SR 837

KR1582/17
KR 482/15
KR 574/09 KR574/09 F2

SR MS 1582 621/H
20207575

BRIGGS 621F6
TARZAN BRIGGS 651D2
556/14

Bal Idx 70%
C/C Idx 85%
Term Idx 60%

	BW	WW	YW	MILK	TM	SC	HP	BB	HCW	REA	MARB	FT
EPDs	-2.6	-10	-10	2	1	0.40	1.22	0.60	-8	-0.09	0.12	-0.006
Acc	.31	.45	.31	.22	--	.13	.24	.20	.26	.28	.43	.46
%Rank	1%	>95%	>95%	30%	95%	45%	35%	55%	90%	95%	25%	20%

AI 3/12/2024 SR My Friend YN 7/20 (20200218). PE to SR Mpact 2/H4 (20200725) 3/26/24 to 6/21/24, DP Mr Chosen 038/J2 (20216148) 6/21/24 to 7/15/24, SR Mpact 2/H4 (20200725) 7/15/24 to 10/1/24.

SR Ms 2/H4 621/L combines so many great cows into one pedigree: SR Arkoma 30/0, SR Liv 2/6, and Briggs 621F6. This heifer is easy fleshing and wide based. Breed her to a high growth bull and you will hit a home run. 621/L has 5 EPDs ranking in Top 35%.

42 SR MS RED ROCK 6054/L3 ET

GGP

20230489 • 6054/L3 • 01/01/2023 • Horned • Bred Heifer Choice- Lot 42 or Lot 43

QVF RED ROCK 82H11 20200393	KR651/18(CHOSEN ONE)	KR1195/15	Bal Idx 5%
		DSR CHERRY 923 1B	
	HARRIS 82/4	FC PISTOL 28/0	C/C Idx 10%
		CSC 7-7	
	RED DOC SI SABE 3106	RDF QUIEN SABE 0120	Term Idx 4%
		RDF BONITA 8017	
RED DOC 6054 20165208	RED DOC 4032	RDF SANCHO'S NEVER BEFORE 1136	
		RED DOC 8168	

	BW	WW	YW	MILK	TM	SC	HP	BB	HCW	REA	MARB	FT
EPDs	-0.3	23	30	-3	12	0.46	2.20	0.80	9	0.17	0.19	-0.019
Acc	.34	.41	.35	.25	--	.14	.25	.20	.26	.32	.46	.49
%Rank	40%	10%	10%	85%	30%	25%	10%	40%	10%	10%	15%	10%

AI 2/16/24 to SR Guns Up ET 368/J3 (20217239). PE to DP Mr Chosen 038/J2 (20216148) 3/1/24 to 3/26/24, SR Mpact 2/H4 (20200725) 3/26/24 to 6/21/24, DP Mr Chosen 038/J2 (20216148) 6/21/24 to 7/15/24, SR Mpact 2/H4 (20200725) 7/15/24 to 10/1/24.

SR Ms Red Rock 6054/L3 ET is an ET daughter of QVF Red Rock 82H11 out of the Red Doc 6054 donor cow who is the dam to SR Marksman 33/19 and SR Strategist 32/20. 6054 has a 363 day average calving interval after 7 calves. 6054/L3 had a 103 IMF ratio in her yearling contemporary group. 6054/L3 has 9 EPDs in the Top 30% or better highlighted by Top 10% WW, YW, HP, CW, REA, & FT.

43 SR MS RED ROCK 6054/L4 ET

GGP

20230488 • 6054/L4 • 01/03/2023 • Horned • Bred Heifer Choice- Lot 42 or Lot 43

QVF RED ROCK 82H11 20200393	KR651/18(CHOSEN ONE)	KR1195/15	Bal Idx 4%
		DSR CHERRY 923 1B	
	HARRIS 82/4	FC PISTOL 28/0	C/C Idx 15%
		CSC 7-7	
	RED DOC SI SABE 3106	RDF QUIEN SABE 0120	Term Idx 4%
		RDF BONITA 8017	
RED DOC 6054 20165208	RED DOC 4032	RDF SANCHO'S NEVER BEFORE 1136	
		RED DOC 8168	

	BW	WW	YW	MILK	TM	SC	HP	BB	HCW	REA	MARB	FT
EPDs	-0.5	25	31	-1	15	0.45	1.49	0.43	9	0.18	0.19	-0.020
Acc	.34	.41	.35	.25	--	.14	.25	.20	.26	.32	.46	.49
%Rank	35%	10%	10%	65%	15%	30%	25%	65%	10%	10%	15%	10%

AI 2/16/24 to SR Guns Up ET 368/J3 (20217239). PE to DP Mr Chosen 038/J2 (20216148) 3/1/24 to 3/26/24, SR Mpact 2/H4 (20200725) 3/26/24 to 6/21/24, DP Mr Chosen 038/J2 (20216148) 6/21/24 to 7/15/24, SR Mpact 2/H4 (20200725) 7/15/24 to 10/1/24.

SR Ms Red Rock 6054/L4 ET is an ET daughter of QVF Red Rock 82H11 out of the Red Doc 6054 donor cow who is the dam to SR Marksman 33/19 and SR Strategist 32/20. 6054 has a 363 day average calving interval after 7 calves. 6054/L4 had 101 YW and 107 IMF ratios. 6054/L3 has 10 EPDs in the Top 35% or better highlighted by Top 10% WW, YW, CW, REA, & FT.

44 SR MS MARKSMAN 116/L

GGP

20230795 • 116/L • 01/23/2023 • Horned • Bred Heifer Choice- Lot 44 or 45

SR MARKSMAN 33/19 20190165	KR CATALYST 531/15	KR 225/10	Bal Idx 10%
		KR 310/12 2YO	
	RED DOC 6054	RED DOC SI SABE 3106	C/C Idx 10%
		RED DOC 4032	
	AJH 126/0	CHAPS 372	Term Idx 15%
		DOUBLE E 8T39	
HEFTE RANCH F116 20175372	HEFTE RANCH A78	SJ TANKER 818	
		CRISTI 73/07	

	BW	WW	YW	MILK	TM	SC	HP	BB	HCW	REA	MARB	FT
EPDs	-0.5	21	22	-8	6	0.45	0.56	3.26	2	0.07	0.14	0.015
Acc	.34	.46	.33	.26	--	.14	.26	.21	.26	.31	.45	.48
%Rank	35%	15%	25%	>95%	70%	30%	75%	3%	30%	35%	25%	85%

AI 3/12/2024 SR Genuine 23/H (20207546). PE to SR Mpact 2/H4 (20200725) 3/26/24 to 6/21/24, DP Mr Chosen 038/J2 (20216148) 6/21/24 to 7/15/24, SR Mpact 2/H4 (20200725) 7/15/24 to 10/1/24.

SR Ms Marksman 116/L is an own daughter of the SR Marksman 33/19 bull now owned by Flying Double A in Georgia and out of our Hefte F116 cow that we purchased at the 2019 Tried & True sale. F116 has a 373 day average calving interval after 5 natural calves. 116/L had 108 WW ratio. 116/L has 8 EPDs ranking in the Top 35% and indices of 10-10-15.

45 SR MS MARKSMAN 118/L

GGP

20230712 • 118/L • 02/21/2023 • Horned • Bred Heifer Choice- Lot 44 or 45

SR MARKSMAN 33/19 20190165	KR CATALYST 531/15	KR 225/10	Bal Idx 2%
		KR 310/12 2YO	
	RED DOC 6054	RED DOC SI SABE 3106	C/C Idx 2%
		RED DOC 4032	
	RDF LA JOY'S BOY 8183	KR 659/06	Term Idx 4%
		RDF 6-114	
118/R 20185219	RDF 0112	RDF 7-217	
		RED DOC MULTIPLE DAM MD	

	BW	WW	YW	MILK	TM	SC	HP	BB	HCW	REA	MARB	FT
EPDs	-0.9	23	27	-7	8	0.58	2.74	2.43	9	0.15	0.28	0.010
Acc	.35	.46	.32	.26	--	.12	.24	.21	.26	.29	.44	.47
%Rank	20%	10%	15%	>95%	55%	10%	5%	10%	10%	15%	10%	85%

AI 4/18/24 Kings Amigo KR766/20 (20205189). PE to SR Mpact 2/H4 (20200725) 5/1/24 to 6/21/24, DP Mr Chosen 038/J2 (20216148) 6/21/24 to 7/15/24, SR Mpact 2/H4 (20200725) 7/15/24 to 10/1/24.

SR Ms Marksman 118/L is daughter of SR Marksman 33/19 who is a trait leader for WW, YW, REA, MB, BAL IND, TRM IND & C/C IND. She is out of a Drake/Red Doc bred cow who has a 353 day average calving interval after 5 calves. 118/L had 106 WW and 104 IMF ratios. 118/L has 9 EPDs in the Top 20% and indices of 2-2-4.

46 SR MS RED ROCK 428/L2

GGP

20230621 • 428/L2 • 03/01/2023 • Polled • Bred Heifer Choice- Lot 46 or 47

KR651/18(CHOSEN ONE)
KR1195/15
DSR CHERRY 923 1B

QVF RED ROCK 82H11
20200393

HARRIS 82/4
FC PISTOL 28/0
CSC 7-7

OLIVAREZ 1/441
OLIVAREZ RANCH 7/281
OLIVAREZ RANCH 7/251

OLIVAREZ 3/508
20132990

OLIVAREZ 428
OLIVAREZ RANCHE 3/91
OLIVAREZ RANCH 4/121

Bal Idx 30%
C/C Idx 45%
Term Idx 20%

	BW	WW	YW	MILK	TM	SC	HP	BB	HCW	REA	MARB	FT
EPDs	0.2	12	18	-4	6	0.39	0.53	1.26	2	0.09	0.15	-0.028
Acc	.30	.45	.31	.25	--	.13	.25	.20	.26	.30	.45	.47
%Rank	60%	40%	35%	90%	70%	45%	75%	25%	30%	30%	20%	3%

AI 6/7/24 SR Genuine 23/H (20207546). PE to DP Mr Chosen 038/J2 (20216148) 6/21/24 to 7/15/24, SR Mpact 2/H4 (20200725) 7/15/24 to 10/1/24.

SR Ms Red Rock 428/L2 is a QVF Red Rock 82H11 daughter out of an awesome Olivarez Ranch cow 3/508. Since purchasing this cow she has maintained a 376 day calving interval after 6 calves. We love crossing the newest genetics with proven Tried & True cows. 428/L2 has a 108 YW, 108 REA and 103 IMF ratio. 428/L2 has 6 EPDs ranking in the Top 35%.

47 SR MS RED ROCK 0437/L

GGP

20230636 • 0437/L • 03/18/2023 • Polled • Bred Heifer Choice- Lot 46 or 47

KR651/18(CHOSEN ONE)
KR1195/15
DSR CHERRY 923 1B

QVF RED ROCK 82H11
20200393

HARRIS 82/4
FC PISTOL 28/0
CSC 7-7

OLIVAREZ 1/443
OLIVAREZ RANCH 5/203
OLIVAREZ RANCHES 9/784

OR 7/669
20171683

OLIVAREZ 437
OLIVAREZ RANCH 5/203
BRIGGS 602/3

Bal Idx 30%
C/C Idx 45%
Term Idx 20%

	BW	WW	YW	MILK	TM	SC	HP	BB	HCW	REA	MARB	FT
EPDs	0.1	11	16	-1	9	0.43	1.16	0.68	1	0.10	0.23	-0.025
Acc	.30	.46	.31	.23	--	.13	.25	.20	.26	.29	.44	.47
%Rank	55%	45%	40%	65%	50%	35%	35%	50%	35%	25%	10%	3%

AI 6/7/24 SR Genuine 23/H (20207546). PE to DP Mr Chosen 038/J2 (20216148) 6/21/24 to 7/15/24, SR Mpact 2/H4 (20200725) 7/15/24 to 10/1/24.

SR Ms Red Rock 0437/L is another Red Rock/Olivarez Ranch cross. We recently fed out six purebred Red Rock sired steers and all graded Choice (two were Premium Choice). 0437/L has a 104 WW, 109 YW, 108 REA and 106 IMF ratio. 0437/L's EPDs are highlighted by Top 10% MB and Top 3% FT EPDs.

48 SR MS KINGS AMIGO 613/L4

GGP

20230841 • 613/L4 • 02/20/2023 • Polled • Bred Heifer Choice- Lot 48 or 49

KR1594/17
KR 34/14
KR 1001/05 (ET) 1001/05 5B

KINGS AMIGO KR766/20
20205189

KR1239/16
KR 1210R/14
KR 612/10 F1

SR GENESIS 75/3
LJV MASON 0/72
SR ARKOMA 30/0

SR MS GENESIS ET 613/J3
20211187

SR 80/2
AL ZEUS 213
SR 6/0

Bal Idx 45%
C/C Idx 65%
Term Idx 30%

	BW	WW	YW	MILK	TM	SC	HP	BB	HCW	REA	MARB	FT
EPDs	-1.0	7	9	-2	5	0.28	2.08	-0.38	-3	-0.04	0.20	0.018
Acc	.33	.45	.31	.23	--	.14	.25	.21	.26	.28	.43	.46
%Rank	15%	65%	60%	75%	75%	85%	15%	95%	60%	75%	15%	95%

AI 4/18/24 SR Genuine 23/H (20207546). PE to SR Mpact 2/H4 (20200725) 5/1/24 to 6/21/24, DP Mr Chosen 038/J2 (20216148) 6/21/24 to 7/15/24, SR Mpact 2/H4 (20200725) 7/15/24 to 10/1/24.

SR Ms Kings Amigo 613/L4 is an AI daughter of Kings Amigo, Briggs and Harris' pick of the 2020 King Ranch bulls. Her dam, 613/J3, is a SR Genesis 75/3 daughter and a maternal sib to SR Hazel 23/7. She had a 105 YW, 102 REA and 101 IMF ratio. 613/L4's EPDs are highlighted by Top 15% BW, HP and MB.

49 SR MS KINGS AMIGO 613/L5

GGP

20230842 • 613/L5 • 02/22/2023 • Polled • Bred Heifer Choice- Lot 48 or 49

KR1594/17
KR 34/14
KR 1001/05 (ET) 1001/05 5B

KINGS AMIGO KR766/20
20205189

KR1239/16
KR 1210R/14
KR 612/10 F1

SR 27/6
LJV MASON 0/72
SR ARKOMA 30/0

SR MS 27/6 613/J6
20211190

SR 80/2
AL ZEUS 213
SR 6/0

Bal Idx 30%
C/C Idx 50%
Term Idx 20%

	BW	WW	YW	MILK	TM	SC	HP	BB	HCW	REA	MARB	FT
EPDs	-1.6	10	14	0	9	0.38	1.15	-0.26	2	0.06	0.18	0.017
Acc	.32	.46	.31	.23	--	.13	.24	.21	.26	.28	.43	.47
%Rank	4%	50%	45%	55%	50%	50%	40%	90%	30%	35%	15%	95%

AI 4/18/24 SR Genuine 23/H (20207546). PE to SR Mpact 2/H4 (20200725) 5/1/24 to 6/21/24, DP Mr Chosen 038/J2 (20216148) 6/21/24 to 7/15/24, SR Mpact 2/H4 (20200725) 7/15/24 to 10/1/24.

If you can't tell, we really like 613/L5's sire, the Kings Amigo bull, and have extensively used him in our AI program. 613/L5's dam, 613/J6, is also a maternal sib to SR Hazel 23/7 and has a 374 day calving interval after 2 calves. This heifer has performed well with a 105 WW, 102 YW and 103 IMF ratio. 613/L5 has 5 EPDs in the Top 40%, highligted by Top 15% MB.

50 SR MS WICKHAM 19/L6

GGP

20230647 • 19/L6 • 04/07/2023 • Polled • Bred Heifer

SR 87/7	KR CATALYST 531/15	KR 225/10	
20171842		KR 310/12 2YO	Bal Idx 40%
	CTF QUIEN SABE'S BEAUTY	RED DOC 3150	
		RED DOC 3227	C/C Idx 25%
	RED DOC 2458	RED DOC MULTIPLE SIRE MS	
		RED DOC MULTIPLE DAM MD	
KILGORE 10/9			Term Idx 55%
20196711	KILGORE 19	KILGORE 92/3	
		KILGORE 19/0	

	BW	WW	YW	MILK	TM	SC	HP	BB	HCW	REA	MARB	FT
EPDs	-0.5	7	4	-6	1	0.48	1.85	2.60	-2	0.10	0.13	0.039
Acc	.31	.47	.33	.26	--	.13	.24	.21	.26	.30	.46	.49
%Rank	35%	65%	75%	>95%	95%	25%	20%	10%	50%	25%	25%	>95%

AI 6/7/24 Kings Amigo KR766/20 (20205189). PE to DP Mr Chosen 038/J2 (20216148) 6/21/24 to 7/15/24, SR Mpact 2/H4 (20200725) 7/15/24 to 10/1/24.

SR MS Wickham 19/L6 is an own daughter of the SR 87/7 "Wickham" bull and out of a Kilgore bred cow. This female has always caught our attention due to her wide base and fleshing ability. Pay close attention to the calves in this sale out of Wickham daughters. If you like what you see, you are going to want to take this female home. 19/L6 has 6 EPDs ranking in the Top 35%.

51 SR MS URBAN LEGEND 516/L

GGP

20230666 • 516/L • 03/24/2023 • Polled • Bred Heifer

URBANOSKY 035	GERT DYNASTY	BULLETPROOF 4-30	
20207215		MEGAN 0-40	Bal Idx 35%
	XL'S MISS MOSES 035	MOSES L6/6 L6	
		XL'S CHERRY DELIGHT828	C/C Idx 20%
	LJV MASON 0/72	SR 710	
		LJV DOLLY 8/48	
SR 25/4			Term Idx 45%
20141931	SR 516	FS MOSES JR 2/5 P 5	
		BRIGGS 529/00	

	BW	WW	YW	MILK	TM	SC	HP	BB	HCW	REA	MARB	FT
EPDs	0.3	18	17	2	15	0.47	1.75	0.54	-2	0.06	0.04	0.034
Acc	.33	.46	.31	.25	--	.12	.24	.20	.26	.29	.45	.48
%Rank	65%	20%	35%	30%	15%	25%	20%	60%	50%	35%	40%	>95%

AI 6/7/24 SR Genuine 23/H (20207546). PE to DP Mr Chosen 038/J2 (20216148) 6/21/24 to 7/15/24, SR Mpact 2/H4 (20200725) 7/15/24 to 10/1/24.

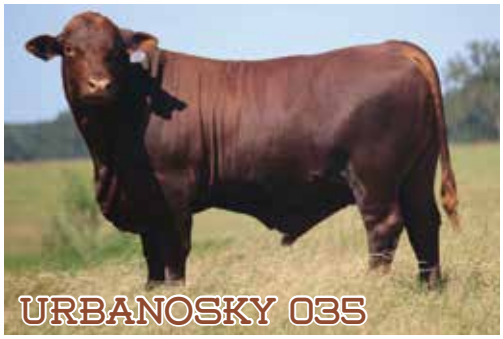

SR Ms Urban Legend 516/L has always been a standout in the pasture. Her sire is the Urbanosky 035 "Urban Legend" bull that combines the genetics of Bulletproof 4-30, Moses 6-6 and XLs Red Hot 517. Her dam, SR 25/4, has an average calving interval of 374 days after 9 calves. 516/L had 118 WW, 107 YW and 108 IMF ratios. 516/L has 7 EPDs ranking in the Top 35% highlighted by a Top 15% TM.

52 SR MS UNO 820/L2

GGP

20230701 • 820/L2 • 02/17/2023 • Polled • Bred Heifer

GO UNO 806	GRAY OAKS BANDIT 152	(O.U.) SUPER STAR 33/5	
20182233		FLYING C'S 22/3	Bal Idx 10%
	RED DOC 3382	KR 189/11	
		RED DOC MULTIPLE DAM MD	C/C Idx 25%
	LJV MASON 0/72	SR 710	
		LJV DOLLY 8/48	
SR 75/5			Term Idx 5%
20154748	CREEL 820	LIBERTY RANCH 53/414	
		W H CREEL 426	

	BW	WW	YW	MILK	TM	SC	HP	BB	HCW	REA	MARB	FT
EPDs	0.3	22	35	-3	12	0.51	1.18	0.79	11	0.23	0.18	-0.017
Acc	.35	.46	.32	.26	--	.13	.24	.20	.26	.29	.45	.48
%Rank	65%	10%	4%	85%	30%	15%	35%	40%	3%	4%	15%	10%

AI 4/18/24 Kings Amigo KR766/20 (20205189). PE to SR Mpact 2/H4 (20200725) 5/1/24 to 6/21/24, DP Mr Chosen 038/J2 (20216148) 6/21/24 to 7/15/24, SR Mpact 2/H4 (20200725) 7/15/24 to 10/1/24.

SR MS Uno 820/L2 is an own daughter of multi-trait leader GO Uno 806 and is out of a LJV Mason 0/72 daughter that goes back to Creel genetics. This is a performance heifer considering she has 103 WW, 110 YW, 107 REA and 114 IMF ratios. 820/L2 has 9 EPDs that rank in the Top 35% and indices of 10-25-5.

53 STRAIT HEFTE MS GENESIS 5369/L2

GGP

20230787 • 5369/L2 • 04/27/2023 • Polled • Bred Heifer

SR GENESIS 75/3	LJV MASON 0/72	SR 710	
20132516		LJV DOLLY 8/48	Bal Idx 15%
	SR ARKOMA 30/0	MR WINROCK N127	
		PERNER D 931	C/C Idx 25%
	SR GENESIS 75/3	LJV MASON 0/72	
		SR ARKOMA 30/0	
QVF MS 75/3 5369G4			Term Idx 15%
20190586	RED DOC 5369	36/3	
		RDF 0035	

	BW	WW	YW	MILK	TM	SC	HP	BB	HCW	REA	MARB	FT
EPDs	-0.9	11	17	-5	4	0.33	3.28	0.46	0	-0.09	0.29	0.001
Acc	.37	.48	.37	.30	--	.19	.27	.20	.28	.35	.48	.50
%Rank	20%	45%	35%	95%	80%	70%	3%	65%	40%	95%	10%	55%

AI 6/7/24 Kings Amigo KR766/20 (20205189). PE to DP Mr Chosen 038/J2 (20216148) 6/21/24 to 7/15/24, SR Mpact 2/H4 (20200725) 7/15/24 to 10/1/24.

Strait Hefte Ms Genesis 5369/L2 is a SR Genesis 75/3 daughter out of the QVF 5369G4 donor cow who ranks in the Top 10 for marbling on the current trait leader list and maintains a 362 day average calving interval after 4 natural calves. Strait Ranches and Hefte Ranch partnered to buy QVF 5369G4 for $30,000. We think this female offers tremendous opportunities considering she is line bred SR Genesis 75/3. 5369/L has 6 EPDS ranking in the Top 45% highlighted by a Top 3% HP and Top 10% MB EPD.

54 SR MS GENESIS 052/L

GGP

20230799 • 052/L • 05/13/2023 • Polled • Bred Heifer

LJV MASON 0/72		SR 710	
		LJV DOLLY 8/48	
SR GENESIS 75/3			**Bal Idx** 20%
20132516	SR ARKOMA 30/0		
		MR WINROCK N127	
		PERNER D 931	**C/C Idx** 20%
	RED DOC DIABLO 6306	KR 189/11	
		RED DOC 3167	
MISS GRANDVIEW 052			**Term Idx** 20%
20198264	MISS GRANDVIEW 706	GRANDVIEW 209	
		MISS GRANDVIEW 165	

	BW	WW	YW	MILK	TM	SC	HP	BB	HCW	REA	MARB	FT
EPDs	-0.1	15	22	0	11	0.24	2.34	0.86	3	0.01	0.19	0.020
Acc	.35	.47	.35	.29	--	.17	.26	.20	.27	.32	.46	.49
%Rank	50%	30%	25%	55%	35%	95%	10%	35%	25%	55%	15%	95%

AI 6/7/24 Kings Amigo KR766/20 (20205189). PE to DP Mr Chosen 038/J2 (20216148) 6/21/24 to 7/15/24, SR Mpact 2/H4 (20200725) 7/15/24 to 10/1/24.

SR Ms Genesis 052/L is an own daughter of our SR Genesis 75/3 bull and out of G052, a Red Doc Diablo daughter that we purchased from Grandview Farms. G052 has a 391 day average calving interval after 3 calves. This heifer ratioed extremely well with 106 WW, 111 YW, 109 REA and 116 IMF ratios. 052/L has 7 EPDs ranking in the Top 35% with indices of 20-20-20.

55 SR MS COPPERHEAD 903/L

GGP

20230766 • 903/L • 02/21/2023 • Polled • Bred Heifer

COPPERHEAD 214		BIG ORANGE EXPRESS 42/7	
		TINNEY 923	
C-P COPPERHEAD 915C4			**Bal Idx** 50%
20151422	SILVA 915/3		
		RDF SANCHO 7-216	
		SILVA 634/7	**C/C Idx** 40%
	FOUR J 15/080J	RDF 0371	
		FOUR J 09/191J	
TWIN CREEK 903			**Term Idx** 60%
20185047	BRIGGS RANCH 042/7	KJ PHILLIP'S POCKET 3/1	
		BRIGGS 755/4	

	BW	WW	YW	MILK	TM	SC	HP	BB	HCW	REA	MARB	FT
EPDs	0.9	16	13	2	14	0.28	0.18	1.19	-4	-0.04	-0.03	-0.002
Acc	.35	.45	.31	.24	--	.12	.24	.20	.26	.28	.44	.47
%Rank	85%	25%	50%	30%	20%	85%	90%	25%	65%	75%	65%	55%

AI 4/18/24 Kings Amigo KR766/20 (20205189). PE to SR Mpact 2/H4 (20200725) 5/1/24 to 6/21/24, DP Mr Chosen 038/J2 (20216148) 6/21/24 to 7/15/24, SR Mpact 2/H4 (20200725) 7/15/24 to 10/1/24.

SR MS Copperhead 903/L is a Copperhead 915C4 daughter out of the Twin Creek 903 cow that goes back to Four J and Briggs genetics. 903 has a 397 day average calving interval after 3 calves. 903/L had a 102 WW ratio. 903/L has 4 EPDs ranking in the Top 30%.

56 SR MS FOCUS 613/L15

GGP

20230747 • 613/L15 • 05/13/2023 • Polled • Bred Heifer

FOUR J 14/28		FOUR J 10/070	
		FOUR J 08/116	
FOUR J FOCUS 19/243			**Bal Idx** 45%
20187285	FOUR J 15/324		
		RED DOC SABE LINDO 3085	
		RED DOC 3005	**C/C Idx** 55%
	SR MPACT 30/F2	HARRIS 257/4	
		SR ARKOMA 30/0	
SR MS MPACT 613/J			**Term Idx** 35%
20211365	SR 9/7	LJV MASON 0/72	
		SR 6/0	

	BW	WW	YW	MILK	TM	SC	HP	BB	HCW	REA	MARB	FT
EPDs	-1.5	2	7	2	7	0.33	1.14	0.73	0	0.08	0.13	0.007
Acc	.40	.46	.30	.23	--	.11	.24	.20	.26	.28	.43	.46
%Rank	4%	85%	65%	30%	65%	70%	40%	45%	40%	30%	25%	85%

AI 6/7/24 Kings Amigo KR766/20 (20205189). PE to DP Mr Chosen 038/J2 (20216148) 6/21/24 to 7/15/24, SR Mpact 2/H4 (20200725) 7/15/24 to 10/1/24.

SR Ms Focus 613/L15 is sired by the Four J Focus 19/243 bull that we purchased from the Justiss family. We recently fed out two Focus sired steer calves and both graded Choice. 613/L15 is out of an incredible SR Mpact 30/F2 daughter, 613/J, who has a 328 day calving interval after 2 calves. 613/L15' s EPDs are highlighted by a Top 25% MB and Top 30% REA.

57 SR MS 634/G7 92/L

GGP

20230690 • 92/L • 02/13/2023 • Polled • Bred Heifer

RDF SANCHO 7-216		RDF LAURELES149/03	
		CB 1509	
SR SANCHO 634/G7			**Bal Idx** 35%
20196489	SILVA 634/7		
		LR CODE RED 45/353	
		SILVA 2X257/1	**C/C Idx** 40%
	RED DOC 2458	RED DOC MULTIPLE SIRE MS	
		RED DOC MULTIPLE DAM MD	
KILGORE 92/6			**Term Idx** 35%
20162171	KILGORE 92/7	CHEEKS 2/4/0	
		KILGORE 92/9	

	BW	WW	YW	MILK	TM	SC	HP	BB	HCW	REA	MARB	FT
EPDs	-1.6	6	12	3	9	0.25	0.49	1.30	3	0.05	0.05	0.008
Acc	.33	.40	.25	.25	--	.12	.24	.20	.24	.23	.36	.38
%Rank	4%	70%	50%	20%	50%	90%	75%	25%	25%	40%	40%	85%

AI 3/12/2024 SR My Friend YN 7/20 (20200218). PE to SR Mpact 2/H4 (20200725) 3/26/24 to 6/21/24, DP Mr Chosen 038/J2 (20216148) 6/21/24 to 7/15/24, SR Mpact 2/H4 (20200725) 7/15/24 to 10/1/24.

SR Ms 634/G7 92/L is sired by the SR 634/G7 bull who was a full sib to the Silva 915 donor cow owned by Pitchford, Quail Valley and then Corporron Acres. She is out of a Kilgore bred cow with Cherokee, Creel and Red Doc genetics. 92/L has 6 EPDs ranking in the Top 40%.

58 SR MS D25 613/L8

GGP

20230705 • 613/L8 • 03/25/2023 • Polled • Bred Heifer

HEFTE RANCH D25 20160227
- HARCO 1323
  - HARCO T956 (ET) T956
  - HARCO T720 (ET) T720
- HEFTE RANCH A88
  - SJ TANKER 818
  - MANITOU IV 54/07

SR 94/20 20200301
- KR CATALYST 531/15
  - KR 225/10
  - KR 310/12 2YO
- SR 135/6
  - LJV MASON 0/72
  - SR 837

Bal Idx 10%
C/C Idx 3%
Term Idx 20%

	BW	WW	YW	MILK	TM	SC	HP	BB	HCW	REA	MARB	FT
EPDs	0.5	18	26	-3	10	0.47	3.40	2.60	5	0.14	0.14	0.017
Acc	.33	.41	.31	.28	--	.16	.25	.21	.25	.29	.40	.42
%Rank	75%	20%	15%	85%	40%	25%	3%	10%	15%	15%	25%	95%

AI 6/7/24 SR Genuine 23/H (20207546). PE to DP Mr Chosen 038/J2 (20216148) 6/21/24 to 7/15/24, SR Mpact 2/H4 (20200725) 7/15/24 to 10/1/24.

SR Ms D25 613/L8 is another Hefte Ranch D25 daughter. I knew we wanted to incorporate D25 into our program after seeing him as a yearling. 613/L8 is out of SR 94/20 who has a 358 day average calving interval after 3 calves. 613/L8 has 8 EPDs ranking in the Top 25% or better with indices of 10-3-20.

HEFTE RANCH D25
SIRE OF LOT 58

59 SR MS BEAST 65/L2

GGP

20230696 • 65/L2 • 04/24/2023 • Horned • Bred Heifer

SR 368/G1 20195993
- KR CATALYST 531/15
  - KR 225/10
  - KR 310/12 2YO
- 3S2E MARLA 368D2 (ET)
  - LJV MASON 0/72
  - MC DARLA 368/1

SR 65/F5 20181930
- KR CATALYST 531/15
  - KR 225/10
  - KR 310/12 2YO
- SR 65/3
  - LJV MASON 0/72
  - WELDER 4/445

Bal Idx 4%
C/C Idx 2%
Term Idx 15%

	BW	WW	YW	MILK	TM	SC	HP	BB	HCW	REA	MARB	FT
EPDs	1.5	24	28	-12	3	0.69	3.27	3.75	4	0.15	0.30	0.033
Acc	.32	.46	.32	.26	--	.15	.25	.21	.26	.30	.45	.48
%Rank	95%	10%	15%	>95%	85%	2%	3%	2%	20%	15%	10%	>95%

AI 6/7/24 SR My Friend YN 7/20 (20200218). PE to DP Mr Chosen 038/J2 (20216148) 6/21/24 to 7/15/24, SR Mpact 2/H4 (20200725) 7/15/24 to 10/1/24.

SR Ms Beast 65/L2 is a daughter of SR 368/G1 "Beast" out of an own daughter of Red Doc's SR 65/3 donor cow. SR 65/3 is one of our favorite cows. 65/L2 has a 104 IMF ratio. 65/L2 has 8 EPDs ranking in the Top 20% and indices of 4-2-15.

60 SR MS MPACT 1525/L

GGP

20230777 • 1525/L • 03/26/2023 • Horned • Bred Heifer

SR MPACT 30/F2 20180821
- HARRIS 257/4
  - AJH 126/0
  - HARRIS FARMS 037/2
- SR ARKOMA 30/0
  - MR WINROCK N127
  - PERNER D 931

BRIGGS 1525H3 20203691
- BRIGGS 730/14
  - BRIGGS 111/5
  - BRIGGS 5060
- BRIGGS 044/13
  - BRIGGS 030/5
  - CB 1525

Bal Idx 50%
C/C Idx 70%
Term Idx 30%

	BW	WW	YW	MILK	TM	SC	HP	BB	HCW	REA	MARB	FT
EPDs	-1.6	5	-1	3	9	0.33	0.95	-0.28	-8	-0.11	0.23	-0.006
Acc	.33	.41	.30	.25	--	.14	.24	.20	.25	.28	.39	.41
%Rank	4%	75%	90%	20%	50%	70%	50%	90%	90%	95%	10%	20%

AI 6/7/24 SR Genuine 23/H (20207546). PE to DP Mr Chosen 038/J2 (20216148) 6/21/24 to 7/15/24, SR Mpact 2/H4 (20200725) 7/15/24 to 10/1/24.

SR Ms Mpact 1525/L is an own daughter of the SR Mpact 30/F2 bull and out of the Briggs 1525H3 cow that Dad purchased. 1525H3 has a 371 day average calving interval after 3 calves. 30/F2 daughters typically make great cows. 1525/L's EPD profile is highlighted by a Top 4% BW and Top 10% MB EPD.

LOT 60

LOT 61 - HEFTE RANCH M65

When you find a heifer with outcross purebred genetics and the phenotype of a top end show heifer, don't pass her up! Hefte Ranch M65 ties in Dunlap Harper, Rosevale Jethro (Aussie) and Red Doc Farms elite genetics. She not only looks amazing, but she was the heaviest weaning heifer in the entire first calf heifer crop weighing 636 Lbs with a ww ratio of 130. This beautiful heifer sells halter broke and ready for any program.

LOT 61

61 HEFTE RANCH M65

GGP

20241094 • M65 • 02/07/2024 • Polled • Open Heifer

RED DOC ET LUMBRE 8509
RED DOC DIABLO 6306
RED DOC ET 6332
RED DOC INCINERAOR 1005
20210008
RED DOC VINO BLANCO 9070
RED DOC 6019
RED DOC 4047
ROSEVALE JETHRO J208(AI)(PS)
ROSEVALE BANDITO B8
ROSEVALE NANCY B161(P)
HEFTE RANCH K130 ET
20221750
HEFTE RANCH A43
RPV 7/0 RPV7/0
LIZZY 54/06

Bal Idx 25%
C/C Idx 35%
Term Idx 20%

	BW	WW	YW	MILK	TM	SC	HP	BB	HCW	REA	MARB	FT
EPDs	-1.3	12	11	1	11	0.44	1.14	0.26	0	0.06	0.14	-0.030
Acc	.17	.18	.13	.11	--	.06	40%	.09	.12	.12	.18	.19
%Rank	10%	40%	55%	40%	35%	30%		75%	40%	35%	25%	3%

62 HEFTE RANCH M74

GGP

20241095 • M74 • 03/25/2024 • Polled • Open Heifer

HEFTE RANCH D25
HARCO 1323
HEFTE RANCH A88
HEFTE RANCH K40
20221962
HARRIS FARMS 37/8
HARCO T155/5 (ET) T155/5
HARRIS FARMS T036/5 (ET) T036/5
HEFTE RANCH G18
KR 191/13
HEFTE W24
HEFTE RANCH K23
20217356
HEFTE RANCH B120
SJ JESTER 911
HEFTE 757

Bal Idx 55%
C/C Idx 45%
Term Idx 65%

	BW	WW	YW	MILK	TM	SC	HP	BB	HCW	REA	MARB	FT
EPDs	1.1	11	16	1	10	0.37	1.25	0.98	-2	0.06	-0.07	0.000
Acc	.11	.18	.13	.11	--	.05	35%	.05	.09	.12	.17	.18
%Rank	90%	45%	40%	40%	40%	55%		30%	50%	35%	80%	55%

LOT 62 - HEFTE RANCH M74

Hefte Ranch M74 is out of young, but highly proven, genetics on Hefte Ranch. Her sire Hefte Ranch K40 is a son of the D25 bull that helped build our program for so many years. Her dam K23 brings in KR 191/13, AJH 126/0 and Olivarez. If you ask me, all of these genetics are TRIED & TRUE! M74 sells halter broke and puppy dog gentle.

LOT 62

LOT 63 - SR MS BIG SHOT 1030/M2

SR Ms Big Shot 1030/M2 is a daughter of the FC Big Shot 38/9 bull and out of our 1030/J3 cow who has a 357 day average calving interval after two calves as well as a 6.54% ADJ IMF and 9.39 ADJ REA. This female is a result of breeding power to carcass. You can show this heifer or simply keep her and flush her as she offers numerous benefits. 1030/M2's EPDs are highlighted by a Top 15% MB and Top 25% REA.

LOT 63

63 SR MS BIG SHOT 1030/M2

GGP

20240948 • 1030/M2 • 02/12/2024 • Polled • Open Heifer

FC BIG SHOT 38/9 20195275	FC BIG TIME	GAME CHANGER	
		FC 7/2	Bal Idx 50%
	FC DUSTI 37/7	FC SAVAGE 25/4 ET	
		MDE APRIL 307	C/C Idx 60%
	SR 87/7	KR CATALYST 531/15	
		CTF QUIEN SABE'S BEAUTY	
SR MS WICKHAM 1030/J3 20211076	HCC LAVERN 2254	RANGER 975	Term Idx 40%
		HCC INNOCENT 1030	

	BW	WW	YW	MILK	TM	SC	HP	BB	HCW	REA	MARB	FT
EPDs	0.5	8	9	-4	3	0.49	0.69	1.40	-1	0.10	0.20	0.001
Acc	.12	.10	.07	.05	--	.01	.01	.00	.03	.06	.09	.10
%Rank	75%	60%	60%	90%	85%	20%	65%	25%	45%	25%	15%	55%

Strait Ranches retains the right to one flush or IVF procedure guaranteeing six (6) freezable embryos at seller's expense.

64 SR MS KINGS AMIGO 1322/L4

GGP

20236088 • 1322/L4 • 11/23/2023 • Scurs • Open Heifer

KINGS AMIGO KR766/20 20205189	KR1594/17	KR 34/14	
		KR 1001/05 (ET) 1001/05 5B	Bal Idx 5%
	KR1239/16	KR 1210R/14	
		KR 612/10 F1	C/C Idx 20%
	RED DOC RAPID PROGRESS8046	RED DOC 6092	
		RED DOC 6171	
SR MS PROGRESS 1322/J2 20217268	HARRIS 1322	HARCO T958 (ET) T958	Term Idx 3%
		T068/6	

	BW	WW	YW	MILK	TM	SC	HP	BB	HCW	REA	MARB	FT
EPDs	-0.7	28	37	2	20	0.44	1.03	-0.77	12	0.16	0.20	0.018
Acc	.40	.46	.27	.22	--	.13	.24	.21	.25	.24	.38	.40
%Rank	25%	3%	3%	30%	5%	30%	45%	>95%	3%	15%	15%	95%

LOT 64 - SR MS KINGS AMIGO 1322/L4

SR Ms Kings Amigo 1322/L4 offers a really cool combination of genetics with a lot of performance including Kings Amigo, Red Doc Si Sabe, RDF Sancho and Harris T958. Her grand dam Harris 1322 is one of the best cows on Strait Ranches and has a 360 day average calving interval after 9 calves. 1322/L had a 114 WW ratio. 1322/L4 has 9 EPDs in the Top 30% and indices of 5-20-3.

LOT 64

LOT 65 & 66 - CHOICE OF OPEN HEIFERS

LOT 66

65 SR MS POWERBALL 0755/L

GGP

20236092 • 0755/L • 09/29/2023 • Polled • Open Heifer- Choice Lot 65 or 66

KR651/18(CHOSEN ONE)
KR1195/15
DSR CHERRY 923 1B

GRANDVIEW POWERBALL H097
20207321

HARRIS 285E5
FC PISTOL 28/0
GRANDVIEW ANNIE

SR 35/7
LJV MASON 0/72
SR HOLLY T19 (ET)

MISS WF 0755
20206924

JJ 23/4
BRIGGS 612/6
JJ 16/5

Bal Idx 25%
C/C Idx 35%
Term Idx 20%

	BW	WW	YW	MILK	TM	SC	HP	BB	HCW	REA	MARB	FT
EPDs	0.9	23	28	0	15	0.45	-0.16	0.65	5	0.15	0.09	0.013
Acc	.31	.45	.26	.23	--	.13	.25	.20	.25	.24	.37	.39
%Rank	85%	10%	15%	55%	15%	30%	95%	50%	15%	15%	30%	85%

SR Ms Powerball 0755/L is another Grandview Powerball daughter out of the Wunderlich Farms 0755 cow who has a 344 day calving interval after two calves. 0755 goes back to LJV Mason 0/72 and the $26,000 SR T19 donor cow owned by Townsend Cattle Co. 0755/L has 7 EPDs ranking in the Top 30% highlighted by a Top 15% REA, CW, TM, and YW.

66 SR MS POWERBALL 611/L4

GGP

20236100 • 611/L4 • 11/30/2023 • Polled • Open Heifer- Choice Lot 65 or 66

KR651/18(CHOSEN ONE)
KR1195/15
DSR CHERRY 923 1B

GRANDVIEW POWERBALL H097
20207321

HARRIS 285E5
FC PISTOL 28/0
GRANDVIEW ANNIE

KR CATALYST 531/15
KR 225/10
KR 310/12 2YO

SR 123/7
20175646

SR 611
WR CHALLENGER L230
LAZY E E11

Bal Idx 10%
C/C Idx 5%
Term Idx 15%

	BW	WW	YW	MILK	TM	SC	HP	BB	HCW	REA	MARB	FT
EPDs	1.2	22	28	-4	11	0.55	0.69	3.50	6	0.17	0.21	0.018
Acc	.32	.46	.26	.25	--	.14	.25	.21	.25	.25	.36	.39
%Rank	95%	10%	15%	90%	35%	10%	65%	3%	15%	10%	15%	95%

SR Ms Powerball 611/L4 is a Grandview Powerball H097 daughter out of SR 123/7 who is out of our 611 cow family and has a 358 day average calving interval after 5 calves. This female should be staying at Strait Ranches but we are committed to offering some of the most progressive genetics in the breed. 611/L4 has 8 EPDs in the Top 35% and indices of 10-5-15.

Strait Ranches retains the right to one flush or IVF procedure guaranteeing six (6) freezable embryos at seller's expense.

67 TRIPLE P'S LUCY

20240912 • 106 • 01/12/2024 • Polled • Open Heifer

RED DOC CHECKMATE 7069
RED DOC YOSEMITE 5002
RED DOC 5072

SR SENDERO 125/19
20195965

3S2E MARLA 368D2 (ET)
LJV MASON 0/72
MC DARLA 368/1

WENDT'S RIFLEMAN'S PISTOL 7944
WENDT'S RIFLEMAN 7355
CA 512

TRIPLE P'S LINDI 001
20141110

WENDT 343
BRIGGS 504/8
BRIGGS 541/9

Bal Idx 65%
C/C Idx 80%
Term Idx 55%

	BW	WW	YW	MILK	TM	SC	HP	BB	HCW	REA	MARB	FT
EPDs	0.6	12	18	-1	9	0.48	0.17	-0.05	1	0.06	-0.04	0.004
Acc	.12	.14	.09	.08	--	.02	.01	.00	.04	.08	.11	.12
%Rank	75%	40%	35%	65%	50%	25%	90%	90%	35%	35%	65%	55%

LOT 67

Triple P's Lucy sells halter broken and ready to go on the road or turn out with your bull. She is Sired by SR Sendero, a Red Doc CHECKMATE son, whose pedigree includes LJV Mason in his dams upline. He bolsters 7 epd traits in the top 35%. (WW, YW, TM, SC, CW, REA, MB) Her granddam, Wendt 343, produced the 2022 NJSGS Grand and Reserve Grand Champion bull and 22/23 SGBI Best of Polled Bull. She'll please you which ever direction you choose to take her.

68 NTR GLAMOROUS 69/4

GGP

20241049 • 69/4 • 06/09/2024 • Horned • Open Heifer

SR GENUINE 69/6		SR GENESIS 75/3	
		SR HOLLY T19 (ET)	
SR GENUINE 23/H			**Bal Idx** 60%
20207546	SR HAZEL 23/7	LJV MASON 0/72	
		SR 80/2	
	C-P COPPERHEAD 912C1 (ET)	COPPERHEAD 214	**C/C Idx** 55%
		SILVA 912/3	
NTR GRACE 620/8			**Term Idx** 55%
20181754	NTR MISS TRIXIE 32-3	BRIGGS 012/8	
		NTR CHANEL 51-5	

	BW	WW	YW	MILK	TM	SC	HP	BB	HCW	REA	MARB	FT
EPDs	0.8	12	17	1	11	0.37	0.90	0.44	0	0.07	-0.01	0.012
Acc	.08	.11	.07	.05	--	.02	.01	.00	.04	.07	.10	.10
%Rank	85%	40%	35%	40%	35%	55%	50%	65%	40%	35%	55%	85%

LOT 68

If you're looking for your future donor, or a female to take you to the next level in the show ring, here she is. We are excited to offer NTR Glamorous 69/4, a striking June-born heifer! She is the first daughter to be sold from our exceptional herd sire we purchased from the Tried and True sale in 2022, SR Genuine 23/H, a direct son of National Champion SR Hazel 23/7. Dive into her pedigree and you'll find a lineage of excellence. Featuring some top-tier genetics from the Hazel and Holly cow families, to sires like LJV Mason, Copperhead, and Genesis, along with over five generations of NTR-bred cows, tracing back to the DCR 94/251 "Red Rider" bull. Beyond her impressive papers and balanced EPDS, NTR Glamorous showcases remarkable length, depth of body, power, and combines all that with an exceptionally sweet disposition,—truly a standout heifer! Special Note: She will be surgically dehorned prior to the sale. She will still be on the side of the cow at the sale, but can be weaned the day of the sale. ***DNA IN PROCESS***

In the Red Ranch retains the right to one flush or IVF procedure guaranteeing six (6) freezable embryos at seller's expense.

69 CL CLEOPATRA ET

GGP

20240627 • 13 • 02/13/2024 • Polled • Open Heifer

FC BIG TIME		GAME CHANGER	
		FC 7/2	
FC BIG SHOT 38/9			**Bal Idx** 65%
20195275	FC DUSTI 37/7	FC SAVAGE 25/4 ET	
		MDE APRIL 307	
	LJV MASON 0/72	SR 710	**C/C Idx** 65%
		LJV DOLLY 8/48	
SR HAZEL 23/7			**Term Idx** 60%
20171001	SR 80/2	AL ZEUS 213	
		SR 6/0	

	BW	WW	YW	MILK	TM	SC	HP	BB	HCW	REA	MARB	FT
EPDs	0.7	12	13	-1	9	0.43	0.44	0.52	-3	0.08	-0.02	0.001
Acc	.16	.12	.10	.08	--	.03	.01	.00	.05	.09	.12	.12
%Rank	80%	40%	50%	65%	50%	35%	80%	60%	60%	30%	60%	55%

LOT 69

CL Cleopatra ET 13 is sired by FC Big Shot 38/9 (owned by Flying C Ranch) and out of SR Hazel 23/7. We purchased the pick of the cowherd flush from Strait Ranches in the 2022 Tried and True Production Sale and chose to flush SR Hazel 23/7. SR Hazel 23/7 was named Grand Champion at the Fort Worth, San Antonio and Houston Junior Shows as well as SGBI Open Show National Champion and Champion of the World. CL Cleopatra's full sister owned by Bar M Farms was recently named Reserve Calf Champion at the Indiana State Fair and Ohio State Fair.

Consistent production is enhanced through line breeding and this heifer's pedigree goes back to Winrock New Millenium 5 times and Grizzly 3308 3 times. This heifer is a donor in the making backed by the some of the strongest genetics in the Santa Gertrudis breed. ***DNA IN PROCESS***

SR HAZEL 23/7
PATERNAL GRANDDAM OF LOT 68
DAM OF LOT 69

70 RIDGE POINT 442

20240241 • 442 • 04/21/2024 • Polled • Open Heifer

KR 191/13
KR 97/10
KR 517/04 1A

HEFTE CAPTAIN KING J115ET
20212115

QVF MS 75/3 5369G4
SR GENESIS 75/3
RED DOC 5369

SCORPION
H&B HEF-A-NIZER 86/9
1017/09

RIDGE POINT SARAH
20166007

BRIDGERS FINALLY
5-E 276
RIDGE POINT 3114

Bal Idx 20%
C/C Idx 20%
Term Idx 20%

	BW	WW	YW	MILK	TM	SC	HP	BB	HCW	REA	MARB	FT
EPDs	0.6	18	22	-1	12	0.33	1.23	1.68	3	0.06	0.13	-0.006
Acc	.22	.10	.07	.09	--	.03	.03	.02	.03	.06	.08	.08
%Rank	75%	20%	25%	65%	30%	70%	35%	20%	25%	35%	25%	20%

LOT 70

This halter broke baby doll show heifer is out of Hefte's Captain King and a Ridge Point cow that was shown by McRae Clay. The mama has remained in the herd as she is an easy keeper with a good udder and has a calf every year. Ridge Point purchased 1/2 interest in Hefte's Captain King (sire) at the 2022 Strait-Hefte Tried & True. His EPDs are great with 10 traits in the Top 25%. Just to note, his breeding index is 3% and his term index is top 2%. This heifer calf is just going to grow. If you are looking for a show calf or a future mama cow - your search is over. 442 is very balanced with 9 EPDs ranking in the Top 35%.

71 D BAR Z SUNSHINE M00

20240957 • M00 • 02/03/2024 • Polled • Open Heifer

KR 191/13
KR 97/10
KR 517/04 1A

HEFTE RANCH G06
20187226

HEFTE W03
SJ 5/D10 (ET) 5/D10
HEFTE RANCH 022

HEFTE RANCH G18
KR 191/13
HEFTE W24

HEFTE RANCH K30
20217359

HEFTE RANCH F67
HEFTE RANCH D25
HEFTE RANCH C136

Bal Idx 35%
C/C Idx 25%
Term Idx 45%

	BW	WW	YW	MILK	TM	SC	HP	BB	HCW	REA	MARB	FT
EPDs	-0.9	5	7	1	7	0.46	1.65	1.99	-1	0.05	0.03	-0.004
Acc	.21	.19	.14	.09	--	.05	.04	.03	.06	.12	.18	.19
%Rank	20%	75%	65%	40%	65%	25%	20%	15%	45%	40%	45%	55%

LOT 71

Gentle as they come. M00 combines some of the most proven genetics in the breed with 191/13 on the top and bottom as well as Hefte Ranch D25 on the bottom side. She is halter broke and ready to perform for you. Don't miss this deep bodied, easy fleshing, structurally flawless, elegant little heifer.

72 GCR364

20235480 • GCR364 • 11/07/2023 • Polled • Open Heifer

SR MPACT 30/F2
HARRIS 257/4
SR ARKOMA 30/0

SR MPACT 2/H4
20200725

SR LIV 2/6
LJV MASON 0/72
SR 837

SR MARKSMAN 33/19
KR CATALYST 531/15
RED DOC 6054

SR MS MARKSMAN ET 621/J9
20217286

BRIGGS 621F6
TARZAN BRIGGS 651D2
556/14

Bal Idx 10%
C/C Idx 10%
Term Idx 10%

	BW	WW	YW	MILK	TM	SC	HP	BB	HCW	REA	MARB	FT
EPDs	-1.4	14	16	0	11	0.50	2.06	1.54	2	0.06	0.30	-0.004
Acc	.13	.28	.14	.05	--	.04	.01	.01	.07	.14	.18	.19
%Rank	5%	35%	40%	55%	35%	20%	15%	20%	30%	35%	10%	55%

LOT 72

GCR 364 is a daughter of SR Mpact 2/H4, a son of Mpact 30/F2. Her dam is an ET daughter by SR Marksman 33/19 and one of Strait's top donors, Briggs 621 F6. GCR 364 has 10 top 40% or better traits in her EPD Profile. Her grandsire SR Marksman 33/19 is a multi proven sire trait leader and his indices are 1-1-1. She sells open.

73 SR MS 828 5210/L3 ET

GGP

20236113 • 5210/L3 • 10/05/2023 • Polled • Open Heifer

GRANDVIEW 828 20175579	GRANDVIEW 209	RED HOT 4010
		BRIGGS 003/99
	1689 9T226	BROWN/BOLA HERDMAKER S3956
		DOUBLE E FARMS 369 (ET) 369
CHR 9ET1 20195499	HARRIS 257/4	AJH 126/0
		HARRIS FARMS 037/2
	RED DOC 5210	RED DOC SABE LINDO 3085
		RED DOC 3180

Bal Idx 10%
C/C Idx 20%
Term Idx 10%

	BW	WW	YW	MILK	TM	SC	HP	BB	HCW	REA	MARB	FT
EPDs	0.7	28	32	1	19	0.35	0.80	0.09	6	0.12	0.20	0.012
Acc	.35	.40	.26	.26	--	.12	.24	.20	.24	.24	.37	.40
%Rank	80%	3%	10%	40%	10%	60%	60%	85%	15%	20%	15%	85%

SR Ms 828 5210/L3 ET is sired by the Grandview 828 bull that we are heavily using in our AI program and out of our Cherokee 9ET1 donor cow who is a daughter of the Harris 257 "Cherokee Grand Canyon" bull. We work really hard to bring phenotype and performance together and we think this heifer is a great example of our breeding program. 5210/L3 has 6 EPDs ranking in the Top 20% and indices of 10-20-10.

LOT 73

EMBRYOS

74 EMBRYOS

3 IVF Sexed Female Embryos

HEFTE EL PRIMERO H04 20197596	HEFTE RANCH F14 TOMCAT	KR 921/15
		HEFTE RANCH D140ET
	HEFTE RANCH F124	AJH 126/0
		HEFTE RANCH Z60
QVF MS NAVIDAD 82H12 20200409	HARRIS 8/5	FC PISTOL 28/0
		NAVIDAD RANCH NR607
	HARRIS 82/4	FC PISTOL 28/0
		CSC 7-7

Bal Idx 12%
C/C Idx 15%
Term Idx 15%

	BW	WW	YW	MILK	TM	SC	HP	BB	HCW	REA	MARB	FT
EPDs	-0.1	29	30	4	22	0.35	1.29	0.03	7	0.18	0.15	0.00
Acc	.46	.50	.39	.26	--	.18	.25	.19	.28	.36	.49	.51
%Rank	50%	4%	15%	20%	7%	58%	30%	85%	18%	15%	38%	53%

This is a quality set of embryos backed by deep, proven genetic lines. On the top side, you have Hefte Ranch H04 El Primero, who has proven himself by producing top-quality bull calves and modern females. The bottom side of this pedigree brings in some of the most proven Harris genetics available. Look for balance and quality with this mating of SEXED female embryos!

75 EMBRYOS

3 IVF Sexed Female Embryos

QVF RED ROCK 82H11 20200393	KR651/18(CHOSEN ONE)	KR1195/15
		DSR CHERRY 923 1B
	HARRIS 82/4	FC PICTOL 28/0
		CSC 7-7
QVF MS 190E 881J3 ET 20215821	HARRIS FARMS 190E	KR 921/15
		HARRIS FARMS 1524
	KR881/19	KR 1202R/14
		KR79/16

Bal Idx 11%
C/C Idx 12%
Term Idx 14%

	BW	WW	YW	MILK	TM	SC	HP	BB	HCW	REA	MARB	FT
EPDs	0.2	27	26	3	20	0.55	1.41	0.50	2	0.09	0.20	0.00
Acc	.35	.42	.34	.25	--	.19	.28	.21	.26	.31	.43	.45
%Rank	60%	7%	18%	23%	8%	15%	28%	60%	30%	30%	36%	53%

The sire of this mating is Strait Ranches' herd sire, QVF Red Rock 82H11, a SGBI Trait Leader for MB and FT. 82H11 is a proven producer of high quality offspring as evident by this year's Tried & True sale offering. The dam, QVF MS 190E 881J3 ET, has an elite EPD profile with 11 EPDs ranking in the Top 40%. If you want to produce elite performance animals backed by a strong pedigree this is your opportunity.

HEFTE EL PRIMERO H04
SIRE OF LOT 74 EMBRYOS

QVF RED ROCK 82H11
SIRE OF LOT 75 EMBRYOS

LOT 80 - SR SOLID ROCK 30/K11

SR Solid Rock 30/K11 is a deep-sided, power bull. He combines some of the best carcass genetics in the breed with QVF Red Rock 82H11, KR Catalyst 531/15, Harris 82/4 and SR Arkoma 30/0. We recently fed and processed 6 Red Rock steers in the Texas panhandle and all 6 graded choice or better (2 were premium choice). 30/K11's dam is a full sibling to the SR Surge 4/19 bull who sold to Wiley Ranch for $45,000. He had a YW ratio of 101, REA ratio of 104, BF ratio of 121, and IMF ratio of 105. 30/K11 has 8 EPDs in the Top 35% with a MB EPD in the Top 3%.

80 SR SOLID ROCK 30/K11

GGP

20226802 • 30/K11 • 10/08/2022 • Polled • Bull

QVF RED ROCK 82H11 20200393	KR651/18(CHOSEN ONE)	KR1195/15	
		DSR CHERRY 923 1B	Bal Idx 4%
	HARRIS 82/4	FC PISTOL 28/0	
		CSC 7-7	C/C Idx 10%
	KR CATALYST 531/15	KR 225/10	
		KR 310/12 2YO	
SR 30/G1 20195990	SR ARKOMA 30/0	MR WINROCK N127	Term Idx 5%
		PERNER D 931	

	BW	WW	YW	MILK	TM	SC	HP	BB	HCW	REA	MARB	FT
EPDs	-0.3	14	25	-6	5	0.56	2.04	2.91	7	0.17	0.37	-0.002
Acc	.32	.45	.32	.25	--	.15	.26	.21	.26	.30	.43	.46
%Rank	40%	35%	20%	>95%	75%	10%	15%	5%	10%	10%	3%	55%

Strait Ranches will retain semen interest for "in-herd" use only, all marketable semen rights go to the buyer.

81 SR RUSHMORE 6054/L

GGP

20230789 • 6054/L • 01/19/2023 • Horned • Bull

SR PARAMOUNT 30/H4 20200729	SR PARADIGM 135/7	KR CATALYST 531/15	
		P H WELDER 7/342	Bal Idx 3%
	SR ARKOMA 30/0	MR WINROCK N127	
		PERNER D 931	C/C Idx 5%
	SR 128/6	LJV MASON 0/72	
		SR T8 (ET)	
SR MS 128/6 6054/J 20211179	RED DOC 6054	RED DOC SI SABE 3106	Term Idx 3%
		RED DOC 4032	

	BW	WW	YW	MILK	TM	SC	HP	BB	HCW	REA	MARB	FT
EPDs	-0.2	27	42	-5	12	0.50	2.53	1.05	16	0.25	0.12	0.006
Acc	.32	.44	.31	.23	--	.13	.24	.20	.26	.28	.43	.46
%Rank	45%	4%	2%	95%	30%	20%	10%	30%	1%	3%	25%	85%

Strait Ranches will retain semen interest for "in-herd" use only, all marketable semen rights go to the buyer.

LOT 81 - SR RUSHMORE 6054/L

SR Rushmore 6054/L is the first son of SR Paramount 30/H4 that we have offered for sale. Reese Ranch purchased Paramount for $27,000 at the 2021 Tried & True Sale and he continues to exceed our expecations (semen is available for sale). He is out of the beautiful 6054/J donor cow who is maternal sister to the SR Marksman 33/19 bull owned by Flying Double A in Georgia. 6054/L has consistently exhibited his performance with a WW ratio of 115, YW ratio of 112, REA ratio of 110, BF ratio of 131 and IMF ratio of 103. 6054/L has 9 EPDs ranking in the Top 30% and indices of 3-5-3.

LOT 82 - HEFTE RANCH L50

Like father- like son! This thick-made, moderate framed bull is a great representation of herd sire Hefte Ranch H82. On his maternal side, L50 is a half brother to Hefte Ranch K50 that sold last year at T&T to Kyle Kerlick. Raising high quality bulls is no easy feat, and L50's dam, Hefte Ranch H25 has done it with ease on her first two calves. We appreciate the consistent quality, especially when they are gentle, deep-bodied, powerful bulls! Hefte Ranch L50 scanned a 16 inch ribeye and is ranked in the top 1% for REA, as well as top 10% for marbling. Ten EPD traits in the top 40% and indices of 2-5-2.

82 HEFTE RANCH L50

GGP

20232002 • L50 • 03/06/2023 • Polled • Bull

HEFTE RANCH H82 20201436	HEFTE RANCH F14 TOMCAT	KR 921/15	
		HEFTE RANCH D140ET	
	HEFTE RANCH F58 ET	HARRIS 257/4	Bal Idx 2%
		RED DOC BONITA ET 5312	
	KR 191/13	KR 97/10	C/C Idx 5%
		KR 517/04 1A	
HEFTE RANCH H25 20197617	HEFTE RANCH A88	SJ TANKER 818	Term Idx 2%
		MANITOU IV 54/07	

	BW	WW	YW	MILK	TM	SC	HP	BB	HCW	REA	MARB	FT
EPDs	-0.7	24	35	4	20	0.28	1.08	1.32	15	0.32	0.30	0.015
Acc	.33	.47	.35	.25	--	.14	.25	.21	.27	.32	.46	.49
%Rank	25%	10%	4%	15%	5%	85%	40%	25%	1%	1%	10%	85%

Hefte Ranch will retain a semen interest for "in herd" use only, all marketable semen rights go to the buyer.

83 HEFTE RANCH L128

GGP

20231982 • L128 • 03/13/2023 • Scurred • Bull

HEFTE RANCH H82 20201436	HEFTE RANCH F14 TOMCAT	KR 921/15	
		HEFTE RANCH D140ET	
	HEFTE RANCH F58 ET	HARRIS 257/4	Bal Idx 1%
		RED DOC BONITA ET 5312	
	RED DOC ROUGHNECK 6224	KR 1130/13	C/C Idx 3%
		RED DOC 2119`	
CREECH 318-0 20200699	CREECH 220-8	CREECH 100-4	Term Idx 3%
		CREECH 89-4	

	BW	WW	YW	MILK	TM	SC	HP	BB	HCW	REA	MARB	FT
EPDs	-0.8	32	36	8	28	0.42	0.46	0.78	13	0.24	0.17	0.008
Acc	.33	.44	.32	.24	--	.12	.24	.20	.26	.30	.44	.46
%Rank	20%	2%	4%	2%	1%	35%	80%	40%	2%	4%	20%	85%

Hefte Ranch will retain a semen interest for "in herd" use only, all marketable semen rights go to the buyer.

LOT 83 - HEFTE RANCH L128

Style, thickness, docility, stucture... the list goes on and on for Hefte Ranch L128. His dam is a young cow we purchased from Creech Farms and she has produced two herd sires in a row. The first being Hefte Ranch K89 who is one of the service sires to all the Hefte Ranch bred heifers in this sale, and the second being L128. He scanned a 16.4 inch ribeye and posted a 1370 lb YW. L128 has six EPD traits in the top 4% or better and indices of 1-3-5. We appreciate a whole lot about this bull, and think you will too.

LOT 84 - SR ROLLIN' STONE 23/K8 ET

SR Rollin' Stone 23/K8 ET is a son of QVF Red Rock 8211 and is out of Nat'l Champion SR Hazel 23/7. He is a great combination of performance and phenotype on both sides of the pedigree with KR Chosen One 651/18, Harris 82/4 (dam of the Nat'l Ch The Warden 82F1), and LJV Mason 0/72 (performance sire with 2 Nat'l Ch daughters). He had a yearling IMF ratio of 103. 23/K8 has a balanced EPD profile with 8 EPDs in the Top 30% highlighted by Top 10% WW, REA and MB EPDs.

84 SR ROLLIN' STONE 23/K8 ET

GGP

20226573 • 23/K8 • 12/27/2022 • Polled • Bull

QVF RED ROCK 82H11 20200393	KR651/18(CHOSEN ONE)	KR1195/15	
		DSR CHERRY 923 1B	Bal Idx 15%
	HARRIS 82/4	FC PISTOL 28/0	
		CSC 7-7	C/C Idx 25%
SR HAZEL 23/7 20171001	LJV MASON 0/72	SR 710	
		LJV DOLLY 8/48	Term Idx 10%
	SR 80/2	AL ZEUS 213	
		SR 6/0	

	BW	WW	YW	MILK	TM	SC	HP	BB	HCW	REA	MARB	FT
EPDs	0.7	22	26	-4	11	0.44	1.06	1.18	3	0.21	0.24	-0.012
Acc	.32	.40	.34	.24	--	.15	.25	.20	.26	.31	.46	.49
%Rank	80%	10%	15%	90%	35%	30%	40%	25%	25%	10%	10%	20%

Strait Ranches will retain semen interest for "in-herd" use only, all marketable semen rights go to the buyer.

85 SR POWER SURGE 117/K2 ET

GGP

20227496 • 117/K2 • 11/09/2022 • Horned • Bull

SR SURGE 4/19 20190137	KR CATALYST 531/15	KR 225/10	
		KR 310/12 2YO	Bal Idx 10%
	SR ARKOMA 30/0	MR WINROCK N127	
		PERNER D 931	C/C Idx 10%
CREECH 117-5 20154984	RDF SANCHO'S NEVER BEFORE 1136	RDF SANCHO 7-216	
		CA3194	Term Idx 15%
	W H CREEL 911	LIBERTY RANCH 53/414	
		W H CREEL 523	

	BW	WW	YW	MILK	TM	SC	HP	BB	HCW	REA	MARB	FT
EPDs	-1.2	17	14	-6	6	0.54	2.44	1.68	6	0.17	0.31	0.041
Acc	.35	.40	.32	.27	--	.14	.25	.21	.26	.30	.43	.46
%Rank	10%	25%	45%	>95%	70%	15%	10%	20%	15%	10%	5%	>95%

Strait Ranches will retain semen interest for "in-herd" use only, all marketable semen rights go to the buyer.

LOT 85 - SR POWER SURGE 117/K2 ET

SR Power Surge 117/K2 ET is an own son of Wiley Ranch's SR Surge 4/19 and is out of the Creech 117-5 donor who combines the genetics of Grizzly's Chunk 0525, Never Before 1136 and Creel Farms. We purchased some embryos from Creech Farms at a Houston Super Sale and he is a result. As you can see we are doing our best to produce power cattle with EPDs and performance. He had a YW ratio of 105, REA ratio of 103, BF ratio of 127, and IMF ratio of 126. 117/K2 has 8 EPDs that rank in the Top 25%, highlighted by a Top 5% MB EPD.

LOT 86 - HEFTE RANCH L25

Lot 86 and Lot 87 mark a special moment for Hefte Ranch. These bulls are the first direct sons out of Hefte Ranch Z01 that we are offering as registered herd sires. Hefte Ranch Z01 is the top donor cow in our program. Fertility, stayability, marbling – Z01 puts it all in a feminine and structurally correct, moderate package. We have been intent on keeping these genetics proprietary for a long time, but have decided this is the year to let them out. Z01 has a perfect 365 day calving interval with 11 calves produced! She has even maintained an annual fall calving schedule despite being flushed three times.

LOT 86

The longevity, fertility and balance in her offspring is absolutely incredible. Hefte Ranch L25 portrays this in many ways. He is a stout-made bull that has plenty of bone and rib, smooth on the walk with sound structure, gentle and easy to handle. Take note of his nine EPD traits in the top 25% and 3-5-4 indices. This bull is one that can work in many different scenarios. Feel free to call and let's talk about the options!

86 HEFTE RANCH L25

GGP

20227120 • L25 • 11/02/2022 • Horned • Bull

HEFTE RANCH H82 20201436	HEFTE RANCH F14 TOMCAT	KR 921/15	
		HEFTE RANCH D140ET	
	HEFTE RANCH F58 ET	HARRIS 257/4	
		RED DOC BONITA ET 5312	
HEFTE RANCH Z01 1297368	C3 19	PCR AVALANCHE 95/5 (ET) 95/5	
		HARCO T136/4 (ET) T136/4	
	HEFTE W82	SJ 5/D10 (ET) 5/D10	
		HEFTE 704	

Bal Idx 3%
C/C Idx 5%
Term Idx 4%

	BW	WW	YW	MILK	TM	SC	HP	BB	HCW	REA	MARB	FT
EPDs	-0.7	22	28	10	25	0.38	1.53	0.51	8	0.20	0.25	0.000
Acc	.33	.47	.34	.27	--	.13	.24	.20	.26	.31	.45	.48
%Rank	25%	10%	15%	1%	1%	50%	25%	60%	10%	10%	10%	55%

Hefte Ranch will retain a semen interest for "in herd" use only, all marketable semen rights go to the buyer.

87 HEFTE RANCH L114 ET

GGP

20226372 • L114 • 09/28/2022 • Horned • Bull

HEFTE RANCH H82 20201436	HEFTE RANCH F14 TOMCAT	KR 921/15	
		HEFTE RANCH D140ET	
	HEFTE RANCH F58 ET	HARRIS 257/4	
		RED DOC BONITA ET 5312	
HEFTE RANCH Z01 1297368	C3 19	PCR AVALANCHE 95/5 (ET) 95/5	
		HARCO T136/4 (ET) T136/4	
	HEFTE W82	SJ 5/D10 (ET) 5/D10	
		HEFTE 704	

Bal Idx 5%
C/C Idx 5%
Term Idx 10%

	BW	WW	YW	MILK	TM	SC	HP	BB	HCW	REA	MARB	FT
EPDs	-0.8	18	22	8	21	0.37	2.71	0.73	6	0.16	0.22	0.009
Acc	.33	.41	.33	.27	--	.13	.24	.20	.26	.31	.44	.47
%Rank	20%	20%	25%	2%	4%	55%	5%	45%	15%	15%	15%	85%

Hefte Ranch will retain a semen interest for "in herd" use only, all marketable semen rights go to the buyer.

LOT 87 - HEFTE RANCH L114 ET

Hefte Ranch L114 ET is the ET product of the same mating as L25 above. This scurred bull has the same bone, power and overall quality as his horned brother. On the top side you can see the depth of the quality of these H82 sons. H82's dam is also in our donor program, and making impacts with her own ET calves. L114 also ranks in the top 25% for nine traits. We cannot say enough great things about this H82 and Z01 mating – it is one we would spend the money to do again!

LOT 87

LOT 88 - SR BEDROCK 6054/L2

SR Bedrock 6054/L2 is a QVF Red Rock son out of our Red Doc 6054 donor cow who has 363 day average calving interval after 7 natural calves. This bull is a maternal brother to Marksman and Strategist, two prior Tried & True high sellers. 6054/L2 had a WW ratio of 108 and YW ratio of 100. 6054/L2 presents a balanced EPD profile with 10 EPDs ranking in the Top 30%. We hope you study his EPDs and indices.

LOT 88

88 SR BEDROCK 6054/L2

GGP

20230788 • 6054/L2 • 02/17/2023 • Polled • Bull

QVF RED ROCK 82H11 (20200393)	KR651/18(CHOSEN ONE)	KR1195/15	
		DSR CHERRY 923 1B	
	HARRIS 82/4	FC PISTOL 28/0	Bal Idx 2%
		CSC 7-7	
	RED DOC SI SABE 3106	RDF QUIEN SABE 0120	C/C Idx 10%
		RDF BONITA 8017	
RED DOC 6054 (20165208)	RED DOC 4032	RDF SANCHO'S NEVER BEFORE 1136	Term Idx 2%
		RED DOC 8168	

	BW	WW	YW	MILK	TM	SC	HP	BB	HCW	REA	MARB	FT
EPDs	-0.6	30	42	-2	17	0.46	1.73	0.17	15	0.26	0.18	-0.017
Acc	.34	.47	.33	.25	--	.14	.25	.20	.26	.31	.44	.47
%Rank	30%	2%	2%	75%	10%	25%	20%	80%	1%	3%	15%	10%

Strait Ranches will retain semen interest for "in-herd" use only, all marketable semen rights go to the buyer.

89 SR WORLDWIDE 30/L12 ET

GGP

20230847 • 30/L12 • 02/16/2023 • Horned • Bull

RED DOC ET TODO 9561 (20197782)	RED DOC CHECKMATE 7069	RED DOC YOSEMITE 5002	
		RED DOC 5072	
	RED DOC ET 6353	RDF SANCHO'S NEVER BEFORE 1136	Bal Idx 15%
		RDF 5-25	
	MR WINROCK N127	WR NEW MILLENNIUM H233	C/C Idx 20%
		MASDEN & SON 225/9	
SR ARKOMA 30/0 (1289177)	PERNER D 931	CHF SAMBO 514	Term Idx 15%
		DOUBLE P RANCH 345	

	BW	WW	YW	MILK	TM	SC	HP	BB	HCW	REA	MARB	FT
EPDs	0.0	24	27	-2	14	0.55	2.27	-0.12	7	0.12	0.12	0.007
Acc	.37	.41	.34	.27	--	.14	.24	.20	.26	.31	.44	.47
%Rank	50%	10%	15%	75%	20%	10%	10%	90%	10%	20%	25%	85%

Strait Ranches will retain semen interest for "in-herd" use only, all marketable semen rights go to the buyer.

LOT 89 - SR WORLDWIDE 30/L12 ET

SR Worldwide 30/L12 ET is a Red Doc Todo son out of one of the best cows to ever walk the pastures at Strait Ranches and one of the breed's most prolific donors, SR Arkoma 30/0. He is a maternal sib to Mpact 30/F2, SR Genesis 75/3, SR Surge 4/19, SR Paramount 30/H4 and many others. 30/L12 performed well in his ET contemporary group. 30/L12 has 8 EPDs in that rank in the Top 25%.

LOT 89

LOT 90 - HEFTE RANCH L15

It's hard to make a Gert bull like Hefte Ranch L15. He moves like a cat and has a hip and muscle structure that blows you away. Look at his picture, watch him walk and move... the more you do the more you will appreciate him. Not to mention his performance and EPD set. The hardest part of this decision is finding a reason to talk youself out of buying him.

LOT 90

90 HEFTE RANCH L15

GGP

20231984 • L15 • 01/16/2023 • Polled • Bull

KR 921/15
KR 800/11
KR 110N/09 110/09 N6

HEFTE RANCH F14 TOMCAT
20175282

HEFTE RANCH D140ET
HARCO 1323
BRIGGS 039/5

RED DOC MASTER BURNS 5461
MASTER BURNS 13-8
RDF BONITA 8017

HEFTE RANCH H129
20197909

HEFTE RANCH A90
SJ TANKER 818
LYNX X56

Bal Idx 10%
C/C Idx 20%
Term Idx 10%

	BW	WW	YW	MILK	TM	SC	HP	BB	HCW	REA	MARB	FT
EPDs	-0.1	22	22	9	24	0.25	1.27	-0.26	1	0.05	0.19	-0.014
Acc	.34	.45	.33	.25	--	.14	.24	.20	.26	.30	.44	.47
%Rank	50%	10%	25%	1%	2%	90%	35%	90%	35%	40%	15%	20%

91 HEFTE RANCH L55

GGP

20227144 • L55 • 12/30/2022 • Polled • Bull

BROWN ORACLE B112
BROWN REVELATION P7021
BROWN MS P707 Y6648

HEFTE RANCH H120 ET
20197823

HEFTE RANCH B33
HEFTE'S YAK Y42
HEFTE RANCH Z01

RED DOC MASTER BURNS 5461
MASTER BURNS 13-8
RDF BONITA 8017

HEFTE RANCH G121
20193138

HEFTE RANCH A26
HARRIS FARM 12/8(WAVE MAKER) 12/8
CINDERELLA 9-42

Bal Idx 10%
C/C Idx 10%
Term Idx 10%

	BW	WW	YW	MILK	TM	SC	HP	BB	HCW	REA	MARB	FT
EPDs	1.5	29	39	5	23	0.37	1.56	0.51	8	0.20	0.16	0.000
Acc	.32	.46	.28	.24	--	.11	.24	.20	.25	.26	.39	.41
%Rank	95%	3%	3%	10%	2%	55%	25%	60%	10%	10%	20%	55%

LOT 91 - HEFTE RANCH L55

Hefte Ranch L55 is one of Kade's favorite bulls in the sale. You could paint this bull any color you wanted and he would be appealing to cattlemen across the country. He has caught our attention ever since he was a baby and it will sure be hard to see him leave the ranch. *As an H120 son, this bull is 3/4 Santa Gertrudis, 1/4 Red Angus - when bred to purebred Santa Gertrudis, his calves will be registerable as purebloods.

LOT 91

92 SR PRECISION 621/L4 ET

GGP

20230853 • 621/L4 • 02/26/2023 • Horned • Bull

SR MARKSMAN 33/19	KR CATALYST 531/15	KR 225/10	
20190165		KR 310/12 2YO	Bal Idx 2%
	RED DOC 6054	RED DOC SI SABE 3106	
		RED DOC 4032	C/C Idx 2%
BRIGGS 621F6	TARZAN BRIGGS 651D2	BRIGGS 052/11	
20187378		BRIGGS 124/12	Term Idx 10%
	556/14	BRIGGS 631/5	
		BRIGGS 609/9	

	BW	WW	YW	MILK	TM	SC	HP	BB	HCW	REA	MARB	FT
EPDs	-0.3	21	27	-3	11	0.56	3.08	2.47	6	0.09	0.28	0.015
Acc	.33	.41	.34	.25	--	.13	.25	.21	.26	.31	.45	.47
%Rank	40%	15%	15%	85%	35%	10%	4%	10%	15%	30%	10%	85%

SR Precision 621/L4 ET is a full sib to the SR Crossfire 621/J13 AI sire owned by Flying C Ranch in Arkansas. He is sired by SR Marksman and out of our Briggs 621F6 donor cow who had a 327 day calving interval after 2 calves (when we lost her). 621/L4 had a IMF ratio of 105. 621/L4 has 9 EPDs in the Top 35% and indices of 2-2-10.

Strait Ranches will retain semen interest for "in-herd" use only, all marketable semen rights go to the buyer.

LOT 92

93 SR PARAMOUNT 0248/L2 ET

GGP

20230851 • 0248/L2 • 02/11/2023 • Horned • Choice of 93 & 94 Bull

SR PARAMOUNT 30/H4	SR PARADIGM 135/7	KR CATALYST 531/15	
20200729		P H WELDER 7/342	Bal Idx 15%
	SR ARKOMA 30/0	MR WINROCK N127	
		PERNER D 931	C/C Idx 10%
RED DOC 0248	RED DOC 7198	RDF SANCHO'S NEVER BEFORE 1136	
20205895		RDF BONITA 8017	Term Idx 20%
	RED DOC 8072	RED DOC 5325	
		RED DOC 5253	

	BW	WW	YW	MILK	TM	SC	HP	BB	HCW	REA	MARB	FT
EPDs	1.0	21	24	-2	12	0.44	2.63	1.24	4	0.12	0.16	-0.001
Acc	.34	.39	.31	.24	--	.13	.24	.20	.25	.28	.43	.46
%Rank	90%	15%	20%	75%	30%	30%	10%	25%	20%	20%	20%	55%

SR Paramount 0248/L2 is an ET son of SR Paramount 30/H4 out of our Red Doc 0248 donor cow, a paternal sib to the Red Doc Margarita. We fed 6 Paramount sired steers this spring and 5 of 6 graded choice. If you are looking for a moderate framed meat wagon this might be your choice. 0248/L2 has 9 EPDs that rank in the Top 30% and indices of 15-10-20.

LOT 93

94 SR PARAMOUNT 0248/L4 ET

GGP

20230852 • 0248/L4 • 02/24/2023 • Polled • Choice of 93 & 94 Bull

SR PARAMOUNT 30/H4	SR PARADIGM 135/7	KR CATALYST 531/15	
20200729		P H WELDER 7/342	Bal Idx 20%
	SR ARKOMA 30/0	MR WINROCK N127	
		PERNER D 931	C/C Idx 25%
RED DOC 0248	RED DOC 7198	RDF SANCHO'S NEVER BEFORE 1136	
20205895		RDF BONITA 8017	Term Idx 20%
	RED DOC 8072	RED DOC 5325	
		RED DOC 5253	

	BW	WW	YW	MILK	TM	SC	HP	BB	HCW	REA	MARB	FT
EPDs	1.0	20	24	-3	11	0.45	1.99	0.84	4	0.14	0.21	0.003
Acc	.34	.39	.31	.24	--	.13	.24	.20	.25	.28	.43	.46
%Rank	90%	15%	20%	85%	35%	30%	15%	40%	20%	15%	15%	55%

SR Paramount 0248/L4 is a full sib to 0248/L2 in our bull sale and 0248/L5 in our female sale. He is also a maternal sib to one of our leading female lots, 0248/K. If I had a large group of cows to breed I would be interested in both of these bulls. 0248/L4 ratioed over 100 for YW, REA and IMF. 0248/L4 has 8 EPDs in the Top 35% and indices of 20-25-20.

LOT 94

95 HEFTE RANCH L156

GGP

20231996 • L156 • 02/03/2023 • Horned • Bull

HEFTE RANCH F14 TOMCAT
KR 921/15
HEFTE RANCH D140ET

HEFTE RANCH H82
20201436

HEFTE RANCH F58 ET
HARRIS 257/4
RED DOC BONITA ET 5312

KR 191/13
KR 97/10
KR 517/04 1A

HEFTE RANCH G10
20187229

HEFTE RANCH PALOMA BLANCA
RED DOC TOP SHELF 1342
MABEL W40

Bal Idx 3%
C/C Idx 10%
Term Idx 3%

	BW	WW	YW	MILK	TM	SC	HP	BB	HCW	REA	MARB	FT
EPDs	-0.4	23	37	3	18	0.31	0.91	1.20	17	0.30	0.25	0.005
Acc	.33	.47	.35	.25	--	.14	.25	.21	.27	.32	.46	.49
%Rank	35%	10%	3%	20%	10%	75%	50%	25%	1%	1%	10%	85%

Another Hefte Ranch H82 son that is thick and powerful, it seems to be a common theme! Come see this bull in person because I don't think you can fit anything else in him. His dam is an incredible KR 191/13 daughter that will catch your eye every time you walk in the pasture. He boasts a top 1% REA EPD and top 10% MARB.

LOT 95

96 HEFTE RANCH L43

GGP

20231999 • L43 • 04/01/2023 • Horned • Bull

HEFTE RANCH F14 TOMCAT
KR 921/15
HEFTE RANCH D140ET

HEFTE RANCH H82
20201436

HEFTE RANCH F58 ET
HARRIS 257/4
RED DOC BONITA ET 5312

RED DOC NEVER BETTER ET 7457
RDF SANCHO'S NEVER BEFORE 1136
RDF BONITA 8017

RED DOC BETTER GET IT 0004
20202444

RED DOC 8180
RED DOC 6090
RED DOC 4317

Bal Idx 2%
C/C Idx 5%
Term Idx 3%

	BW	WW	YW	MILK	TM	SC	HP	BB	HCW	REA	MARB	FT
EPDs	-0.5	31	32	7	26	0.31	1.28	-0.19	11	0.27	0.23	0.007
Acc	.18	.32	.23	.09	--	.04	.01	.01	.10	.21	.32	.35
%Rank	35%	2%	10%	2%	1%	75%	35%	90%	3%	2%	10%	85%

We purchased Hefte Ranch L43's Dam Red Doc Better Get It 0004 at the 2022 Red Hot Sale and she is one powerful cow. L43 was her first bull calf produced for us and we are sure proud to have raised him. L43 is yet another H82 son that goes back to RDF Bonita on on the bottom side. Strong EPDs across the board. Consistent quality, proven genetics... it no wonder he is as good as he is.

LOT 96

97 HEFTE RANCH L35

GGP

20231911 • L35 • 02/12/2023 • Polled • Bull

HEFTE RANCH F14 TOMCAT
KR 921/15
HEFTE RANCH D140ET

HEFTE RANCH H82
20201436

HEFTE RANCH F58 ET
HARRIS 257/4
RED DOC BONITA ET 5312

RED DOC MASTER BURNS 5461
MASTER BURNS 13-8
RDF BONITA 8017

HEFTE RANCH J135
20217366

HEFTE RANCH B75
SJ JESTER 911
RAFTER Y'S CAELI 306/0

Bal Idx 3%
C/C Idx 10%
Term Idx 3%

	BW	WW	YW	MILK	TM	SC	HP	BB	HCW	REA	MARB	FT
EPDs	-0.5	25	37	7	23	0.36	0.95	0.21	13	0.26	0.21	-0.001
Acc	.36	.43	.28	.23	--	.12	.24	.20	.25	.26	.38	.40
%Rank	35%	10%	3%	2%	2%	60%	50%	80%	2%	3%	15%	55%

Hefte Ranch L35 is line bred RDF Bonita, one of the most proven cows in the breed's history. She has had a lasting impact for Red Doc Farms and her offspring have had a lasting impact for us. I don't see any reason this bull won't pass along the same qualities in your program.

LOT 97

98 HEFTE RANCH L93

GGP

20232240 • L93 • 03/02/2023 • Polled • Bull

BROWN ORACLE B112
BROWN REVELATION P7021
BROWN MS P707 Y6648

HEFTE RANCH H120 ET
20197823

HEFTE RANCH B33
HEFTE'S YAK Y42
HEFTE RANCH Z01

RDF SANCHO'S NEVER BEFORE
RDF SANCHO 7-216
CA3194

1136

TOWNSEND 2116
20161449

MISS GRANDVIEW 3115
PUSHER 804
DB 101/6

Bal Idx 10%
C/C Idx 25%
Term Idx 10%

	BW	WW	YW	MILK	TM	SC	HP	BB	HCW	REA	MARB	FT
EPDs	0.6	29	40	1	19	0.59	1.21	-0.61	11	0.26	0.07	-0.002
Acc	.32	.46	.31	.25	--	.12	.24	.20	.26	.29	.43	.45
%Rank	75%	3%	2%	40%	10%	10%	35%	95%	3%	3%	35%	55%

Hefte Ranch L93 is a H120 son that is full of high quality growth and frame. He was the high gaining bull on a spring gain test gaining 4.8 lbs per day. Look at the depth of body, bone and hip sctructure on this outcross bull. *As an H120 son, this bull is 3/4 Santa Gertrudis, 1/4 Red Angus - when bred to purebred Santa Gertrudis, his calves will be registerable as purebloods.

LOT 98

99 HEFTE RANCH L31

GGP

20231910 • L31 • 02/07/2023 • Scurred • Bull

KR 191/13
KR 97/10
KR 517/04 1A

HEFTE RANCH G70
20191558

HEFTE RANCH D122
ROSE HILL SAM HOUSTON 831
MUSCLES W53

HEFTE RANCH F14 TOMCAT
KR 921/15
HEFTE RANCH D140ET

HEFTE RANCH J102
20212102

HEFTE RANCH B07
AJH 126/0
HEFTE W41

Bal Idx 10%
C/C Idx 20%
Term Idx 10%

	BW	WW	YW	MILK	TM	SC	HP	BB	HCW	REA	MARB	FT
EPDs	0.8	19	24	4	17	0.35	1.04	1.36	4	0.10	0.39	0.000
Acc	.16	.20	.15	.11	--	.07	45%	.06	.10	.14	.18	.19
%Rank	85%	20%	20%	15%	10%	60%		25%	20%	25%	3%	55%

LOT 99

Hefte Ranch L31 is a typical Hefte Ranch G70 Final Draft son. The G70 Final Draft bull is owned by Five J's Beef and Cattle and has proven himself as a purebred and star 5 producer. L31 has a big round muscular hip and a gentle disposition. Not to mention he is out of one of our elite young females, Hefte Ranch J102 - she is the highest scanning purebred female on the ranch, scanning 7.42 IMF directly off of grass. These marbling genetics run deep on the cow side, and have been passed along to L31 - he scanned 5.19% IMF with only .24 BF! Power X Carcass...hard to find.

100 HEFTE RANCH L76

GGP

20227153 • L76 • 12/29/2022 • Jorned • Bull

HEFTE RANCH F14 TOMCAT
KR 921/15
HEFTE RANCH D140ET

HEFTE RANCH H82
20201436

HEFTE RANCH F58 ET
HARRIS 257/4
RED DOC BONITA ET 5312

KR 1269/14 GALAN
KR 97/10
KR 131/04 F2

HEFTE RANCH G01
20173716

HEFTE RANCH A51
RPV 7/0 RPV7/0
CA 12/8

Bal Idx 2%
C/C Idx 4%
Term Idx 2%

	BW	WW	YW	MILK	TM	SC	HP	BB	HCW	REA	MARB	FT
EPDs	-0.4	29	41	6	25	0.33	0.73	0.86	17	0.25	0.24	0.01
Acc	.33	.46	.29	.25	--	.13	.24	.20	.25	.27	.40	.42
%Rank	35%	3%	2%	4%	1%	70%	65%	35%	1%	3%	10%	85%

Hefte Ranch L76 is a high growth bull with great maternal EPDs. He brings tremendous carcass quality as well as a powerful phenotype. The bottom side of his pedigree goes back to Hefte Ranch A51, one of the strongest cow lines on the ranch. I would expect fast growing calves and complete, structurally correct females out of this bull. He boasts nine traits in the top 35% and indices of 2-4-2.

LOT 100

101 HEFTE RANCH L20

GGP

20231997 • L20 • 01/23/2023 • Polled • Bull

KR 921/15
KR 800/11
KR 110N/09 110/09 N6

HEFTE RANCH F14 TOMCAT
20175282

HEFTE RANCH D140ET
HARCO 1323
BRIGGS 039/5

SR GENESIS 75/3
LJV MASON 0/72
SR ARKOMA 30/0

HEFTE RANCH H11
20197022

HEFTE RANCH F45
RED DOC 3162
HEFTE W03

Bal Idx 10%
C/C Idx 20%
Term Idx 10%

	BW	WW	YW	MILK	TM	SC	HP	BB	HCW	REA	MARB	FT
EPDs	-1.8	8	15	9	17	0.27	2.20	0.31	3	0.05	0.35	0.006
Acc	.35	.46	.34	.24	--	.15	.25	.20	.26	.32	.45	.48
%Rank	2%	60%	40%	1%	10%	90%	10%	75%	25%	40%	4%	85%

Hefte Ranch L20 ties in some really cool genetics in a moderate, clean package. He is Hefte Ranch F14 Tomcat on the top side and SR Genesis and RDF 3162 on the bottom side. His dam Hefte Ranch H11 is a beautiful cow with a picture perfect udder and a perfect 366 day calving interval.

LOT 101

102 HEFTE RANCH L111

GGP

20231994 • L111 • 04/14/2023 • Scurred • Bull

HEFTE RANCH F14 TOMCAT
KR 921/15
HEFTE RANCH D140ET

HEFTE RANCH H82
20201436

HEFTE RANCH F58 ET
HARRIS 257/4
RED DOC BONITA ET 5312

KR 191/13
KR 97/10
KR 517/04 1A

HEFTE RANCH H67
20197630

HEFTE W24
PG 510-6
OLIVAREZ RANCHES 880

Bal Idx 20%
C/C Idx 25%
Term Idx 20%

	BW	WW	YW	MILK	TM	SC	HP	BB	HCW	REA	MARB	FT
EPDs	-1.0	13	17	0	10	0.31	1.10	1.20	7	0.17	0.14	0.008
Acc	.33	.47	.35	.25	--	.13	.25	.21	.27	.32	.46	.49
%Rank	15%	40%	35%	55%	40%	75%	40%	25%	10%	10%	25%	85%

Hefte Ranch L111 is another moderate smooth-made bull that brings together so many of our tried and true genetics - Olivarez bred W24 cow, KR 191/13, RDF Bonita, & Harris 257/4. These are trusted proven genetics across the breed, and we cant wait to see this bull's impact.

LOT 102

103 HEFTE RANCH L47

GGP

20232000 • L47 • 02/04/2023 • Polled • Bull

HEFTE RANCH F14 TOMCAT
KR 921/15
HEFTE RANCH D140ET

HEFTE RANCH H82
20201436

HEFTE RANCH F58 ET
HARRIS 257/4
RED DOC BONITA ET 5312

SR GENESIS 75/3
LJV MASON 0/72
SR ARKOMA 30/0

HEFTE RANCH H75
20197822

HEFTE RANCH F16
KR 921/15
HEFTE RANCH D11

Bal Idx 2%
C/C Idx 4%
Term Idx 3%

	BW	WW	YW	MILK	TM	SC	HP	BB	HCW	REA	MARB	FT
EPDs	-1.2	25	28	7	23	0.28	1.78	0.25	8	0.16	0.32	0.012
Acc	.33	.46	.34	.24	--	.14	.25	.20	.26	.31	.46	.49
%Rank	10%	10%	15%	2%	2%	85%	20%	75%	10%	15%	5%	85%

Hefte Ranch L47 is another bull that ties in F14 Tomcat and SR Genesis genetics. The hidden gem in this bull's pedigree is on the bottom side in the D11 cow. She sadly passed at a young age, but the performance she passed along to her offspring was ahead of her time and continues on in our herd. I would sure think you see that pop in this bull's calves over time. In addition, L47 has incredible EPDs across the board.

LOT 103

104 SR TODO 6054/K10 ET

GGP

20225888 • 6054/K10 • 11/18/2022 • Polled • Bull

RED DOC CHECKMATE 7069
RED DOC YOSEMITE 5002
RED DOC 5072

RED DOC ET TODO 9561
20197782

RED DOC ET 6353
RDF SANCHO'S NEVER BEFORE 1136
RDF 5-25

SR 128/6
LJV MASON 0/72
SR T8 (ET)

SR MS 128/6 6054/J
20211179

RED DOC 6054
RED DOC SI SABE 3106
RED DOC 4032

Bal Idx 10%
C/C Idx 15%
Term Idx 4%

	BW	WW	YW	MILK	TM	SC	HP	BB	HCW	REA	MARB	FT
EPDs	1.4	33	48	-1	19	0.55	1.73	-0.46	16	0.29	0.11	0.011
Acc	.33	.40	.32	.22	--	.12	.24	.20	.25	.29	.44	.47
%Rank	95%	1%	1%	65%	10%	10%	20%	95%	1%	2%	30%	85%

SR Todo 6054/K10 ET is a son of the high selling Red Doc Todo 9561 and is out of our young donor cow, 6054/J. We always like to try the newest genetics available and immediately purchased Todo semen after he was sold. 6054/K10 had a YW ratio of 105 and BF ratio of 115. 6054/K10 has 8 EPDs in the Top 30% with Top 1% WW, YW & CW EPDs.

LOT 104

105 SR RED ROCK 6054/K13 ET

GGP

20226785 • 6054/K13 • 12/25/2022 • Polled • Bull

KR651/18(CHOSEN ONE)
KR1195/15
DSR CHERRY 923 1B

QVF RED ROCK 82H11
20200393

HARRIS 82/4
FC PISTOL 28/0
CSC 7-7

RED DOC SI SABE 3106
RDF QUIEN SABE 0120
RDF BONITA 8017

RED DOC 6054
20165208

RED DOC 4032
RDF SANCHO'S NEVER BEFORE 1136
RED DOC 8168

Bal Idx 2%
C/C Idx 10%
Term Idx 2%

	BW	WW	YW	MILK	TM	SC	HP	BB	HCW	REA	MARB	FT
EPDs	-0.2	30	42	0	18	0.47	1.30	0.42	14	0.25	0.21	-0.010
Acc	.34	.41	.35	.25	--	.14	.25	.20	.26	.32	.46	.49
%Rank	45%	2%	2%	55%	10%	25%	30%	70%	1%	3%	15%	20%

SR Red Rock 6054/K13 ET is sired by QVF Red Rock 82H11 out of our Red Doc 6054 donor cow who has a 363 day average calving interval after 7 natural calves. 6054/K13 has exhibited great performance with YW ratio of 110, REA ratio of 101 and IMF ratio of 101. 6054/K13 has 9 EPDs ranking in the Top 30%.

106 SR MARKSMAN 174/L

GGP

20230656 • 174/L • 03/29/2023 • Horned • Bull

KR CATALYST 531/15
KR 225/10
KR 310/12 2YO

SR MARKSMAN 33/19
20190165

RED DOC 6054
RED DOC SI SABE 3106
RED DOC 4032

GRAY OAKS 338
MR DOUBLE TT WALKER
AJH 67/7

WR 19/17
20170836

MISS GRANDVIEW 174
RED HOT 4010
TF 723

Bal Idx 10%
C/C Idx 10%
Term Idx 10%

	BW	WW	YW	MILK	TM	SC	HP	BB	HCW	REA	MARB	FT
EPDs	-0.2	21	30	-8	7	0.44	1.91	1.77	9	0.15	0.18	0.007
Acc	.34	.46	.33	.26	--	.12	.24	.21	.26	.30	.45	.48
%Rank	45%	15%	10%	>95%	65%	30%	15%	15%	10%	15%	15%	85%

SR Marksman 174/L has been a stand out in the pasture since birth. His dam, 19/17, was a high seller in the Bluebonnet Classic sale that we purchased from Wiley Ranch and has a 362 day average calving interval after 6 calves. 174/L has performed well with a WW ratio of 103, YW ratio of 106, REA ratio of 105 and IMF ratio of 104. 174/L has 8 EPDs that rank in the Top 30% and indices of 10-10-10.

LOT 106

107 SR MARKSMAN 803/L

GGP

20230713 • 803/L • 01/27/2023 • Horned • Bull

SR MARKSMAN 33/19	KR CATALYST 531/15	KR 225/10	
20190165		KR 310/12 2YO	Bal Idx 2%
	RED DOC 6054	RED DOC SI SABE 3106	
		RED DOC 4032	C/C Idx 3%
	SR GENESIS 75/3	LJV MASON 0/72	
		SR ARKOMA 30/0	
SR 121/7			Term Idx 4%
20175645	SR 76/2	RDF MACHO MAN 0088	
		SR 56/0	

	BW	WW	YW	MILK	TM	SC	HP	BB	HCW	REA	MARB	FT
EPDs	-0.4	22	33	-6	9	0.51	2.70	2.52	10	0.15	0.25	0.004
Acc	.34	.46	.32	.26	--	.14	.25	.21	.26	.29	.43	.45
%Rank	35%	10%	10%	>95%	50%	15%	5%	10%	4%	15%	10%	55%

SR Marksman 803/L is a son of the multi-trait leading SR Marksman 33/19 who was one of our sale topping bulls in 2020. He is out of a SR Genesis 75/3 daughter, SR 121/7, who has a 368 day average calving interval after 5 natural calves. This bull ratioed over 100 for YW, REA, BF & IMF. 803/L has 9 EPDs in the Top 35% and indices of 2-3-4.

108 SR MARKSMAN 658/K2

GGP

20226844 • 658/K2 • 12/09/2022 • Horned • Bull

SR MARKSMAN 33/19	KR CATALYST 531/15	KR 225/10	
20190165		KR 310/12 2YO	Bal Idx 2%
	RED DOC 6054	RED DOC SI SABE 3106	
		RED DOC 4032	C/C Idx 2%
	NGA GENERAL 0-79	BULLETPROOF 4-30	
		DB 79/5	
BJO TINY DANCER			Term Idx 5%
20164819	URBANOSKY 1-58	DEPUTY 3-150	
		URBANOSKY 8-58	

	BW	WW	YW	MILK	TM	SC	HP	BB	HCW	REA	MARB	FT
EPDs	-0.3	27	32	-9	8	0.46	2.48	2.36	8	0.14	0.23	0.018
Acc	.34	.46	.32	.26	--	.12	.24	.21	.26	.29	.44	.47
%Rank	40%	4%	10%	>95%	55%	25%	10%	10%	10%	15%	10%	95%

SR Marksman 658/K2 is another stout Marksman son out of 658, a Blackjack Oaks female that we purchased in support of the Red Legacy program. 658 has a 370 day average calving interval after 6 natural calves. 658/K2 has a balanced EPD profile with 8 EPDs in the Top 25%.

109 SR 2/H4 264/L

GGP

20230730 • 264/L • 01/27/2023 • Polled • Bull

SR MPACT 2/H4	SR MPACT 30/F2	HARRIS 257/4	
20200725		SR ARKOMA 30/0	Bal Idx 30%
	SR LIV 2/6	LJV MASON 0/72	
		SR 837	C/C Idx 30%
	HARRIS 8/5	FC PISTOL 28/0	
		NAVIDAD RANCH NR607	
HARRIS NAVIDAD 264G4			Term Idx 35%
20195627	HARRIS 264E4	KR 97/10	
		HARCO1208	

	BW	WW	YW	MILK	TM	SC	HP	BB	HCW	REA	MARB	FT
EPDs	0.0	15	15	2	13	0.32	0.54	1.17	-1	0.06	0.07	-0.006
Acc	.34	.46	.31	.23	--	.14	.25	.20	.26	.29	.43	.46
%Rank	50%	30%	40%	30%	25%	75%	75%	25%	45%	35%	35%	20%

SR 2/H4 264/L is sired by our Mpact 2/H4 bull who cleaned up all of our females in the sale and out of the Harris 264G4 donor cow who has a 379 day calving interval after 3 natural calves. 264G4 was one of the high selling lots in the 2021 Tri-Star Sale and out of a top donor line at Harris Farms. 264/L has a balanced EPD profile with 7 EPDs in the Top 35%.

110 D2 IMPACT 37L2

GGP

20230981 • 37L2 • 04/09/2023 • Horned • Bull

SR MPACT 30/F2	HARRIS 257/4	AJH 126/0	
20180821		HARRIS FARMS 037/2	Bal Idx 10%
	SR ARKOMA 30/0	MR WINROCK N127	
		PERNER D 931	C/C Idx 20%
	SR FUSION 102/18	KR CATALYST 531/15	
		HARRIS 1322	
SR MS FUSION 37/J			Term Idx 10%
20211141	SR 14/18	LJV MASON 0/72	
		SR 78/2	

	BW	WW	YW	MILK	TM	SC	HP	BB	HCW	REA	MARB	FT
EPDs	-0.6	11	17	0	10	0.48	1.89	1.49	3	0.09	0.43	0.006
Acc	.25	.22	.19	.08	--	.05	.01	.00	.08	.17	.22	.23
%Rank	30%	45%	35%	55%	40%	25%	15%	20%	25%	30%	2%	85%

D2 Impact 37L2 was in the belly of an awesome bred heifer we sold to the Branch family. He is sired by the $46,000 SR Mpact 30/F2 bull and combines the genetics of two of the best cows to ever walk the pasture at Strait Ranches: SR Arkoma 30/0 and Harris 1322. 37L2 has 8 EPDs in the Top 35% highlighted by a Top 2% MB EPD and indices of 10-20-10. ***DNA IN PROCESS***

111 SCC MPACT 428 K1 ET

GGP

20227211 • 428K1 • 11/09/2022 • Polled • Bull

HARRIS 257/4	AJH 126/0		
	HARRIS FARMS 037/2		
SR MPACT 30/F2 20180821			**Bal Idx** 30%
SR ARKOMA 30/0	MR WINROCK N127		
	PERNER D 931		**C/C Idx** 65%
KR 921/15	KR 800/11		
	KR 110N/09 110/09 N6		
SR REYNA 428/H5 20200803			**Term Idx** 10%
OLIVAREZ 428	OLIVAREZ RANCHE 3/91		
	OLIVAREZ RANCH 4/121		

	BW	WW	YW	MILK	TM	SC	HP	BB	HCW	REA	MARB	FT
EPDs	-1.4	3	5	5	10	0.42	1.16	-0.28	-3	-0.05	0.42	-0.024
Acc	.34	.40	.31	.24	--	.13	.24	.20	.25	.29	.40	.43
%Rank	5%	80%	75%	10%	40%	35%	35%	90%	60%	80%	2%	10%

SCC Mpact 428 K1 ET is an ET son of the SR Mpact 30/F2 bull and out of an ET daughter of KR 921/25 "El Rey" and Olivarez 428. Talk about combining modern performance genetics with proven cow lines like SR Arkoma 30/0 and Olizarez 428. This bull will modernize a set of cows in one generation. 428K1 has 6 EPDs in the Top 35% highlighted by a Top 2% MB EPD.

112 SR 2/H4 69/K2

GGP

20226811 • 69/K2 • 11/03/2022 • Polled • Bull

SR MPACT 30/F2	HARRIS 257/4		
	SR ARKOMA 30/0		
SR MPACT 2/H4 20200725			**Bal Idx** 25%
SR LIV 2/6	LJV MASON 0/72		
	SR 837		**C/C Idx** 25%
SR 27/6	LJV MASON 0/72		
	SR ARKOMA 30/0		
SR 60/20 20200269			**Term Idx** 25%
RPV 69/6	HF FRED 303/9		
	RPV 16/0		

	BW	WW	YW	MILK	TM	SC	HP	BB	HCW	REA	MARB	FT
EPDs	-1.4	12	12	2	12	0.45	1.12	0.95	-1	0.03	0.09	0.000
Acc	.32	.45	.27	.22	--	.13	.24	.20	.25	.25	.38	.40
%Rank	5%	40%	50%	30%	30%	30%	40%	35%	45%	45%	30%	55%

SR 2/H4 69/K2 is a 2/H4 son out of a Strait and Reynolds Prairie View bred female. This bull is line bred LJV Mason 0/72. 69/K2 has 6 EPDs ranking in the Top 35% highlighted by a Top 5% BW EPD.

113 SR BIG CASINO 155/L2

GGP

20230800 • 155/L2 • 01/25/2023 • Polled • Bull

249/5	BROWN PRIDE Y7133		
	HARRIS FARMS T035/8 (ET) T035/8		
BIG CASINO OF BRIGGS 10/19 20197019			**Bal Idx** 25%
BRIGGS 5526	MULTIPLE SIRE		
	MULTI DAM		**C/C Idx** 35%
SR 46/7	SR GENESIS 75/3		
	SR 516		
SR KANGA G06 20195909			**Term Idx** 20%
CSC 125-7	CSC CLEAN SWEEP 370/3		
	CSC COWGIRL 437		

	BW	WW	YW	MILK	TM	SC	HP	BB	HCW	REA	MARB	FT
EPDs	0.1	16	28	0	12	0.48	0.46	1.03	3	0.04	0.10	0.019
Acc	.29	.43	.26	.23	--	.13	.24	.20	.24	.24	.37	.39
%Rank	55%	25%	15%	55%	30%	25%	80%	30%	25%	45%	30%	95%

SR Big Casino 155/L2 has a super phenotype. His sire, Briggs Big Casino, has worked very well in our herd and his dam, G06, is proving to be an excellent producer. We sold her first heifer calf to Brian Cummins. 155/L2 has 7 EPDs in the Top 30%.

Strait Ranches will retain semen interest for "in-herd" use only, all marketable semen rights go to the buyer.

114 SR BIG CASINO 611/K6

GGP

20226835 • 611/K6 • 12/09/2022 • Polled • Bull

249/5	BROWN PRIDE Y7133		
	HARRIS FARMS T035/8 (ET) T035/8		
BIG CASINO OF BRIGGS 10/19 20197019			**Bal Idx** 10%
BRIGGS 5526	MULTIPLE SIRE		
	MULTI DAM		**C/C Idx** 3%
KR CATALYST 531/15	KR 225/10		
	KR 310/12 2YO		
SR 123/7 20175646			**Term Idx** 15%
SR 611	WR CHALLENGER L230		
	LAZY E E11		

	BW	WW	YW	MILK	TM	SC	HP	BB	HCW	REA	MARB	FT
EPDs	0.8	17	28	-4	9	0.61	1.98	3.56	4	0.12	0.26	0.025
Acc	.30	.47	.32	.25	--	.14	.24	.21	.26	.30	.45	.48
%Rank	85%	25%	15%	90%	50%	5%	15%	2%	20%	20%	10%	>95%

SR Big Casino 611/K6 is AI sired by the Briggs Big Casino (3/4 SG 1/4 RA) bull and out of the SR 123/7 cow who has a 358 day average calving interval after 5 natural calves. 611/K had an outstanding IMF ratio of 112. 611/K6 has 8 EPDs ranking in the Top 25% and indices of 10-3-15.

Strait Ranches will retain semen interest for "in-herd" use only, all marketable semen rights go to the buyer.

115 SR BIG CASINO 1322/K3

GGP

20226854 • 1322/K3 • 12/07/2022 • Polled • Bull

249/5
BIG CASINO OF BRIGGS 10/19
20197019
BRIGGS 5526
KR CATALYST 531/15
SR 114/19
20195954
HARRIS 1322

BROWN PRIDE Y7133
HARRIS FARMS T035/8 (ET) T035/8
MULTIPLE SIRE
MULTI DAM
KR 225/10
KR 310/12 2YO
HARCO T958 (ET) T958
T068/6

Bal Idx 15%
C/C Idx 15%
Term Idx 20%

	BW	WW	YW	MILK	TM	SC	HP	BB	HCW	REA	MARB	FT
EPDs	0.7	13	28	-7	3	0.65	1.76	2.80	6	0.16	0.23	0.034
Acc	.30	.44	.28	.24	--	.14	.24	.21	.25	.27	.39	.41
%Rank	80%	40%	15%	>95%	85%	3%	20%	10%	15%	15%	10%	>95%

SR Big Casino 1322/K3 is another Big Casino son out of a KR Catalyst 531/15 daughter, 114/19, who has a 379 day average calving interval after 3 calves. The Harris 1322 maternal line is one of our favorites. 1322/K3 has 7 EPDs that rank in the Top 20% and indices of 15-15-20.

116 SR BIG CASINO 116/L2

GGP

20230722 • 116/L2 • 01/27/2023 • Polled • Bull

249/5
BIG CASINO OF BRIGGS 10/19
20197019
BRIGGS 5526
KR729/16
SR 140/19
20196005
HEFTE RANCH F116

BROWN PRIDE Y7133
HARRIS FARMS T035/8 (ET) T035/8
MULTIPLE SIRE
MULTI DAM
KR 380/14
KR 113/13 YR
AJH 126/0
HEFTE RANCH A78

Bal Idx 25%
C/C Idx 40%
Term Idx 20%

	BW	WW	YW	MILK	TM	SC	HP	BB	HCW	REA	MARB	FT
EPDs	-0.5	14	25	2	13	0.54	-0.33	1.09	4	0.11	0.07	0.016
Acc	.29	.40	.27	.23	--	.13	.24	.20	.25	.25	.38	.40
%Rank	35%	35%	20%	30%	25%	15%	95%	30%	20%	25%	35%	95%

SR Big Casino 116/L2 is another Briggs Big Casino son and is out of 140/19, a Hefte/King Ranch bred female who has a 370 day average calving interval after 3 natural calves. 116/L2 has a super balanced EPD profile with 10 EPDs ranking in the Top 35%.

117 SR GUNS UP 94/K2

GGP

20226814 • 94/K2 • 10/17/2022 • Polled • Bull

FC PISTOL 28/0
HARRIS GUNS UP 216/5
20152716
HINNANT-FULBRIGHT 9/153
SR 87/7
SR H06
20201524
KILGORE 94/7

GUNSLINGER 13/5
HOLLY 20/3
SANTA GERTRUDIS MS
RED ANGUS
KR CATALYST 531/15
CTF QUIEN SABE'S BEAUTY
KILGORE 45/7
SILVA 949/4

Bal Idx 25%
C/C Idx 30%
Term Idx 20%

	BW	WW	YW	MILK	TM	SC	HP	BB	HCW	REA	MARB	FT
EPDs	-1.3	14	14	-3	8	0.62	0.28	1.22	4	0.15	0.19	0.029
Acc	.33	.39	.28	.26	--	.15	.25	.20	.25	.26	.38	.40
%Rank	10%	35%	45%	85%	55%	4%	85%	25%	20%	15%	15%	>95%

SR Guns Up 94/K2 is a Harris Guns Up 216/5 son out of the SR H06 cow, a SR Wickham daughter out of a Kilgore bred cow. This bull is a maternal sib to our 2024 Reese Ranch consignment. 94/K2 has 7 EPDs ranking in the Top 35%.

118 SR URBAN LEGEND 413/L

GGP

20230740 • 413/L • 04/09/2023 • Polled • Bull

GERT DYNASTY
URBANOSKY 035
20207215
XL'S MISS MOSES 035
PC HEMINGWAY 123-4
SCC/GV MISS FREAKY THING 413F1
20180694
C-P MISS RANGER 413D1

BULLETPROOF 4-30
MEGAN 0-40
MOSES L6/6 L6
XL'S CHERRY DELIGHT828
TF 110 RED SOLO CUP
HARDING 30/4
DIAMOND S RANGER 146
HARDING 413/2

Bal Idx 40%
C/C Idx 30%
Term Idx 45%

	BW	WW	YW	MILK	TM	SC	HP	BB	HCW	REA	MARB	FT
EPDs	0.4	14	12	1	12	0.33	1.60	0.87	-4	0.00	0.08	0.005
Acc	.32	.45	.30	.23	--	.10	.23	.20	.25	.27	.43	.47
%Rank	70%	35%	50%	40%	30%	70%	25%	35%	65%	60%	35%	85%

SR Urban Legend 413/L has been an eye catcher from the start. We posted a photo of him at weaning that received a ton of likes. He is sired by the Urbanosky 035 "Urban Legend" bull and is out of the Freaky Thing 413F1 cow that won the 2019 Better Beef Contest and is also a daughter of National Champion C-P MISS RANGER 413D1. His dam, 413F1, has a 352 day average calving interval after 4 calves. 413/L had a REA ratio of 101, BF ratio of 139 , and IMF ratio 112. 413/L has 5 EPDs ranking in the Top 35%.

Strait Ranches will retain semen interest for "in-herd" use only, all marketable semen rights go to the buyer.

119 SR URBAN LEGEND 10/L3

GGP

20230683 • 10/L3 • 04/17/2023 • Polled • Bull

GERT DYNASTY		BULLETPROOF 4-30	
		MEGAN 0-40	
URBANOSKY 035			**Bal Idx** 45%
20207215	XL'S MISS MOSES 035	MOSES L6/6 L6	
		XL'S CHERRY DELIGHT828	**C/C Idx** 40%
	SR GENESIS 75/3	LJV MASON 0/72	
		SR ARKOMA 30/0	
SR 42/18			**Term Idx** 50%
20180860	SR 17/5	LJV MASON 0/72	
		SR 10.0 10/0	

	BW	WW	YW	MILK	TM	SC	HP	BB	HCW	REA	MARB	FT
EPDs	-0.5	10	7	0	9	0.36	1.62	0.65	-6	-0.04	0.07	0.017
Acc	.33	.46	.31	.24	--	.12	.24	.20	.26	.29	.44	.47
%Rank	35%	50%	65%	55%	50%	60%	25%	50%	75%	75%	35%	95%

SR Urban Legend 10/L3 is another son of the Urbanosky 035 bull and is out of the SR 42/18 cow, a line bred LJV Mason 0/72 female who has a 368 day average calving interval after 5 calves. 10/L3 has a FT ratio of 108 and IMF ratio of 102. 10/L3's EPDs are highlighted by a Top 25% HP EPD and Top 35% BW EPD.

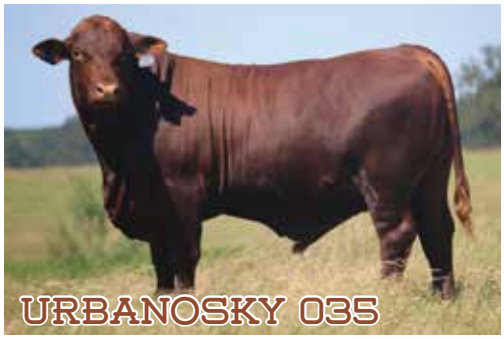

120 SR URBAN LEGEND 30/L5

GGP

20230671 • 30/L5 • 03/21/2023 • Polled • Bull

GERT DYNASTY		BULLETPROOF 4-30	
		MEGAN 0-40	
URBANOSKY 035			**Bal Idx** 45%
20207215	XL'S MISS MOSES 035	MOSES L6/6 L6	
		XL'S CHERRY DELIGHT828	**C/C Idx** 25%
	HARRIS 257/4	AJH 126/0	
		HARRIS FARMS 037/2	
SR 30/F8			**Term Idx** 60%
20181922	SR ARKOMA 30/0	MR WINROCK N127	
		PERNER D 931	

	BW	WW	YW	MILK	TM	SC	HP	BB	HCW	REA	MARB	FT
EPDs	-0.8	10	3	4	13	0.38	1.25	1.27	-6	-0.06	-0.01	0.006
Acc	.33	.45	.32	.24	--	.11	.24	.20	.26	.29	.44	.48
%Rank	20%	50%	80%	15%	25%	50%	35%	25%	75%	85%	55%	85%

SR Urban Legend 30/L5 combines the genetics of Urbanosky Ranch with the SR Arkoma 30/0 maternal line. His dam, 30/F8, is a full sib to SR Mpact 30/F2 and has a 353 day average calving after 5 calves. 30/L5 has 5 EPDs ranking in the Top 35% highlighted by a Top 15% MK EPD.

121 SR MATEO 30/K15 ET

GGP

20225892 • 30/K15 • 11/14/2022 • Horned • Bull

RED DOC DINERO 4088		KR 189/11	
		RDF BONITA 8017	
CA/RDF MATEO 7238			**Bal Idx** 20%
20174206	RED DOC 4009	HF FRED 390/1	
		RDF 9177	**C/C Idx** 20%
	SR PARADIGM 135/7	KR CATALYST 531/15	
		P H WELDER 7/342	
SR MS PARADIGM 30/H5			**Term Idx** 20%
20200734	SR ARKOMA 30/0	MR WINROCK N127	
		PERNER D 931	

	BW	WW	YW	MILK	TM	SC	HP	BB	HCW	REA	MARB	FT
EPDs	-1.4	10	8	-5	4	0.43	1.76	1.88	0	0.13	0.28	0.016
Acc	.35	.40	.34	.24	--	.13	.24	.20	.26	.31	.45	.48
%Rank	5%	50%	65%	95%	80%	35%	20%	15%	40%	20%	10%	95%

SR Mateo 30/K15 ET is a Red Doc Mateo son out of the SR 30/H5 donor cow that combines the genetics of SR Paradigm 135/7, SR Arkoma 30/0, and PH Welder 7/342. 30/K15 has an IMF ratio of 104. 30/K15 has 6 EPDs ranking in the Top 35% highlighted by a Top 5% BW.

122 SR LUMBRE ET 23/ K6 ET

GGP

20226800 • 23/K6 • 10/23/2022 • Horned • Bull

RED DOC DIABLO 6306		KR 189/11	
		RED DOC 3167	
RED DOC ET LUMBRE 8509			**Bal Idx** 20%
20188237	RED DOC ET 6332	RDF LAURELES149/03	
		RDF 3-4	**C/C Idx** 30%
	LJV MASON 0/72	SR 710	
		LJV DOLLY 8/48	
SR HAZEL 23/7			**Term Idx** 20%
20171001	SR 80/2	AL ZEUS 213	
		SR 6/0	

	BW	WW	YW	MILK	TM	SC	HP	BB	HCW	REA	MARB	FT
EPDs	-0.3	19	22	-3	11	0.35	0.97	0.65	5	0.16	0.09	0.006
Acc	.34	.40	.30	.25	--	.13	.24	.20	.26	.27	.40	.42
%Rank	40%	20%	25%	85%	35%	60%	45%	50%	15%	15%	30%	85%

SR Lumbre ET 23/ K6 ET is the result of flushing Red Doc Lumbre to our SR Hazel 23/7 donor cow. The Fisher family purchased a full sib to this bull in last year's sale. 23/K6 provides a great balance of growth and carcass with 6 EPDs ranking in the Top 35% or better.

123 SR UNO 621/K3

GGP

20226840 • 621/K3 • 12/13/2022 • Polled • Bull

GO UNO 806	GRAY OAKS BANDIT 152	(O.U.) SUPER STAR 33/5	Bal Idx 10%
20182233		FLYING C'S 22/3	
	RED DOC 3382	KR 189/11	C/C Idx 30%
		RED DOC MULTIPLE DAM MD	
	BRIGGS 069/13	BRIGGS 580/0	Term Idx 3%
BRIGGS 621E7		BRIGGS 035/0	
20176173	BRIGGS 516/11	BRIGGS 129/8	
		BRIGGS 641/8	

	BW	WW	YW	MILK	TM	SC	HP	BB	HCW	REA	MARB	FT
EPDs	1.2	38	50	3	26	0.42	-0.37	-1.38	13	0.19	0.04	-0.011
Acc	.33	.40	.27	.25	--	.13	.24	.20	.24	.24	.37	.40
%Rank	95%	1%	1%	20%	1%	35%	95%	>95%	2%	10%	40%	20%

SR Uno 621/K3 is a son of the multi trait leading GO Uno 806 bull out of the Briggs 621E7 cow. The Briggs 621 maternal line is one of our favorites. If you want a bull that looks like old time Santa Gertrudis with modern day performance this is your bull. 621/K3 has 8 EPDs ranking in the Top 35% highlighted by Top 1% WW, YW, & TM.

124 SR UNO 10/K4

GGP

20225903 • 10/K4 • 10/17/2022 • Polled • Bull

GO UNO 806	GRAY OAKS BANDIT 152	(O.U.) SUPER STAR 33/5	Bal Idx 10%
20182233		FLYING C'S 22/3	
	RED DOC 3382	KR 189/11	C/C Idx 25%
		RED DOC MULTIPLE DAM MD	
	LJV MASON 0/72	SR 710	Term Idx 3%
SR 17/5		LJV DOLLY 8/48	
20154700	SR 10.0 10/0	LR CODE RED 45/353	
		BRIGGS 553	

	BW	WW	YW	MILK	TM	SC	HP	BB	HCW	REA	MARB	FT
EPDs	0.4	27	47	-1	16	0.56	0.79	-0.06	16	0.25	0.14	-0.003
Acc	.36	.41	.28	.26	--	.13	.24	.20	.25	.26	.39	.41
%Rank	70%	4%	1%	65%	15%	10%	60%	90%	1%	3%	25%	55%

SR Uno 10/K4 is a growth bull sired by GO Uno 806 and is out of SR 17/5 who is a full sibling to the SR 60/3 "Miss Yancey" cow. 10/K4 has 7 EPDs ranking in the Top 25% and a Top 1% YW EPD.

125 SR UNO 23/K12 ET

GGP

20226572 • 23/K12 • 12/31/2022 • Horned • Bull

GO UNO 806	GRAY OAKS BANDIT 152	(O.U.) SUPER STAR 33/5	Bal Idx 10%
20182233		FLYING C'S 22/3	
	RED DOC 3382	KR 189/11	C/C Idx 20%
		RED DOC MULTIPLE DAM MD	
	LJV MASON 0/72	SR 710	Term Idx 4%
SR HAZEL 23/7		LJV DOLLY 8/48	
20171001	SR 80/2	AL ZEUS 213	
		SR 6/0	

	BW	WW	YW	MILK	TM	SC	HP	BB	HCW	REA	MARB	FT
EPDs	1.6	33	47	-3	17	0.45	0.92	0.24	13	0.31	0.13	-0.005
Acc	.35	.40	.33	.25	--	.13	.24	.20	.26	.30	.45	.48
%Rank	>95%	1%	1%	85%	10%	30%	50%	75%	2%	1%	25%	20%

SR Uno 23/K12 ET is a son of the Graves Creek's GO Uno 806 bull out of Nat'l Champion SR Hazel 23/7. This is a growth bull backed by one of our very best cow families. 23/K12 has a REA ratio of 104, FT ratio of 105, and IMF ratio 107. 23/K12 has 8 EPDs ranking in the Top 30% highlighted by a Top 1% WW, YW, & REA EPD.

126 SR UNO 129/K

GGP

20226819 • 129/K • 10/23/2022 • Polled • Bull

GO UNO 806	GRAY OAKS BANDIT 152	(O.U.) SUPER STAR 33/5	Bal Idx 3%
20182233		FLYING C'S 22/3	
	RED DOC 3382	KR 189/11	C/C Idx 10%
		RED DOC MULTIPLE DAM MD	
	RED DOC 3162	RDF QUIEN SABE 0120	Term Idx 3%
HEFTE RANCH F129		RDF 5-27	
20175368	HEFTE RANCH B122	SJ JESTER 911	
		HEFTE W99 HAZEL W99	

	BW	WW	YW	MILK	TM	SC	HP	BB	HCW	REA	MARB	FT
EPDs	0.2	31	42	1	20	0.38	0.85	0.50	13	0.20	0.15	-0.012
Acc	.34	.46	.32	.24	--	.12	.25	.20	.26	.29	.45	.48
%Rank	60%	2%	2%	40%	5%	50%	55%	65%	2%	10%	20%	20%

SR Uno 129/K is a son of the multi-trait leading GO Uno 806 and is out of a Hefte bred female. If you are looking to add growth to your next calf crop this bull is a great option. He had a WW ratio of 108, YW ratio of 108 and IMF ratio of 104. 129/K has 7 EPDs ranking in the Top 20% highlighted by excellent growth EPDs.

127 SR STRATEGIST 167/L

GGP

20230804 • 167/L • 03/30/2023 • Polled • Bull

LJV MASON 0/72	SR 710	
	LJV DOLLY 8/48	
SR STRATEGIST 32/20		**Bal Idx** 10%
20200244 RED DOC 6054	RED DOC SI SABE 3106	
	RED DOC 4032	**C/C Idx** 20%
KR 191/13	KR 97/10	
	KR 517/04 1A	
HEFTE KORBAN H167 ET		**Term Idx** 4%
20203281 HEFTE RANCH F35	KR 921/15	
	HEFTE RANCH KT 600	

	BW	WW	YW	MILK	TM	SC	HP	BB	HCW	REA	MARB	FT
EPDs	-0.3	22	36	-1	14	0.43	1.45	0.37	13	0.24	0.18	-0.004
Acc	.31	.44	.30	.25	--	.14	.25	.21	.26	.28	.42	.45
%Rank	40%	10%	4%	65%	20%	35%	25%	70%	2%	4%	15%	55%

SR Strategist 167/L is an own son of the SR Strategist bull out of the Hefte H167 cow that combines the genetics of KR 191/13 and KR 921/15. H167 has a 382 day average calving interval 3 natural calves. This bull has performed well with a WW ratio of 113, YW ratio of 110, REA ratio of 109, BF ratio of 114 and IMF ratio of 109. 167/L is another balanced bull with 8 EPDs in the Top 35%.

128 SR STRATEGIST 228/L3

GGP

20230780 • 228/L3 • 03/30/2023 • Horned • Bull

LJV MASON 0/72	SR 710	
	LJV DOLLY 8/48	
SR STRATEGIST 32/20		**Bal Idx** 85%
20200244 RED DOC 6054	RED DOC SI SABE 3106	
	RED DOC 4032	**C/C Idx** 95%
BRIGGS 526/0	BRIGGS 539/5	
	BRIGGS 629/6	
KK JOLENE 1707		**Term Idx** 65%
20171163 SR 103/1	JP COUCH 118C	
	PH WELDER 3/228	

	BW	WW	YW	MILK	TM	SC	HP	BB	HCW	REA	MARB	FT
EPDs	-0.9	-2	4	-1	2	0.39	1.03	-0.21	1	0.13	0.00	0.006
Acc	.31	.45	.31	.26	--	.12	.24	.20	.26	.28	.44	.47
%Rank	20%	95%	75%	65%	90%	45%	45%	90%	35%	20%	50%	85%

SR Strategist 228/L3 is a Strategist son out of a Buena Vida cow that goes back to our PH Welder 3/228 cow. 228/L3 had an IMF ratio of 104. 228/L3's EPDs are highlighted by a Top 20% BW & REA EPDs.

129 SR RED ROCK 5287/K4 ET

GGP

20225895 • 5287/K4 • 11/18/2022 • Polled • Bull

KR651/18(CHOSEN ONE)	KR1195/15	
	DSR CHERRY 923 1B	
QVF RED ROCK 82H11		**Bal Idx** 10%
20200393 HARRIS 82/4	FC PISTOL 28/0	
	CSC 7-7	**C/C Idx** 30%
SR MPACT 30/F2	HARRIS 257/4	
	SR ARKOMA 30/0	
SR MS MPACT ET 5287/J		**Term Idx** 3%
20211165 CTF QUIEN SABE'S BEAUTY	RED DOC 3150	
	RED DOC 3227	

	BW	WW	YW	MILK	TM	SC	HP	BB	HCW	REA	MARB	FT
EPDs	0.0	17	25	0	12	0.46	0.93	0.78	8	0.23	0.44	-0.002
Acc	.32	.39	.33	.22	--	.14	.25	.20	.26	.30	.44	.47
%Rank	50%	25%	20%	55%	30%	25%	50%	40%	10%	4%	2%	55%

SR Red Rock 5287/K4 ET has a striking phenotype. He is sired by QVF Red Rock 82H11 and is out of a young ET produced daughter of SR Mpact 30/F2 and our 5287 donor cow. 5287/K4 has 7 EPDs ranking in the Top 30%.

130 SR RED ROCK 820/L

GGP

20230665 • 820/L • 01/23/2023 • Polled • Bull

KR651/18(CHOSEN ONE)	KR1195/15	
	DSR CHERRY 923 1B	
QVF RED ROCK 82H11		**Bal Idx** 80%
20200393 HARRIS 82/4	FC PISTOL 28/0	
	CSC 7-7	**C/C Idx** >95%
SR T22 (ET)	RDF SANCHO'S NEVER BEFORE 1136	
	P H WELDER 7/342	
SR 24/7		**Term Idx** 45%
20171002 CREEL 820	LIBERTY RANCH 53/414	
	W H CREEL 426	

	BW	WW	YW	MILK	TM	SC	HP	BB	HCW	REA	MARB	FT
EPDs	0.3	5	12	-4	3	0.35	0.49	-0.64	-3	0.03	0.08	-0.017
Acc	.32	.44	.29	.25	--	.14	.25	.20	.25	.27	.39	.42
%Rank	65%	75%	50%	90%	85%	60%	75%	95%	60%	45%	35%	10%

SR Red Rock 820/L is an own son of the Red Rock 82H11 bull and is out of our Creel 820 cow line. His dam, 24/7, has a 356 day average calving interval after 6 calves. 820/L's EPDs are highlighted by a Top 35% MB EPD.

131 SR 38/19 960/L

GGP

20230771 • 960/L • 04/16/2023 • Polled • Bull

SR 38/19 20190191	SR 27/6	LJV MASON 0/72	
		SR ARKOMA 30/0	
	SR 17/4	AL ZEUS 213	
		P H WELDER 2/147	
GO 960 20195352	RED DOC 6002	RED DOC DINERO 4088	
		RED DOC 4023	
	GRAY OAKS 758	RED DOC SANCHO ET 3318	
		GRAY OAKS 429	

Bal Idx 30% **C/C Idx** 25% **Term Idx** 35%

	BW	WW	YW	MILK	TM	SC	HP	BB	HCW	REA	MARB	FT
EPDs	-0.9	13	14	-1	9	0.39	1.52	0.97	-2	0.01	0.04	0.005
Acc	.32	.45	.30	.24	--	.11	.24	.20	.26	.28	.43	.47
%Rank	20%	40%	45%	65%	50%	45%	25%	35%	50%	55%	40%	85%

SR 38/19 960/L is sired by our trusty 38/19 bull and is out of a Gray Oaks cow, 960, who has a 396 day average calving interval after 3 calves. 960/L had a WW ratio of 119, YW ratio of 115, REA ratio of 107 and FT ratio of 127. 960/L has 5 EPDs that rank in the Top 40%.

132 PV 7/19 46L2

GGP

20231170 • 46L2 • 03/16/2023 • Horned • Bull

SR 7/19 20190192	KR CATALYST 531/15	KR 225/10	
		KR 310/12 2YO	
	P H WELDER 7/342	P H WELDER 9/413	
PVF MS IMPACT 46J 20218188	SR MPACT 30/F2	MISS GRANDVIEW 545	
		HARRIS 257/4	
	SR 46/19	SR ARKOMA 30/0	
		LJV MASON 0/72	
		URBANOSKY 4-32	

Bal Idx 20% **C/C Idx** 15% **Term Idx** 30%

	BW	WW	YW	MILK	TM	SC	HP	BB	HCW	REA	MARB	FT
EPDs	0.2	13	14	-3	7	0.50	2.79	2.00	-2	0.03	0.27	0.024
Acc	.37	.37	.26	.23	--	.14	.24	.21	.24	.24	.37	.39
%Rank	60%	40%	45%	85%	65%	20%	5%	15%	50%	45%	10%	95%

PV 7/19 46L2 combines some of our favorite maternal lines: PH Welder 7/342 and SR Arkoma 30/0. We love our 30/F2 daughters, so we purchased his dam from Brent Smith and Family of Plainview Farms. 46L2's EPDs are highlighted by Top 10% MB.

133 SR TOMCAT 86/L

GGP

20230811 • 86/L • 04/12/2023 • Horned • Bull

HEFTE RANCH F14 TOMCAT 20175282	KR 921/15	KR 800/11	
		KR 110N/09 110/09 N6	
	HEFTE RANCH D140ET	HARCO 1323	
HEFTE RANCH J86 20212116		BRIGGS 039/5	
	HEFTE RANCH G18	KR 191/13	
		HEFTE W24	
	HEFTE RANCH D33	HARCO 1323	
		BRIGGS 039/5	

Bal Idx 1% **C/C Idx** 3% **Term Idx** 1%

	BW	WW	YW	MILK	TM	SC	HP	BB	HCW	REA	MARB	FT
EPDs	-0.3	29	40	4	22	0.16	1.76	0.95	13	0.19	0.32	0.000
Acc	.33	.46	.30	.24	--	.14	.25	.20	.26	.28	.40	.42
%Rank	40%	3%	2%	15%	3%	>95%	20%	35%	2%	10%	5%	55%

SR Tomcat 86/L is a Hefte Ranch F14 son out of a KR 191/13 and Harris 1323 bred cow, J86, that we purchased from Hefte Ranch. J86 has a calving interval of 335 days after 2 calves. 86/L had a WW ratio of 120. 86/L has 9 EPDs ranking in the Top 35% and indices of 1-3-1.

134 SR BEAST 647/L

GGP

20230381 • 647/L • 03/21/2023 • Horned • Bull

SR 368/G1 20195993	KR CATALYST 531/15	KR 225/10	
		KR 310/12 2YO	
	3S2E MARLA 368D2 (ET)	LJV MASON 0/72	
SR AY FRENCHIE 2102 20210160		MC DARLA 368/1	
	SR GENUINE 69/6	SR GENESIS 75/3	
		SR HOLLY T19 (ET)	
	SR 118/18	SR 27/6	
		SR 61/3	

Bal Idx 30% **C/C Idx** 20% **Term Idx** 40%

	BW	WW	YW	MILK	TM	SC	HP	BB	HCW	REA	MARB	FT
EPDs	0.5	13	17	-6	4	0.56	3.07	1.55	2	0.13	0.10	0.019
Acc	.39	.38	.26	.23	--	.14	.25	.21	.24	.24	.37	.39
%Rank	75%	40%	35%	>95%	80%	10%	4%	20%	30%	20%	30%	95%

SR Beast 647/L is sired by the SR 368/G1 "Beast" bull and is out of the 2023 National Junior Champion Bred & Owned cow, SR AY Frenchie 2101, who has a 330 day calving interval after 2 calves. 647/L has 7 EPDs ranking in the Top 35%.

135 SR BEAST 061/K

GGP

20226810 • 061/K • 12/02/2022 • Polled • Bull

SR 368/G1 20195993	KR CATALYST 531/15	KR 225/10	Bal Idx 10%
		KR 310/12 2YO	
	3S2E MARLA 368D2 (ET)	LJV MASON 0/72	C/C Idx 10%
		MC DARLA 368/1	
CA 061 20186913	CA/DB COCHISE 3328	KR 189/11	Term Idx 20%
		RDF 1287	
	CA 951	CA 815	
		WENDT 410	

	BW	WW	YW	MILK	TM	SC	HP	BB	HCW	REA	MARB	FT
EPDs	1.2	21	32	-4	10	0.50	2.17	2.18	8	0.17	0.16	0.026
Acc	.31	.46	.31	.26	--	.13	.24	.21	.26	.28	.44	.47
%Rank	95%	15%	10%	90%	40%	20%	15%	15%	10%	10%	20%	>95%

SR Beast 061/K is sired by our young herdsire, 368/G1 "Beast", and is out of a Corporron bred Cochise 3328 daughter who has a 379 day average calving interval after 4 calves. 061/K has a balanced peformance profile with 8 EPDs ranking in the Top 20%.

136 SR WICKHAM 69/L

GGP

20230699 • 69/L • 02/24/2023 • Horned • Bull

SR 87/7 20171842	KR CATALYST 531/15	KR 225/10	Bal Idx 20%
		KR 310/12 2YO	
	CTF QUIEN SABE'S BEAUTY	RED DOC 3150	C/C Idx 10%
		RED DOC 3227	
RPV 69/6 20167243	HF FRED 303/9	CSC FRED 8-5	Term Idx 30%
		SCC 5A4	
	RPV 16/0	CSC COWBOY 51/4	
		REYNOLDS PRAIRIE VIE 16/2	

	BW	WW	YW	MILK	TM	SC	HP	BB	HCW	REA	MARB	FT
EPDs	0.9	18	15	-3	10	0.58	2.57	1.93	-3	0.08	0.18	0.007
Acc	.31	.46	.30	.26	--	.13	.24	.21	.26	.28	.42	.45
%Rank	85%	20%	40%	85%	40%	10%	10%	15%	60%	30%	15%	85%

SR Wickham 69/L is one of the last Wickham sons to be offered by Strait Ranches. After Tried & True, we are going to try to hold onto these genetics. 69/L had a WW ratio of 113, REA ratio of 101, FT ratio of 113, and IMF ratio of 102. 69/L has 6 EPDs ranking in the Top 30%.

137 SR 9386 265/L

GGP

20230640 • 265/L • 05/14/2023 • Polled • Bull

WENDT 9386 20203887	KR 1131/13	BOND 007/RSR 007	Bal Idx 35%
		KR 704R/10 704/10 F1	
	WENDT 788	WENDT 7818	C/C Idx 35%
		WENDT 9762	
OR 8/851 20188031	OLIVAREZ 4/552	OLIVAREZ 1/443	Term Idx 40%
		OLIVAREZ RANCH 4/121	
	OLIVAREZ 0/387	OLIVAREZ RANCH 4/142	
		OLIVAREZ RANCH 7/265	

	BW	WW	YW	MILK	TM	SC	HP	BB	HCW	REA	MARB	FT
EPDs	-1.7	0	16	1	5	0.47	2.00	1.34	5	0.03	-0.07	-0.010
Acc	.31	.47	.30	.25	--	.11	.24	.20	.25	.27	.44	.46
%Rank	3%	90%	40%	40%	75%	25%	15%	25%	15%	45%	80%	20%

SR 9386 265/L is a moderate made, deep-sided calf that combines Wendt, King Ranch and Olivarez Ranch genetics. 265/L has 6 EPDs that rank in the Top 25% highlighted by a Top 3% BW.

138 SR 9386 0197/L

GGP

20230725 • 0197/L • 04/24/2023 • Horned • Bull

WENDT 9386 20203887	KR 1131/13	BOND 007/RSR 007	Bal Idx 10%
		KR 704R/10 704/10 F1	
	WENDT 788	WENDT 7818	C/C Idx 10%
		WENDT 9762	
RED DOC 0197 20207934	TF 921	TF 219	Term Idx 15%
		TINNEY FARM 514	
	TF 805	TF 1167	
		RED ROSE FARM 4/4	

	BW	WW	YW	MILK	TM	SC	HP	BB	HCW	REA	MARB	FT
EPDs	-1.0	15	31	4	15	0.53	1.83	1.17	10	0.15	-0.06	-0.007
Acc	.34	.46	.30	.25	--	.12	.24	.20	.25	.27	.43	.46
%Rank	15%	30%	10%	15%	15%	15%	20%	25%	4%	15%	75%	20%

SR 9386 0197/L was sired by our Wendt 9386 bull and is out of Red Doc 0197 that goes back to Tinney Farms genetics. 0197 has a 358 day average calving after 3 natural calves. 0197/L has performed well with a WW ratio of 113, YW ratio of 107 and REA ratio of 101. 0197/L has an incredible EPD profile with 11 EPDs ranking in the Top 30% or better.

WILLIAMS GIN & GRAIN, INC.

Farm & Ranch Supply | Fertiziler | Feed Mill
Cotton Gin & Grain Elevators | Equipment Rentals
Quality Customer Service

Your Partner in Agriculture

WGG

19580 W State Hwy 22 Frost, TX 76641 | 903-682-2611

Tulissin®-100-
(tulathromycin injection)

Protect Your Investment

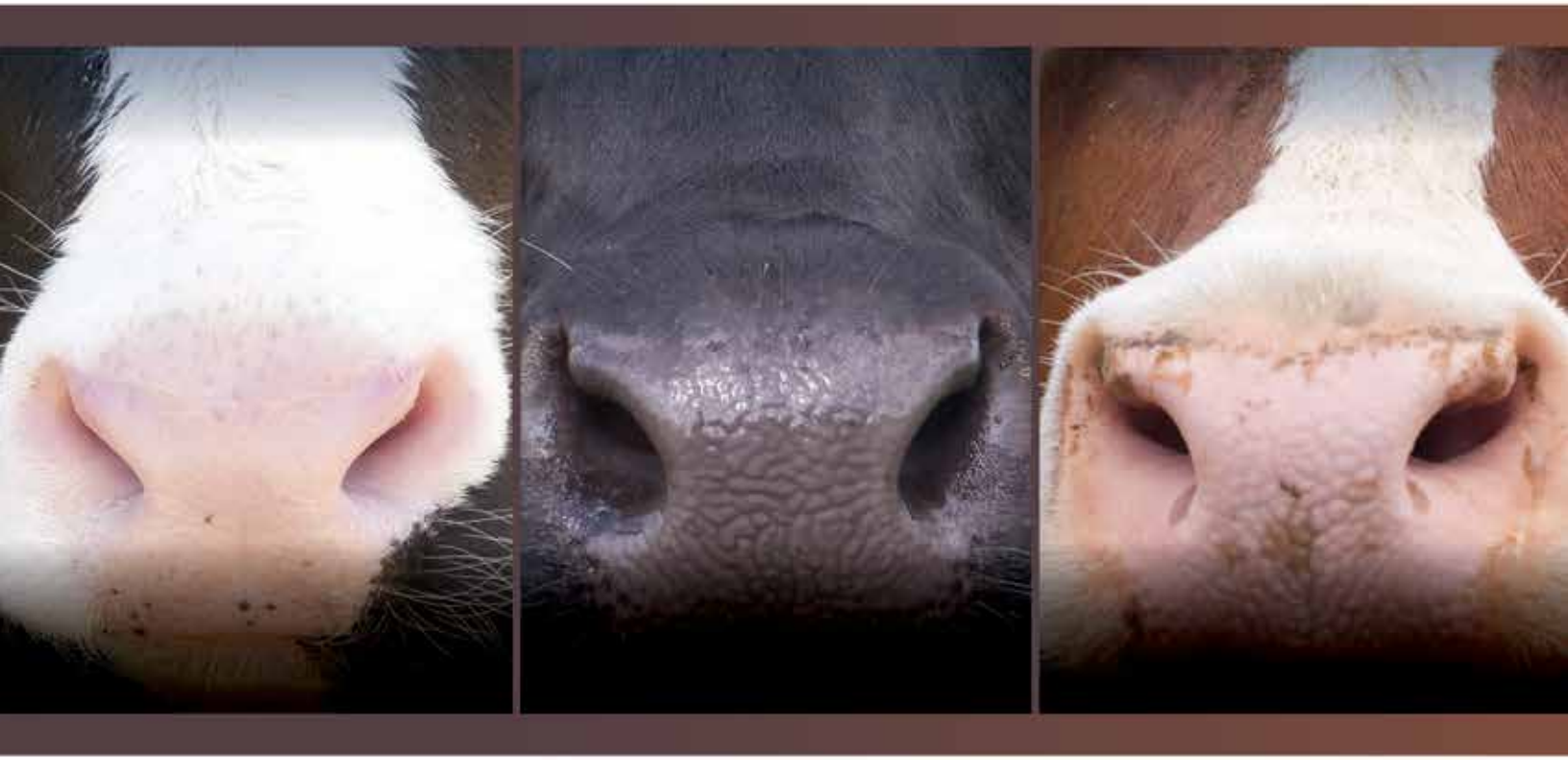

If you trust tulathromycin, then you need TULISSIN® 100 injectable solution.

Built-in Protective Shell

Patented container design on the 250mL and 500mL bottles features an easy-grip silicone shell that offers excellent shock-absorption properties that protect against breakage.

Scan the QR code to see the shock-absorbing shell in action.

Ask your vet about TULISSIN® 100 injectable solution

IMPORTANT SAFETY INFORMATION FOR CATTLE

TULISSIN® 100 (tulathromycin injection): Not for use in humans. Ensure a pre-slaughter withdrawal time of eighteen (18) days in cattle. Do not use in dairy cattle 20 months of age or older, including dry dairy cows. Use in these cattle may cause drug residues in milk and/or in calves born to these cows. The effects of tulathromycin on bovine reproductive performance, pregnancy and lactation have not been determined. Do not use in animals known to be hypersensitive to the product.

©2021 Virbac Corporation. All Rights Reserved.
TULISSIN is a registered trademark of Virbac S.A. 11/21 13607.04

Virbac

Shaping the future of animal health

Nutrition Matters

LYSSY & ECKEL
FEEDS

CALL ANY OF OUR CONVENIENT LOCATIONS TO ARRANGE DELIVERY OR PLACE AN ORDER

POTH
111 E. WESTMEYER ST.
POTH, TX 78147
830-484-3314

GEORGE WEST
101 LEONA ST.
GEORGE WEST, TX 78022
361-449-2218

HONDO
2005 19TH ST.
HONDO, TX 78861
830-426-3351

LLANO
105 E. YOUNG ST.
LLANO, TX 78643
325-247-4147

ROOSEVELT
3601 W STATE LOOP 291
ROOSEVELT, TX 76874
325-446-2604

ROSWELL, NM
905 WHITE MILL RD
ROSWELL, NM 88203
575-244-9550

www.LEFEEDS.com

BIDDING
Each animal will be sold to the highest bidder without reserve. The auctioneer will settle any disputes as to bids and his decision on such matters shall be final.

TERMS
Each animal becomes the risk of the purchaser as soon as sold, but it shall be the obligation of the seller to see that animals are fed and cared for until loaded for shipment or until Monday, October 21, 2024, whichever occurs sooner.

CERTIFICATE OF REGISTRY
A transferred certificate of registry will be furnished to the purchaser for each registered bull or registered female once proper settlement has been made.

HEALTH
Health papers for interstate shipment within United States will be provided for all animals.

ANNOUNCEMENTS
Any changes from the information of any kind in this catalog will be provided in a sale day supplement sheet or announced from the auction block and such information shall take precedence over cataloged information.

BREEDING GUARANTEE
All animals are guaranteed to be breeders with the exception of: a) calves under 12 months of age; b) animals shown by purchaser after sale in which the guarantee (if any) shall be between the seller and the buyer; c) injury or disease occurring after the sale; d) gross negligence or willful misconduct on the part of the purchaser; e) death by any reason.

Any bull which either a) settles 1/3 or more of the healthy cows he serves; b) is the sire of 20 or more animals; or c) settles cows by natural service and passes a fertility test made by a competent veterinarian during any 6 month trial (provided for in the section of these sale terms and conditions entitled "Options and Privileges of Return or Adjustment" shall be considered a breeder. All partial interest bulls are guaranteed to produce freezable quality semen.

Safe in calf females have been examined by competent personnel and are so guaranteed. Exposed females have been exposed but are not guaranteed to be safe in calf. Open females have not been served and are so guaranteed.

PREGNANCY DETERMINATION
The females in this sale noted safe in calf have been determined pregnant by physical palpation. Our best estimate of service sire will be given in the case of the females with both an A.I. sire and a natural breeding sire.

OPTIONS AND PRIVILEGES OF RETURN OR ADJUSTMENT
The following adjustments do not preclude the right of the Purchaser and Seller to mutually agree upon other terms and conditions for settlement of any dispute. All claims for adjustment or refund must be made in writing either within six (6) months from the date of sale or no later than when the animal reaches 24 months of age, whichever occurs later, with the exception of claims involving parentage or defects. All returns or refunds will be paid in the form of a replacement animal of similar quality or in credit for use on any products marketed by the seller. a) This credit will be limited to the purchase price less the salvage value of the animal.

1) In the event an animal is claimed to be a non-breeder, the animal may be returned to the ranch of the Seller, at Purchaser's expense, if in good physical condition, and the return is in compliance with the health requirements of the Seller's state. The Seller shall be entitled to a six (6) month trial period following the return of the animal in which to prove that the animal is a breeder. If at the end of six (6) months, the Seller is unable to prove the animal is a breeder, the seller shall, at the option of the Purchaser, replace the animal with another of similar value or grant the Purchaser a credit on any products marketed by Seller. Either of these options shall be deemed full satisfaction and settlement. If the Seller proves the animal to be a breeder, it shall be the obligation of the Purchaser to take delivery of the animal and pay all expenses incurred for transportation. 2) If a registered female sold as "safe-in-calf" proves not to be in calf (by the projected due date listed in the catalog or sale day supplement), the Purchaser may receive service from the bull previously used, if available or if the bull is not available the Seller shall be obligated to credit or refund the Purchaser $400. Any adjustment provided for herein shall absolve the Seller from further liability, except in case such female proves to be a non-breeder. If a female represented as "safe-in-calf" at time of sale to a certain bull proves to have been bred to a different bull, the Seller shall be obligated to reimburse the Purchaser up to $600 (adjustments shall not be considered to be a breeding fee or an allocation of the purchase price to any unborn calf). This does NOT apply to any female exposed to more than one bull via artificial insemination and/or natural service. Any expenses incurred for transportation shall be the responsibility of the Purchaser. 3) If a female sold as "open" proves to be with calf, the Purchaser may return the animal to the ranch of the Seller prior to calving for a credit of the full purchase price or for another animal of similar value, whichever is acceptable to the Purchaser. It shall be the obligation of the Seller to bear any expense incurred for transportation.

If a bull is sold and at a later date proves not to be eligible for registration under association rules, the seller shall be obligated to make a satisfactory adjustment on the purchase price to the buyer, refund the purchase price or issue a credit for the initial selling price upon the return of the animal to the farm of the seller.

If an animal is sold and through DNA is proven to have incorrect parentage as represented by the certificate of registration, and for which the parentage can be determined, the seller shall be obligated to make a satisfactory adjustment on the purchase price to the buyer, refund the purchase price or issue a credit for the initial selling price upon the return of the animal to the farm of the seller.

RIGHTS AND OBLIGATIONS
The above terms and conditions of sale shall constitute a contract between the buyer and seller of each animal and shall be equally binding on both. Other than the guarantees and warranties stated above, no other warranties or guarantees are expressed or implied. Each sale or resale of an animal constitutes a separate transaction.

LIABILITY
All persons who attend this sale do so at their own risk. The owners or any other person connected with the sale assumes no liability, legal or otherwise.

Presorted
First Class
US Postage
PAID
SlateGroup

Strait Ranches
PO Box 246
Streetman, TX 75859

OCTOBER 18TH - 19TH, 2024 | STREETMAN, TX
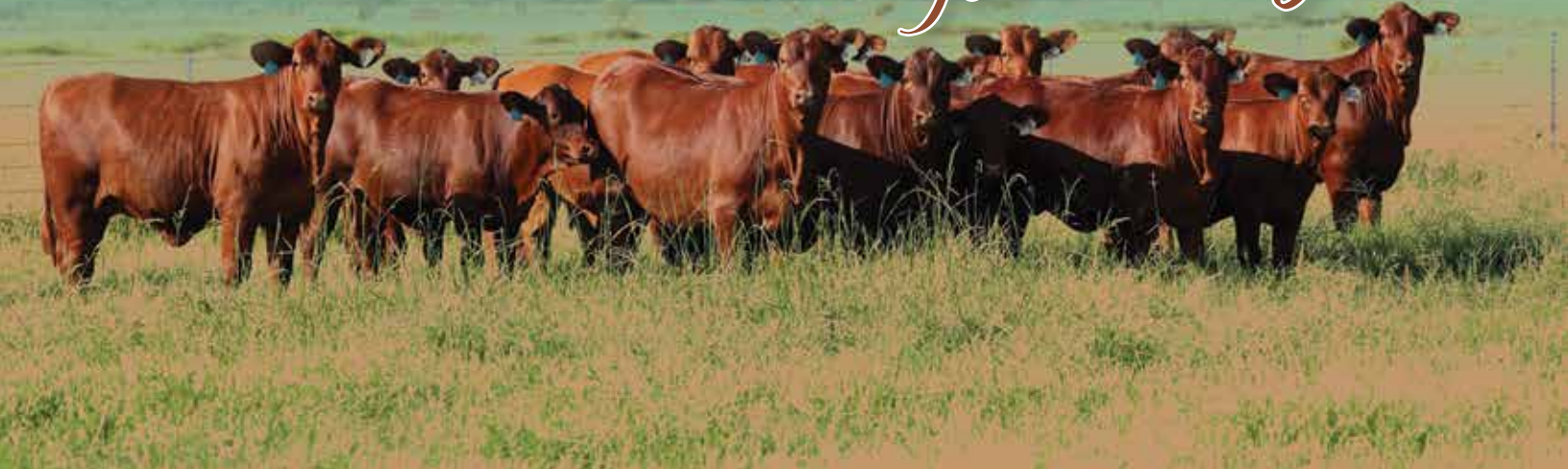
Thank you for attending!