

STRAIT-HEFTE
Tried & True
STRAIT-HEFTE
Tried & True
STRAIT-HEFTE
Tried & True
STRAIT-HEFTE
Tried & True

44
2024

2024 STRAIT-HEFTE

Tried & True

OCTOBER 18-19, 2024 PRODUCTION SALE

320 FM 3059 | STREETMAN, TEXAS

Welcome



Dear Friends and Fellow Cattle Producers,

Thank you for your interest in our cattle. We are extremely grateful (and excited) to be hosting the **Seventh** Annual Strait-Hefte Tried & True Production Sale along with Hefte Ranch. We are very appreciative of the support this sale and our Santa Gertrudis genetics have received. This year we will be selling ALL BULLS on Friday, October 18th at 4:00 pm while the REGISTERED FEMALES will sell Saturday, October 19th starting at 10:30 am.

Our family has been blessed with the opportunity to raise Santa Gertrudis cattle for over 70 years and we are proud to be an integral part of the progress and momentum that the Santa Gertrudis breed has experienced. We remain focused on continuous improvement and identification of superior genetics through data collection. We continue to heavily use artificial insemination to introduce the best genetics in the breed into our herd and embryo transfer to multiply the best genetics in our herd.

We will again showcase the quality cattle and genetics of our buyers alongside our own. We continue to invite our previous buyers to participate in the sale and have offered them the opportunity to consign one female or one exclusive semen or embryo package. We are so very excited and honored to have exceptional consignment lots.

We are really excited about this year's sale offering. Our goal has always been to raise fertile, functional, and efficient cattle while still maintaining a strong phenotype. We think this may be one of the best sets of young cattle we have ever offered as their pedigrees are stacked with proven producers. Our female consignments offer a wide variety of genetics as many are sired by AI sires. We believe that our bull offering includes numerous bulls with AI sire potential but are most excited about the group as a whole. All Strait Ranches branded bulls were developed in grass traps on the ranch in Streetman. We believe that everyone can find something that fits their programs.

We remain thankful that we get the opportunity to continue Dad's vision and legacy. We have a wonderful team at Strait Ranches consisting of Francisco "Frank" Garcia and Jesus "Chuy" Rodriguez. We are extremely thankful for their hard work and dedication. We invite you to join us on October 18th and 19th in Streetman for the sale. We would also love to have you out prior to this date to view the sale cattle. Online bidding will be available on sale day via DVAuction.com. If you have any questions about our offering, please feel free to call Yancey (972.841.0989), Frank (Se Habla Espanol 979.533.3213) or Callie (210.837.1199).

We are so very thankful for each of you, for health, family, friendships, recent rains, lasting legacies and the power of hard work, dedication and Santa Gertrudis genetics.

Many thanks,
The Y.N. Strait Family

The Y.N. Strait Family

Cynthia, Yancey, Heather,
Avery, Arden, Callie, Jake,
Piper and Nellie



Francisco
"Frank"
Garcia



Jesus "Chuy"
Rodriguez



TRIED & TRUE PRODUCTION SALE



OCTOBER 18-19, 2024

Dear Friends,

We are so grateful to be back at beautiful Strait Ranches in Streetman this year and we are pleased to offer one of the most uniform and exciting sets of cattle to date. The past year has been the most challenging in the five+-year drought we have been enduring. We are thankful that other parts of Texas have fared better than Hondo did this summer.

It feels stale to bring up the lack of rainfall constantly, but truth is, this ongoing drought has completely reshaped our operation and our herd. Being a seedstock breeder, one feels a considerable weight to protect and continue bloodlines. We have been compelled to make difficult decisions and culling this close to the quick leaves a heaviness in our hearts.

On the bright side, nothing drives progress like being forced to eliminate any extra head that aren't completely up to standard, and the performance and overall quality of our cattle has consequently improved immensely. As Kade said, "silver and gold come out a higher quality every time they are put into the furnace".

We believe our current bull battery is our best ever. Hefte Ranch H82, a Tomcat F14 son, stood out when he barely squeezed his moderate, yet extremely wide, frame into the chute for an eye-popping REA and IMF scan in 2022. His offspring have lived up to the hype. Hefte Ranch H120 ET, our Santa Gertrudis/Red Angus herd sire, has been a phenomenal producer also, and is allowing us to grade up some impressive offspring. We continue to use KR 191/13 genetics to add back exceptional breed character and maternal performance.

We are so pleased to have guest consignors included in this sale again this year. We would like to thank Ridge Point Ranch, Zach Denning, Black Tip Cattle Company and Reese Ranch for consigning Tried & True genetics from Hefte Ranch offspring. It is rewarding to see Tried & True genetics used throughout the Santa Gertrudis breed and we hope to see that influence continue to grow. Once again, our thanks go to the Strait Family for hosting at their beautiful ranch and for their unmatched hospitality on sale weekend.

Please take a moment to look over our offering and contact us to discuss any lots that interest you. We think this offering encompasses cattle that can work in a variety of operations, and we would be happy to let you know our thoughts on each individual consignment.

Truly,
The Hefte Ranch Family

*Hefte and Petty
Families*



*The Thigpen
Family*



Schedule of Events

FRIDAY, OCTOBER 18, 2024

9:00 AM Cattle Viewing
4:00 PM **BULL SALE**
6:00 PM Social and Dinner

SATURDAY, OCTOBER 19, 2024

8:00 AM Cattle Viewing
8:00-10:00 AM Breakfast
10:30 AM **TRIED & TRUE PRODUCTION SALE**

Lunch will be served after sale.

CONTACT INFORMATION

Strait Ranches:

Yancey Strait, 972.841.0989
Callie Loden, 210.837.1199
Frank Garcia (se habla espanol),
Manager, 979.533.3213

Hefte Ranch:

Kathryn Hefte, 210.414.2493
Kade Thigpen, 830.426.1366
K.T. Hefte, 361.813.4937

AUCTIONEER

Leo Casas

This sale will be broadcast live on the internet.
DVAuction
Broadcasting Real-Time Auctions
Real time bidding & proxy bidding available.

Docility Score Descriptions

Score	Description
1	Very Comfortable- Bull stands quietly when evaluated.
2	Comfortable- Bull slowly walks when evaluated.
3	Uncomfortable- Bull walks faster when evaluated.
4	Nervous- Bull desires to return to herd when evaluated.
5	Very Nervous- Bull is aggressive when evaluated.

**The above scores are presented as an additional tool to assist in the selection process, but all bulls may act differently in new/different situations/locations.

LOAD OUT

Load out to begin after completion of the sale. The purchased animal is the sole responsibility of the buyer, but the sellers agree to maintain and care for all animals through Monday, October 21, 2024 at no additional cost. The seller is not responsible for any injury or loss after the animal is sold. If other arrangements are needed then those must be agreed to before the sale.

TRANSPORTATION

We have arranged professional hauling services to be available sale day for buyers needing animal transportation. Central ranch drop off locations across the eastern United States and Texas can be coordinated. If you have any questions or need transportation assistance please contact Darrell Pitchford, 903.388.2288

HEALTH PAPERS

Health papers for interstate shipment within United States will be provided for all animals.

SIGHT UNSEEN PURCHASES

All purchases made on order or through the internet are 100% satisfaction guaranteed upon delivery.

HOTEL ACCOMMODATIONS

Code for listed hotels: *Strait Ranches*

LaQuinta

Fairfield, TX | 903.389.7441

Holiday Inn Express & Suites

Fairfield, TX | 903.389.2300

Holiday Inn Express & Suites

Corsicana, TX | 903.874.7440

Serving Tex-Mex for over 70 years!





BAYLI FISHER - LOT 40

P.O. Box 2
Carrizo Springs, TX 78834
830.352.5219
4fishgerts@gmail.com



BOEUF RIVER LAND & CATTLE - LOT 6, 6A

David Branch
153 Bayou Rd
Rayville, LA 71269
318.237.2954
djb1809@yahoo.com



CIRCLE L RANCH - LOT 69

Anthony & Liz Lampo
PO Box 3816
Bryan, TX 77805
940.389.9620
circlelranches@gmail.com



FLYING C RANCH - LOT 5, 5A

Lester & Ouida Cossey
2635 Gum Springs Rd.
Searcy, AR 72143
501.207.2272
oidac@att.net



IN THE RED - LOT 68

The Cates Family
15350 CR 2500
Eustace, TX 75124
903.340.2725 (Cooper)
abbie@firehouseconstruction.com



RIDGE POINT RANCH - LOT 70

Mark & Dixie Clay
4522 Hwy 84 East
Meadville, MS 39653
601.575.0204
ridgepointranch@gmail.com



TRIPLE P RANCH - LOT 67

Mike & Kim Peppercorn
870 Barretts Landing Rd
Trinity, TX 75862
713.703.8937
kim.peppercorn@yahoo.com



ZACK DENNING - LOT 71

195 Devin Drive
Garner, NC 27529
919.608.8882



BLACKTIP CATTLE, LLC - LOT 74, 75

Robby Walker
52 Riley Rd #422
Celebration, FL 34747
954.553.2733
blacktipcattle@yahoo.com



CASTLE PINES CATTLE - LOT 8

Michael Seay
8 Elk Point Lane
Castle Rock, CO 80108
303.621.4548
michaalgseay@icloud.com



DP CATTLE COMPANY - LOT 35

Darrel Pitchford & Delmo Payne
11701 COUNTY ROAD 2502
Eustace, TX 75124
903.388.2288
dpitchford1969@gmail.com



GRAVES CREEK RANCH - LOT 72

Barry Powell
36 Powell Hills Ln
Columbia, MS 39429
301.731.1561
bpowell@powelltransportation.com



REESE RANCH - LOT 7, 7A

Devlin Reese, Scott Reese
PO Box 316
Encinal, TX 78019
956.286.4239
reese.ranch@yahoo.com



STROMAN CATTLE COMPANY - LOT 39

Bill Stroman
2503 Tabor Rd.
Bryan, TX 77803
979.255.2582
bill@fdrs-services.com



VESPER RANCH - LOT 37

Kelly Vesper
Chad Springs, Manager
PO Box 679
Cotulla, TX 78014
512-517-2455
csprings@outlook.com

Sale Information

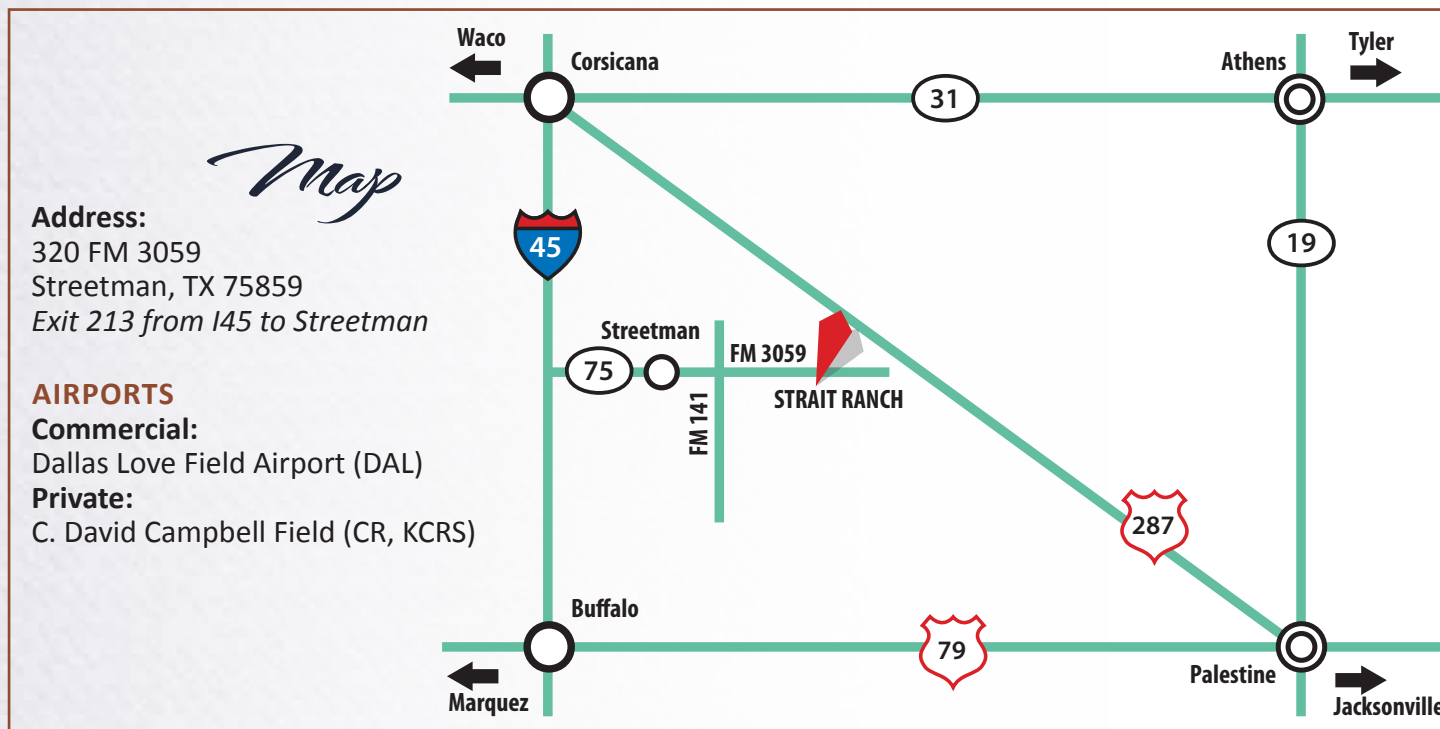

September 2024 Percentile Chart

%	BW	WW	YW	MILK	TM	SC	HP	BB	HCW	REA	MARB	FT
Best	5.0	72	77	16	39	0.98	7.07	6.10	29	0.5895	0.9274	0.1293
Top 1%	-2.2	33	44	8	24	0.70	3.94	4.12	14	0.2997	0.4698	-0.0396
Top 2%	-1.8	30	40	7	22	0.66	3.42	3.54	12	0.2648	0.4024	-0.0324
Top 3%	-1.6	28	37	6	21	0.64	3.12	3.21	11	0.2423	0.3567	-0.0279
Top 4%	-1.5	27	35	6	20	0.61	2.86	3.01	10	0.2249	0.3279	-0.0247
Top 5%	-1.4	26	33	6	19	0.60	2.70	2.83	9	0.2112	0.3032	-0.0226
Top 10%	-1.1	22	28	4	17	0.54	2.18	2.25	7	0.1654	0.2278	-0.0156
Top 20%	-0.8	18	22	3	14	0.48	1.63	1.42	4	0.1119	0.1426	-0.0092
Top 30%	-0.5	14	18	2	12	0.44	1.29	0.97	1	0.0743	0.0833	-0.0057
Top 40%	-0.2	12	15	1	10	0.40	1.05	0.75	0	0.0425	0.0359	-0.0033
Top 50%	0.0	10	12	0	8	0.37	0.88	0.62	-2	0.0163	-0.0010	-0.0010
Top 60%	0.2	8	8	-1	7	0.35	0.73	0.50	-4	-0.0086	-0.0288	0.0013
Top 70%	0.5	5	5	-2	6	0.32	0.57	0.34	-5	-0.0313	-0.0547	0.0042
Top 80%	0.8	2	2	-3	4	0.29	0.35	0.11	-7	-0.0542	-0.0814	0.0082
Top 90%	1.2	-1	-3	-4	1	0.25	-0.05	-0.28	-9	-0.0868	-0.1158	0.0148

All EPDs and footnotes in the catalog are based off of the September 2024 Santa Gertrudis Breeders International (SGBI) EPD run. SGBI updates EPDs and percentiles on a monthly basis (please visit www.santagertrudis.com for the most up to date information).

CATALOG DESIGN & PICTURES

Cattle Solutions

979.820.8362, kyle@cattlesolutions.com



VIDEOS PRODUCED BY

Ideal Video Productions

Wade Fisher, www.idealvideoproductions.com





LOT 1



SR 5/19



20190138 • 5/19 • 01/12/2019 • Horned • Cow/Calf Split

LJV MASON 0/72	SR 710	
	LJV DOLLY 8/48	
SR 27/6	MR WINROCK N127	Bal Idx
20164694	PERNER D 931	15%
SR ARKOMA 30/0	RDF 8052	C/C Idx
	KR N2/5 4A	10%
KR 97/10		Term Idx
SR 95/5	ALEXANDER 156/8	20%
20157842	SR 516	
SR 721		

	BW	WW	YW	MILK	TM	SC	HP	BB	HCW	REA	MARB	FT
EPDs	-1.4	15	15	-3	8	0.37	0.63	2.12	4	0.09	-0.06	0.010
Acc	.33	.50	.36	.40	--	.15	.25	.21	.27	.33	.48	.45
%Rank	10%	25%	30%	85%	50%	45%	65%	10%	15%	15%	60%	90%

PE to Urbanosky 035 (20207215) 5/28/24 to 7/11/24, SR Mpact 2/H4 (20200725) 7/11/24 to 10/1/24.

SR 5/19 is a core cow at Strait Ranches. She was sired by a full sib to SR Genesis 75/3 and is out of an own daughter of KR 97/10, SR 95/5. Her first heifer calf, 516/J, sold to Reese Ranch for \$7,500. SR 5/19 has a 386 day average calving interval after four calves. 5/19 is a performance cow with 111 WW, 114 YW and 122 REA ratios. 5/19 has 6 EPDs that rank in the Top 30% or better coupled with indices of 15-10-20.



LOT 1A



SR MS RED ROCK 516/M



20240951 • 516/M • 05/02/2024 • Polled • Cow/Calf Split

KR651/18(CHOSEN ONE)	KR1195/15	
	DSR CHERRY 923 1B	
QVF RED ROCK 82H11	FC PISTOL 28/0	Bal Idx
20200393	CSC 7-7	5%
HARRIS 82/4	LJV MASON 0/72	C/C Idx
	SR ARKOMA 30/0	10%
SR 27/6		Term Idx
SR 5/19	KR 97/10	10%
20190138	SR 721	
SR 95/5		

	BW	WW	YW	MILK	TM	SC	HP	BB	HCW	REA	MARB	FT
EPDs	-0.4	23	28	-1	14	0.44	0.67	1.87	8	0.20	0.17	-0.012
Acc	.11	.21	.16	.10	--	.07	.03	.01	.07	.15	.20	.19
%Rank	35%	10%	15%	65%	20%	30%	65%	15%	10%	10%	20%	20%

Heifer calf

SR Ms Red Rock 516/M is a safe investment if you look at her dam's phenotype and production records. We have been really pleased with the phenotype and performance of the QVF Red Rock 82H11 calves. We recently fed out six purebred 82H11 calves- 4 were choice and 2 were premium choice. 516/M has 9 EPDs that rank in the Top 30% with a great combination of growth and carcass and indices of 5-10-10.





LOT 2

**SR MS MPACT 0248/K**

20221111 • 0248/K • 04/02/2022 • Horned • Cow/Calf Split

HARRIS 257/4	AJH 126/0	
SR MPACT 30/F2	HARRIS FARMS 037/2	
20180821	MR WINROCK N127	Bal Idx 15%
SR ARKOMA 30/0	PERNER D 931	
	RDF SANCHO'S NEVER BEFORE 1136	C/C Idx 30%
RED DOC 7198	RDF BONITA 8017	
RED DOC 0248		Term Idx 5%
20205895	RED DOC 5325	
RED DOC 8072	RED DOC 5253	

	BW	WW	YW	MILK	TM	SC	HP	BB	HCW	REA	MARB	FT
EPDs	-0.6	15	18	1	13	0.40	1.66	-0.48	3	0.10	0.24	0.006
Acc	.36	.46	.35	.25	—	.13	.24	.20	.27	.32	.46	.49
%Rank	25%	25%	25%	45%	25%	30%	20%	95%	15%	15%	4%	90%

AI 6/7/24 KR756/23 "King's Prime". PE to SR Savage 23/K7 ET (20226571) 6/24/24 to 7/10/24, SR Mpact 2/H4 (20200725) 7/11/24 to 10/1/24.

SR Ms Mpact 0248/K is an own daughter of the \$46,000 SR Mpact 30/F2 bull (owned by Vesper Ranch) and out of our Red Doc 0248 donor cow. 0248 is a paternal sib to the Red Doc Margarita 0050 cow owned by Wendt Ranch. We love our 30/F2 daughters and should be retaining this female in our herd. We feel like she is great representative of our program and the breed. Her performance metrics are strong with 108 WW and 104 REA ratios. We love the fact that she calved before her 2nd birthday. 0248/K has 9 EPDs ranking the Top 30% highlighted by a Top 4% MB EPD.

Strait Ranches retains the right to one flush or IVF procedure guaranteeing six (6) freezable embryos at seller's expense.



LOT 2A

**SR MS 253/J4 0248/M**

20240950 • 0248/M • 03/13/2024 • Horned • Cow/Calf Split

RED DOC ET LUMBRE 8509	RED DOC DIABLO 6306	
	RED DOC ET 6332	
SR LUMBRE ET 253/J4	HARRIS GUNS UP 216/5	Bal Idx 10%
20217234	HARCOT T607 (ET) T607	
HARRIS GUNS UP 253F14	HARRIS 257/4	C/C Idx 20%
	SR ARKOMA 30/0	
SR MPACT 30/F2		Term Idx 10%
SR MS MPACT 0248/K	RED DOC 7198	
20221111	RED DOC 0248	
	RED DOC 8072	

	BW	WW	YW	MILK	TM	SC	HP	BB	HCW	REA	MARB	FT
EPDs	-1.1	21	21	0	14	0.39	1.17	0.32	6	0.12	0.21	-0.001
Acc	.11	.13	.11	.05	—	.02	.01	.00	.04	.10	.13	.14
%Rank	10%	15%	25%	55%	20%	45%	35%	75%	15%	20%	15%	55%

Heifer calf

SR Ms 253/J4 0248/M combines so many great genetic lines including SR Mpact 30/F2 and Red Doc Lumbre as well as our Harris 253F14 and Red Doc 0248 donors. If you want modern Santa Gertrudis performance genetics with phenotype consider purchasing this young heifer. 0248/M has 8 EPDs ranking in the Top 35% and indices of 10-20-10.

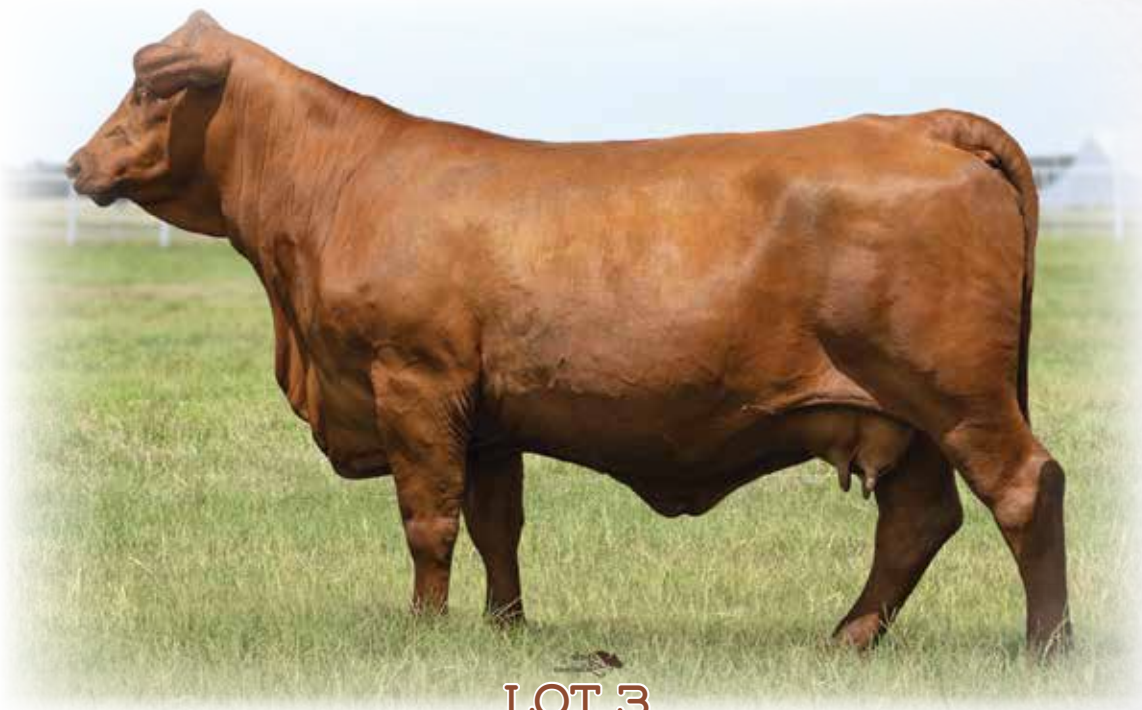

LOT 3

**SR MS WICKHAM 2424/K**

20221129 • 2424/K • 03/28/2022 • Horned • Cow/Calf Split



SR 87/7 20171842	KR CATALYST 531/15	KR 225/10 KR 310/12 2YO	Bal Idx 10%
	CTF QUIEN SABE'S BEAUTY	RED DOC 3150 RED DOC 3227	C/C Idx 10%
HCC 2424 316 BUTTONS 367/7 20175087	GRANDVIEW JOHN 316	RED HOT 4010 HARCO T640 (ET) T640	
	HCC LITTLE LANA 2424	STONE MT YU BRITT JUEMA 1058 CEDAR CREST 31	Term Idx 10%

	BW	WW	YW	MILK	TM	SC	HP	BB	HCW	REA	MARB	FT
EPDs	0.3	19	21	-6	7	0.53	2.10	2.25	5	0.15	0.16	0.014
Acc	.32	.45	.32	.25	--	.13	.24	.21	.26	.29	.44	.47
%Rank	60%	15%	20%	95%	55%	10%	10%	10%	10%	10%	10%	90%

AI 4/18/24 Hefte Ranch H79 (20201438). PE to SR Guns Up ET 368/J3 (20217239) 5/1/24 to 7/11/24, SR Mpact 2/H4 (20200725) 7/11/24 to 10/1/24.

2424/K is a SR 87/7 "Wickham" daughter out of a Heil bred cow that goes back to Grandview John 316. We love this combination of genetics. 2424/K has 114 WW, 117 YW and 106 REA ratios. We love that this female calved before her second birthday. 2424/K has 8 EPDs in the Top 20% with indices of 10-10-10.

Strait Ranches retains the right to one flush or IVF procedure guaranteeing six (6) freezable embryos at seller's expense.



LOT 3A

**SR MS H79 2424/M**

20240949 • 2424/M • 02/23/2024 • Polled • Cow/Calf Split



HEFTE RANCH H79 20201438	HEFTE RANCH F14 TOMCAT	KR 921/15 HEFTE RANCH D140ET	Bal Idx 10%
	HEFTE RANCH F90	KR 1269/14 GALAN HEFTE 704	
SR 87/7		KR CATALYST 531/15 CTF QUIEN SABE'S BEAUTY	C/C Idx 10%
SR MS WICKHAM 2424/K 20221129	HCC 2424 316 BUTTONS 367/7	GRANDVIEW JOHN 316 HCC LITTLE JANA 2424	Term Idx 10%

SR MS WICKHAM 2424/K

20221129

HCC 2424 316 BUTTONS 367/7

GRANDVIEW JOHN 316

HCC LITTLE LANA 2424

	BW	WW	YW	MILK	TM	SC	HP	BB	HCW	REA	MARB	FT
EPDs	-0.6	21	24	-3	11	0.44	1.55	1.70	8	0.14	0.16	0.005
Acc	.09	.12	.10	.05	--	.02	.01	.01	.04	.09	.13	.14
%Rank	30%	15%	20%	85%	35%	30%	25%	20%	10%	15%	20%	85%

Heifer calf

SR Ms H79 2424/M is AI sired by Hefte Ranch H79 owned by 5J's Cattle in North Carolina. We believe in using bulls in our program that are out of great cows and Kade gave me the inside scoop on H79's dam. We think you will really like her extension, dark red color and white udder. This is another opportunity to buy the most progressive Santa Gertrudis genetics available. 2424/M has 10 EPDs in the Top 35% with indices of 10-10-10.



LOT 4



LOT 5

4

SR 303/19

20196008 • 303/19 • 12/30/2019 • Horned • Pair

GGP

OR 6/641 20158934	OLIVAREZ 3/520	OLIVAREZ RANCH 7/281 OLIVAREZ 0/387	Bal Idx 30%
	OLIVAREZ 3/506	OLIVAREZ RANCH 7/281 OLIVAREZ RANCH 7/265 OLIVAREZ RANCHES 95/604 OLIVAREZ RANCHES 444 93/444	C/C Idx 35%
OLIVAREZ 2/461 201201002367	OLIVAREZ RANCHE 3/91 OLIVAREZ RANCH 4/115	OLIVAREZ RANCHES 4/545 OLIVAREZ RANCHES 6/618	Term Idx 25%

	BW	WW	YW	MILK	TM	SC	HP	BB	HCW	REA	MARB	FT
EPDs	-0.7	9	9	1	10	0.28	0.90	0.56	-2	-0.08	-0.04	-0.035
Acc	.29	.39	.24	.31	--	.10	.23	.20	.24	.22	.37	.39
%Rank	20%	45%	45%	45%	40%	80%	45%	55%	35%	80%	50%	1%

PE to Urbanosky 035 (20207215) 5/28/24 to 7/11/24, SR Mpat 2/H4 (20200725) 7/11/24 to 10/1/24.

SR 303/19 is 100% Olivarez Ranch genetics (SGBI Herd 439). There are not many opportunities to purchase these genetics as those of us who have Olivarez bred cattle try to hold on to them. We are retaining 303/19's 2023 heifer calf sired by SR Paramount 30/H4 as she is of donor quality. 303/19's dam is still in our herd at 12 years of age. 303/19 has a balanced EPD profile.

5

FC 48/0

20208502 • 48/0 • 09/16/2020 • Polled • Pair

	LJV MASON 0/72	SR 710 LJV DOLLY 8/48	Bal Idx 25%
SR GENESIS 75/3 20132516	SR ARKOMA 30/0	MR WINROCK N127 PERNER D 931 CB BEAR 30/2 FC DUCHESS 32/1	C/C Idx 30%
FC 35/8 20182349	FC SAVAGE 25/4 ET HH 36-1	STONE COLD 21/1 HH 475/4 (ET) 475/4	Term Idx 30%

	BW	WW	YW	MILK	TM	SC	HP	BB	HCW	REA	MARB	FT
EPDs	-0.2	11	10	0	9	0.33	2.28	0.13	-5	-0.07	0.04	-0.003
Acc	.22	.21	.17	.14	--	.10	.06	.00	.09	.16	.18	.18
%Rank	40%	35%	45%	55%	45%	60%	10%	85%	50%	75%	25%	60%

FC 48/0 is an own daughter of SR Genesis 75/3. His sire is LJV Mason 0/72 who is a foundation herd sire for Strait Ranches. The dam of Genesis is their legendary donor SR Arkoma 30/0. The dam of FC 48/0 is a daughter of our Senior Herd Sire FC Savage 25/4.

4A

SR BEAST 461/M5

20240952 • 461/M5 • 05/27/2024 • Horned • Pair

GGP

SR 368/G1 20195993	KR CATALYST 531/15	KR 225/10 KR 310/12 2YO	Bal Idx 20%
	3S2E MARLA 368D2 (ET)	LJV MASON 0/72 MC DARLA 368/1 OLIVAREZ 3/520 OLIVAREZ 3/506	C/C Idx 15%
OR 6/641			Term Idx 25%
SR 303/19 20196008	OLIVAREZ 2/461	OLIVAREZ RANCHE 3/91 OLIVAREZ RANCH 4/115	

	BW	WW	YW	MILK	TM	SC	HP	BB	HCW	REA	MARB	FT
EPDs	0.5	16	22	-6	6	0.52	2.09	2.11	4	0.11	0.13	0.004
Acc	.08	.15	.09	.10	--	.04	.02	.02	.04	.09	.13	.13
%Rank	75%	25%	25%	>95%	70%	15%	15%	15%	20%	25%	25%	55%

Bull calf

SR Beast 461/M5 is sired by the SR 368/G1 "Beast" bull. There are numerous high quality, deep-sided cows in this young calf's pedigree. 461/M5 has 8 EPDs ranking in the Top 25%.

5A

FC 43/4

20241252 • 43/4 • 08/25/2024 • Polled • Pair

	SR MARKSMAN 33/19	KR CATALYST 531/15 RED DOC 6054	Bal Idx 10%
SR CROSSFIRE 621/J13 20217252	BRIGGS 621F6	TARZAN BRIGGS 651D2 556/14 LJV MASON 0/72 SR ARKOMA 30/0	C/C Idx 10%
FC 48/0 20208502	FC 35/8	FC SAVAGE 25/4 ET HH 36-1	Term Idx 10%

	BW	WW	YW	MILK	TM	SC	HP	BB	HCW	REA	MARB	FT
EPDs	-0.2	18	22	0	12	0.47	2.74	1.22	2	0.02	0.24	-0.010
Acc	.13	.14	.12	.09	--	.06	.05	.05	.08	.11	.14	.15
%Rank	45%	20%	25%	55%	30%	25%	25%	25%	30%	50%	10%	20%

Heifer calf

48/0 sells with a heifer calf born 8/25/24 sired by SR Crossfire 621/J13. He was co-high selling bull in the 2023 Tried and True Sale. He is sired by multi trait leader SR Marksman 33/19.



SR SURGE 4/19
SIRE OF LOT 6



LOT 7

THE FEMALE OFFERING - PAIRS

B6R

WR 9148K

GGP

20220780 • 9148K • 02/19/2022 • Horned • Pair

KR CATALYST 531/15		KR 225/10	Bal Idx 20%
		KR 310/12 2YO	
SR SURGE 4/19		MR WINROCK N127	C/C Idx 10%
20190137	SR ARKOMA 30/0	PERNER D 931	
CIRCLE A MASTERPIECE		MAGNUM 357	Term Idx 35%
QVF MS MASTERPIECE 9148E5 ET		MISS GRANDVIEW 21	
20176928	C-P/CREEKLINE MS ROBERTO	ROBERTO BRIGGS 072/13	
9148C8		TF 9148	

	BW	WW	YW	MILK	TM	SC	HP	BB	HCW	REA	MARB	FT
EPDs	-1.1	11	12	-9	1	0.39	3.03	2.42	1	0.01	0.06	0.012
Acc	.33	.21	.17	.09	--	.05	.03	.02	.07	.15	.18	.19
%Rank	10%	45%	50%	>95%	95%	45%	4%	10%	35%	55%	35%	85%

9148K is sired by SR Surge 4/19. Surge is a son of KR Catalyst 531/15 and Strait Ranches donor SR Arkoma 30/0. Her dam is a daughter of 2017 National Champion Bull Circle A Masterpiece 101 on top and Copperhead 214 on the bottom. 9148K has 8 top 50% or better traits in her EPD profile. She sells with a nice heifer calf born 9-8-2024. Calf has been DNA tested with possible sires WR Next Chapter 003J (20212751), QVF Marksman 82J6 (20216169), Briggs Balancer 1524J15. Should have DNA results by sale day.

7

RR 836K

GGP

20222644 • 836K • 4/14/2022 • Polled • Pair

AJH 126/0		CHAPS 372		Bal Idx 70%
HEFTE RANCH D65		DOUBLE E 8T39		
20157765	HEFTE W24	PG 510-6	OLIVAREZ RANCHES 880	C/C Idx 50%
	SJ CONDUCTOR 018	BRAVO'S HAWK B15/9	SJ LADY MONTIGO (ET) D2/4	
MISS DEBL G 836				Term Idx 85%
20187984	OLIVAREZ 1/436	OLIVAREZ RANCH 7/281	OLIVAREZ RANCH 5/173	

	BW	WW	YW	MILK	TM	SC	HP	BB	HCW	REA	MARB	FT
EPDs	-0.2	3	-3	-1	4	0.23	1.25	1.19	-12	-0.15	-0.06	0.000
Acc	.42	.46	.31	.27	--	.12	.24	.20	.26	.28	.44	.47
%Rank	40%	70%	85%	65%	75%	90%	30%	20%	95%	95%	60%	60%

PE to SR Paramount 30/H4 (20200729) 8/31/24 to 10/15/24
RR 836K is a gorgeous Hefte Ranch D65 daughter with a perfect bag. She is easy traveling and deep sided with a stout Red Doc Blaze 9508 bull calf. She will be exposed back to SR Paramount 30/H4 from 8/31/2024 to sale day. If you are looking to add a top end female with consistent genetics, look no further.

B6A

D2 MS BALANCER 9148M

20241334 • 9148M • 9/8/2024 • Polled • Pair

KR651/18(CHOSEN ONE)		KR1195/15		Bal Idx 15%
BRIGGS BALANCER 1524J15		DSR CHERRY 923 1B		
20213810	HARRIS FARMS 1524	HARCO T956 (ET) T956		C/C Idx 10%
		HARCO T190/5 (ET) T190/5		
	SR SURGE 4/19	KR CATALYST 531/15		Term Idx 25%
WR 9148K		SR ARKOMA 30/0		
20220780		CIRCLE A MASTERPIECE		
	QVF MS MASTERPIECE 9148E5 ET	C-P/CREEKLINE MS ROBERTO 9148C8		

	BW	WW	YW	MILK	TM	SC	HP	BB	HCW	REA	MARB	FT
EPDs	-0.1	18	20	1	14	0.42	2.05	1.71	2	0.06	0.14	0.010
Acc	.16	.14	.13	.08	--	.06	.00	.05	.08	.12	.14	.15
%Rank	50%	20%	30%	40%	20%	35%	15%	20%	30%	35%	25%	85%

Heifer calf

7A

RR 836M

20241338 • 836M • 8/4/2024 • Polled • Pair

HARRIS 79/4		AJH 126/0	Bal Idx 35%
RED DOC BLAZE 9508		HARRIS FARMS 020/2	
20197772	RED DOC 5011	RDF SANCHO'S NEVER BEFORE 1136	C/C Idx 40%
		RED DOC SABE 3031	
	HEFTE RANCH D65	AJH 126/0	Term Idx 35%
RR 836K		HEFTE W24	
20222644		SJ CONDUCTOR 018	
	MISS DEBL G 836	OLIVAREZ 1/436	

	BW	WW	YW	MILK	TM	SC	HP	BB	HCW	REA	MARB	FT
EPDs	-1.1	13	10	-2	9	0.36	1.25	0.22	0	0.04	0.03	-0.010
Acc	.20	.21	.16	.13	--	.08	.00	.11	.13	.14	.20	.21
%Rank	10%	40%	55%	75%	50%	60%	35%	80%	40%	45%	45%	20%

Bull calf



QVF MS PARADIGM 45J ET

20216610 • 45J • 10/10/2021 • Horned • Bred Cow



KR CATALYST 531/15

KR 225/10

KR 310/12 2YO

SR PARADIGM 135/7

20175656

P H WELDER 7/342

P H WELDER 9/413

MISS GRANDVIEW 545

KR 921/15

HARRIS FARMS 1524

HARRIS FARMS 190E

QVF MS 190E 45G

20193290

SR T45

KR CATALYST 531/15

SR 837

Bal Idx
4%

C/C Idx
5%

Term Idx
10%

	BW	WW	YW	MILK	TM	SC	HP	BB	HCW	REA	MARB	FT
EPDs	0.6	12	13	-4	5	0.48	3.09	3.00	1	0.14	0.43	0.020
Acc	.19	.21	.20	.08	—	.09	.06	.02	.08	.19	.21	.23
%Rank	70%	35%	35%	90%	70%	15%	4%	5%	20%	10%	1%	95%

AI 7/19/24 to Cherokee Chartwell 7C9 (626707). PE to KR 729/16 (20163672) 7/30/24 to 9/15/2024, KR 130/24 (20233799) 8/19/24 to 10/1/24.

We purchased 45J in 2021 as a embryo. She is Strait Ranches top and bottom and a granddaughter of 190E. She will make a great addition to any herd. She was confirmed pregnant to the AI date. 45JET's EPDs are highlighted by her top 1% ranking for MB, 10% REA, 4% HP, and 5% BB.



LOT 8

2023 Sale Day Fun



LOT 9 - HEFTE RANCH L44

I put this beautiful, dark cherry red heifer in the picture pen fully anticipating that Kathryn would pull her out of the sale. To my surprise (and sadness), she is still here today and it is nothing short of our loss and your gain. Hands down this is one of my favorite females Hefte Ranch has ever offered or raised. She is backed by a incredibly strong pedigree and she performed just as her genetics said she should. Adj WW of 599 lbs. with a ratio of 110. Scanned 4.8% IMF with only .11 BF directly off grass! Hefte Ranch will be looking to add this female's genetics back into our herd at some point in the future, but for now, YOU will get to reap the rewards!



LOT 9

THE FEMALE OFFERING - BREDS



HEFTE RANCH L44

20227105 • L44 • 11/05/2022 • Horned • Bred Heifer



KR 191/13	KR 97/10	
HEFTE RANCH G70	KR 517/04 1A	
20191558	HEFTE RANCH D122	ROSE HILL SAM HOUSTON 831
		MUSCLES W53
	KR651/18(CHOSEN ONE)	KR1195/15
		DSR CHERRY 923 1B
KORBAN CATTLE 238 ET		
20202614	HEFTE RANCH F35	KR 921/15
		HEFTE RANCH KT 600

Bal Idx
10%

C/C Idx
15%

Term Idx
10%

	BW	WW	YW	MILK	TM	SC	HP	BB	HCW	REA	MARB	FT
EPDs	0.6	23	24	2	17	0.55	-0.09	1.52	5	0.16	0.34	-0.010
Acc	.41	.45	.32	.23	--	.14	.26	.21	.26	.30	.44	.47
%Rank	75%	10%	20%	30%	10%	10%	95%	20%	15%	15%	4%	20%

AI 05/15/2024 to KINGS AMIGO 766/20 (20205189). PE to RED DOC POBLANO 3270 (20233233) and HEFTE RANCH K89 (20222946) from 05/20/24 to 08/10/24.

Hefte Ranch retains the right to one flush or IVF procedure guaranteeing six (6) freeze-able embryo's at seller's expense.

LOT 10 - HEFTE RANCH L38

Hefte Ranch L38 is everything you would expect out of a G70 Final Draft daughter. Broody and dark red, with exceptional growth! Her dam SR 68F2 610/J, who was purchased in the 2021 T&T Sale, knocked it out of the park with this calf - L38 posted an adj. WW of 671 lbs with a ratio of 117! These genetics are well balanced and a smart addition.



LOT 10



HEFTE RANCH L38

20231899 • L38 • 01/31/2023 • Scurred • Bred Heifer



KR 191/13	KR 97/10	
HEFTE RANCH G70	KR 517/04 1A	
20191558	HEFTE RANCH D122	ROSE HILL SAM HOUSTON 831
		MUSCLES W53
	SR 68/F2	KR CATALYST 531/15
		SR 68/2
SR MS 68F2 610/J		
20211181	OR 8/850	OR 6/641
		OLIVAREZ 6/610

Bal Idx
20%

C/C Idx
10%

Term Idx
35%

	BW	WW	YW	MILK	TM	SC	HP	BB	HCW	REA	MARB	FT
EPDs	0.3	16	15	-4	8	0.53	1.42	2.71	2	0.09	0.14	0.015
Acc	.40	.46	.32	.23	--	.13	.25	.21	.26	.29	.44	.47
%Rank	65%	25%	40%	90%	55%	15%	30%	10%	30%	30%	25%	85%

AI 06/14/2024 to KINGS AMIGO 766/20 (20205189). PE to RED DOC POBLANO 3270 (20233233) and HEFTE RANCH K89 (20222946) from 06/17/24 to 08/10/24.

LOT 11 - HEFTE RANCH L23

Hefte Ranch H82 has made a big impression in our program, as you can see from the many bulls and heifers in this year's sale. This classy, dark red H82 daughter has a strong pedigree filled with Hefte Ranch favorites. Her dam, F55 is a seven year old cow with a 373 day calving interval after 5 calves. Her granddam is Hefte Ranch B33, dam of our Red Angus/Santa Gertrudis herd sire, Hefte Ranch H120 ET. L23 weaned at 535 lbs with a ratio of 105. She scanned 5.3% IMF with .28 BF off grass. Take a look at her strong carcass EPDs with top 1% MILK, top 5% BW and indices of 2-4-2.



LOT 11



HEFTE RANCH L23

20227131 • L23 • 11/04/2022 • Polled • Bred Heifer



HEFTE RANCH F14 TOMCAT

HEFTE RANCH H82

20201436

HEFTE RANCH F58 ET

RED DOC 3162

HEFTE RANCH F55

20176958

HEFTE RANCH B33

KR 921/15

HEFTE RANCH D140ET

HARRIS 257/4

RED DOC BONITA ET 5312

RDF QUIEN SABE 0120

RDF 5-27

HEFTE'S YAK Y42

HEFTE RANCH Z01

Bal Idx
2%

C/C Idx
4%

Term Idx
2%

	BW	WW	YW	MILK	TM	SC	HP	BB	HCW	REA	MARB	FT
EPDs	-1.4	23	30	10	25	0.30	1.94	0.13	11	0.18	0.34	0.014
Acc	.32	.46	.34	.25	--	.13	.25	.20	.26	.31	.46	.48
%Rank	5%	10%	10%	1%	1%	80%	15%	80%	3%	10%	4%	85%

AI 05/03/2024 to KR 191/13 (20131196). PE to RED DOC POBLANO 3270 (20233233) and HEFTE RANCH K89 (20222946) from 05/20/24 to 08/10/24.

LOT 12 - HEFTE RANCH L123 ET

If you want to add power and growth, but keep a clean look and high carcass quality, this H82 daughter is the pick for you. She was our highest weaning ET heifer and our highest yearling weight heifer out of the ENTIRE group - when you look at her you can sure tell!. Her dam, C98 has a 365 day calving interval with seven natural calves. It's not often we let go of any ET heifers, this is your chance to get in.



LOT 12



HEFTE RANCH L123 ET

20226380 • L123 • 09/18/2022 • Polled • Bred Heifer



HEFTE RANCH F14 TOMCAT

HEFTE RANCH H82

20201436

HEFTE RANCH F58 ET

ROSE HILL SAM HOUSTON 831

HEFTE RANCH C98

20146099

HEFTE RANCH 229

KR 921/15

HEFTE RANCH D140ET

HARRIS 257/4

RED DOC BONITA ET 5312

DF PLAYBOY 281

C/A 314

HEFTE RANCH 932

HEFTE RANCH 705

Bal Idx
10%

C/C Idx
15%

Term Idx
4%

	BW	WW	YW	MILK	TM	SC	HP	BB	HCW	REA	MARB	FT
EPDs	-0.8	20	27	9	23	0.31	0.40	0.53	13	0.29	0.27	0.004
Acc	.32	.41	.35	.26	—	.12	.24	.20	.27	.32	.47	.50
%Rank	20%	15%	15%	1%	2%	75%	80%	60%	2%	2%	10%	55%

AI 05/27/2024 to KINGS AMIGO 766/20 (20205189). PE to RED DOC POBLANO 3270 (20233233) and HEFTE RANCH K89 (20222946) from 05/31/24 to 08/10/24.

LOT 13 - HEFTE RANCH L83

Hefte Ranch L83 is as hard for me to let go of as Hefte Ranch L44, Lot 9. When you study this heifer it is hard to find a fault. She has a incredible hip, lenth of body, dimension, and femininity. She's smooth on the walk and has the performance to compete at an elite level. L83 is outcross genetics and when bred back to a purebred bull her calves will reach the 7/8ths status required for purebred status. We did the outcross work for you, now you get to enjoy one heck of a future cow.



LOT 13

THE FEMALE OFFERING - BREDS



HEFTE RANCH L83

20227199 • L83 • 11/12/2022 • Polled • Bred Heifer



BROWN ORACLE B112	BROWN REVELATION P7021	
	BROWN MS P707 Y6648	
HEFTE RANCH H120 ET	HEFTE'S YAK Y42	Bal Idx
20197823	HEFTE RANCH Z01	5%
HEFTE RANCH B33	RDF QUIEN SABE 0120	C/C Idx
	RDF 5-27	10%
RED DOC 3162		Term Idx
HEFTE RANCH F45	SJ 5/D10 (ET) 5/D10	5%
20175357	HEFTE W03	
	HEFTE RANCH 022	

	BW	WW	YW	MILK	TM	SC	HP	BB	HCW	REA	MARB	FT
EPDs	-1.2	19	27	6	19	0.54	1.42	0.40	9	0.24	0.22	0.005
Acc	.32	.47	.34	.25	--	.12	.25	.20	.26	.31	.46	.49
%Rank	10%	20%	15%	4%	10%	15%	30%	70%	10%	4%	15%	85%

AI 05/08/2024 to KR 191/13 (20131196). PE to RED DOC POBLANO 3270 (20233233) and HEFTE RANCH K89 (20222946) from 05/20/24 to 08/10/24.

*As an H120 daughter, this heifer is 3/4 Santa Gertrudis, 1/4 Red Angus - when bred to purebred Santa Gertrudis, her calves will be registerable as purebloods.



HEFTE RANCH L30

20232014 • L30 • 01/15/2023 • Polled • Bred Heifer



BROWN ORACLE B112	BROWN REVELATION P7021	
	BROWN MS P707 Y6648	
HEFTE RANCH H120 ET	HEFTE'S YAK Y42	Bal Idx
20197823	HEFTE RANCH Z01	2%
HEFTE RANCH B33	HARCO T956 (ET) T956	C/C Idx
	HARCO T720 (ET) T720	5%
HARCO 1323		Term Idx
HEFTE RANCH D21	AJH 126/0	3%
20155805	HEFTE RANCH B11	
	HEFTE W42	

	BW	WW	YW	MILK	TM	SC	HP	BB	HCW	REA	MARB	FT
EPDs	0.6	30	39	1	20	0.34	1.72	1.00	9	0.25	0.24	-0.006
Acc	.32	.44	.30	.25	--	.13	.24	.20	.25	.28	.40	.42
%Rank	75%	2%	3%	40%	5%	65%	20%	30%	10%	3%	10%	20%

AI 05/15/2024 to KINGS AMIGO 766/20 (20205189). PE to RED DOC POBLANO 3270 (20233233) and HEFTE RANCH K89 (20222946) from 05/20/24 to 08/10/24.

*As an H120 daughter, this heifer is 3/4 Santa Gertrudis, 1/4 Red Angus - when bred to purebred Santa Gertrudis, her calves will be registerable as purebloods.

LOT 14 - HEFTE RANCH L30

Hefte Ranch L30 is out of our donor cow Hefte Ranch D21 that is now owned by Old Agency Reserve. D21 has had an incredible influence on our program over the years and this will be the last female we offer out of her directly through Tried&True. Study this female all you want, you will not find much missing. She scanned 5.22 IMF and weaned at an adj. 743 lbs. with a 116 ratio! The performance is real folks, the opportunity is now.



LOT 14

LOT 15 - HEFTE RANCH L61

Hefte Ranch L61 is as easy on the eyes as a field full of green grass. Her sire Hefte Ranch H175 is as good of a bull as we have ever used on Hefte Ranch. His performance and phenotype have been really consistent and L61 is proof of that. She ties in KR 191/13 and the A43 cow line that goes directly back to Dunlap Harper, as well as SR Genesis and LJV Mason genetics.

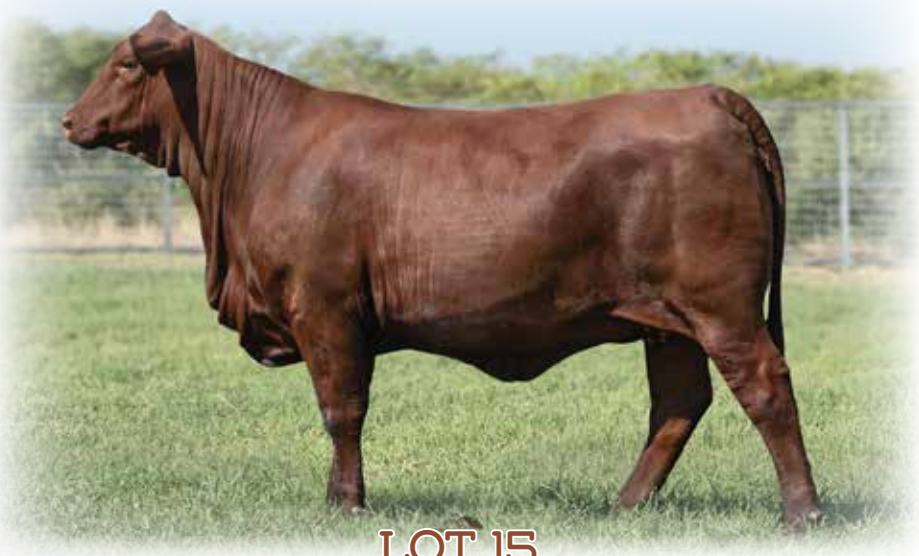

LOT 15

HEFTE RANCH L61

20227195 • L61 • 11/11/2022 • Polled • Bred Heifer

KR 191/13

HEFTE RANCH H175 ET

20203260

HEFTE RANCH A43

SR 90/5

SR 126/7

20175649

SR 119/5

KR 97/10

KR 517/04 1A

RPV 7/0 RPV7/0

LIZZY 54/06

SR GENESIS 75/3

TF 384

LJV MASON 0/72

TG 004

Bal Idx

35%

C/C Idx

35%

Term Idx

30%

	BW	WW	YW	MILK	TM	SC	HP	BB	HCW	REA	MARB	FT
EPDs	0.5	12	15	-1	9	0.51	1.01	1.36	2	0.11	0.13	-0.014
Acc	.32	.45	.31	.26	--	.14	.25	.21	.26	.29	.44	.47
%Rank	75%	40%	40%	65%	50%	15%	45%	25%	30%	25%	25%	20%

AI 05/04/2024 to KINGS AMIGO 766/20 (20205189). PE to RED DOC POBLANO 3270 (20233233) and HEFTE RANCH K89 (20222946) from 05/20/24 to 08/10/24.



HEFTE RANCH L33

20231897 • L33 • 01/25/2023 • Horned • Bred Heifer



KR 191/13

HEFTE RANCH G06

20187226

HEFTE W03

HEFTE RANCH D25

HEFTE RANCH J113 ET

20207437

HARRIS GUNS UP 253F14

KR 97/10

KR 517/04 1A

SJ 5/D10 (ET) 5/D10

HEFTE RANCH 022

HARCO 1323

HEFTE RANCH A88

HARRIS GUNS UP 216/5

HARCO T607 (ET) T607

Bal Idx

15%

C/C Idx

10%

Term Idx

25%

	BW	WW	YW	MILK	TM	SC	HP	BB	HCW	REA	MARB	FT
EPDs	-2.4	9	12	4	12	0.54	1.60	1.57	3	0.06	0.03	0.014
Acc	.40	.45	.32	.24	--	.14	.25	.21	.26	.29	.44	.48
%Rank	1%	55%	50%	15%	30%	15%	25%	20%	25%	35%	45%	85%

AI 06/13/2024 to KINGS AMIGO 766/20 (20205189). PE to RED DOC POBLANO 3270 (20233233) and HEFTE RANCH K89 (20222946) from 06/17/24 to 08/10/24.

LOT 16 - HEFTE RANCH L33

Hefte Ranch L33 is gentle as a puppy and pretty as a picture. She has a interesting pedigree going back to Harris 253F14 and KR 191/13. This little heifer is so gentle you might walk right by her, but be careful, you would be missing out on some of the leading genetics in the breed.



LOT 16

17

HEFTE RANCH L21



20227103 • L21 • 10/24/2022 • Polled • Bred Heifer

HARRIS FARMS 190E

KR 921/15

HARRIS FARMS 1524

QVF JACKPOT 5369G8

20193317

RED DOC 5369

36/3

RDF 0035

KR 97/10

KR 517/04 1A

Bal Idx
2%C/C Idx
10%Term Idx
2%

HEFTE RANCH J15

20207519

MABEL W40

PG 510-6

HEFTE RANCH 555/7

	BW	WW	YW	MILK	TM	SC	HP	BB	HCW	REA	MARB	FT
EPDs	-0.9	26	22	0	17	0.30	0.79	1.20	5	0.10	0.49	-0.013
Acc	.41	.46	.34	.23	--	.15	.25	.21	.26	.32	.46	.48
%Rank	20%	5%	25%	55%	10%	80%	60%	25%	15%	25%	1%	20%

AI 06/10/2024 to KINGS AMIGO 766/20 (20205189). PE to RED DOC POBLANO 3270

(20233233) and HEFTE RANCH K89 (20222946) from 06/17/24 to 08/10/24.

Adding Jackpot genetics can sure move some EPDs in a hurry. Hefte Ranch L21 is no exception and she doesn't give up phenotype to do it. L21 posted an adj. WW of 584 lbs. with a 107 ratio. She scanned a 5.4% IMF with .18 BF. Amazing EPDs with top 1% MARB.

LOT 17



THE FEMALE OFFERING - BREDS

18

HEFTE RANCH L130



20231985 • L130 • 02/12/2023 • Polled • Bred Heifer

KR 97/10

RDF 8052

KR N2/5 4A

KR 191/13

20131196

KR 517/04 1A

FIVE OAKS 29/0

KR 70/0

BRIGGS 555/4

CB 1335

Bal Idx
10%C/C Idx
10%Term Idx
15%

LCR 526

20150553

2S RANCH 5131

HARRIS FARMS 674

WENDT 8190

	BW	WW	YW	MILK	TM	SC	HP	BB	HCW	REA	MARB	FT
EPDs	0.8	27	33	-1	16	0.32	0.38	2.18	7	0.14	0.05	0.014
Acc	.35	.45	.31	.32	--	.18	.28	.25	.26	.29	.40	.42
%Rank	85%	4%	10%	65%	15%	75%	80%	15%	10%	15%	40%	85%

AI 05/15/2024 to KINGS AMIGO 766/20 (20205189). PE to RED DOC POBLANO 3270

(20233233) and HEFTE RANCH K89 (20222946) from 05/20/24 to 08/10/24.

Hefte Ranch L130 is one of the last few natural KR 191/13 daughters Hefte Ranch will be offering. She is out of La Campana Ranch 526 whose offspring are no strangers to topping Tried and True Sales. Hefte Ranch G112, a herd sire at Red Doc Farms and Hefte Ranch K141, owned by 5J's Beef and Cattle are both out of LCR 526. We look forward to what this heifer can do in your program.

LOT 18



19

HEFTE RANCH L136



20227113 • L136 • 12/25/2022 • Horned • Bred Heifer

KR 97/10

RDF 8052

KR N2/5 4A

KR 191/13

20131196

KR 517/04 1A

FIVE OAKS 29/0

KR 70/0

SJ HAWK'S HUMMER 3/H2

SJ LADY MARIE 655

Bal Idx
35%C/C Idx
25%Term Idx
40%

HEFTE RANCH A90

20135756

LYNX X56

SJ 5/D10 (ET) 5/D10

OLIVAREZ RANCHES 880

	BW	WW	YW	MILK	TM	SC	HP	BB	HCW	REA	MARB	FT
EPDs	0.8	14	16	-2	9	0.33	0.35	2.43	0	0.06	0.07	0.000
Acc	.34	.45	.33	.32	--	.17	.28	.25	.27	.31	.43	.46
%Rank	85%	35%	40%	75%	50%	70%	85%	10%	40%	35%	35%	55%

AI 05/05/2024 to QVF JACKPOT 5369G8 (20193317). PE to RED DOC POBLANO 3270

(20233233) and HEFTE RANCH K89 (20222946) from 05/20/24 to 08/10/24.

L136 is as good of a KR 191 daughter as we have ever produced. She's feminine, yet powerful and has brood cow written all over her. If you have KR 191/13 daughters, you know what amazing mamas they are!

LOT 19



20

HEFTE RANCH L113



20232013 • L113 • 03/19/2023 • Polled • Bred Heifer

HEFTE RANCH F14 TOMCAT	KR 921/15	Bal Idx 3%
HEFTE RANCH H82	HEFTE RANCH D140ET	
20201436	HARRIS 257/4	
HEFTE RANCH F58 ET	RED DOC BONITA ET 5312	C/C Idx 4%
KR 191/13	KR 97/10	
HEFTE RANCH H28	KR 517/04 1A	Term Idx 4%
20197623	C3 19	
HEFTE RANCH Z01	HEFTE W82	

	BW	WW	YW	MILK	TM	SC	HP	BB	HCW	REA	MARB	FT
EPDs	-0.3	21	26	5	19	0.28	1.63	1.82	8	0.22	0.33	0.005
Acc	.33	.46	.34	.25	--	.14	.25	.21	.26	.31	.46	.48
%Rank	40%	15%	15%	10%	10%	85%	20%	15%	10%	5%	4%	85%

AI 05/27/2024 to KINGS AMIGO 766/20 (20205189). PE to RED DOC POBLANO 3270

(20233233) and HEFTE RANCH K89 (20222946) from 05/31/24 to 08/10/24.

Another Hefte Ranch H82 daughter with an outstanding pedigree. Her dam, Hefte Ranch H28 is a daughter of our favorite donor cow Z01 and King Ranch 191/13. L113 scanned a 4.7%IMF with only .10 BF and a 1.25 REA/cwt. She ranks in top 4% of MARB. Look into the pedigrees and you will see the consistent quality males and females these genetic lines are producing.

LOT 20



21

HEFTE RANCH L106



20232010 • L106 • 4/13/2023 • Polled • Bred Heifer

HEFTE RANCH F14 TOMCAT	KR 921/15	Bal Idx 2%
HEFTE RANCH H82	HEFTE RANCH D140ET	
20201436	HARRIS 257/4	
HEFTE RANCH F58 ET	RED DOC BONITA ET 5312	C/C Idx 4%
HEFTE RANCH D25	HARCO 1323	
HEFTE RANCH H58	HEFTE RANCH A88	Term Idx 4%
20202597	AL ZEUS 213	
SR T12 (ET)	SR ISABELLA 557	

	BW	WW	YW	MILK	TM	SC	HP	BB	HCW	REA	MARB	FT
EPDs	-0.2	28	36	6	24	0.37	1.22	0.99	11	0.27	0.16	0.010
Acc	.32	.45	.32	.24	--	.13	.24	.20	.26	.30	.44	.46
%Rank	45%	3%	4%	4%	2%	55%	35%	30%	3%	2%	20%	85%

PE to RED DOC POBLANO 3270 (20233233) and HEFTE RANCH K89 (20222946) from

06/24/24 to 08/10/24.

Hefte Ranch L106 is stout-made and strong topped moderate female. We can see this heifer being highly successful with the right matings. Her pedigree contains numerous impressive proven sires - F14 Tomcat, AJH 126/0, Hefte Ranch D25, AL Zues 213, KR 189/11. L106 had an adj. WW of 558 lbs with a 107 ratio. She has a strong set of EPDs across the board.

LOT 21



22

HEFTE RANCH L97



20232017 • L97 • 02/28/2023 • Horned • Bred Heifer

HEFTE RANCH F14 TOMCAT	KR 921/15	Bal Idx 3%
HEFTE RANCH H82	HEFTE RANCH D140ET	
20201436	HARRIS 257/4	
HEFTE RANCH F58 ET	RED DOC BONITA ET 5312	C/C Idx 4%
KR 191/13	KR 97/10	
HEFTE RANCH H00	KR 517/04 1A	Term Idx 4%
20197615	PG 510-6	
MABEL W40	HEFTE RANCH 555/7	

	BW	WW	YW	MILK	TM	SC	HP	BB	HCW	REA	MARB	FT
EPDs	-0.7	20	32	5	19	0.25	1.48	1.80	15	0.31	0.20	0.008
Acc	.33	.46	.34	.25	--	.14	.25	.21	.26	.31	.46	.48
%Rank	25%	15%	10%	10%	10%	90%	25%	15%	1%	1%	15%	85%

AI 06/14/2024 to KINGS AMIGO 766/20 (20205189). PE to RED DOC POBLANO 3270

(20233233) and HEFTE RANCH K89 (20222946) from 06/17/24 to 08/10/24.

KR 191/13 and Hefte Ranch H82 is a cross we have been envisioning for years. Her dam, H00 has a special number because she is a special cow that has proven herself to be one of our top young producers! H00's previous calf, Hefte Ranch K85 sold to Jesse Annis of Flying Double A Farms in last year's Tried&True Sale. Take note of her ten EPD traits in the top 25% and top 1% REA!

LOT 22



23

HEFTE RANCH L34

GGP

20231898 • L34 • 01/23/2023 • Polled • Bred Heifer

KR 921/15

KR 800/11

KR 110N/09 110/09 N6

HEFTE RANCH F14 TOMCAT

20175282

HEFTE RANCH D140ET

HARCO 1323

BRIGGS 039/5

HARRIS 257/4

SR ARKOMA 30/0

SR IMPACT 30/F2

VESPER RANCH 78/21 ET

20210778

PC MISS RANGER 915E9(ET)

DIAMOND S RANGER 146

SILVA 915/3

Bal Idx
3%C/C Idx
15%Term Idx
2%

	BW	WW	YW	MILK	TM	SC	HP	BB	HCW	REA	MARB	FT
EPDs	-1.8	18	19	3	16	0.23	2.26	0.02	4	0.08	0.43	-0.022
Acc	.42	.46	.35	.23	--	.14	.24	.20	.27	.32	.46	.49
%Rank	2%	20%	30%	20%	15%	95%	10%	85%	20%	30%	2%	10%

AI 05/27/2024 to KINGS AMIGO 766/20 (20205189). PE to RED DOC POBLANO 3270

(20233233) and HEFTE RANCH K89 (20222946) from 05/31/24 to 08/10/24.

When Hefte Ranch purchased a heifer calf pick from Vesper Ranch in 2022, Hefte Ranch L34 was the offspring that we imagined. Her pedigree is stacked with one of the strongest cow lines in the breed and filled with highly proven sires to top it off. Consider her 620 lb adj WW with 108 ratio and 4.9%IMF with only .08 BF. This heifer is proven all the way around and one that we are proud to offer.

HEFTE RANCH F14 TOMCAT
SIRE OF LOT 23

THE FEMALE OFFERING - BREDS

24

HEFTE RANCH L18

GGP

20227102 • L18 • 11/15/2022 • Polled • Bred Heifer

HEFTE RANCH F14 TOMCAT

KR 921/15

HEFTE RANCH D140ET

HEFTE EL PRIMERO H04

20197596

HEFTE RANCH F124

AJH 126/0

HEFTE RANCH Z60

KR 97/10

KR 517/04 1A

KR 191/13

HEFTE RANCH J40

20207522

HEFTE RANCH D93

ROSE HILL SAM HOUSTON 831

MIRA X58

Bal Idx
15%C/C Idx
30%Term Idx
10%

	BW	WW	YW	MILK	TM	SC	HP	BB	HCW	REA	MARB	FT
EPDs	-1.0	12	20	1	11	0.22	0.85	1.20	7	0.17	0.24	-0.006
Acc	.40	.46	.33	.23	--	.13	.25	.21	.26	.30	.45	.48
%Rank	15%	40%	30%	40%	35%	95%	55%	25%	10%	10%	10%	20%

AI 05/12/2024 to KINGS AMIGO 766/20 (20205189). PE to RED DOC POBLANO 3270

(20233233) and HEFTE RANCH K89 (20222946) from 05/20/24 to 08/10/24.

Hefte Ranch L18 is a beautiful El Primero H04 daughter. She is smooth-made, with plenty of bone and look. Little wonder, since her dam, J40 is a maternal half sib to Hefte F19 Pure Swagger. L18's EPD's are as balanced as her phenotype with ten traits in the top 40% or better.



LOT 24

25

HEFTE RANCH L10

GGP

20227127 • L10 • 11/10/2022 • Polled • Bred Heifer

BROWN ORACLE B112

BROWN REVELATION P7021

BROWN MS P707 Y6648

HEFTE RANCH H120 ET

20197823

HEFTE RANCH B33

HEFTE'S YAK Y42

HEFTE RANCH Z01

DF PLAYBOY 281

C/A 314

ROSE HILL SAM HOUSTON 831

HEFTE RANCH C98

20146099

HEFTE RANCH 229

HEFTE RANCH 932

HEFTE RANCH 705

Bal Idx
15%C/C Idx
25%Term Idx
10%

	BW	WW	YW	MILK	TM	SC	HP	BB	HCW	REA	MARB	FT
EPDs	0.2	19	29	4	17	0.49	0.87	0.63	9	0.26	0.16	0.006
Acc	.32	.46	.34	.26	--	.11	.24	.20	.27	.31	.46	.49
%Rank	60%	20%	10%	15%	10%	20%	55%	50%	10%	3%	20%	85%

AI 05/15/2024 to KINGS AMIGO 766/20 (20205189). PE to RED DOC POBLANO 3270

(20233233) and HEFTE RANCH K89 (20222946) from 05/20/24 to 08/10/24.

Hefte Ranch L10 is a big, beautiful heifer with a ton of growth. She goes back to Hefte Ranch Z01, Harco 1323, and Hefte Ranch H120 on the top side. Her dam is C98, a donor cow with loads of fertility and stayability in her pedigree. L10 will milk a huge calf and look good doing it!



LOT 25

*As an H120 daughter, this heifer is 3/4 Santa Gertrudis, 1/4 Red Angus - when bred to purebred Santa Gertrudis, her calves will be registerable as purebloods.

26

HEFTE RANCH L13

20227128 • L13 • 10/25/2022 • Polled • Bred Heifer



BROWN ORACLE B112

BROWN REVELATION P7021

BROWN MS P707 Y6648

HEFTE RANCH H120 ET

20197823

HEFTE RANCH B33

HEFTE'S YAK Y42

HEFTE RANCH Z01

RDF QUIEN SABE 0120

RDF 5-27

Bal Idx
15%C/C Idx
20%Term Idx
15%

HEFTE RANCH F47

20175356

HARRIS FARMS 37/8

HARCO T155/5 (ET) T155/5

HARRIS FARMS T036/5 (ET) T036/5

	BW	WW	YW	MILK	TM	SC	HP	BB	HCW	REA	MARB	FT
EPDs	-0.8	13	16	3	14	0.48	2.23	0.64	1	0.12	0.18	-0.009
Acc	.32	.46	.33	.25	—	.12	.25	.20	.26	.30	.45	.48
%Rank	20%	40%	40%	20%	20%	25%	10%	50%	35%	20%	15%	20%

AI 05/30/2024 to KINGS AMIGO 766/20 (20205189). PE to RED DOC POBLANO 3270

(20233233) and HEFTE RANCH K89 (20222946) from 05/31/24 to 08/10/24.

Hefte Ranch L13 is a hidden gem for someone. Her full brother, Hefte Ranch K34 is an up and coming herd sire in our program. Their dam, F47 is a powerhouse with a 367 day calving interval with 5 calves produced. We are putting a lot of weight on these genetics for the future. We have seen strong weaning weights, as well as incredible feed efficiency data coming from this line of genetics.

*As an H120 daughter, this heifer is 3/4 Santa Gertrudis, 1/4 Red Angus - when bred to purebred Santa Gertrudis, her calves will be registerable as purebloods.

LOT 26



27

HEFTE RANCH L52

20235519 • L52 • 02/04/2023 • Polled • Bred Heifer



BROWN ORACLE B112

BROWN REVELATION P7021

BROWN MS P707 Y6648

HEFTE RANCH H120 ET

20197823

HEFTE RANCH B33

HEFTE'S YAK Y42

HEFTE RANCH Z01

FIVE OAKS 74

RPV 60/4

Bal Idx
25%C/C Idx
30%Term Idx
20%

HEFTE RANCH D136ET

20156120

LIZZY 54/06

DUNLAP HARPER 74/08

LIZ 07/02

	BW	WW	YW	MILK	TM	SC	HP	BB	HCW	REA	MARB	FT
EPDs	-0.1	11	18	2	11	0.46	1.76	1.06	1	0.10	0.16	-0.011
Acc	.32	.40	.28	.25	—	.11	.24	.20	.25	.26	.39	.41
%Rank	50%	45%	35%	30%	35%	25%	20%	30%	35%	25%	20%	20%

AI 05/27/2024 to KINGS AMIGO 766/20 (20205189). PE to RED DOC POBLANO 3270

(20233233) and HEFTE RANCH K89 (20222946) from 05/31/24 to 08/10/24.

Hefte Ranch L52 is a classy little heifer that ties in old Hefte (Dunlap Harper) genetics with the modern performance of H120. She scanned a 5.3%IMF with .25 BF. I think you could go a lot of different ways mating this heifer and be happy with any of them.

*As an H120 daughter, this heifer is 3/4 Santa Gertrudis, 1/4 Red Angus - when bred to purebred Santa Gertrudis, her calves will be registerable as purebloods.

LOT 27



28

HEFTE RANCH L57

20227194 • L57 • 11/10/2022 • Polled • Bred Heifer



BROWN ORACLE B112

BROWN REVELATION P7021

BROWN MS P707 Y6648

HEFTE RANCH H120 ET

20197823

HEFTE RANCH B33

HEFTE'S YAK Y42

HEFTE RANCH Z01

AJH 126/0

KEFTE W24

Bal Idx
20%C/C Idx
20%Term Idx
20%

HEFTE RANCH G13

20187240

CA 12/8

WENDT **ALL STAR 5876** 5876

DOUBLE E FARMS 130

	BW	WW	YW	MILK	TM	SC	HP	BB	HCW	REA	MARB	FT
EPDs	0.0	17	23	2	14	0.47	1.46	1.04	2	0.07	0.14	0.010
Acc	.15	.34	.24	.10	—	.03	.01	.00	.11	.22	.35	.38
%Rank	50%	25%	20%	30%	20%	25%	25%	30%	30%	35%	25%	85%

AI 05/17/2024 to KINGS AMIGO 766/20 (20205189). PE to RED DOC POBLANO 3270

(20233233) and HEFTE RANCH K89 (20222946) from 05/31/24 to 08/10/24.

This stout, flashy female combines the genetics of two strong sires - Hefte Ranch H120 ET and Hefte Ranch D65. Her dam goes back to CA 12/8, a very fertile, longtime producer in our herd. Take a look at her strong EPDs across the board. **DNA IN PROCESS**

*As an H120 daughter, this heifer is 3/4 Santa Gertrudis, 1/4 Red Angus - when bred to purebred Santa Gertrudis, her calves will be registerable as purebloods.

LOT 28



29

HEFTE RANCH L78

GGP

20227206 • L78 • 12/31/2022 • Horned • Bred Heifer

BROWN ORACLE B112

BROWN REVELATION P7021

BROWN MS P707 Y6648

HEFTE RANCH H120 ET

20197823

HEFTE RANCH B33

HEFTE'S YAK Y42

HEFTE RANCH Z01

RED DOC TOP SHELF 1342

RDF 8091

RDF 7-65

HEFTE RANCH E30

20166515

HEFTE RANCH A88

SJ TANKER 818

MANITOU IV 54/07

Bal Idx

25%

C/C Idx

30%

Term Idx

25%

	BW	WW	YW	MILK	TM	SC	HP	BB	HCW	REA	MARB	FT
EPDs	0.2	15	28	3	14	0.53	1.37	0.60	7	0.14	0.01	-0.008
Acc	.14	.35	.24	.12	--	.03	.01	.00	.11	.22	.35	.38
%Rank	60%	30%	15%	20%	20%	15%	30%	55%	10%	15%	50%	20%

AI 05/12/2024 to KINGS AMIGO 766/20 (20205189). PE to RED DOC POBLANO 3270

(20233233) and HEFTE RANCH K89 (20222946) from 05/20/24 to 08/10/24.

Hefte Ranch L78 is a beautiful, stout-made heifer. Her dam, Hefte Ranch E30 is a maternal half sib to our influential D25 bull. Her granddam, Hefte Ranch A88 turns 12 this year and has brought incredible udder quality and fertility (a 357 day calving interval after 10 calves) into our program.

DNA IN PROCESS

LOT 29



THE FEMALE OFFERING - BREDS

30

HEFTE RANCH L12

GGP

20227106 • L12 • 12/22/2022 • Polled • Bred Heifer

HARRIS FARMS 190E

KR 921/15

HARRIS FARMS 1524

QVF JACKPOT 5369G8

20193317

RED DOC 5369

36/3

RDF 0035

KR 191/13

KR 97/10

KR 517/04 1A

HEFTE RANCH H168 ET

20203279

HEFTE RANCH A43

RPV 7/0 RPV7/0

LIZZY 54/06

Bal Idx

35%

C/C Idx

40%

Term Idx

25%

	BW	WW	YW	MILK	TM	SC	HP	BB	HCW	REA	MARB	FT
EPDs	0.8	15	14	-2	9	0.33	1.04	1.08	-1	0.05	0.27	0.009
Acc	.31	.32	.24	.08	--	.07	.04	.02	.11	.22	.32	.35
%Rank	85%	30%	45%	75%	50%	70%	45%	30%	45%	40%	10%	85%

PE to RED DOC POBLANO 3270 (20233233) and HEFTE RANCH K89 (20222946) from 05/12/24 to 08/10/24.

L12 is a polled Jackpot 5369G8 daughter. On her dam's side, she goes back to KR 191/13 and and our A43 donor cow. A43 has always been a sentimental favorite for us as she carries Dunlap Harper genetics.

DNA IN PROCESS

LOT 30



TRIED & TRUE PRODUCTION SALE



OCTOBER 18-19, 2024

19

LOT 31 - SR MS SAVAGE 23/K11 ET

SR Ms Savage 23/K11 ET is sired by FC Savage 25/4 ET and out of top donor cow, SR Hazel 23/7, who won the Fort Worth, San Antonio, and Houston Jr Shows and was all National Open Champion in 2020. We first became familiar with the Savage bull in 2018 when his steer calves possessed excellent carcass data on the SGBI Steer Feedout and later learned he was out of the powerful FC Duchess 32/1 donor cow. 23/K11 combines two of the more powerful modern Santa Gertrudis cows in her pedigree. We think the sky is the limit with this heifer. 23/K11 has 5 EPDs that rank in Top 40% highlighted by a Top 20% WW, YW & REA.

**LOT 31****SR MS SAVAGE 23/K11 ET**

20226567 • 23/K11 • 12/26/2022 • Horned • Bred Heifer



CB BEAR 30/2	QT SHERMAN TANK (ET) 03/4
FC SAVAGE 25/4 ET	AJH 113/8
20145451	GUNSLINGER 13/5
FC DUCHESS 32/1	BEE 21/4
LJV MASON 0/72	SR 710
SR HAZEL 23/7	LJV DOLLY 8/48
20171001	AL ZEUS 213
SR 80/2	SR 6/0

Bal Idx
55%C/C Idx
55%Term Idx
55%

	BW	WW	YW	MILK	TM	SC	HP	BB	HCW	REA	MARB	FT
EPDs	0.9	19	23	0	13	0.36	0.78	-0.34	0	0.12	-0.15	0.009
Acc	.35	.40	.33	.25	--	.13	.24	.20	.27	.30	.45	.48
%Rank	85%	20%	20%	55%	25%	60%	60%	95%	40%	20%	>95%	85%

AI 2/16/24 to SR Guns Up ET 368/J3 (20217239). PE to DP Mr Chosen 038/J2 (20216148)
3/1/24 to 3/26/24, SR Mpat 2/H4 (20200725) 3/26/24 to 6/21/24, DP Mr Chosen 038/J2
(20216148) 6/21/24 to 7/15/24, SR Mpat 2/H4 (20200725) 7/15/24 to 10/1/24.

LOT 32 - SR MS WICKHAM 249/L

SR MS Wickham 249/L is a Wickham daughter out of the 249/5 cow that Dad purchased from the Corparron family who had a 381 day average calving interval after 6 calves. The Texas A&M Commerce judging team fell in love with this heifer when evaluating calves. 249/L had a 110 WW ratio. 249/L has 5 EPDs in the Top 35%.

**LOT 32****SR MS WICKHAM 249/L**

20230729 • 249/L • 01/06/2023 • Polled • Bred Heifer



KR CATALYST 531/15	KR 225/10
SR 87/7	KR 310/12 2YO
20171842	RED DOC 3150
CTF QUIEN SABE'S BEAUTY	RED DOC 3227
DB 112/6	BRIGGS 607/2
DB 249/5	BRIGGS 023/1
20152621	UTLEY SS1U
UTLEY U12/8	UTLEY'S JEANNIE C RILEY U502/2

Bal Idx
30%C/C Idx
15%Term Idx
45%

	BW	WW	YW	MILK	TM	SC	HP	BB	HCW	REA	MARB	FT
EPDs	0.3	11	11	-5	4	0.56	1.59	3.23	-2	0.07	0.14	0.017
Acc	.32	.46	.31	.27	--	.13	.24	.21	.26	.28	.43	.46
%Rank	65%	45%	55%	95%	80%	10%	25%	3%	50%	35%	25%	95%

AI 2/16/24 to SR Guns Up ET 368/J3 (20217239). PE to DP Mr Chosen 038/J2 (20216148)
3/1/24 to 3/26/24, SR Mpat 2/H4 (20200725) 3/26/24 to 6/21/24, DP Mr Chosen 038/J2
(20216148) 6/21/24 to 7/15/24, SR Mpat 2/H4 (20200725) 7/15/24 to 10/1/24.



SR MS D25 461/K3

20226828 • 461/K3 • 12/07/2022 • Polled • Bred Heifer



HARCO 1323

HARCO T956 (ET) T956

HARCO T720 (ET) T720

HEFTE RANCH D25

20160227

HEFTE RANCH A88

SJ TANKER 818

MANITOU IV 54/07

OLIVAREZ RANCH 5/203

OLIVAREZ RANCHES 9/784

OLIVAREZ 1/443

OLIVAREZ 6/614

20165047

OLIVAREZ 2/461

OLIVAREZ RANCHE 3/91

OLIVAREZ RANCH 4/115

Bal Idx

35%

C/C Idx

25%

Term Idx

40%

	BW	WW	YW	MILK	TM	SC	HP	BB	HCW	REA	MARB	FT
EPDs	-0.1	10	17	3	12	0.43	2.33	1.01	4	0.12	0.00	0.002
Acc	.32	.47	.33	.28	--	.14	.24	.20	.26	.30	.45	.47
%Rank	50%	50%	35%	20%	30%	35%	10%	30%	20%	20%	50%	55%

AI 1/12/2024 Kings Amigo KR766/20 (20205189). PE to DP Mr Chosen 038/J2 (20216148)

1/26/24 to 3/26/24, SR Mpat 2/H4 (20200725) 3/26/24 to 6/21/24, DP Mr Chosen 038/J2

(20216148) 6/21/24 to 7/15/24, SR Mpat 2/H4 (20200725) 7/15/24 to 10/1/24.

We would really prefer to keep this Hefte D25/Olivarez bred female. Her moderate size, deep body and outcross pedigree are all extremely appealing to us. Pull up her performance stats on the SGBI website and you will notice all ratios are 100 or better, highlighted by 109 YW and 112 REA ratios. 461/K3 has 8 EPDs that rank in the Top 35%.

LOT 33



THE FEMALE OFFERING - BREDS



SR MS PARAMOUNT 0248/L5 ET

20230849 • 0248/L5 • 02/25/2023 • Polled • Bred Heifer



SR PARADIGM 135/7

KR CATALYST 531/15

P H WELDER 7/342

SR PARAMOUNT 30/H4

20200729

SR ARKOMA 30/0

MR WINROCK N127

PERNER D 931

RDF SANCHO'S NEVER BEFORE 1136

RDF BONITA 8017

RED DOC 7198

RED DOC 0248

20205895

RED DOC 8072

RED DOC 5325

RED DOC 5253

Bal Idx

20%

C/C Idx

20%

Term Idx

20%

	BW	WW	YW	MILK	TM	SC	HP	BB	HCW	REA	MARB	FT
EPDs	1.1	22	26	-5	10	0.46	2.59	0.51	5	0.16	0.14	-0.002
Acc	.34	.39	.31	.24	--	.13	.24	.20	.25	.28	.43	.46
%Rank	90%	10%	15%	95%	40%	25%	10%	60%	15%	15%	25%	55%

AI 4/18/24 SR Genuine 23/H (20207546). PE to SR Mpat 2/H4 (20200725) 5/1/24 to 6/21/24,

DP Mr Chosen 038/J2 (20216148) 6/21/24 to 7/15/24, SR Mpat 2/H4 (20200725) 7/15/24 to

10/1/24.

SR Ms Paramount 0248/L5 is a maternal sib to lot 2 and full sib to lots 93 and 94. She is an own daughter of the \$27,000 SR Paramount 30/H4 bull purchased by Reese Ranch and out of our Red Doc 0248 donor. Paramount continues to exceed our expectations and we can't wait to get a set of his daughters into production. We recently processed six Paramount steers and 5 of the 6 purebred steers had a Choice quality grade. 0248/L5 has 7 EPDs ranking in the Top 25% presenting impressive carcass and growth numbers.

LOT 34



DP BELLA VICTORIA ET

20232340 • 91L2 • 04/05/2023 • Polled • Bred Heifer



HARRIS FARMS 190E

KR 921/15

HARRIS FARMS 1524

QVF JACKPOT 5369G8

20193317

RED DOC 5369

36/3

RDF 0035

LJV MASON 0/72

SR ARKOMA 30/0

SR GENESIS 75/3

SR BELLA 91/5

20157872

SR T15 (ET)

RDF SANCHO'S NEVER BEFORE 1136

P H WELDER 7/342

Bal Idx

4%

C/C Idx

20%

Term Idx

2%

	BW	WW	YW	MILK	TM	SC	HP	BB	HCW	REA	MARB	FT
EPDs	0.0	28	29	-2	15	0.32	2.04	-0.55	5	0.02	0.42	-0.009
Acc	.35	.41	.30	.24	--	.15	.25	.20	.25	.28	.40	.42
%Rank	50%	3%	10%	75%	15%	75%	15%	95%	15%	50%	2%	20%

PE to SR My Friend YN 7/20 (20200218) 6/1/24 to 10/1/24.

DP Bella Victoria ET 91L2 is a powerful heifer sired by QVF Jackpot 5369G8, the number #1 marbling bull on the SGBI Proven Trait Leader List and is out of one of the top cows to ever graze the pastures at Strait Ranches, SR Bella 91/5. Bella was purchased by Grandview, Tinney and 777 Farms at the 2021 Tried & True Production Sale for \$26,000. You can never have too many great cows in a pedigree and 91L2 stacks up some of the best in the Santa Gertrudis breed: SR Arkoma 30/0, Harris 1524, Red Doc 5369, and Welder 7/342. This heifer is destined to be a donor. 91L2 has 7 EPDs ranking in the Top 20% with a tremendous combination of growth (Top 3% WW, Top 10% YW) and marbling (Top 2% MB).

LOT 35



36

SR MS 116/19 01/L

20230796 • 01/L • 04/09/2023 • Polled • Bred Heifer

GGP

SR 116/19

20195956

KR CATALYST 531/15

KR 225/10

KR 310/12 2YO

TF 384

4B-MR. BILLY RAY 337

TF 407

SR GENESIS 75/3

LJV MASON 0/72

SR ARKOMA 30/0

SR G01

20196088

MULTIPLE DAM

MULTIPLE SIRE

MULTIPLE DAM

Bal Idx
1%C/C Idx
1%Term Idx
4%

	BW	WW	YW	MILK	TM	SC	HP	BB	HCW	REA	MARB	FT
EPDs	0.7	34	39	-4	16	0.49	2.94	2.65	9	0.16	0.15	0.002
Acc	.30	.45	.32	.25	—	.14	.25	.21	.26	.29	.44	.48
%Rank	80%	1%	3%	90%	15%	20%	4%	10%	10%	15%	20%	55%

AI 6/7/24 SR Genuine 23/H (20207546). PE to DP Mr Chosen 038/J2 (20216148) 6/21/24 to 7/15/24, SR Mpact 2/H4 (20200725) 7/15/24 to 10/1/24.

SR Ms 116/19 01/L is a heifer we used to love to drive around and look at as a calf and she is just as appealing today. Her dam, SR G01, is a SR Genesis 75/3 daughter with Gene Kilgore genetics on her dam's side. After looking at her performance stats, we thought about pulling her from the sale. It is hard to beat these performance metrics: 131 WW, 123 YW, 117 REA, and 111 IMF ratios. 01/L has 9 EPDs in the Top 20% and indices of 1-1-4.

LOT 36



37

VESPER RANCH 19/23

20231747 • 19/23 • 04/20/2023 • Horned • Bred Heifer

GGP

SR MPACT 30/F2

20180821

HARRIS 257/4

AJH 126/0

HARRIS FARMS 037/2

SR ARKOMA 30/0

MR WINROCK N127

PERNER D 931

SR 57/1

AL ZEUS 213

WELDER 3/260

VESPER RANCH 5/16

20161637

VESPER RANCH 31/6

MULTIPLE SIRE

MULTIPLE DAM

Bal Idx
50%C/C Idx
70%Term Idx
30%

	BW	WW	YW	MILK	TM	SC	HP	BB	HCW	REA	MARB	FT
EPDs	-1.7	5	7	3	9	0.45	-0.22	0.21	-1	0.01	0.17	0.021
Acc	.35	.47	.34	.26	—	.12	.25	.21	.26	.31	.46	.49
%Rank	3%	75%	65%	20%	50%	30%	95%	80%	45%	55%	20%	95%

PE to Kubecka 100 (20225128) 5/1/24 to 7/31/24.

Strait Ranches is honored to have our family and Pioneer Santa Gertrudis breeder, Vesper Ranch, consign Vesper 19/23. This heifer's pedigree combines the modern genetics of SR Mpact 30/F2, the high selling bull in the 2019 Tried & True bull sale, with proven maternal lines from SGBI Herd #43. This heifer is simply a winner and dominated her contemporary group with a WW ratio of 112, YW ratio of 117, REA ratio of 115, BF ratio of 184, and IMF ratio of 120. There is no doubt that 19/23 is an elite heifer as proven by her outstanding performance, pedigree backed by foundation genetics, and striking phenotype.

LOT 37



38

SR MS BIG CASINO 613/L3

20230620 • 613/L3 • 01/25/2023 • Polled • Bred Heifer

GGP

BIG CASINO OF BRIGGS 10/19

20197019

249/5

BROWN PRIDE Y7133

HARRIS FARMS T035/8 (ET) T035/8

BRIGGS 5526

MULTIPLE SIRE

MULTI DAM

LJV MASON 0/72

SR 710

LJV DOLLY 8/48

SR 3/4

20141919

SR 837

SR 444

SR 613

Bal Idx
65%C/C Idx
60%Term Idx
70%

	BW	WW	YW	MILK	TM	SC	HP	BB	HCW	REA	MARB	FT
EPDs	0.0	9	14	3	11	0.44	0.56	0.37	-3	0.05	-0.08	0.036
Acc	.31	.46	.32	.26	—	.14	.24	.20	.26	.30	.44	.47
%Rank	50%	55%	45%	20%	35%	30%	75%	70%	60%	40%	80%	>95%

AI 3/12/2024 SR My Friend YN 7/20 (20200218). PE to SR Mpact 2/H4 (20200725) 3/26/24 to 6/21/24, DP Mr Chosen 038/J2 (20216148) 6/21/24 to 7/15/24, SR Mpact 2/H4 (20200725) 7/15/24 to 10/1/24.

We try our best to offer a variety of Tried & True genetic lines, otherwise we wouldn't be selling this heifer. SR Ms Big Casino 613/L3 is AI sired by the Big Casino of Briggs 10/19 bull, who has worked great for us. We will be offering some paternal sibs in our bull offering on Friday. 613/L3 is out of the SR 3/4 cow who we previously flushed and has maintained a 354 day average calving interval after 9 natural calves. 613/L3 has 5 EPDs in the Top 45% highlighted by a Top 20% MK EPD.

SR MPACT 2/H4
SERVICE SIRE TO LOT 38



39

SCC MS NITRO 22 K

GGP

20227382 • 22K • 11/10/2022 • Horned • Bred Heifer

CB NITRO 46/18 20180828	KR CATALYST 531/15		KR 225/10		Bal Idx 40%
			KR 310/12 2YO		
	SR 15/6		SR GENESIS 75/3		C/C Idx 20%
	FC SAVAGE 25/4 ET		SR T13 (ET)		
FC 22/0 20203053			CB BEAR 30/2		Term Idx 55%
			FC DUCHESS 32/1		
	HH 36-1		STONE COLD 21/1		
			HH 475/4 (ET) 475/4		

	BW	WW	YW	MILK	TM	SC	HP	BB	HCW	REA	MARB	FT
EPDs	0.1	11	6	-6	3	0.37	2.40	2.00	-7	-0.05	0.08	0.007
Acc	.35	.39	.28	.23	--	.12	.24	.21	.25	.38	.35	.40
%Rank	55%	45%	70%	>95%	85%	55%	10%	15%	85%	80%	35%	85%

PE to SCC Mpcat 428 K1 (20227211), SCC 190E 745 J4 (20216888), SCC D Boss 507 L10 (20230237), SR Mpcat 2/H4 (20200725) 8/26/24 - 10/1/24.

This Nitro daughter has an IMF of 4.37 and a Ribeye of 10.10. SCC MS Nitro 22 K has been pasture exposed from July 22 to sale date. She not only has well balanced EPDs, she has been a looker since she hit the ground. If you want the total package, you need to not let her go by. I will furnish 2 straws of D Boss 82H19 if needed. EPDs highlighted by top 10% HP and top 15% BB.

LOT 39



THE FEMALE OFFERING - BREDS

40

BC ISELA 379

20230462 • 379 • 02/20/2023 • Polled • Bred Heifer

 SF YUMBUG 20206600	LJV MASON 0/72		SR 710	Bal Idx 55%
			LJV DOLLY 8/48	
	SR 70/18		SR GENUINE 69/6	
	001/0		SR 17/6	
ROCKING A IRENE 20133453			KJ PHILLIP'S POCKET 3/1	C/C Idx 55%
	ROCKING A 1026		NAF CHEROKEE MISS 5Y16	
			SWAMP FIRE 633	
			ROCKING A'S GABBY 621	
				Term Idx 55%

	BW	WW	YW	MILK	TM	SC	HP	BB	HCW	REA	MARB	FT
EPDs	-0.5	10	10	-1	8	0.40	1.11	0.28	-3	0.02	-0.05	0.005
Acc	.27	.11	.08	.08	--	.03	.01	.00	.04	.06	.08	.08
%Rank	35%	50%	55%	65%	55%	45%	40%	75%	60%	50%	70%	85%

PE to SR Lumbre ET 23/K3 (20221015), Expected Calving 2/2025.

BC Isela 379 is out of SF Yumbug, a LJV Mason 0/72 son and SR 70/18, we purchased from the 1st Tried & True Sale. Her dam is Rocking A Irene, Bayli's show heifer that placed in Fort Worth, San Antonio, Austin and Rio Grande Valley. This heifer is bred to the bull we purchased last year at Tried & Tried, SR Lumbre ET 23/K3 out of SR Hazel 23/7. 379's EPD's are highlighted by a Top 35% BW.

LOT 40



41

SR MS 2/H4 621/L

GGP

20230751 • 621/L • 01/19/2023 • Polled • Bred Heifer

	SR MPACT 30/F2	HARRIS 257/4	
SR MPACT 2/H4 20200725		SR ARKOMA 30/0	Bal Idx 70%
	SR LIV 2/6	LJV MASON 0/72	
		SR 837	C/C Idx 85%
	KR1582/17	KR 482/15	
SR MS 1582 621/H 20207575		KR 574/09 KR574/09 F2	Term Idx 60%
	BRIGGS 621F6	TARZAN BRIGGS 651D2	
		556/14	

	BW	WW	YW	MILK	TM	SC	HP	BB	HCW	REA	MARB	FT
EPDs	-2.6	-10	-10	2	1	0.40	1.22	0.60	-8	-0.09	0.12	-0.006
Acc	.31	.45	.31	.22	--	.13	.24	.20	.26	.28	.43	.46
%Rank	1%	>95%	>95%	30%	95%	45%	35%	55%	90%	95%	25%	20%

AI 3/12/2024 SR My Friend YN 7/20 (20200218). PE to SR Mpcat 2/H4 (20200725) 3/26/24 to 6/21/24, DP Mr Chosen 038/J2 (20216148) 6/21/24 to 7/15/24, SR Mpcat 2/H4 (20200725) 7/15/24 to 10/1/24.

SR Ms 2/H4 621/L combines so many great cows into one pedigree: SR Arkoma 30/0, SR Liv 2/6, and Briggs 621F6. This heifer is easy fleshing and wide based. Breed her to a high growth bull and you will hit a home run. 621/L has 5 EPDs ranking in Top 35%.

SR MY FRIEND YN 7/20
AI SIRE TO LOT 41



42

SR MS RED ROCK 6054/L3 ET

GGP

20230489 • 6054/L3 • 01/01/2023 • Horned • Bred Heifer Choice- Lot 42 or Lot 43

KR651/18(CHOSEN ONE)

KR1195/15

DSR CHERRY 923 1B

QVF RED ROCK 82H11

20200393

HARRIS 82/4

FC PISTOL 28/0

CSC 7-7

RDF QUIEN SABLE 0120

RDF BONITA 8017

Bal Idx
5%C/C Idx
10%Term Idx
4%

RED DOC 6054

20165208

RED DOC 4032

RDF SANCHOS NEVER BEFORE 1136

RED DOC 8168

	BW	WW	YW	MILK	TM	SC	HP	BB	HCW	REA	MARB	FT
EPDs	-0.3	23	30	-3	12	0.46	2.20	0.80	9	0.17	0.19	-0.019
Acc	.34	.41	.35	.25	--	.14	.25	.20	.26	.32	.46	.49
%Rank	40%	10%	10%	85%	30%	25%	10%	40%	10%	10%	15%	10%

AI 2/16/24 to SR Guns Up ET 368/J3 (20217239). PE to DP Mr Chosen 038/J2 (20216148)

3/1/24 to 3/26/24, SR Mpcat 2/H4 (20200725) 3/26/24 to 6/21/24, DP Mr Chosen 038/J2

(20216148) 6/21/24 to

7/15/24, SR Mpcat 2/H4

(20200725) 7/15/24 to

10/1/24.

SR Ms Red Rock 6054/L3 ET is an ET daughter of QVF Red Rock 82H11 out of the Red Doc 6054 donor cow who is the dam to SR Marksman 33/19 and SR Strategist 32/20. 6054 has a 363 day average calving interval after 7 calves. 6054/L3 had a 103 IMF ratio in her yearling contemporary group. 6054/L3 has 9 EPDs in the Top 30% or better highlighted by Top 10% WW, YW, HP, CW, REA, & FT.



LOT 42

43

SR MS RED ROCK 6054/L4 ET

GGP

20230488 • 6054/L4 • 01/03/2023 • Horned • Bred Heifer Choice- Lot 42 or Lot 43

KR651/18(CHOSEN ONE)

KR1195/15

DSR CHERRY 923 1B

QVF RED ROCK 82H11

20200393

HARRIS 82/4

FC PISTOL 28/0

CSC 7-7

RDF QUIEN SABLE 0120

RDF BONITA 8017

Bal Idx
4%C/C Idx
15%Term Idx
4%

RED DOC 6054

20165208

RED DOC 4032

RDF SANCHOS NEVER BEFORE 1136

RED DOC 8168

	BW	WW	YW	MILK	TM	SC	HP	BB	HCW	REA	MARB	FT
EPDs	-0.5	25	31	-1	15	0.45	1.49	0.43	9	0.18	0.19	-0.020
Acc	.34	.41	.35	.25	--	.14	.25	.20	.26	.32	.46	.49
%Rank	35%	10%	10%	65%	15%	30%	25%	65%	10%	10%	15%	10%

AI 2/16/24 to SR Guns Up ET 368/J3 (20217239). PE to DP Mr Chosen 038/J2 (20216148)

3/1/24 to 3/26/24, SR Mpcat 2/H4 (20200725) 3/26/24 to 6/21/24, DP Mr Chosen 038/J2

(20216148) 6/21/24 to

7/15/24, SR Mpcat 2/H4

(20200725) 7/15/24 to

10/1/24.

SR Ms Red Rock 6054/L4 ET is an ET daughter of QVF Red Rock 82H11 out of the Red Doc 6054 donor cow who is the dam to SR Marksman 33/19 and SR Strategist 32/20. 6054 has a 363 day average calving interval after 7 calves. 6054/L4 had 101 YW and 107 IMF ratios. 6054/L4 has 10 EPDs in the Top 35% or better highlighted by Top 10% WW, YW, CW, REA, & FT.



LOT 43

44

SR MS MARKSMAN 116/L

GGP

20230795 • 116/L • 01/23/2023 • Horned • Bred Heifer Choice- Lot 44 or 45

KR CATALYST 531/15

KR 225/10

KR 310/12 2YO

SR MARKSMAN 33/19

20190165

RED DOC 6054

RED DOC SI SABLE 3106

RED DOC 4032

CHAPS 372

DOUBLE E 8T39

Bal Idx
10%C/C Idx
10%Term Idx
15%

HEFTE RANCH F116

20175372

HEFTE RANCH A78

SJ TANKER 818

CRISTI 73/07

	BW	WW	YW	MILK	TM	SC	HP	BB	HCW	REA	MARB	FT
EPDs	-0.5	21	22	-8	6	0.45	0.56	3.26	2	0.07	0.14	0.015
Acc	.34	.46	.33	.26	--	.14	.26	.21	.26	.31	.45	.48
%Rank	35%	15%	25%	>95%	70%	30%	75%	3%	30%	35%	25%	85%

AI 3/12/2024 SR Genuine 23/H (20207546). PE to SR Mpcat 2/H4 (20200725) 3/26/24 to 6/21/24, DP Mr Chosen 038/J2 (20216148) 6/21/24 to 7/15/24, SR Mpcat 2/H4 (20200725) 7/15/24 to 10/1/24.

SR Ms Marksman 116/L is an own daughter of the SR Marksman 33/19 bull now owned by Flying Double A in Georgia and out of our Hefte F116 cow that we purchased at the 2019 Tried & True sale. F116 has a 373 day average calving interval after 5 natural calves. 116/L had 108 WW ratio. 116/L has 8 EPDs ranking in the Top 35% and indices of 10-10-15.



SR MARKSMAN 33/19

45

SR MS MARKSMAN 118/L

GGP

20230712 • 118/L • 02/21/2023 • Horned • Bred Heifer Choice- Lot 44 or 45

KR CATALYST 531/15

KR 225/10

KR 310/12 2YO

SR MARKSMAN 33/19

20190165

RED DOC 6054

RED DOC SI SABLE 3106

RED DOC 4032

KR 659/06

RDF 6-114

Bal Idx
2%C/C Idx
2%Term Idx
4%

118/R

20185219

RDF 0112

RDF 7-217

RED DOC MULTIPLE DAM MD

	BW	WW	YW	MILK	TM	SC	HP	BB	HCW	REA	MARB	FT
EPDs	-0.9	23	27	-7	8	0.58	2.74	2.43	9	0.15	0.28	0.010
Acc	.35	.46	.32	.26	--	.12	.24	.21	.26	.29	.44	.47
%Rank	30%	10%	15%	>95%	55%	10%	5%	10%	10%	15%	10%	85%

AI 4/18/24 Kings Amigo KR766/20 (20205189). PE to SR Mpcat 2/H4 (20200725) 5/1/24 to 6/21/24, DP Mr Chosen 038/J2 (20216148) 6/21/24 to 7/15/24, SR Mpcat 2/H4 (20200725) 7/15/24 to 10/1/24.

SR Ms Marksman 118/L is daughter of SR Marksman 33/19 who is a trait leader for WW, YW, REA, MB, BAL IND, TRM IND & C/C IND. She is out of a Drake/Red Doc bred cow who has a 353 day average calving interval after 5 calves. 118/L had 106 WW and 104 IMF ratios. 118/L has 9 EPDs in the Top 20% and indices of 2-2-4.



LOT 45



46

SR MS RED ROCK 428/L2

20230621 • 428/L2 • 03/01/2023 • Polled • Bred Heifer Choice- Lot 46 or 47

KR651/18(CHOSEN ONE)

KR1195/15

DSR CHERRY 923 1B

QVF RED ROCK 82H11

20200393

HARRIS 82/4

OLIVAREZ 1/441

OLIVAREZ 3/508

20132990

OLIVAREZ 428

Bal Idx
30%

C/C Idx
45%

Term Idx
20%

	BW	WW	YW	MILK	TM	SC	HP	BB	HCW	REA	MARB	FT
EPDs	0.2	12	18	-4	6	0.39	0.53	1.26	2	0.09	0.15	-0.028
Acc	.30	.45	.31	.25	—	.13	.25	.20	.26	.30	.45	.47
%Rank	60%	40%	35%	90%	70%	45%	75%	25%	30%	20%	20%	3%

AI 6/7/24 SR Genuine 23/H (20207546). PE to DP Mr Chosen 038/J2 (20216148) 6/21/24 to 7/15/24, SR Mpcat 2/H4 (20200725) 7/15/24 to 10/1/24.

SR Ms Red Rock 428/L2 is a QVF Red Rock 82H11 daughter out of an awesome Olivarez Ranch cow 3/508. Since purchasing this cow she has maintained a 376 day calving interval after 6 calves. We love crossing the newest genetics with proven Tried & True cows. 428/L2 has a 108 YW, 108 REA and 103 IMF ratio. 428/L2 has 6 EPDs ranking in the Top 35%.



LOT 46

47

SR MS RED ROCK 0437/L

20230636 • 0437/L • 03/18/2023 • Polled • Bred Heifer Choice- Lot 46 or 47

KR651/18(CHOSEN ONE)

KR1195/15

DSR CHERRY 923 1B

QVF RED ROCK 82H11

20200393

HARRIS 82/4

OLIVAREZ 1/443

OR 7/669

20171683

OLIVAREZ 437

Bal Idx
30%

C/C Idx
45%

Term Idx
20%

	BW	WW	YW	MILK	TM	SC	HP	BB	HCW	REA	MARB	FT
EPDs	0.1	11	16	-1	9	0.43	1.16	0.68	1	0.10	0.23	-0.025
Acc	.30	.46	.31	.23	—	.13	.25	.20	.26	.29	.44	.47
%Rank	55%	45%	40%	65%	50%	35%	35%	50%	35%	25%	10%	3%

AI 6/7/24 SR Genuine 23/H (20207546). PE to DP Mr Chosen 038/J2 (20216148) 6/21/24 to 7/15/24, SR Mpcat 2/H4 (20200725) 7/15/24 to 10/1/24.

SR Ms Red Rock 0437/L is another Red Rock/Olivarez Ranch cross. We recently fed out six purebred Red Rock sired steers and all graded Choice (two were Premium Choice). 0437/L has a 104 WW, 109 YW, 108 REA and 106 IMF ratio. 0437/L's EPDs are highlighted by Top 10% MB and Top 3% FT EPDs.



LOT 47

48

SR MS KINGS AMIGO 613/L4

20230841 • 613/L4 • 02/20/2023 • Polled • Bred Heifer Choice- Lot 48 or 49

KR1594/17

KR 34/14

KR 1001/05 (ET) 1001/05 5B

KINGS AMIGO KR766/20

20205189

KR1239/16

SR GENESIS 75/3

SR MS GENESIS ET 613/J3

20211187

SR 80/2

Bal Idx
45%

C/C Idx
65%

Term Idx
30%

	BW	WW	YW	MILK	TM	SC	HP	BB	HCW	REA	MARB	FT
EPDs	-1.0	7	9	-2	5	0.28	2.08	-0.38	-3	-0.04	0.20	0.018
Acc	.33	.45	.31	.23	—	.14	.25	.21	.26	.28	.43	.46
%Rank	4%	65%	60%	75%	75%	85%	15%	95%	60%	75%	15%	95%

AI 4/18/24 SR Genuine 23/H (20207546). PE to SR Mpcat 2/H4 (20200725) 5/1/24 to 6/21/24, DP Mr Chosen 038/J2 (20216148) 6/21/24 to 7/15/24, SR Mpcat 2/H4 (20200725) 7/15/24 to 10/1/24.

SR Ms Kings Amigo 613/L4 is an AI daughter of Kings Amigo, Briggs and Harris' pick of the 2020 King Ranch bulls. Her dam, 613/J3, is a SR Genesis 75/3 daughter and a maternal sib to SR Hazel 23/7. She had a 105 YW, 102 REA and 101 IMF ratio. 613/L4's EPDs are highlighted by Top 15% BW, HP and MB.



LOT 48

49

SR MS KINGS AMIGO 613/L5

20230842 • 613/L5 • 02/22/2023 • Polled • Bred Heifer Choice- Lot 48 or 49

KR1594/17

KR 34/14

KR 1001/05 (ET) 1001/05 5B

KINGS AMIGO KR766/20

20205189

KR1239/16

SR 27/6

SR MS 27/6 613/J6

20211190

SR 80/2

Bal Idx
30%

C/C Idx
50%

Term Idx
20%

	BW	WW	YW	MILK	TM	SC	HP	BB	HCW	REA	MARB	FT
EPDs	-1.6	10	14	0	9	0.38	1.15	-0.26	2	0.06	0.18	0.017
Acc	.32	.46	.31	.23	—	.13	.24	.21	.26	.28	.43	.47
%Rank	4%	50%	45%	55%	50%	40%	40%	90%	30%	35%	15%	95%

AI 4/18/24 SR Genuine 23/H (20207546). PE to SR Mpcat 2/H4 (20200725) 5/1/24 to 6/21/24, DP Mr Chosen 038/J2 (20216148) 6/21/24 to 7/15/24, SR Mpcat 2/H4 (20200725) 7/15/24 to 10/1/24.

If you can't tell, we really like 613/L5's sire, the Kings Amigo bull, and have extensively used him in our AI program. 613/L5's dam, 613/J6, is also a maternal sib to SR Hazel 23/7 and has a 374 day calving interval after 2 calves. This heifer has performed well with a 105 WW, 102 YW and 103 IMF ratio. 613/L5 has 5 EPDs in the Top 40%, highlighted by Top 15% MB.



SR GENUINE 23/H



SR MS WICKHAM 19/L6

20230647 • 19/L6 • 04/07/2023 • Polled • Bred Heifer



SR 87/7
20171842

KR CATALYST 531/15

CTF QUIEN SABE'S BEAUTY

RED DOC 2458

KILGORE 10/9

20196711

KILGORE 19

KR 225/10

KR 310/12 2YO

RED DOC 3150

RED DOC 3227

RED DOC MULTIPLE SIRE MS

RED DOC MULTIPLE DAM MD

KILGORE 92/3

KILGORE 19/0

Bal Idx
40%

C/C Idx
25%

Term Idx
55%

	BW	WW	YW	MILK	TM	SC	HP	BB	HCW	REA	MARB	FT
EPDs	-0.5	7	4	-6	1	0.48	1.85	2.60	-2	0.10	0.13	0.039
Acc	.31	.47	.33	.26	—	.13	.24	.21	.26	.30	.46	.49
%Rank	35%	65%	75%	>95%	95%	25%	20%	10%	50%	25%	25%	>95%

AI 6/7/24 Kings Amigo KR766/20 (20205189). PE to DP Mr Chosen 038/J2 (20216148) 6/21/24 to 7/15/24, SR Mpcat 2/H4 (20200725) 7/15/24 to 10/1/24.

SR MS Wickham 19/L6 is an own daughter of the SR 87/7 "Wickham" bull and out of a Kilgore bred cow. This female has always caught our attention due to her wide base and fleshing ability. Pay close attention to the calves in this sale out of Wickham daughters. If



LOT 50

you like what you see, you are going to want to take this female home. 19/L6 has 6 EPDs ranking in the Top 35%.



SR MS UNO 820/L2

20230701 • 820/L2 • 02/17/2023 • Polled • Bred Heifer



GO UNO 806

20182233

GRAY OAKS BANDIT 152

RED DOC 3382

LJV MASON 0/72

SR 75/5

20154748

CREEL 820

(O.U.) SUPER STAR 33/5

FLYING C'S 22/3

KR 189/11

RED DOC MULTIPLE DAM MD

SR 710

LJV DOLLY 8/48

LIBERTY RANCH 53/414

W H CREEL 426

Bal Idx
10%

C/C Idx
25%

Term Idx
5%

	BW	WW	YW	MILK	TM	SC	HP	BB	HCW	REA	MARB	FT
EPDs	0.3	22	35	-3	12	0.51	1.18	0.79	11	0.23	0.18	-0.017
Acc	.35	.46	.32	.26	—	.13	.24	.20	.26	.29	.45	.48
%Rank	65%	10%	4%	85%	30%	15%	35%	40%	3%	4%	15%	10%

AI 4/18/24 Kings Amigo KR766/20 (20205189). PE to SR Mpcat 2/H4 (20200725) 5/1/24 to 6/21/24, DP Mr Chosen 038/J2 (20216148) 6/21/24 to 7/15/24, SR Mpcat 2/H4 (20200725) 7/15/24 to 10/1/24.

SR MS Uno 820/L2 is an own daughter of multi-trait leader GO Uno 806 and is out of a LJV Mason 0/72 daughter that goes back to Creel genetics. This is a performance heifer considering she has 103 WW, 110 YW, 107 REA and 114 IMF ratios. 820/L2 has 9 EPDs that rank in the Top 35% and indices of 10-25-5.



LOT 52



SR MS URBAN LEGEND 516/L

20230666 • 516/L • 03/24/2023 • Polled • Bred Heifer



URBANOSKY 035

20207215

XL'S MISS MOSES 035

LJV MASON 0/72

SR 25/4

20141931

SR 516

BULLETPROOF 4-30

MEGAN 0-40

MOSES L6/6 L6

XL'S CHERRY DELIGHT828

SR 710

LJV DOLLY 8/48

FS MOSES JR 2/5 P 5

BRIGGS 529/00

Bal Idx
35%

C/C Idx
20%

Term Idx
45%

	BW	WW	YW	MILK	TM	SC	HP	BB	HCW	REA	MARB	FT
EPDs	0.3	18	17	2	15	0.47	1.75	0.54	-2	0.06	0.04	0.034
Acc	.33	.46	.31	.25	—	.12	.24	.20	.26	.29	.45	.48
%Rank	65%	20%	35%	30%	15%	25%	20%	60%	50%	35%	40%	>95%

AI 6/7/24 SR Genuine 23/H (20207546). PE to DP Mr Chosen 038/J2 (20216148) 6/21/24 to 7/15/24, SR Mpcat 2/H4 (20200725) 7/15/24 to 10/1/24.

SR Ms Urban Legend 516/L has always been a stand-out in the pasture. Her sire is the Urbanosky 035 "Urban Legend" bull that combines the genetics of Bulletproof 4-30, Moses 6-6 and XLs Red Hot 517. Her dam, SR 25/4, has an average calving interval of 374 days after 9 calves. 516/L had 118 WW, 107 YW and 108 IMF ratios. 516/L has 7 EPDs ranking in the Top 35% highlighted by a Top 15% TM.



URBANOSKY 035



STRAIT HEFTE MS GENESIS 5369/L2

20230787 • 5369/L2 • 04/27/2023 • Polled • Bred Heifer



SR GENESIS 75/3

20132516

LJV MASON 0/72

SR ARKOMA 30/0

SR GENESIS 75/3

QVF MS 75/3 5369G4

20190586

RED DOC 5369

SR 710

LJV DOLLY 8/48

MR WINROCK N127

PERNER D 931

LJV MASON 0/72

SR ARKOMA 30/0

36/3

RDF 0035

Bal Idx
15%

C/C Idx
25%

Term Idx
15%

	BW	WW	YW	MILK	TM	SC	HP	BB	HCW	REA	MARB	FT
EPDs	-0.9	11	17	-5	4	0.33	3.28	0.46	0	-0.09	0.29	0.001
Acc	.37	.48	.37	.30	—	.19	.27	.20	.28	.35	.48	.50
%Rank	20%	45%	35%	95%	80%	70%	3%	65%	40%	95%	10%	55%

AI 6/7/24 Kings Amigo KR766/20 (20205189). PE to DP Mr Chosen 038/J2 (20216148) 6/21/24 to 7/15/24, SR Mpcat 2/H4 (20200725) 7/15/24 to 10/1/24.

Straight Hefte Ms Genesis 5369/L2 is a SR Genesis 75/3 daughter out of the QVF 5369G4 donor cow who ranks in the Top 10 for marbling on the current trait leader list and maintains a 362 day average calving interval after 4 natural calves. Strait Ranches and Hefte



LOT 53

Ranch partnered to buy QVF 5369G4 for \$30,000. We think this female offers tremendous opportunities considering she is line bred SR Genesis 75/3. 5369/L2 has 6 EPDs ranking in the Top 45% highlighted by a Top 3% HP and Top 10% MB EPD.



SR MS GENESIS 052/L

20230799 • 052/L • 05/13/2023 • Polled • Bred Heifer



LJV MASON 0/72
SR GENESIS 75/3
20132516 SR ARKOMA 30/0
RED DOC DIABLO 6306

SR 710
LJV DOLLY 8/48
MR WINROCK N127
PERNER D 931
KR 189/11
RED DOC 3167

Bal Idx
20%
C/C Idx
20%
Term Idx
20%

MISS GRANDVIEW 052

20198264 MISS GRANDVIEW 706

GRANDVIEW 209
MISS GRANDVIEW 165

	BW	WW	YW	MILK	TM	SC	HP	BB	HCW	REA	MARB	FT
EPDs	-0.1	15	22	0	11	0.24	2.34	0.86	3	0.01	0.19	0.020
Acc	.35	.47	.35	.29	--	.17	.26	.20	.27	.32	.46	.49
%Rank	50%	30%	25%	55%	35%	95%	10%	35%	25%	55%	15%	95%

AI 6/7/24 Kings Amigo KR766/20 (20205189). PE to DP Mr Chosen 038/J2 (20216148)
6/21/24 to 7/15/24, SR Mpat 2/H4 (20200725) 7/15/24 to 10/1/24.

SR Ms Genesis 052/L is an own daughter of our SR Genesis 75/3 bull and out of G052, a Red Doc Diablo daughter that we purchased from Grandview Farms. G052 has a 391 day average calving interval after 3 calves. This heifer ratioed extremely well with 106 WW, 111 YW, 109 REA and 116 IMF ratios. 052/L has 7 EPDs ranking in the Top 35% with indices of 20-20-20.



LOT 54



SR MS COPPERHEAD 903/L

20230766 • 903/L • 02/21/2023 • Polled • Bred Heifer



COPPERHEAD 214
C-P COPPERHEAD 915C4
20151422 SILVA 915/3
FOUR J 15/080J

BIG ORANGE EXPRESS 42/7
TINNEY 923
RDF SANCHO 7-216
SILVA 634/7
RDF 0371
FOUR J 09/191J

Bal Idx
50%
C/C Idx
40%
Term Idx
60%

TWIN CREEK 903

20185047 BRIGGS RANCH 042/7

KJ PHILLIP'S POCKET 3/1
BRIGGS 755/4

	BW	WW	YW	MILK	TM	SC	HP	BB	HCW	REA	MARB	FT
EPDs	0.9	16	13	2	14	0.28	0.18	1.19	-4	-0.04	-0.03	-0.002
Acc	.35	.45	.31	.24	--	.12	.24	.20	.26	.28	.44	.47
%Rank	85%	25%	50%	30%	20%	85%	90%	25%	65%	75%	65%	55%

AI 4/18/24 Kings Amigo KR766/20 (20205189). PE to SR Mpat 2/H4 (20200725) 5/1/24 to 6/21/24, DP Mr Chosen 038/J2 (20216148) 6/21/24 to 7/15/24, SR Mpat 2/H4 (20200725) 7/15/24 to 10/1/24.

SR MS Copperhead 903/L is a Copperhead 915C4 daughter out of the Twin Creek 903 cow that goes back to Four J and Briggs genetics. 903 has a 397 day average calving interval after 3 calves. 903/L had a 102 WW ratio. 903/L has 4 EPDs ranking in the Top 30%.



LOT 55



SR MS FOCUS 613/L15

20230747 • 613/L15 • 05/13/2023 • Polled • Bred Heifer



FOUR J 14/28
FOUR J FOCUS 19/243
20187285 FOUR J 15/324
SR MPACT 30/F2

FOUR J 10/070
FOUR J 08/116
RED DOC SABE LINDO 3085
RED DOC 3005
HARRIS 257/4
SR ARKOMA 30/0

Bal Idx
45%
C/C Idx
55%
Term Idx
35%

SR MS MPACT 613/J

20211365 SR 9/7

LJV MASON 0/72
SR 6/0

	BW	WW	YW	MILK	TM	SC	HP	BB	HCW	REA	MARB	FT
EPDs	-1.5	2	7	2	7	0.33	1.14	0.73	0	0.08	0.13	0.007
Acc	.40	.46	.30	.23	--	.11	.24	.20	.26	.28	.43	.46
%Rank	4%	85%	65%	30%	65%	70%	40%	45%	40%	30%	25%	85%

AI 6/7/24 Kings Amigo KR766/20 (20205189). PE to DP Mr Chosen 038/J2 (20216148)
6/21/24 to 7/15/24, SR Mpat 2/H4 (20200725) 7/15/24 to 10/1/24.

SR Ms Focus 613/L15 is sired by the Four J Focus 19/243 bull that we purchased from the Justiss family. We recently fed out two Focus sired steer calves and both graded Choice. 613/L15 is out of an incredible SR Mpat 30/F2 daughter, 613/J, who has a 328 day calving interval after 2 calves. 613/L15's EPDs are highlighted by a Top 25% MB and Top 30% REA.



SR MS 634/G7 92/L

20230690 • 92/L • 02/13/2023 • Polled • Bred Heifer



RDF SANCHO 7-216
SR SANCHO 634/G7
20196489 SILVA 634/7
RED DOC 2458

CB 1509
LR CODE RED 45/353
SILVA 2X257/1
RED DOC MULTIPLE SIRE MS
RED DOC MULTIPLE DAM MD

Bal Idx
35%
C/C Idx
40%
Term Idx
35%

KILGORE 92/6

20162171 KILGORE 92/7

CHEEKS 2/4/0
KILGORE 92/9

	BW	WW	YW	MILK	TM	SC	HP	BB	HCW	REA	MARB	FT
EPDs	-1.6	6	12	3	9	0.25	0.49	1.30	3	0.05	0.05	0.008
Acc	.33	.40	.25	.25	--	.12	.24	.20	.24	.23	.36	.38
%Rank	4%	70%	50%	20%	50%	90%	75%	25%	25%	40%	40%	85%

AI 3/12/2024 SR My Friend YN 7/20 (20200218). PE to SR Mpat 2/H4 (20200725) 3/26/24 to 6/21/24, DP Mr Chosen 038/J2 (20216148) 6/21/24 to 7/15/24, SR Mpat 2/H4 (20200725) 7/15/24 to 10/1/24.

SR Ms 634/G7 92/L is sired by the SR 634/G7 bull who was a full sib to the Silva 915 donor cow owned by Pitchford, Quail Valley and then Corparron Acres. She is out of a Kilgore bred cow with Cherokee, Creel and Red Doc genetics. 92/L has 6 EPDs ranking in the Top 40%.



LOT 57

58

SR MS D25 613/L8

GGP

20230705 • 613/L8 • 03/25/2023 • Polled • Bred Heifer

HARCO 1323

HARCO T956 (ET) T956

HARCO T720 (ET) T720

HEFTE RANCH D25

20160227

HEFTE RANCH A88

SJ TANKER 818

MANITOU IV 54/07

KR CATALYST 531/15

KR 225/10

KR 310/12 2YO

SR 94/20

20200301

SR 135/6

LJV MASON 0/72

SR 837

Bal Idx

10%

C/C Idx

3%

Term Idx

20%

	BW	WW	YW	MILK	TM	SC	HP	BB	HCW	REA	MARB	FT
EPDs	0.5	18	26	-3	10	0.47	3.40	2.60	5	0.14	0.14	0.017
Acc	.33	.41	.31	.28	—	.16	.25	.21	.25	.29	.40	.42
%Rank	75%	20%	15%	85%	40%	25%	3%	10%	15%	15%	25%	95%

AI 6/7/24 SR Genuine 23/H (20207546). PE to DP Mr Chosen 038/J2 (20216148) 6/21/24 to 7/15/24, SR Mpact 2/H4 (20200725) 7/15/24 to 10/1/24.

SR Ms D25 613/L8 is another Hefte Ranch D25 daughter. I knew we wanted to incorporate D25 into our program after seeing him as a yearling. 613/L8 is out of SR 94/20 who has a 358 day average calving interval after 3 calves. 613/L8 has 8 EPDs ranking in the Top 25% or better with indices of 10-3-20.



HEFTE RANCH D25
SIRE OF LOT 58

59

SR MS BEAST 65/L2

GGP

20230696 • 65/L2 • 04/24/2023 • Horned • Bred Heifer

KR CATALYST 531/15

KR 225/10

KR 310/12 2YO

SR 368/G1

20195993

3S2E MARLA 368D2 (ET)

LJV MASON 0/72

MC DARLA 368/1

KR CATALYST 531/15

KR 225/10

KR 310/12 2YO

SR 65/F5

20181930

SR 65/3

LJV MASON 0/72

WELDER 4/445

Bal Idx

4%

C/C Idx

2%

Term Idx

15%

	BW	WW	YW	MILK	TM	SC	HP	BB	HCW	REA	MARB	FT
EPDs	1.5	24	28	-12	3	0.69	3.27	3.75	4	0.15	0.30	0.033
Acc	.32	.46	.32	.26	—	.15	.25	.21	.26	.30	.45	.48
%Rank	95%	10%	15%	>95%	85%	2%	3%	2%	20%	15%	10%	>95%

AI 6/7/24 SR My Friend YN 7/20 (20200218). PE to DP Mr Chosen 038/J2 (20216148) 6/21/24 to 7/15/24, SR Mpact 2/H4 (20200725) 7/15/24 to 10/1/24.

SR Ms Beast 65/L2 is a daughter of SR 368/G1 "Beast" out of an own daughter of Red Doc's SR 65/3 donor cow. SR 65/3 is one of our favorite cows. 65/L2 has a 104 IMF ratio. 65/L2 has 8 EPDs ranking in the Top 20% and indices of 4-2-15.



60

SR MS MPACT 1525/L

GGP

20230777 • 1525/L • 03/26/2023 • Horned • Bred Heifer

HARRIS 257/4

AJH 126/0

HARRIS FARMS 037/2

SR MPACT 30/F2

20180821

SR ARKOMA 30/0

MR WINROCK N127

PERNER D 931

BRIGGS 730/14

BRIGGS 111/5

BRIGGS 5060

BRIGGS 1525H3

20203691

BRIGGS 044/13

BRIGGS 030/5

CB 1525

Bal Idx

50%

C/C Idx

70%

Term Idx

30%

	BW	WW	YW	MILK	TM	SC	HP	BB	HCW	REA	MARB	FT
EPDs	-1.6	5	-1	3	9	0.33	0.95	-0.28	-8	-0.11	0.23	-0.006
Acc	.33	.41	.30	.25	—	.14	.24	.20	.25	.28	.39	.41
%Rank	4%	75%	90%	20%	50%	70%	50%	90%	90%	95%	10%	20%

AI 6/7/24 SR Genuine 23/H (20207546). PE to DP Mr Chosen 038/J2 (20216148) 6/21/24 to 7/15/24, SR Mpact 2/H4 (20200725) 7/15/24 to 10/1/24.

SR Ms Mpact 1525/L is an own daughter of the SR Mpact 30/F2 bull and out of the Briggs 1525H3 cow that Dad purchased. 1525H3 has a 371 day average calving interval after 3 calves. 30/F2 daughters typically make great cows. 1525/L's EPD profile is highlighted by a Top 4% BW and Top 10% MB EPD.



LOT 60

LOT 63 - SR MS BIG SHOT 1030/M2

SR Ms Big Shot 1030/M2 is a daughter of the FC Big Shot 38/9 bull and out of our 1030/J3 cow who has a 357 day average calving interval after two calves as well as a 6.54% ADJ IMF and 9.39 ADJ REA. This female is a result of breeding power to carcass. You can show this heifer or simply keep her and flush her as she offers numerous benefits. 1030/M2's EPDs are highlighted by a Top 15% MB and Top 25% REA.

**LOT 63****63****SR MS BIG SHOT 1030/M2**

20240948 • 1030/M2 • 02/12/2024 • Polled • Open Heifer

GGP

FC BIG TIME	GAME CHANGER	Bal Idx 50%
FC BIG SHOT 38/9	FC 7/2	
20195275	FC SAVAGE 25/4 ET	
FC DUSTI 37/7	MDE APRIL 307	
SR 87/7	KR CATALYST 531/15	C/C Idx 60%
SR MS WICKHAM 1030/J3	CTF QUIEN SABE'S BEAUTY	Term Idx 40%
20211076	RANGER 975	
HCC LAVERN 2254	HCC INNOCENT 1030	

	BW	WW	YW	MILK	TM	SC	HP	BB	HCW	REA	MARB	FT
EPDs	0.5	8	9	-4	3	0.49	0.69	1.40	-1	0.10	0.20	0.001
Acc	.12	.10	.07	.05	--	.01	.01	.00	.03	.06	.09	.10
%Rank	75%	60%	60%	90%	85%	20%	65%	25%	45%	25%	15%	55%

Strait Ranches retains the right to one flush or IVF procedure guaranteeing six (6) freezable embryos at seller's expense.

64**SR MS KINGS AMIGO 1322/L4**

20236088 • 1322/L4 • 11/23/2023 • Scurs • Open Heifer

GGP

KR1594/17	KR 34/14	Bal Idx 5%
KINGS AMIGO KR766/20	KR 1001/05 (ET) 1001/05 5B	
20205189	KR 1210R/14	
KR1239/16	KR 612/10 F1	
RED DOC RAPID PROGRESS8046	RED DOC 6092	C/C Idx 20%
SR MS PROGRESS 1322/J2	RED DOC 6171	Term Idx 3%
20217268	HARCO T958 (ET) T958	
HARRIS 1322	T068/6	

	BW	WW	YW	MILK	TM	SC	HP	BB	HCW	REA	MARB	FT
EPDs	-0.7	28	37	2	20	0.44	1.03	-0.77	12	0.16	0.20	0.018
Acc	.40	.46	.27	.22	--	.13	.24	.21	.25	.24	.38	.40
%Rank	25%	3%	3%	30%	5%	30%	45%	>95%	3%	15%	15%	95%

LOT 64 - SR MS KINGS AMIGO 1322/L4

SR Ms Kings Amigo 1322/L4 offers a really cool combination of genetics with a lot of performance including Kings Amigo, Red Doc Si Sabe, RDF Sancho and Harris T958. Her grand dam Harris 1322 is one of the best cows on Strait Ranches and has a 360 day average calving interval after 9 calves. 1322/L had a 114 WW ratio. 1322/L4 has 9 EPDs in the Top 30% and indices of 5-20-3.

**LOT 64**

LOT 65 & 66 - CHOICE OF OPEN HEIFERS

THE FEMALE OFFERING - OPEN HEIFERS



LOT 66

65

SR MS POWERBALL 0755/L

GGP

20236092 • 0755/L • 09/29/2023 • Polled • Open Heifer- Choice Lot 65 or 66

KR651/18(CHOSEN ONE)	KR1195/15	
GRANDVIEW POWERBALL H097	DSR CHERRY 923 1B	Bal Idx 25%
20207321	FC PISTOL 28/0	C/C Idx 35%
HARRIS 285E5	GRANDVIEW ANNIE	
SR 35/7	LJV MASON 0/72	Term Idx 20%
MISS WF 0755	SR HOLLY T19 (ET)	
20206924	BRIGGS 612/6	
JJ 23/4	JJ 16/5	

	BW	WW	YW	MILK	TM	SC	HP	BB	HCW	REA	MARB	FT
EPDs	0.9	23	28	0	15	0.45	-0.16	0.65	5	0.15	0.09	0.013
Acc	.31	.45	.26	.23	--	.13	.25	.20	.25	.24	.37	.39
%Rank	85%	10%	15%	55%	15%	30%	95%	50%	15%	15%	30%	85%

SR Ms Powerball 0755/L is another Grandview Powerball daughter out of the Wunderlich Farms 0755 cow who has a 344 day calving interval after two calves. 0755 goes back to LJV Mason 0/72 and the \$26,000 SR T19 donor cow owned by Townsend Cattle Co. 0755/L has 7 EPDs ranking in the Top 30% highlighted by a Top 15% REA, CW, TM, and YW.

66

SR MS POWERBALL 611/L4

GGP

20236100 • 611/L4 • 11/30/2023 • Polled • Open Heifer- Choice Lot 65 or 66

KR651/18(CHOSEN ONE)	KR1195/15	
GRANDVIEW POWERBALL H097	DSR CHERRY 923 1B	Bal Idx 10%
20207321	FC PISTOL 28/0	C/C Idx 5%
HARRIS 285E5	GRANDVIEW ANNIE	
SR 123/7	KR 225/10	Term Idx 15%
20175646	KR 310/12 2YO	
SR 611	WR CHALLENGER L230	
	LAZY E E11	

	BW	WW	YW	MILK	TM	SC	HP	BB	HCW	REA	MARB	FT
EPDs	1.2	22	28	-4	11	0.55	0.69	3.50	6	0.17	0.21	0.018
Acc	.32	.46	.26	.25	--	.14	.25	.21	.25	.25	.36	.39
%Rank	95%	10%	15%	90%	35%	10%	65%	3%	15%	10%	15%	95%

SR Ms Powerball 611/L4 is a Grandview Powerball H097 daughter out of SR 123/7 who is out of our 611 cow family and has a 358 day average calving interval after 5 calves. This female should be staying at Strait Ranches but we are committed to offering some of the most progressive genetics in the breed. 611/L4 has 8 EPDs in the Top 35% and indices of 10-5-15.

Strait Ranches retains the right to one flush or IVF procedure guaranteeing six (6) freezable embryos at seller's expense.

67

TRIPLE P'S LUCY

20240912 • 106 • 01/12/2024 • Polled • Open Heifer

RED DOC CHECKMATE 7069	RED DOC YOSEMITE 5002	
SR SENDERO 125/19	RED DOC 5072	Bal Idx 65%
20195965	LJV MASON 0/72	C/C Idx 80%
3S2E MARLA 368D2 (ET)	MC DARLA 368/1	
WENDT'S RIFLEMAN'S PISTOL 7944	WENDT'S RIFLEMAN 7355	Term Idx 55%
TRIPLE P'S LINDI 001	CA 512	
20141110	BRIGGS 504/8	
WENDT 343	BRIGGS 541/9	

	BW	WW	YW	MILK	TM	SC	HP	BB	HCW	REA	MARB	FT
EPDs	0.6	12	18	-1	9	0.48	0.17	-0.05	1	0.06	-0.04	0.004
Acc	.12	.14	.09	.08	--	.02	.01	.00	.04	.08	.11	.12
%Rank	75%	40%	35%	65%	50%	25%	90%	90%	35%	35%	65%	55%

Triple P's Lucy sells halter broken and ready to go on the road or turn out with your bull. She is Sired by SR Sendero, a Red Doc CHECKMATE son, whose pedigree includes LJV Mason in his dams upline. He bolsters 7 epd traits in the top 35%. (WW, YW, TM, SC, CW, REA, MB) Her granddam, Wendt 343, produced the 2022 NJSGS Grand and Reserve Grand Champion bull and 22/23 SGBI Best of Polled Bull. She'll please you which ever direction you choose to take her.



LOT 67

68

NTR GLAMOROUS 69/4

20241049 • 69/4 • 06/09/2024 • Horned • Open Heifer

GGP

SR GENUINE 69/6	SR GENESIS 75/3	Bal Idx 60%
	SR HOLLY T19 (ET)	
SR GENUINE 23/H	LJV MASON 0/72	
20207546	SR 80/2	
SR HAZEL 23/7	COPPERHEAD 214	C/C Idx 55%
	SILVA 912/3	Term Idx 55%
C-P COPPERHEAD 912C1 (ET)	BRIGGS 012/8	
NTR GRACE 620/8	NTR CHANEL 51-5	
20181754		

	BW	WW	YW	MILK	TM	SC	HP	BB	HCW	REA	MARB	FT
EPDs	0.8	12	17	1	11	0.37	0.90	0.44	0	0.07	-0.01	0.012
Acc	.08	.11	.07	.05	--	.02	.01	.00	.04	.07	.10	.10
%Rank	85%	40%	35%	40%	35%	55%	50%	65%	40%	35%	55%	85%

If you're looking for your future donor, or a female to take you to the next level in the show ring, here she is. We are excited to offer NTR Glamorous 69/4, a striking June-born heifer! She is the first daughter to be sold from our exceptional herd sire we purchased from the Tried and True sale in 2022, SR Genuine 23/H, a direct son of National Champion SR Hazel 23/7. Dive into her pedigree and you'll find a lineage of excellence. Featuring some top-tier genetics from the Hazel and Holly cow families, to sires like LJV Mason, Copperhead, and Genesis, along with over five generations of NTR-bred cows, tracing back to the DCR 94/251 "Red Rider" bull. Beyond her impressive papers and balanced EPDS, NTR Glamorous showcases remarkable length, depth of body, power, and combines all that with an exceptionally sweet disposition,—truly a standout heifer! Special Note: She will be surgically dehorned prior to the sale. She will still be on the side of the cow at the sale, but can be weaned the day of the sale. **DNA IN PROCESS**
In the Red Ranch retains the right to one flush or IVF procedure guaranteeing six (6) freezable embryos at seller's expense.

LOT 68



69

CL CLEOPATRA ET

20240627 • 13 • 02/13/2024 • Polled • Open Heifer

GGP

FC BIG TIME	GAME CHANGER	Bal Idx 65%
	FC 7/2	
FC BIG SHOT 38/9	FC SAVAGE 25/4 ET	
20195275	MDE APRIL 307	
FC DUSTI 37/7	SR 710	C/C Idx 65%
	LJV DOLLY 8/48	Term Idx 60%
LJV MASON 0/72	AL ZEUS 213	
SR HAZEL 23/7	SR 6/0	
20171001		

	BW	WW	YW	MILK	TM	SC	HP	BB	HCW	REA	MARB	FT
EPDs	0.7	12	13	-1	9	0.43	0.44	0.52	-3	0.08	-0.02	0.001
Acc	.16	.12	.10	.08	--	.03	.01	.00	.05	.09	.12	.12
%Rank	80%	40%	50%	65%	50%	35%	80%	60%	60%	30%	60%	55%

CL Cleopatra ET 13 is sired by FC Big Shot 38/9 (owned by Flying C Ranch) and out of SR Hazel 23/7. We purchased the pick of the cowherd flush from Strait Ranches in the 2022 Tried and True Production Sale and chose to flush SR Hazel 23/7. SR Hazel 23/7 was named Grand Champion at the Fort Worth, San Antonio and Houston Junior Shows as well as SGBI Open Show National Champion and Champion of the World. CL Cleopatra's full sister owned by Bar M Farms was recently named Reserve Calf Champion at the Indiana State Fair and Ohio State Fair.

Consistent production is enhanced through line breeding and this heifer's pedigree goes back to Winrock New Millenium 5 times and Grizzly 3308 3 times. This heifer is a donor in the making backed by the some of the strongest genetics in the Santa Gertrudis breed. **DNA IN PROCESS**

LOT 69



SR HAZEL 23/7
PATERNAL GRANDDAM OF LOT 68
DAM OF LOT 69

70

RIDGE POINT 442

20240241 • 442 • 04/21/2024 • Polled • Open Heifer

KR 191/13	KR 97/10	Bal Idx 20%
HEFTE CAPTAIN KING J115ET	KR 517/04 1A	
20212115	SR GENESIS 75/3	
QVF MS 75/3 5369G4	RED DOC 5369	C/C Idx 20%
SCORPION	H&B HEF-A-NIZER 86/9	
	1017/09	Term Idx 20%
RIDGE POINT SARAH	5-E 276	
20166007	RIDGE POINT 3114	
BRIDGERS FINALLY		

	BW	WW	YW	MILK	TM	SC	HP	BB	HCW	REA	MARB	FT
EPDs	0.6	18	22	-1	12	0.33	1.23	1.68	3	0.06	0.13	-0.006
Acc	.22	.10	.07	.09	--	.03	.03	.02	.03	.06	.08	.08
%Rank	75%	20%	25%	65%	30%	70%	35%	20%	25%	35%	25%	20%

This halter broke baby doll show heifer is out of Hefte's Captain King and a Ridge Point cow that was shown by McRae Clay. The mama has remained in the herd as she is an easy keeper with a good udder and has a calf every year. Ridge Point purchased 1/2 interest in Hefte's Captain King (sire) at the 2022 Strait-Hefte Tried & True. His EPDs are great with 10 traits in the Top 25%. Just to note, his breeding index is 3% and his term index is top 2%. This heifer calf is just going to grow. If you are looking for a show calf or a future mama cow - your search is over. 442 is very balanced with 9 EPDs ranking in the Top 35%.

LOT 70



THE FEMALE OFFERING - OPEN HEIFERS

71

D BAR Z SUNSHINE MOO

20240957 • M00 • 02/03/2024 • Polled • Open Heifer

KR 191/13	KR 97/10	Bal Idx 35%
HEFTE RANCH G06	KR 517/04 1A	
20187226	SJ 5/D10 (ET) 5/D10	
HEFTE W03	HEFTE RANCH 022	C/C Idx 25%
HEFTE RANCH G18	KR 191/13	
	HEFTE W24	Term Idx 45%
HEFTE RANCH K30	HEFTE RANCH D25	
20217359	HEFTE RANCH F67	
	HEFTE RANCH C136	

	BW	WW	YW	MILK	TM	SC	HP	BB	HCW	REA	MARB	FT
EPDs	-0.9	5	7	1	7	0.46	1.65	1.99	-1	0.05	0.03	-0.004
Acc	.21	.19	.14	.09	--	.05	.04	.03	.06	.12	.18	.19
%Rank	20%	75%	65%	40%	65%	25%	20%	15%	45%	40%	45%	55%

Gentle as they come. M00 combines some of the most proven genetics in the breed with 191/13 on the top and bottom as well as Hefte Ranch D25 on the bottom side. She is halter broke and ready to perform for you. Don't miss this deep bodied, easy fleshing, structurally flawless, elegant little heifer.

LOT 71



72

GCR364

20235480 • GCR364 • 11/07/2023 • Polled • Open Heifer

SR MPACT 30/F2	HARRIS 257/4	Bal Idx 10%
SR MPACT 2/H4	SR ARKOMA 30/0	
20200725	LJV MASON 0/72	
SR LIV 2/6	SR 837	C/C Idx 10%
SR MARKSMAN 33/19	KR CATALYST 531/15	
	RED DOC 6054	Term Idx 10%
SR MS MARKSMAN ET 621/J9	TARZAN BRIGGS 651D2	
20217286	BRIGGS 621F6	
	556/14	

	BW	WW	YW	MILK	TM	SC	HP	BB	HCW	REA	MARB	FT
EPDs	-1.4	14	16	0	11	0.50	2.06	1.54	2	0.06	0.30	-0.004
Acc	.13	.28	.14	.05	--	.04	.01	.01	.07	.14	.18	.19
%Rank	5%	35%	40%	55%	35%	20%	15%	20%	30%	35%	10%	55%

GCR 364 is a daughter of SR MPact 2/H4, a son of MPact 30/F2. Her dam is an ET daughter by SR Marksman 33/19 and one of Strait's top donors, Briggs 621 F6. GCR 364 has 10 top 40% or better traits in her EPD Profile. Her grandsire SR Marksman 33/19 is a multi proven sire trait leader and his indices are 1-1-1. She sells open.

LOT 72



73

SR MS 828 5210/L3 ET

GGP

20236113 • 5210/L3 • 10/05/2023 • Polled • Open Heifer

GRANDVIEW 209	RED HOT 4010	Bal Idx 10%
	BRIGGS 003/99	
GRANDVIEW 828	BROWN/BOLA HERDMAKER S3956	C/C Idx 20%
20175579	DOUBLE E FARMS 369 (ET) 369	
1689 9T226	AJH 126/0	Term Idx 10%
HARRIS 257/4	HARRIS FARMS 037/2	
CHR 9ET1	RED DOC SABLE LINDO 3085	
20195499	RED DOC 5210	
	RED DOC 3180	

	BW	WW	YW	MILK	TM	SC	HP	BB	HCW	REA	MARB	FT
EPDs	0.7	28	32	1	19	0.35	0.80	0.09	6	0.12	0.20	0.012
Acc	.35	.40	.26	.26	--	.12	.24	.20	.24	.24	.37	.40
%Rank	80%	3%	10%	40%	10%	60%	60%	85%	15%	20%	15%	85%

SR Ms 828 5210/L3 ET is sired by the Grandview 828 bull that we are heavily using in our AI program and out of our Cherokee 9ET1 donor cow who is a daughter of the Harris 257 "Cherokee Grand Canyon" bull. We work really hard to bring phenotype and performance together and we think this heifer is a great example of our breeding program. 5210/L3 has 6 EPDs ranking in the Top 20% and indices of 10-20-10.

LOT 73



EMBRYOS

74

EMBRYOS

3 IVF Sexed Female Embryos

HEFTE RANCH F14 TOMCAT	KR 921/15	Bal Idx 12%
	HEFTE RANCH D140ET	
HEFTE EL PRIMERO H04	AJH 126/0	C/C Idx 15%
20197596	HEFTE RANCH Z60	
HEFTE RANCH F124	FC PISTOL 28/0	Term Idx 15%
HARRIS 8/5	NAVIDAD RANCH NR607	
QVF MS NAVIDAD 82H12	FC PISTOL 28/0	
20200409	HARRIS 82/4	
	CSC 7-7	

	BW	WW	YW	MILK	TM	SC	HP	BB	HCW	REA	MARB	FT
EPDs	-0.1	29	30	4	22	0.35	1.29	0.03	7	0.18	0.15	0.00
Acc	.46	.50	.39	.26	--	.18	.25	.19	.28	.36	.49	.51
%Rank	50%	4%	15%	20%	7%	58%	30%	85%	18%	15%	38%	53%

This is a quality set of embryos backed by deep, proven genetic lines. On the top side, you have Hefte Ranch H04 El Primero, who has proven himself by producing top-quality bull calves and modern females. The bottom side of this pedigree brings in some of the most proven Harris genetics available. Look for balance and quality with this mating of SEXED female embryos!



HEFTE EL PRIMERO H04
SIRE OF LOT 74 EMBRYOS

75

EMBRYOS

3 IVF Sexed Female Embryos

KR651/18(CHOSEN ONE)	KR1195/15	Bal Idx 11%
	DSR CHERRY 923 1B	
QVF RED ROCK 82H11	FC PICTOL 28/0	C/C Idx 12%
20200393	CSC 7-7	
HARRIS 82/4	KR 921/15	Term Idx 14%
HARRIS FARMS 190E	HARRIS FARMS 1524	
QVF MS 190E 881J3 ET	KR 1202R/14	
20215821	KR881/19	
	KR79/16	

	BW	WW	YW	MILK	TM	SC	HP	BB	HCW	REA	MARB	FT
EPDs	0.2	27	26	3	20	0.55	1.41	0.50	2	0.09	0.20	0.00
Acc	.35	.42	.34	.25	--	.19	.28	.21	.26	.31	.43	.45
%Rank	60%	7%	18%	23%	8%	15%	28%	60%	30%	30%	36%	53%

The sire of this mating is Strait Ranches' herd sire, QVF Red Rock 82H11, a SGBI Trait Leader for MB and FT. 82H11 is a proven producer of high quality offspring as evident by this year's Tried & True sale offering. The dam, QVF MS 190E 881J3 ET, has an elite EPD profile with 11 EPDs ranking in the Top 40%. If you want to produce elite performance animals backed by a strong pedigree this is your opportunity.



QVF RED ROCK 82H11
SIRE OF LOT 75 EMBRYOS

LOT 80 - SR SOLID ROCK 30/K11

SR Solid Rock 30/K11 is a deep-sided, power bull. He combines some of the best carcass genetics in the breed with QVF Red Rock 82H11, KR Catalyst 531/15, Harris 82/4 and SR Arkoma 30/0. We recently fed and processed 6 Red Rock steers in the Texas panhandle and all 6 graded choice or better (2 were premium choice). 30/K11's dam is a full sibling to the SR Surge 4/19 bull who sold to Wiley Ranch for \$45,000. He had a YW ratio of 101, REA ratio of 104, BF ratio of 121, and IMF ratio of 105. 30/K11 has 8 EPDs in the Top 35% with a MB EPD in the Top 3%.

**LOT 80****80****SR SOLID ROCK 30/K11**

20226802 • 30/K11 • 10/08/2022 • Polled • Bull

GGP

KR651/18(CHOSEN ONE)

KR1195/15
DSR CHERRY 923 1B

QVF RED ROCK 82H11

20200393

HARRIS 82/4

FC PISTOL 28/0

CSC 7-7

KR CATALYST 531/15

KR 225/10

KR 310/12 2YO

SR 30/G1

20195990

SR ARKOMA 30/0

MR WINROCK N127

PERNER D 931

Bal Idx
4%C/C Idx
10%Term Idx
5%

	BW	WW	YW	MILK	TM	SC	HP	BB	HCW	REA	MARB	FT
EPDs	-0.3	14	25	-6	5	0.56	2.04	2.91	7	0.17	0.37	-0.002
Acc	.32	.45	.32	.25	--	.15	.26	.21	.26	.30	.43	.46
%Rank	40%	35%	20%	>95%	75%	10%	15%	5%	10%	10%	3%	55%

Straight Ranches will retain semen interest for "in-herd" use only, all marketable semen rights go to the buyer.

81**SR RUSHMORE 6054/L**

20230789 • 6054/L • 01/19/2023 • Horned • Bull

GGP

SR PARADIGM 135/7

KR CATALYST 531/15
P H WELDER 7/342

SR PARAMOUNT 30/H4

20200729

SR ARKOMA 30/0

MR WINROCK N127

PERNER D 931

SR 128/6

LJV MASON 0/72

SR T8 (ET)

SR MS 128/6 6054/J

20211179

RED DOC 6054

RED DOC SI SABLE 3106

RED DOC 4032

Bal Idx
3%C/C Idx
5%Term Idx
3%

	BW	WW	YW	MILK	TM	SC	HP	BB	HCW	REA	MARB	FT
EPDs	-0.2	27	42	-5	12	0.50	2.53	1.05	16	0.25	0.12	0.006
Acc	.32	.44	.31	.23	--	.13	.24	.20	.26	.28	.43	.46
%Rank	45%	4%	2%	95%	30%	20%	10%	30%	1%	3%	25%	85%

Straight Ranches will retain semen interest for "in-herd" use only, all marketable semen rights go to the buyer.

LOT 81 - SR RUSHMORE 6054/L

SR Rushmore 6054/L is the first son of SR Paramount 30/H4 that we have offered for sale. Reese Ranch purchased Paramount for \$27,000 at the 2021 Tried & True Sale and he continues to exceed our expectations (semen is available for sale). He is out of the beautiful 6054/J donor cow who is maternal sister to the SR Marksman 33/19 bull owned by Flying Double A in Georgia. 6054/L has consistently exhibited his performance with a WW ratio of 115, YW ratio of 112, REA ratio of 110, BF ratio of 131 and IMF ratio of 103. 6054/L has 9 EPDs ranking in the Top 30% and indices of 3-5-3.

**LOT 81**

LOT 82 - HEFTE RANCH L50

Like father- like son! This thick-made, moderate framed bull is a great representation of herd sire Hefte Ranch H82. On his maternal side, L50 is a half brother to Hefte Ranch K50 that sold last year at T&T to Kyle Kerlick. Raising high quality bulls is no easy feat, and L50's dam, Hefte Ranch H25 has done it with ease on her first two calves. We appreciate the consistent quality, especially when they are gentle, deep-bodied, powerful bulls! Hefte Ranch L50 scanned a 16 inch ribeye and is ranked in the top 1% for REA, as well as top 10% for marbling. Ten EPD traits in the top 40% and indices of 2-5-2.



LOT 82

82 HEFTE RANCH L50												
20232002 • L50 • 03/06/2023 • Polled • Bull												
HEFTE RANCH F14 TOMCAT						KR 921/15						
HEFTE RANCH H82						HEFTE RANCH D140ET						
20201436						HARRIS 257/4						
HEFTE RANCH F58 ET						RED DOC BONITA ET 5312						
KR 191/13						KR 97/10						
HEFTE RANCH H25						KR 517/04 1A						
20197617						SJ TANKER 818						
HEFTE RANCH A88						MANITOU IV 54/07						
BW	WW	YW	MILK	TM	SC	HP	BB	HCW	REA	MARB	FT	
EPDs	-0.7	24	35	4	20	0.28	1.08	1.32	15	0.32	0.30	0.015
Acc	.33	.47	.35	.25	—	.14	.25	.21	.27	.32	.46	.49
%Rank	25%	10%	4%	15%	5%	85%	40%	25%	1%	10%	85%	

Hefte Ranch will retain a semen interest for "in herd" use only, all marketable semen rights go to the buyer.

83 HEFTE RANCH L128												
20231982 • L128 • 03/13/2023 • Scurred • Bull												
HEFTE RANCH F14 TOMCAT						KR 921/15						
HEFTE RANCH H82						HEFTE RANCH D140ET						
20201436						HARRIS 257/4						
HEFTE RANCH F58 ET						RED DOC BONITA ET 5312						
RED DOC ROUGHNECK 6224						KR 1130/13						
CREECH 318-0						RED DOC 2119'						
20200699						CREECH 100-4						
CREECH 220-8						CREECH 89-4						
BW	WW	YW	MILK	TM	SC	HP	BB	HCW	REA	MARB	FT	
EPDs	-0.8	32	36	8	28	0.42	0.46	0.78	13	0.24	0.17	0.008
Acc	.33	.44	.32	.24	—	.12	.24	.20	.26	.30	.44	.46
%Rank	20%	2%	4%	2%	1%	35%	80%	40%	2%	4%	20%	85%

Hefte Ranch will retain a semen interest for "in herd" use only, all marketable semen rights go to the buyer.

LOT 83 - HEFTE RANCH L128

Style, thickness, docility, stucture... the list goes on and on for Hefte Ranch L128. His dam is a young cow we purchased from Creech Farms and she has produced two herd sires in a row. The first being Hefte Ranch K89 who is one of the service sires to all the Hefte Ranch bred heifers in this sale, and the second being L128. He scanned a 16.4 inch ribeye and posted a 1370 lb YW. L128 has six EPD traits in the top 4% or better and indices of 1-3-5. We appreciate a whole lot about this bull, and think you will too.



LOT 83

LOT 84 - SR ROLLIN' STONE 23/K8 ET

SR Rollin' Stone 23/K8 ET is a son of QVF Red Rock 8211 and is out of Nat'l Champion SR Hazel 23/7. He is a great combination of performance and phenotype on both sides of the pedigree with KR Chosen One 651/18, Harris 82/4 (dam of the Nat'l Ch The Warden 82F1), and LJV Mason 0/72 (performance sire with 2 Nat'l Ch daughters). He had a yearling IMF ratio of 103. 23/K8 has a balanced EPD profile with 8 EPDs in the Top 30% highlighted by Top 10% WW, REA and MB EPDs.



LOT 84

THE BULL OFFERING



SR ROLLIN' STONE 23/K8 ET

20226573 • 23/K8 • 12/27/2022 • Polled • Bull



KR651/18(CHOSEN ONE)	KR1195/15
QVF RED ROCK 82H11	DSR CHERRY 923 1B
20200393	FC PISTOL 28/0
HARRIS 82/4	CSC 7-7
LJV MASON 0/72	SR 710
SR HAZEL 23/7	LJV DOLLY 8/48
20171001	AL ZEUS 213
SR 80/2	SR 6/0

Bal Idx
15%

C/C Idx
25%

Term Idx
10%

	BW	WW	YW	MILK	TM	SC	HP	BB	HCW	REA	MARB	FT
EPDs	0.7	22	26	-4	11	0.44	1.06	1.18	3	0.21	0.24	-0.012
Acc	.32	.40	.34	.24	--	.15	.25	.20	.26	.31	.46	.49
%Rank	80%	10%	15%	90%	35%	30%	40%	25%	25%	10%	10%	20%

Strait Ranches will retain semen interest for "in-herd" use only, all marketable semen rights go to the buyer.



SR POWER SURGE 117/K2 ET

20227496 • 117/K2 • 11/09/2022 • Horned • Bull



KR CATALYST 531/15	KR 225/10
SR SURGE 4/19	KR 310/12 2YO
20190137	MR WINROCK N127
SR ARKOMA 30/0	PERNER D 931
RDF SANCHO'S NEVER BEFORE	RDF SANCHO 7-216
1136	CA3194
CREECH 117-5	LIBERTY RANCH 53/414
20154984	W H CREEL 523
W H CREEL 911	

Bal Idx
10%

C/C Idx
10%

Term Idx
15%

	BW	WW	YW	MILK	TM	SC	HP	BB	HCW	REA	MARB	FT
EPDs	-1.2	17	14	-6	6	0.54	2.44	1.68	6	0.17	0.31	0.041
Acc	.35	.40	.32	.27	--	.14	.25	.21	.26	.30	.43	.46
%Rank	10%	25%	45%	>95%	70%	15%	10%	20%	15%	10%	5%	>95%

Strait Ranches will retain semen interest for "in-herd" use only, all marketable semen rights go to the buyer.

LOT 85 - SR POWER SURGE 117/K2 ET

SR Power Surge 117/K2 ET is an own son of Wiley Ranch's SR Surge 4/19 and is out of the Creech 117-5 donor who combines the genetics of Grizzly's Chunk 0525, Never Before 1136 and Creel Farms. We purchased some embryos from Creech Farms at a Houston Super Sale and he is a result. As you can see we are doing our best to produce power cattle with EPDs and performance. He had a YW ratio of 105, REA ratio of 103, BF ratio of 127, and IMF ratio of 126. 117/K2 has 8 EPDs that rank in the Top 25%, highlighted by a Top 5% MB EPD.



LOT 85

LOT 86 - HEFTE RANCH L25

Lot 86 and Lot 87 mark a special moment for Hefte Ranch. These bulls are the first direct sons out of Hefte Ranch Z01 that we are offering as registered herd sires. Hefte Ranch Z01 is the top donor cow in our program. Fertility, stayability, marbling – Z01 puts it all in a feminine and structurally correct, moderate package. We have been intent on keeping these genetics proprietary for a long time, but have decided this is the year to let them out. Z01 has a perfect 365 day calving interval with 11 calves produced! She has even maintained an annual fall calving schedule despite being flushed three times.



LOT 86

The longevity, fertility and balance in her offspring is absolutely incredible. Hefte Ranch L25 portrays this in many ways. He is a stout-made bull that has plenty of bone and rib, smooth on the walk with sound structure, gentle and easy to handle. Take note of his nine EPD traits in the top 25% and 3-5-4 indices. This bull is one that can work in many different scenarios. Feel free to call and let's talk about the options!

86

HEFTE RANCH L25

GGP

20227120 • L25 • 11/02/2022 • Horned • Bull

HEFTE RANCH F14 TOMCAT

HEFTE RANCH H82

20201436

HEFTE RANCH F58 ET

C3 19

HEFTE RANCH Z01

1297368

HEFTE W82

KR 921/15

HEFTE RANCH D140ET

HARRIS 257/4

RED DOC BONITA ET 5312

PCR AVALANCHE 95/5 (ET) 95/5

HARCO T136/4 (ET) T136/4

SJ 5/D10 (ET) 5/D10

HEFTE 704

Bal Idx
3%

C/C Idx
5%

Term Idx
4%

	BW	WW	YW	MILK	TM	SC	HP	BB	HCW	REA	MARB	FT
EPDs	-0.7	22	28	10	25	0.38	1.53	0.51	8	0.20	0.25	0.000
Acc	.33	.47	.34	.27	--	.13	.24	.20	.26	.31	.45	.48
%Rank	25%	10%	15%	1%	1%	50%	25%	60%	10%	10%	10%	55%

Hefte Ranch will retain a semen interest for "in herd" use only, all marketable semen rights go to the buyer.

LOT 87 - HEFTE RANCH L114 ET

Hefte Ranch L114 ET is the ET product of the same mating as L25 above. This scurred bull has the same bone, power and overall quality as his horned brother. On the top side you can see the depth of the quality of these H82 sons. H82's dam is also in our donor program, and making impacts with her own ET calves. L114 also ranks in the top 25% for nine traits. We cannot say enough great things about this H82 and Z01 mating – it is one we would spend the money to do again!



LOT 87

HEFTE RANCH L114 ET

20226372 • L114 • 09/28/2022 • Horned • Bull

HEFTE RANCH F14 TOMCAT

HEFTE RANCH H82

20201436

HEFTE RANCH F58 ET

C3 19

HEFTE RANCH Z01

1297368

HEFTE W82

KR 921/15

HEFTE RANCH D140ET

HARRIS 257/4

RED DOC BONITA ET 5312

PCR AVALANCHE 95/5 (ET) 95/5

HARCO T136/4 (ET) T136/4

SJ 5/D10 (ET) 5/D10

HEFTE 704

Bal Idx
5%

C/C Idx
5%

Term Idx
10%

	BW	WW	YW	MILK	TM	SC	HP	BB	HCW	REA	MARB	FT
EPDs	-0.8	18	22	8	21	0.37	2.71	0.73	6	0.16	0.22	0.009
Acc	.33	.41	.33	.27	--	.13	.24	.20	.26	.31	.44	.47
%Rank	20%	20%	25%	2%	4%	55%	5%	45%	15%	15%	15%	85%

Hefte Ranch will retain a semen interest for "in herd" use only, all marketable semen rights go to the buyer.

LOT 88 - SR BEDROCK 6054/L2

SR Bedrock 6054/L2 is a QVF Red Rock son out of our Red Doc 6054 donor cow who has 363 day average calving interval after 7 natural calves. This bull is a maternal brother to Marksman and Strategist, two prior Tried & True high sellers. 6054/L2 had a WW ratio of 108 and YW ratio of 100. 6054/L2 presents a balanced EPD profile with 10 EPDs ranking in the Top 30%. We hope you study his EPDs and indices.

**LOT 88**

88		SR BEDROCK 6054/L2										GGP	
		20230788 • 6054/L2 • 02/17/2023 • Polled • Bull											
		KR651/18(CHOSEN ONE)											
		QVF RED ROCK 82H11											
		20200393 HARRIS 82/4											
		RED DOC SI SABLE 3106											
		RED DOC 6054											
		20165208 RED DOC 4032											
		KR1195/15											
		DSR CHERRY 923 1B											
		FC PISTOL 28/0											
		CSC 7-7											
		RDF QUIEN SABLE 0120											
		RDF BONITA 8017											
		RDF SANCHO'S NEVER BEFORE 1136											
		RED DOC 8168											
		BW	WW	YW	MILK	TM	SC	HP	BB	HCW	REA	MARB	FT
EPDs		-0.6	30	42	-2	17	0.46	1.73	0.17	15	0.26	0.18	-0.017
Acc		.34	.47	.33	.25	--	.14	.25	.20	.26	.31	.44	.47
%Rank		30%	2%	2%	75%	10%	25%	20%	80%	1%	3%	15%	10%

Strait Ranches will retain semen interest for "in-herd" use only, all marketable semen rights go to the buyer.

89		SR WORLDWIDE 30/L12 ET										GGP	
		20230847 • 30/L12 • 02/16/2023 • Horned • Bull											
		RED DOC CHECKMATE 7069											
		RED DOC YOSEMITE 5002											
		RED DOC 5072											
		RED DOC ET TODO 9561											
		20197782 RED DOC ET 6353											
		RDF SANCHO'S NEVER BEFORE 1136											
		RDF 5-25											
		MR WINROCK N127											
		WR NEW MILLENNIUM H233											
		MASDEN & SON 225/9											
		SR ARKOMA 30/0											
		1289177 PERNER D 931											
		CHF SAMBO 514											
		DOUBLE P RANCH 345											
		BW	WW	YW	MILK	TM	SC	HP	BB	HCW	REA	MARB	FT
EPDs		0.0	24	27	-2	14	0.55	2.27	-0.12	7	0.12	0.12	0.007
Acc		.37	.41	.34	.27	--	.14	.24	.20	.26	.31	.44	.47
%Rank		50%	10%	15%	75%	20%	10%	10%	90%	10%	20%	25%	85%

Strait Ranches will retain semen interest for "in-herd" use only, all marketable semen rights go to the buyer.

LOT 89 - SR WORLDWIDE 30/L12 ET

SR Worldwide 30/L12 ET is a Red Doc Todo son out of one of the best cows to ever walk the pastures at Strait Ranches and one of the breed's most prolific donors, SR Arkoma 30/0. He is a maternal sib to Mpact 30/F2, SR Genesis 75/3, SR Surge 4/19, SR Paramount 30/H4 and many others. 30/L12 performed well in his ET contemporary group. 30/L12 has 8 EPDs in that rank in the Top 25%.

**LOT 89**

LOT 90 - HEFTE RANCH L15

It's hard to make a Gert bull like Hefte Ranch L15. He moves like a cat and has a hip and muscle structure that blows you away. Look at his picture, watch him walk and move... the more you do the more you will appreciate him. Not to mention his performance and EPD set. The hardest part of this decision is finding a reason to talk yourself out of buying him.



LOT 90





HEFTE RANCH L15

20231984 • L15 • 01/16/2023 • Polled • Bull

KR 921/15

HEFTE RANCH F14 TOMCAT

20175282

HEFTE RANCH D140ET

RED DOC MASTER BURNS 5461

KR 800/11

KR 110N/09 110/09 N6

HARCO 1323

BRIGGS 039/5

MASTER BURNS 13-8

RDF BONITA 8017

Bal Idx

10%

C/C Idx

20%

Term Idx

10%

HEFTE RANCH H129

20197909

HEFTE RANCH A90

SJ TANKER 818

LYNX X56

	BW	WW	YW	MILK	TM	SC	HP	BB	HCW	REA	MARB	FT
EPDs	-0.1	22	22	9	24	0.25	1.27	-0.26	1	0.05	0.19	-0.014
Acc	.34	.45	.33	.25	--	.14	.24	.20	.26	.30	.44	.47
%Rank	50%	10%	25%	1%	2%	90%	35%	90%	35%	40%	15%	20%

Bal Idx
10%C/C Idx
20%Term Idx
10%



HEFTE RANCH L55

20227144 • L55 • 12/30/2022 • Polled • Bull



BROWN ORACLE B112

HEFTE RANCH H120 ET

20197823

HEFTE'S YAK Y42

HEFTE RANCH Z01

MASTER BURNS 13-8

RDF BONITA 8017

HARRIS FARM 12/8(WAVE MAKER) 12/8

CINDERELLA 9-42

Bal Idx

10%

C/C Idx

10%

Term Idx

10%

RED DOC MASTER BURNS 5461

HEFTE RANCH B33

HEFTE RANCH G121

20193138

HEFTE RANCH A26

	BW	WW	YW	MILK	TM	SC	HP	BB	HCW	REA	MARB	FT
EPDs	1.5	29	39	5	23	0.37	1.56	0.51	8	0.20	0.16	0.000
Acc	.32	.46	.28	.24	--	.11	.24	.20	.25	.26	.39	.41
%Rank	95%	3%	3%	10%	2%	55%	25%	60%	10%	10%	20%	55%

Bal Idx
10%C/C Idx
10%Term Idx
10%

LOT 91 - HEFTE RANCH L55

Hefte Ranch L55 is one of Kade's favorite bulls in the sale. You could paint this bull any color you wanted and he would be appealing to cattlemen across the country. He has caught our attention ever since he was a baby and it will sure be hard to see him leave the ranch. *As an H120 son, this bull is 3/4 Santa Gertrudis, 1/4 Red Angus - when bred to purebred Santa Gertrudis, his calves will be registerable as purebloods.



LOT 91



SR PRECISION 621/L4 ET

20230853 • 621/L4 • 02/26/2023 • Horned • Bull



KR CATALYST 531/15		KR 225/10	Bal Idx 2%
		KR 310/12 2YO	
SR MARKSMAN 33/19		RED DOC SI SABLE 3106	
20190165	RED DOC 6054	RED DOC 4032	C/C Idx 2%
TARZAN BRIGGS 651D2		BRIGGS 052/11	
		BRIGGS 124/12	Term Idx 10%
BRIGGS 621F6			
20187378	556/14	BRIGGS 631/5	
		BRIGGS 609/9	

	BW	WW	YW	MILK	TM	SC	HP	BB	HCW	REA	MARB	FT
EPDs	-0.3	21	27	-3	11	0.56	3.08	2.47	6	0.09	0.28	0.015
Acc	.33	.41	.34	.25	—	.13	.25	.21	.26	.31	.45	.47
%Rank	40%	15%	15%	85%	35%	10%	4%	10%	15%	30%	10%	85%

SR Precision 621/L4 ET is a full sib to the SR Crossfire 621/J13 AI sire owned by Flying C Ranch in Arkansas. He is sired by SR Marksman and out of our Briggs 621F6 donor cow who had a 327 day calving interval after 2 calves (when we lost her). 621/L4 had a IMF ratio of 105. 621/L4 has 9 EPDs in the Top 35% and indices of 2-2-10.

Strait Ranches will retain semen interest for "in-herd" use only, all marketable semen rights go to the buyer.

LOT 92



THE BULL OFFERING



SR PARAMOUNT 0248/L2 ET

20230851 • 0248/L2 • 02/11/2023 • Horned • Choice of 93 & 94 Bull



SR PARADIGM 135/7		KR CATALYST 531/15	Bal Idx 15%
		P H WELDER 7/342	
SR PARAMOUNT 30/H4		MR WINROCK N127	
20200729	SR ARKOMA 30/0	PERNER D 931	C/C Idx 10%
RED DOC 7198		RDF SANCHO'S NEVER BEFORE 1136	
		RDF BONITA 8017	Term Idx 20%
RED DOC 0248			
20205895	RED DOC 8072	RED DOC 5325	
		RED DOC 5253	

	BW	WW	YW	MILK	TM	SC	HP	BB	HCW	REA	MARB	FT
EPDs	1.0	21	24	-2	12	0.44	2.63	1.24	4	0.12	0.16	-0.001
Acc	.34	.39	.31	.24	—	.13	.24	.20	.25	.28	.43	.46
%Rank	90%	15%	20%	75%	30%	30%	10%	25%	20%	20%	20%	55%

SR Paramount 0248/L2 is an ET son of SR Paramount 30/H4 out of our Red Doc 0248 donor cow, a paternal sib to the Red Doc Margarita. We fed 6 Paramount sired steers this spring and 5 of 6 graded choice. If you are looking for a moderate framed meat wagon this might be your choice. 0248/L2 has 9 EPDs that rank in the Top 30% and indices of 15-10-20.

LOT 93



SR PARAMOUNT 0248/L4 ET

20230852 • 0248/L4 • 02/24/2023 • Polled • Choice of 93 & 94 Bull



SR PARADIGM 135/7		KR CATALYST 531/15	Bal Idx 20%
		P H WELDER 7/342	
SR PARAMOUNT 30/H4		MR WINROCK N127	
20200729	SR ARKOMA 30/0	PERNER D 931	C/C Idx 25%
RED DOC 7198		RDF SANCHO'S NEVER BEFORE 1136	
		RDF BONITA 8017	Term Idx 20%
RED DOC 0248			
20205895	RED DOC 8072	RED DOC 5325	
		RED DOC 5253	

	BW	WW	YW	MILK	TM	SC	HP	BB	HCW	REA	MARB	FT
EPDs	1.0	20	24	-3	11	0.45	1.99	0.84	4	0.14	0.21	0.003
Acc	.34	.39	.31	.24	—	.13	.24	.20	.25	.28	.43	.46
%Rank	90%	15%	20%	85%	35%	30%	15%	40%	20%	15%	15%	55%

SR Paramount 0248/L4 is a full sib to 0248/L2 in our bull sale and 0248/L5 in our female sale. He is also a maternal sib to one of our leading female lots, 0248/K. If I had a large group of cows to breed I would be interested in both of these bulls. 0248/L4 ratioed over 100 for YW, REA and IMF. 0248/L4 has 8 EPDs in the Top 35% and indices of 20-25-20.

LOT 94



95

HEFTE RANCH L156

20231996 • L156 • 02/03/2023 • Horned • Bull



HEFTE RANCH F14 TOMCAT	KR 921/15	Bal Idx 3%
HEFTE RANCH H82	HEFTE RANCH D140ET	
20201436	HARRIS 257/4	
HEFTE RANCH F58 ET	RED DOC BONITA ET 5312	C/C Idx 10%
KR 191/13	KR 97/10	
HEFTE RANCH G10	KR 517/04 1A	Term Idx 3%
20187229	RED DOC TOP SHELF 1342	
HEFTE RANCH PALOMA BLANCA	MABEL W40	

	BW	WW	YW	MILK	TM	SC	HP	BB	HCW	REA	MARB	FT
EPDs	-0.4	23	37	3	18	0.31	0.91	1.20	17	0.30	0.25	0.005
Acc	.33	.47	.35	.25	.14	.25	.21	.27	.32	.46	.49	
%Rank	35%	10%	3%	20%	10%	75%	50%	25%	1%	1%	10%	85%

Another Hefte Ranch H82 son that is thick and powerful, it seems to be a common theme! Come see this bull in person because I don't think you can fit anything else in him. His dam is an incredible KR 191/13 daughter that will catch your eye every time you walk in the pasture. He boasts a top 1% REA EPD and top 10% MARB.

LOT 95



96

HEFTE RANCH L43

20231999 • L43 • 04/01/2023 • Horned • Bull



HEFTE RANCH F14 TOMCAT	KR 921/15	Bal Idx 2%
HEFTE RANCH H82	HEFTE RANCH D140ET	
20201436	HARRIS 257/4	
HEFTE RANCH F58 ET	RED DOC BONITA ET 5312	C/C Idx 5%
RED DOC NEVER BETTER ET 7457	RDF SANCHO'S NEVER BEFORE 1136	
RED DOC BETTER GET IT 0004	RDF BONITA 8017	Term Idx 3%
20202444	RED DOC 6090	
RED DOC 8180	RED DOC 4317	

	BW	WW	YW	MILK	TM	SC	HP	BB	HCW	REA	MARB	FT
EPDs	-0.5	31	32	7	26	0.31	1.28	-0.19	11	0.27	0.23	0.007
Acc	.18	.32	.23	.09	--	.04	.01	.01	.10	.21	.32	.35
%Rank	35%	2%	10%	2%	1%	75%	35%	90%	3%	2%	10%	85%

We purchased Hefte Ranch L43's Dam Red Doc Better Get It 0004 at the 2022 Red Hot Sale and she is one powerful cow. L43 was her first bull calf produced for us and we are sure proud to have raised him. L43 is yet another H82 son that goes back to RDF Bonita on on the bottom side. Strong EPDs across the board. Consistent quality, proven genetics... it no wonder he is as good as he is.

LOT 96



97

HEFTE RANCH L35

20231911 • L35 • 02/12/2023 • Polled • Bull



HEFTE RANCH F14 TOMCAT	KR 921/15	Bal Idx 3%
HEFTE RANCH H82	HEFTE RANCH D140ET	
20201436	HARRIS 257/4	
HEFTE RANCH F58 ET	RED DOC BONITA ET 5312	C/C Idx 10%
RED DOC MASTER BURNS 5461	MASTER BURNS 13-8	
HEFTE RANCH J135	RDF BONITA 8017	Term Idx 3%
20217366	SJ JESTER 911	
HEFTE RANCH B75	RAFTER Y'S CAELI 306/0	

	BW	WW	YW	MILK	TM	SC	HP	BB	HCW	REA	MARB	FT
EPDs	-0.5	25	37	7	23	0.36	0.95	0.21	13	0.26	0.21	-0.001
Acc	.36	.43	.28	.23	--	.12	.24	.20	.25	.26	.38	.40
%Rank	35%	10%	3%	2%	2%	60%	50%	80%	2%	3%	15%	55%

Hefte Ranch L35 is line bred RDF Bonita, one of the most proven cows in the breed's history. She has had a lasting impact for Red Doc Farms and her offspring have had a lasting impact for us. I don't see any reason this bull won't pass along the same qualities in your program.

LOT 97



98

HEFTE RANCH L93

GGP

20232240 • L93 • 03/02/2023 • Polled • Bull

BROWN ORACLE B112

BROWN REVELATION P7021

BROWN MS P707 Y6648

HEFTE RANCH H120 ET

20197823

HEFTE RANCH B33

HEFTE'S YAK Y42

HEFTE RANCH Z01

RDF SANCHO'S NEVER BEFORE

RDF SANCHO 7-216

CA3194

1136

TOWNSEND 2116

20161449

MISS GRANDVIEW 3115

PUSHER 804

DB 101/6

Bal Idx

10%

C/C Idx

25%

Term Idx

10%

	BW	WW	YW	MILK	TM	SC	HP	BB	HCW	REA	MARB	FT
EPDs	0.6	29	40	1	19	0.59	1.21	-0.61	11	0.26	0.07	-0.002
Acc	.32	.46	.31	.25	--	.12	.24	.20	.26	.29	.43	.45
%Rank	75%	3%	2%	40%	10%	10%	35%	95%	3%	3%	35%	55%

Hefte Ranch L93 is a H120 son that is full of high quality growth and frame. He was the high gaining bull on a spring gain test gaining 4.8 lbs per day. Look at the depth of body, bone and hip structure on this outcross bull. *As an H120 son, this bull is 3/4 Santa Gertrudis, 1/4 Red Angus - when bred to purebred Santa Gertrudis, his calves will be registerable as purebloods.

LOT 98



THE BULL OFFERING

99

HEFTE RANCH L31

GGP

20231910 • L31 • 02/07/2023 • Scurred • Bull

KR 191/13

KR 97/10

KR 517/04 1A

HEFTE RANCH G70

20191558

HEFTE RANCH D122

ROSE HILL SAM HOUSTON 831

MUSCLES W53

HEFTE RANCH F14 TOMCAT

KR 921/15

HEFTE RANCH D140ET

HEFTE RANCH J102

20212102

HEFTE RANCH B07

AJH 126/0

HEFTE W41

Bal Idx

10%

C/C Idx

20%

Term Idx

10%

	BW	WW	YW	MILK	TM	SC	HP	BB	HCW	REA	MARB	FT
EPDs	0.8	19	24	4	17	0.35	1.04	1.36	4	0.10	0.39	0.000
Acc	.16	.20	.15	.11	--	.07	.45%	.06	.10	.14	.18	.19
%Rank	85%	20%	20%	15%	10%	60%		25%	20%	25%	3%	55%

Hefte Ranch L31 is a typical Hefte Ranch G70 Final Draft son. The G70 Final Draft bull is owned by Five J's Beef and Cattle and has proven himself as a purebred and star 5 producer. L31 has a big round muscular hip and a gentle disposition. Not to mention he is out of one of our elite young females, Hefte Ranch J102 - she is the highest scanning purebred female on the ranch, scanning 7.42 IMF directly off of grass. These marbling genetics run deep on the cow side, and have been passed along to L31 - he scanned 5.19% IMF with only .24 BF! Power X Carcass...hard to find.

LOT 99



100

HEFTE RANCH L76

GGP

20227153 • L76 • 12/29/2022 • Joined • Bull

HEFTE RANCH F14 TOMCAT

KR 921/15

HEFTE RANCH D140ET

HEFTE RANCH H82

20201436

HEFTE RANCH F58 ET

HARRIS 257/4

RED DOC BONITA ET 5312

KR 1269/14 GALAN

KR 97/10

KR 131/04 F2

HEFTE RANCH G01

20173716

HEFTE RANCH A51

RPV 7/0 RPV7/0

CA 12/8

Bal Idx

2%

C/C Idx

4%

Term Idx

2%

	BW	WW	YW	MILK	TM	SC	HP	BB	HCW	REA	MARB	FT
EPDs	-0.4	29	41	6	25	0.33	0.73	0.86	17	0.25	0.24	0.01
Acc	.33	.46	.29	.25	--	.13	.24	.20	.25	.27	.40	.42
%Rank	35%	3%	2%	4%	1%	70%	65%	35%	1%	3%	10%	85%

Hefte Ranch L76 is a high growth bull with great maternal EPDs. He brings tremendous carcass quality as well as a powerful phenotype. The bottom side of his pedigree goes back to Hefte Ranch A51, one of the strongest cow lines on the ranch. I would expect fast growing calves and complete, structurally correct females out of this bull. He boasts nine traits in the top 35% and indices of 2-4-2.

LOT 100



101

HEFTE RANCH L20

20231997 • L20 • 01/23/2023 • Polled • Bull



KR 921/15	KR 800/11	Bal Idx 10%
HEFTE RANCH F14 TOMCAT 20175282	KR 110N/09 110/09 N6	
HEFTE RANCH D140ET	HARCO 1323	
SR GENESIS 75/3	BRIGGS 039/5	C/C Idx 20%
HEFTE RANCH H11 20197022	LJV MASON 0/72	Term Idx 10%
HEFTE RANCH F45	SR ARKOMA 30/0	
	RED DOC 3162	
	HEFTE W03	

	BW	WW	YW	MILK	TM	SC	HP	BB	HCW	REA	MARB	FT
EPDs	-1.8	8	15	9	17	0.27	2.20	0.31	3	0.05	0.35	0.006
Acc	.35	.46	.34	.24	--	.15	.25	.20	.26	.32	.45	.48
%Rank	2%	60%	40%	1%	10%	90%	10%	75%	25%	40%	4%	85%

Hefte Ranch L20 ties in some really cool genetics in a moderate, clean package. He is Hefte Ranch F14 Tomcat on the top side and SR Genesis and RDF 3162 on the bottom side. His dam Hefte Ranch H11 is a beautiful cow with a picture perfect udder and a perfect 366 day calving interval.



LOT 101

102

HEFTE RANCH L111

20231994 • L111 • 04/14/2023 • Scurred • Bull



HEFTE RANCH F14 TOMCAT	KR 921/15	Bal Idx 20%
HEFTE RANCH H82 20201436	HEFTE RANCH D140ET	
HEFTE RANCH F58 ET	HARRIS 257/4	
KR 191/13	RED DOC BONITA ET 5312	C/C Idx 25%
HEFTE RANCH H67 20197630	KR 97/10	Term Idx 20%
HEFTE W24	KR 517/04 1A	
	PG 510-6	
	OLIVAREZ RANCHES 880	

	BW	WW	YW	MILK	TM	SC	HP	BB	HCW	REA	MARB	FT
EPDs	-1.0	13	17	0	10	0.31	1.10	1.20	7	0.17	0.14	0.008
Acc	.33	.47	.35	.25	--	.13	.25	.21	.27	.32	.46	.49
%Rank	15%	40%	35%	55%	40%	75%	40%	25%	10%	10%	25%	85%

Hefte Ranch L111 is another moderate smooth-made bull that brings together so many of our tried and true genetics - Olivarez bred W24 cow, KR 191/13, RDF Bonita, & Harris 257/4. These are trusted proven genetics across the breed, and we cant wait to see this bull's impact.



LOT 102

103

HEFTE RANCH L47

20232000 • L47 • 02/04/2023 • Polled • Bull



HEFTE RANCH F14 TOMCAT	KR 921/15	Bal Idx 2%
HEFTE RANCH H82 20201436	HEFTE RANCH D140ET	
HEFTE RANCH F58 ET	HARRIS 257/4	
SR GENESIS 75/3	RED DOC BONITA ET 5312	C/C Idx 4%
HEFTE RANCH H75 20197822	LJV MASON 0/72	Term Idx 3%
HEFTE RANCH F16	SR ARKOMA 30/0	
	KR 921/15	
	HEFTE RANCH D11	

	BW	WW	YW	MILK	TM	SC	HP	BB	HCW	REA	MARB	FT
EPDs	-1.2	25	28	7	23	0.28	1.78	0.25	8	0.16	0.32	0.012
Acc	.33	.46	.34	.24	--	.14	.25	.20	.26	.31	.46	.49
%Rank	10%	10%	15%	2%	2%	85%	20%	75%	10%	15%	5%	85%

Hefte Ranch L47 is another bull that ties in F14 Tomcat and SR Genesis genetics. The hidden gem in this bull's pedigree is on the bottom side in the D11 cow. She sadly passed at a young age, but the performance she passed along to her offspring was ahead of her time and continues on in our herd. I would sure think you see that pop in this bull's calves over time. In addition, L47 has incredible EPDs across the board.



LOT 103

104

SR TODO 6054/K10 ET

20225888 • 6054/K10 • 11/18/2022 • Polled • Bull

GGP

RED DOC CHECKMATE 7069	RED DOC YOSEMITE 5002	Bal Idx 10%
RED DOC ET TODO 9561	RED DOC 5072	
20197782	RDF SANCHO'S NEVER BEFORE 1136	
RED DOC ET 6353	RDF 5-25	C/C Idx 15%
SR 128/6	LJV MASON 0/72	
SR MS 128/6 6054/J	SR T8 (ET)	Term Idx 4%
20211179	RED DOC SI SABLE 3106	
RED DOC 6054	RED DOC 4032	

	BW	WW	YW	MILK	TM	SC	HP	BB	HCW	REA	MARB	FT
EPDs	1.4	33	48	-1	19	0.55	1.73	-0.46	16	0.29	0.11	0.011
Acc	.33	.40	.32	.22	--	.12	.24	.20	.25	.29	.44	.47
%Rank	95%	1%	1%	65%	10%	10%	20%	95%	1%	2%	30%	85%

SR Todo 6054/K10 ET is a son of the high selling Red Doc Todo 9561 and is out of our young donor cow, 6054/J. We always like to try the newest genetics available and immediately purchased Todo semen after he was sold. 6054/K10 had a YW ratio of 105 and BF ratio of 115. 6054/K10 has 8 EPDs in the Top 30% with Top 1% WW, YW & CW EPDs.

LOT 104



THE BULL OFFERING

105

SR RED ROCK 6054/K13 ET

20226785 • 6054/K13 • 12/25/2022 • Polled • Bull

GGP

KR651/18(CHOSN ONE)	KR1195/15	Bal Idx 2%
QVF RED ROCK 82H11	DSR CHERRY 923 1B	
20200393	FC PISTOL 28/0	
HARRIS 82/4	CSC 7-7	C/C Idx 10%
RED DOC SI SABLE 3106	RDF QUIEN SABLE 0120	
RED DOC 6054	RDF BONITA 8017	Term Idx 2%
20165208	RDF SANCHO'S NEVER BEFORE 1136	
RED DOC 4032	RED DOC 8168	

	BW	WW	YW	MILK	TM	SC	HP	BB	HCW	REA	MARB	FT
EPDs	-0.2	30	42	0	18	0.47	1.30	0.42	14	0.25	0.21	-0.010
Acc	.34	.41	.35	.25	--	.14	.25	.20	.26	.32	.46	.49
%Rank	45%	2%	2%	55%	10%	25%	30%	70%	1%	3%	15%	20%

SR Red Rock 6054/K13 ET is sired by QVF Red Rock 82H11 out of our Red Doc 6054 donor cow who has a 363 day average calving interval after 7 natural calves. 6054/K13 has exhibited great performance with YW ratio of 110, REA ratio of 101 and IMF ratio of 101. 6054/K13 has 9 EPDs ranking in the Top 30%.



106

SR MARKSMAN 174/L

20230656 • 174/L • 03/29/2023 • Horned • Bull

GGP

KR CATALYST 531/15	KR 225/10	Bal Idx 10%
SR MARKSMAN 33/19	KR 310/12 2YO	
20190165	RED DOC SI SABLE 3106	
RED DOC 6054	RED DOC 4032	C/C Idx 10%
GRAY OAKS 338	MR DOUBLE TT WALKER	
WR 19/17	AJH 67/7	Term Idx 10%
20170836	RED HOT 4010	
MISS GRANDVIEW 174	TF 723	

	BW	WW	YW	MILK	TM	SC	HP	BB	HCW	REA	MARB	FT
EPDs	-0.2	21	30	-8	7	0.44	1.91	1.77	9	0.15	0.18	0.007
Acc	.34	.46	.33	.26	--	.12	.24	.21	.26	.30	.45	.48
%Rank	45%	15%	10%	>95%	65%	30%	15%	15%	10%	15%	15%	85%

SR Marksman 174/L has been a stand out in the pasture since birth. His dam, 19/17, was a high seller in the Bluebonnet Classic sale that we purchased from Wiley Ranch and has a 362 day average calving interval after 6 calves. 174/L has performed well with a WW ratio of 103, YW ratio of 106, REA ratio of 105 and IMF ratio of 104. 174/L has 8 EPDs that rank in the Top 30% and indices of 10-10-10.

LOT 106



107

SR MARKSMAN 803/L

GGP

20230713 • 803/L • 01/27/2023 • Horned • Bull

KR CATALYST 531/15

KR 225/10

KR 310/12 2Y0

SR MARKSMAN 33/19

20190165

RED DOC 6054

RED DOC SI SABLE 3106

RED DOC 4032

SR GENESIS 75/3

LJV MASON 0/72

SR ARKOMA 30/0

SR 121/7

20175645

SR 76/2

RDF MACHO MAN 0088

SR 56/0

Bal Idx
2%C/C Idx
3%Term Idx
4%

	BW	WW	YW	MILK	TM	SC	HP	BB	HCW	REA	MARB	FT
EPDs	-0.4	22	33	-6	9	0.51	2.70	2.52	10	0.15	0.25	0.004
Acc	.34	.46	.32	.26	--	.14	.25	.21	.26	.29	.43	.45
%Rank	35%	10%	10%	>95%	50%	15%	5%	10%	4%	15%	10%	55%

SR Marksman 803/L is a son of the multi-trait leading SR Marksman 33/19 who was one of our sale topping bulls in 2020. He is out of a SR Genesis 75/3 daughter, SR 121/7, who has a 368 day average calving interval after 5 natural calves. This bull ratioed over 100 for YW, REA, BF & IMF. 803/L has 9 EPDs in the Top 35% and indices of 2-3-4.



LOT 107

108

SR MARKSMAN 658/K2

GGP

20226844 • 658/K2 • 12/09/2022 • Horned • Bull

KR CATALYST 531/15

KR 225/10

KR 310/12 2Y0

SR MARKSMAN 33/19

20190165

RED DOC 6054

RED DOC SI SABLE 3106

RED DOC 4032

NGA GENERAL 0-79

BULLETPROOF 4-30

DB 79/5

BJO TINY DANCER

20164819

URBANOSKY 1-58

DEPUTY 3-150

URBANOSKY 8-58

Bal Idx
2%C/C Idx
2%Term Idx
5%

	BW	WW	YW	MILK	TM	SC	HP	BB	HCW	REA	MARB	FT
EPDs	-0.3	27	32	-9	8	0.46	2.48	2.36	8	0.14	0.23	0.018
Acc	.34	.46	.32	.26	--	.12	.24	.21	.26	.29	.44	.47
%Rank	40%	4%	10%	>95%	55%	25%	10%	10%	10%	15%	10%	95%

SR Marksman 658/K2 is another stout Marksman son out of 658, a Black-jack Oaks female that we purchased in support of the Red Legacy program. 658 has a 370 day average calving interval after 6 natural calves. 658/K2 has a balanced EPD profile with 8 EPDs in the Top 25%.



LOT 108

109

SR 2/H4 264/L

GGP

20230730 • 264/L • 01/27/2023 • Polled • Bull

SR MPACT 30/F2

HARRIS 257/4

SR ARKOMA 30/0

SR MPACT 2/H4

20200725

SR LIV 2/6

LJV MASON 0/72

SR 837

HARRIS 8/5

FC PISTOL 28/0

NAVIDAD RANCH NR607

HARRIS NAVIDAD 264G4

20195627

HARRIS 264E4

KR 97/10

HARCO1208

Bal Idx
30%C/C Idx
30%Term Idx
35%

	BW	WW	YW	MILK	TM	SC	HP	BB	HCW	REA	MARB	FT
EPDs	0.0	15	15	2	13	0.32	0.54	1.17	-1	0.06	0.07	-0.006
Acc	.34	.46	.31	.23	--	.14	.25	.20	.26	.29	.43	.46
%Rank	50%	30%	40%	30%	25%	75%	75%	25%	45%	35%	35%	20%

SR 2/H4 264/L is sired by our Mpac 2/H4 bull who cleaned up all of our females in the sale and out of the Harris 264G4 donor cow who has a 379 day calving interval after 3 natural calves. 264G4 was one of the high selling lots in the 2021 Tri-Star Sale and out of a top donor line at Harris Farms. 264/L has a balanced EPD profile with 7 EPDs in the Top 35%.



LOT 109

110

D2 IMPACT 37L2

GGP

20230981 • 37L2 • 04/09/2023 • Horned • Bull

HARRIS 257/4

AJH 126/0

HARRIS FARMS 037/2

SR MPACT 30/F2

20180821

SR ARKOMA 30/0

MR WINROCK N127

PERNER D 931

SR FUSION 102/18

KR CATALYST 531/15

HARRIS 1322

SR MS FUSION 37/J

20211141

SR 14/18

LJV MASON 0/72

SR 78/2

Bal Idx
10%C/C Idx
20%Term Idx
10%

	BW	WW	YW	MILK	TM	SC	HP	BB	HCW	REA	MARB	FT
EPDs	-0.6	11	17	0	10	0.48	1.89	1.49	3	0.09	0.43	0.006
Acc	.25	.22	.19	.08	--	.05	.01	.00	.08	.17	.22	.23
%Rank	30%	45%	35%	55%	40%	25%	15%	20%	25%	30%	2%	85%

D2 Impact 37L2 was in the belly of an awesome bred heifer we sold to the Branch family. He is sired by the \$46,000 SR Mpac 30/F2 bull and combines the genetics of two of the best cows to ever walk the pasture at Strait Ranches: SR Arkoma 30/0 and Harris 1322. 37L2 has 8 EPDs in the Top 35% highlighted by a Top 2% MB EPD and indices of 10-20-10. **DNA IN PROCESS**



LOT 110



SCC MPACT 428 K1 ET

20227211 • 428K1 • 11/09/2022 • Polled • Bull



HARRIS 257/4

AJH 126/0
HARRIS FARMS 037/2

SR MPACT 30/F2

20180821 SR ARKOMA 30/0

KR 921/15

SR REYNA 428/H5

20200803 OLIVAREZ 428

OLIVAREZ RANCHE 3/91
OLIVAREZ RANCH 4/121

Bal Idx
30%

C/C Idx
65%

Term Idx
10%

	BW	WW	YW	MILK	TM	SC	HP	BB	HCW	REA	MARB	FT
EPDs	-1.4	3	5	5	10	0.42	1.16	-0.28	-3	-0.05	0.42	-0.024
Acc	.34	.40	.31	.24	—	.13	.24	.20	.25	.29	.40	.43
%Rank	5%	80%	75%	10%	40%	35%	35%	90%	60%	80%	2%	10%

SCC Mpac 428 K1 ET is an ET son of the SR Mpac 30/F2 bull and out of an ET daughter of KR 921/25 "El Rey" and Olivarez 428. Talk about combining modern performance genetics with proven cow lines like SR Arkoma 30/0 and Olizarez 428. This bull will modernize a set of cows in one generation. 428K1 has 6 EPDs in the Top 35% highlighted by a Top 2% MB EPD.



LOT 111



SR 2/H4 69/K2

20226811 • 69/K2 • 11/03/2022 • Polled • Bull



SR MPACT 30/F2

HARRIS 257/4
SR ARKOMA 30/0

SR MPACT 2/H4

20200725 SR LIV 2/6

SR 27/6

SR 60/20

20200269 RPV 69/6

LJV MASON 0/72
SR 837
LJV MASON 0/72
SR ARKOMA 30/0

HF FRED 303/9
RPV 16/0

Bal Idx
25%

C/C Idx
25%

Term Idx
25%

	BW	WW	YW	MILK	TM	SC	HP	BB	HCW	REA	MARB	FT
EPDs	-1.4	12	12	2	12	0.45	1.12	0.95	-1	0.03	0.09	0.000
Acc	.32	.45	.27	.22	—	.13	.24	.20	.25	.25	.38	.40
%Rank	5%	40%	50%	30%	30%	30%	40%	35%	45%	45%	30%	55%

SR 2/H4 69/K2 is a 2/H4 son out of a Strait and Reynolds Prairie View bred female. This bull is line bred LJV Mason 0/72. 69/K2 has 6 EPDs ranking in the Top 35% highlighted by a Top 5% BW EPD.



LOT 112



SR BIG CASINO 155/L2

20230800 • 155/L2 • 01/25/2023 • Polled • Bull



249/5

BROWN PRIDE Y7133
HARRIS FARMS T035/8 (ET) T035/8

BIG CASINO OF BRIGGS 10/19

20197019 BRIGGS 5526

SR 46/7

SR KANGA G06

20195909 CSC 125-7

MULTIPLE SIRE
MULTI DAM
SR GENESIS 75/3
SR 516

CSC CLEAN SWEEP 370/3
CSC COWGIRL 437

Bal Idx
25%

C/C Idx
35%

Term Idx
20%

	BW	WW	YW	MILK	TM	SC	HP	BB	HCW	REA	MARB	FT
EPDs	0.1	16	28	0	12	0.48	0.46	1.03	3	0.04	0.10	0.019
Acc	.29	.43	.26	.23	—	.13	.24	.20	.24	.24	.37	.39
%Rank	55%	25%	15%	55%	30%	25%	80%	30%	25%	45%	30%	95%

SR Big Casino 155/L2 has a super phenotype. His sire, Briggs Big Casino, has worked very well in our herd and his dam, G06, is proving to be an excellent producer. We sold her first heifer calf to Brian Cummins. 155/L2 has 7 EPDs in the Top 30%.

Strait Ranches will retain semen interest for "in-herd" use only, all marketable semen rights go to the buyer.



LOT 113



SR BIG CASINO 611/K6

20226835 • 611/K6 • 12/09/2022 • Polled • Bull



249/5

BROWN PRIDE Y7133
HARRIS FARMS T035/8 (ET) T035/8

BIG CASINO OF BRIGGS 10/19

20197019 BRIGGS 5526

KR CATALYST 531/15

SR 123/7

20175646 SR 611

MULTIPLE SIRE
MULTI DAM
KR 225/10
KR 310/12 2YO

WR CHALLENGER L230
LAZY E 11

Bal Idx
10%

C/C Idx
3%

Term Idx
15%

	BW	WW	YW	MILK	TM	SC	HP	BB	HCW	REA	MARB	FT
EPDs	0.8	17	28	-4	9	0.61	1.98	3.56	4	0.12	0.26	0.025
Acc	.30	.47	.32	.25	—	.14	.24	.21	.26	.30	.45	.48
%Rank	85%	25%	15%	90%	50%	5%	15%	2%	20%	20%	10%	>95%

SR Big Casino 611/K6 is AI sired by the Briggs Big Casino (3/4 SG 1/4 RA) bull and out of the SR 123/7 cow who has a 358 day average calving interval after 5 natural calves. 611/K had an outstanding IMF ratio of 112. 611/K6 has 8 EPDs ranking in the Top 25% and indices of 10-3-15.

Strait Ranches will retain semen interest for "in-herd" use only, all marketable semen rights go to the buyer.



LOT 114

115

SR BIG CASINO 1322/K3

20226854 • 1322/K3 • 12/07/2022 • Polled • Bull

GGP

249/5	BROWN PRIDE Y7133	Bal Idx
	HARRIS FARMS T035/8 (ET) T035/8	15%
BIG CASINO OF BRIGGS 10/19		
20197019	MULTIPLE SIRE	C/C Idx
BRIGGS 5526	MULTI DAM	15%
	KR 225/10	
KR CATALYST 531/15	KR 310/12 2YO	
SR 114/19		Term Idx
20195954	HARCO T958 (ET) T958	20%
	T068/6	

	BW	WW	YW	MILK	TM	SC	HP	BB	HCW	REA	MARB	FT
EPDs	0.7	13	28	-7	3	0.65	1.76	2.80	6	0.16	0.23	0.034
Acc	.30	.44	.28	.24	--	.14	.24	.21	.25	.27	.39	.41
%Rank	80%	40%	15%	>95%	85%	3%	20%	10%	15%	10%	>95%	

SR Big Casino 1322/K3 is another Big Casino son out of a KR Catalyst 531/15 daughter, 114/19, who has a 379 day average calving interval after 3 calves. The Harris 1322 maternal line is one of our favorites. 1322/K3 has 7 EPDs that rank in the Top 20% and indices of 15-15-20.



LOT 115

116

SR BIG CASINO 116/L2

20230722 • 116/L2 • 01/27/2023 • Polled • Bull

GGP

249/5	BROWN PRIDE Y7133	Bal Idx
	HARRIS FARMS T035/8 (ET) T035/8	25%
BIG CASINO OF BRIGGS 10/19		
20197019	MULTIPLE SIRE	C/C Idx
BRIGGS 5526	MULTI DAM	40%
	KR 380/14	
KR729/16	KR 113/13 YR	
SR 140/19		Term Idx
20196005	AJH 126/0	20%
HEFTE RANCH F116	HEFTE RANCH A78	

	BW	WW	YW	MILK	TM	SC	HP	BB	HCW	REA	MARB	FT
EPDs	-0.5	14	25	2	13	0.54	-0.33	1.09	4	0.11	0.07	0.016
Acc	.29	.40	.27	.23	--	.13	.24	.20	.25	.25	.38	.40
%Rank	35%	35%	20%	30%	25%	15%	95%	30%	20%	25%	35%	95%

SR Big Casino 116/L2 is another Briggs Big Casino son and is out of 140/19, a Hefte/King Ranch bred female who has a 370 day average calving interval after 3 natural calves. 116/L2 has a super balanced EPD profile with 10 EPDs ranking in the Top 35%.



LOT 116

117

SR GUNS UP 94/K2

20226814 • 94/K2 • 10/17/2022 • Polled • Bull

GGP

FC PISTOL 28/0	GUNSLINGER 13/5	Bal Idx
	HOLLY 20/3	25%
HARRIS GUNS UP 216/5		
20152716	SANTA GERTRUDIS MS	C/C Idx
HINNANT-FULBRIGHT 9/153	RED ANGUS	30%
	KR CATALYST 531/15	
SR 87/7	CTF QUIEN SABE'S BEAUTY	
SR H06		Term Idx
20201524	KILGORE 45/7	20%
KILGORE 94/7	SILVA 949/4	

	BW	WW	YW	MILK	TM	SC	HP	BB	HCW	REA	MARB	FT
EPDs	-1.3	14	14	-3	8	0.62	0.28	1.22	4	0.15	0.19	0.029
Acc	.33	.39	.28	.26	--	.15	.25	.20	.25	.26	.38	.40
%Rank	10%	35%	45%	85%	55%	4%	85%	25%	20%	15%	15%	>95%

SR Guns Up 94/K2 is a Harris Guns Up 216/5 son out of the SR H06 cow, a SR Wickham daughter out of a Kilgore bred cow. This bull is a maternal sib to our 2024 Reese Ranch consignment. 94/K2 has 7 EPDs ranking in the Top 35%.



LOT 117

118

SR URBAN LEGEND 413/L

20230740 • 413/L • 04/09/2023 • Polled • Bull

GGP

GERT DYNASTY	BULLETPROOF 4-30	Bal Idx
	MEGAN 0-40	40%
URBANOSKY 035		
20207215	MOSES L6/6 L6	C/C Idx
XL'S MISS MOSES 035	XL'S CHERRY DELIGHT828	30%
	TF 110 RED SOLO CUP	
PC HEMINGWAY 123-4	HARDING 30/4	
SCC/GV MISS FREAKY THING 413F1		Term Idx
20180694	DIAMOND S RANGER 146	45%
C-P MISS RANGER 413D1	HARDING 413/2	

	BW	WW	YW	MILK	TM	SC	HP	BB	HCW	REA	MARB	FT
EPDs	0.4	14	12	1	12	0.33	1.60	0.87	-4	0.00	0.08	0.005
Acc	.32	.45	.30	.23	--	.10	.23	.20	.25	.27	.43	.47
%Rank	70%	35%	50%	40%	30%	70%	25%	35%	65%	60%	35%	85%

SR Urban Legend 413/L has been an eye catcher from the start. We posted a photo of him at weaning that received a ton of likes. He is sired by the Urbanosky 035 "Urban Legend" bull and is out of the Freaky Thing 413F1 cow that won the 2019 Better Beef Contest and is also a daughter of National Champion C-P MISS RANGER 413D1. His dam, 413F1, has a 352 day average calving interval after 4 calves. 413/L had a REA ratio of 101, BF ratio of 139, and IMF ratio 112. 413/L has 5 EPDs ranking in the Top 35%. Strait Ranches will retain semen interest for "in-herd" use only, all marketable semen rights go to the buyer.



LOT 118

119

SR URBAN LEGEND 10/L3

GGP

20230683 • 10/L3 • 04/17/2023 • Polled • Bull

GERT DYNASTY

BULLETPROOF 4-30
MEGAN 0-40

URBANOSKY 035

20207215

XL'S MISS MOSES 035

MOSES L6/6 L6
XL'S CHERRY DELIGHT828

SR GENESIS 75/3

LJV MASON 0/72
SR ARKOMA 30/0

SR 42/18

20180860

SR 17/5

LJV MASON 0/72
SR 10.0 10/0Bal Idx
45%C/C Idx
40%Term Idx
50%

	BW	WW	YW	MILK	TM	SC	HP	BB	HCW	REA	MARB	FT
EPDs	-0.5	10	7	0	9	0.36	1.62	0.65	-6	-0.04	0.07	0.017
Acc	.33	.46	.31	.24	--	.12	.24	.20	.26	.29	.44	.47
%Rank	35%	50%	65%	55%	50%	60%	25%	50%	75%	75%	35%	95%

SR Urban Legend 10/L3 is another son of the Urbanosky 035 bull and is out of the SR 42/18 cow, a line bred LJV Mason 0/72 female who has a 368 day average calving interval after 5 calves. 10/L3 has a FT ratio of 108 and IMF ratio of 102. 10/L3's EPDs are highlighted by a Top 25% HP EPD and Top 35% BW EPD.

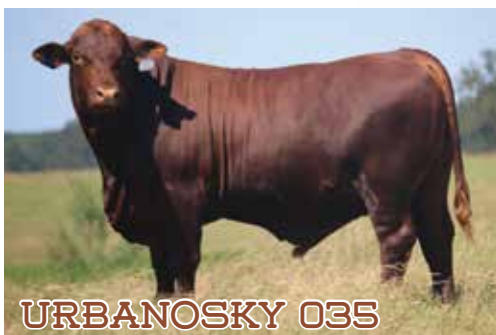

URBANOSKY 035

120

SR URBAN LEGEND 30/L5

GGP

20230671 • 30/L5 • 03/21/2023 • Polled • Bull

GERT DYNASTY

BULLETPROOF 4-30
MEGAN 0-40

URBANOSKY 035

20207215

XL'S MISS MOSES 035

MOSES L6/6 L6
XL'S CHERRY DELIGHT828

HARRIS 257/4

AJH 126/0
HARRIS FARMS 037/2

SR 30/F8

20181922

SR ARKOMA 30/0

MR WINROCK N127
PERNER D 931Bal Idx
45%C/C Idx
25%Term Idx
60%

	BW	WW	YW	MILK	TM	SC	HP	BB	HCW	REA	MARB	FT
EPDs	-0.8	10	3	4	13	0.38	1.25	1.27	-6	-0.06	-0.01	0.006
Acc	.33	.45	.32	.24	--	.11	.24	.20	.26	.29	.44	.48
%Rank	20%	50%	80%	15%	25%	50%	35%	25%	75%	85%	55%	85%

SR Urban Legend 30/L5 combines the genetics of Urbanosky Ranch with the SR Arkoma 30/0 maternal line. His dam, 30/F8, is a full sib to SR Mpack 30/F2 and has a 353 day average calving after 5 calves. 30/L5 has 5 EPDs ranking in the Top 35% highlighted by a Top 15% MK EPD.



LOT 120

121

SR MATEO 30/K15 ET

GGP

20225892 • 30/K15 • 11/14/2022 • Horned • Bull

RED DOC DINERO 4088

KR 189/11
RDF BONITA 8017

CA/RDF MATEO 7238

20174206

RED DOC 4009

HF FRED 390/1
RDF 9177

SR PARADIGM 135/7

KR CATALYST 531/15
P H WELDER 7/342

SR MS PARADIGM 30/H5

20200734

SR ARKOMA 30/0

MR WINROCK N127
PERNER D 931Bal Idx
20%C/C Idx
20%Term Idx
20%

	BW	WW	YW	MILK	TM	SC	HP	BB	HCW	REA	MARB	FT
EPDs	-1.4	10	8	-5	4	0.43	1.76	1.88	0	0.13	0.28	0.016
Acc	.35	.40	.34	.24	--	.13	.24	.20	.26	.31	.45	.48
%Rank	5%	50%	65%	95%	80%	35%	20%	15%	40%	20%	10%	95%

SR Mateo 30/K15 ET is a Red Doc Mateo son out of the SR 30/H5 donor cow that combines the genetics of SR Paradigm 135/7, SR Arkoma 30/0, and PH Welder 7/342. 30/K15 has an IMF ratio of 104. 30/K15 has 6 EPDs ranking in the Top 35% highlighted by a Top 5% BW.



CA/RDF MATEO 7238

122

SR LUMBRE ET 23/ K6 ET

GGP

20226800 • 23/K6 • 10/23/2022 • Horned • Bull

RED DOC DIABLO 6306

KR 189/11
RED DOC 3167

RED DOC ET LUMBRE 8509

20188237

RED DOC ET 6332

RDF LAURELES149/03
RDF 3-4

LJV MASON 0/72

SR 710
LJV DOLLY 8/48

SR HAZEL 23/7

20171001

SR 80/2

AL ZEUS 213
SR 6/0Bal Idx
20%C/C Idx
30%Term Idx
20%

	BW	WW	YW	MILK	TM	SC	HP	BB	HCW	REA	MARB	FT
EPDs	-0.3	19	22	-3	11	0.35	0.97	0.65	5	0.16	0.09	0.006
Acc	.34	.40	.30	.25	--	.13	.24	.20	.26	.27	.40	.42
%Rank	40%	20%	25%	85%	35%	60%	45%	50%	15%	15%	30%	85%

SR Lumbre ET 23/ K6 ET is the result of flushing Red Doc Lumbre to our SR Hazel 23/7 donor cow. The Fisher family purchased a full sib to this bull in last year's sale. 23/ K6 provides a great balance of growth and carcass with 6 EPDs ranking in the Top 35% or better.



LOT 122

123

SR UNO 621/K3

GGP

20226840 • 621/K3 • 12/13/2022 • Polled • Bull

GRAY OAKS BANDIT 152		(O.U.) SUPER STAR 33/5 FLYING C'S 22/3	Bal Idx 10%
GO UNO 806		KR 189/11	
20182233	RED DOC 3382	RED DOC MULTIPLE DAM MD	C/C Idx 30%
BRIGGS 069/13		BRIGGS 580/0	
BRIGGS 621E7		BRIGGS 035/0	Term Idx 3%
20176173	BRIGGS 516/11	BRIGGS 129/8	
		BRIGGS 641/8	

	BW	WW	YW	MILK	TM	SC	HP	BB	HCW	REA	MARB	FT
EPDs	1.2	38	50	3	26	0.42	-0.37	-1.38	13	0.19	0.04	-0.011
Acc	.33	.40	.27	.25	--	.13	.24	.20	.24	.24	.37	.40
%Rank	95%	1%	1%	20%	1%	35%	95%	>95%	2%	10%	40%	20%

SR Uno 621/K3 is a son of the multi trait leading GO Uno 806 bull out of the Briggs 621E7 cow. The Briggs 621 maternal line is one of our favorites. If you want a bull that looks like old time Santa Gertrudis with modern day performance this is your bull. 621/K3 has 8 EPDs ranking in the Top 35% highlighted by Top 1% WW, YW, & TM.



LOT 123

124

SR UNO 10/K4

GGP

20225903 • 10/K4 • 10/17/2022 • Polled • Bull

GRAY OAKS BANDIT 152		(O.U.) SUPER STAR 33/5 FLYING C'S 22/3	Bal Idx 10%
GO UNO 806		KR 189/11	
20182233	RED DOC 3382	RED DOC MULTIPLE DAM MD	C/C Idx 25%
LJV MASON 0/72		SR 710	
SR 17/5		LJV DOLLY 8/48	Term Idx 3%
20154700	SR 10.0 10/0	LR CODE RED 45/353	
		BRIGGS 553	

	BW	WW	YW	MILK	TM	SC	HP	BB	HCW	REA	MARB	FT
EPDs	0.4	27	47	-1	16	0.56	0.79	-0.06	16	0.25	0.14	-0.003
Acc	.36	.41	.28	.26	--	.13	.24	.20	.25	.26	.39	.41
%Rank	70%	4%	1%	65%	15%	10%	60%	90%	1%	3%	25%	55%

SR Uno 10/K4 is a growth bull sired by GO Uno 806 and is out of SR 17/5 who is a full sibling to the SR 60/3 "Miss Yancey" cow. 10/K4 has 7 EPDs ranking in the Top 25% and a Top 1% YW EPD.



LOT 124

125

SR UNO 23/K12 ET

GGP

20226572 • 23/K12 • 12/31/2022 • Horned • Bull

GRAY OAKS BANDIT 152		(O.U.) SUPER STAR 33/5 FLYING C'S 22/3	Bal Idx 10%
GO UNO 806		KR 189/11	
20182233	RED DOC 3382	RED DOC MULTIPLE DAM MD	C/C Idx 20%
LJV MASON 0/72		SR 710	
SR HAZEL 23/7		LJV DOLLY 8/48	Term Idx 4%
20171001	SR 80/2	AL ZEUS 213	
		SR 6/0	

	BW	WW	YW	MILK	TM	SC	HP	BB	HCW	REA	MARB	FT
EPDs	1.6	33	47	-3	17	0.45	0.92	0.24	13	0.31	0.13	-0.005
Acc	.35	.40	.33	.25	--	.13	.24	.20	.26	.30	.45	.48
%Rank	>95%	1%	1%	85%	10%	30%	50%	75%	2%	1%	25%	20%

SR Uno 23/K12 ET is a son of the Graves Creek's GO Uno 806 bull out of Nat'l Champion SR Hazel 23/7. This is a growth bull backed by one of our very best cow families. 23/K12 has a REA ratio of 104, FT ratio of 105, and IMF ratio 107. 23/K12 has 8 EPDs ranking in the Top 30% highlighted by a Top 1% WW, YW, & REA EPD.



LOT 125

126

SR UNO 129/K

GGP

20226819 • 129/K • 10/23/2022 • Polled • Bull

GRAY OAKS BANDIT 152		(O.U.) SUPER STAR 33/5 FLYING C'S 22/3	Bal Idx 3%
GO UNO 806		KR 189/11	
20182233	RED DOC 3382	RED DOC MULTIPLE DAM MD	C/C Idx 10%
RED DOC 3162		RDF QUIEN SABE 0120	
HEFTE RANCH F129		RDF 5-27	Term Idx 3%
20175368	HEFTE RANCH B122	SJ JESTER 911	
		HEFTE W99 HAZEL W99	

	BW	WW	YW	MILK	TM	SC	HP	BB	HCW	REA	MARB	FT
EPDs	0.2	31	42	1	20	0.38	0.85	0.50	13	0.20	0.15	-0.012
Acc	.34	.46	.32	.24	--	.12	.25	.20	.26	.29	.45	.48
%Rank	60%	2%	2%	40%	5%	50%	55%	65%	2%	10%	20%	20%

SR Uno 129/K is a son of the multi-trait leading GO Uno 806 and is out of a Hefte bred female. If you are looking to add growth to your next calf crop this bull is a great option. He had a WW ratio of 108, YW ratio of 108 and IMF ratio of 104. 129/K has 7 EPDs ranking in the Top 20% highlighted by excellent growth EPDs.



LOT 126



127

SR STRATEGIST 167/L

20230804 • 167/L • 03/30/2023 • Polled • Bull

GGP

LJV MASON 0/72

SR 710

LJV DOLLY 8/48

SR STRATEGIST 32/20

20200244

RED DOC 6054

RED DOC SI SABLE 3106

RED DOC 4032

KR 191/13

KR 97/10

KR 517/04 1A

HEFTE KORBAN H167 ET

20203281

HEFTE RANCH F35

KR 921/15

HEFTE RANCH KT 600

Bal Idx
10%C/C Idx
20%Term Idx
4%

	BW	WW	YW	MILK	TM	SC	HP	BB	HCW	REA	MARB	FT
EPDs	-0.3	22	36	-1	14	0.43	1.45	0.37	13	0.24	0.18	-0.004
Acc	.31	.44	.30	.25	—	.14	.25	.21	.26	.28	.42	.45
%Rank	40%	10%	4%	65%	20%	35%	25%	70%	2%	4%	15%	55%

SR Strategist 167/L is an own son of the SR Strategist bull out of the Hefte H167 cow that combines the genetics of KR 191/13 and KR 921/15. H167 has a 382 day average calving interval 3 natural calves. This bull has performed well with a WW ratio of 113, YW ratio of 110, REA ratio of 109, BF ratio of 114 and IMF ratio of 109. 167/L is another balanced bull with 8 EPDs in the Top 35%.



SR STRATEGIST 32/20

128

SR STRATEGIST 228/L3

20230780 • 228/L3 • 03/30/2023 • Horned • Bull

GGP

LJV MASON 0/72

SR 710

LJV DOLLY 8/48

SR STRATEGIST 32/20

20200244

RED DOC 6054

RED DOC SI SABLE 3106

RED DOC 4032

BRIGGS 526/0

BRIGGS 539/5

BRIGGS 629/6

KK JOLENE 1707

20171163

SR 103/1

JP COUCH 118C

PH WELDER 3/228

Bal Idx
85%C/C Idx
95%Term Idx
65%

	BW	WW	YW	MILK	TM	SC	HP	BB	HCW	REA	MARB	FT
EPDs	-0.9	-2	4	-1	2	0.39	1.03	-0.21	1	0.13	0.00	0.006
Acc	.31	.45	.31	.26	—	.12	.24	.20	.26	.28	.44	.47
%Rank	20%	95%	75%	65%	90%	45%	45%	90%	35%	20%	50%	85%

SR Strategist 228/L3 is a Strategist son out of a Buena Vida cow that goes back to our PH Welder 3/228 cow. 228/L3 had an IMF ratio of 104. 228/L3's EPDs are highlighted by a Top 20% BW & REA EPDs.



LOT 128

129

SR RED ROCK 5287/K4 ET

20225895 • 5287/K4 • 11/18/2022 • Polled • Bull

GGP

KR651/18(CHOSEN ONE)

KR1195/15

DSR CHERRY 923 1B

QVF RED ROCK 82H11

20200393

HARRIS 82/4

FC PISTOL 28/0

CSC 7-7

SR MPACT 30/F2

HARRIS 257/4

SR ARKOMA 30/0

SR MS MPACT ET 5287/J

20211165

CTF QUIEN SABLE'S BEAUTY

RED DOC 3150

RED DOC 3227

Bal Idx
10%C/C Idx
30%Term Idx
3%

	BW	WW	YW	MILK	TM	SC	HP	BB	HCW	REA	MARB	FT
EPDs	0.0	17	25	0	12	0.46	0.93	0.78	8	0.23	0.44	-0.002
Acc	.32	.39	.33	.22	—	.14	.25	.20	.26	.30	.44	.47
%Rank	50%	25%	20%	55%	30%	25%	50%	40%	10%	4%	2%	55%

SR Red Rock 5287/K4 ET has a striking phenotype. He is sired by QVF Red Rock 82H11 and is out of a young ET produced daughter of SR MPact 30/F2 and our 5287 donor cow. 5287/K4 has 7 EPDs ranking in the Top 30%.



LOT 129

130

SR RED ROCK 820/L

20230665 • 820/L • 01/23/2023 • Polled • Bull

GGP

KR651/18(CHOSEN ONE)

KR1195/15

DSR CHERRY 923 1B

QVF RED ROCK 82H11

20200393

HARRIS 82/4

FC PISTOL 28/0

CSC 7-7

SR T22 (ET)

RDF SANCHO'S NEVER BEFORE 1136

P H WELDER 7/342

SR 24/7

20171002

CREEL 820

LIBERTY RANCH 53/414

W H CREEL 426

Bal Idx
80%C/C Idx
>95%Term Idx
45%

	BW	WW	YW	MILK	TM	SC	HP	BB	HCW	REA	MARB	FT
EPDs	0.3	5	12	-4	3	0.35	0.49	-0.64	-3	0.03	0.08	-0.017
Acc	.32	.44	.29	.25	—	.14	.25	.20	.25	.27	.39	.42
%Rank	65%	75%	50%	90%	85%	60%	75%	95%	60%	45%	35%	10%

SR Red Rock 820/L is an own son of the Red Rock 82H11 bull and is out of our Creel 820 cow line. His dam, 24/7, has a 356 day average calving interval after 6 calves. 820/L's EPDs are highlighted by a Top 35% MB EPD.

131

SR 38/19 960/L

20230771 • 960/L • 04/16/2023 • Polled • Bull

GGP

SR 27/6	LJV MASON 0/72	Bal Idx
	SR ARKOMA 30/0	30%
SR 38/19	AL ZEUS 213	C/C Idx
20190191	P H WELDER 2/147	25%
SR 17/4	RED DOC DINERO 4088	Term Idx
	RED DOC 4023	35%
GO 960	RED DOC SANCHE ET 3318	
20195352	GRAY OAKS 429	
GRAY OAKS 758		

	BW	WW	YW	MILK	TM	SC	HP	BB	HCW	REA	MARB	FT
EPDs	-0.9	13	14	-1	9	0.39	1.52	0.97	-2	0.01	0.04	0.005
Acc	.32	.45	.30	.24	--	.11	.24	.20	.26	.28	.43	.47
%Rank	20%	40%	45%	65%	50%	45%	25%	35%	50%	55%	40%	85%

SR 38/19 960/L is sired by our trusty 38/19 bull and is out of a Gray Oaks cow, 960, who has a 396 day average calving interval after 3 calves. 960/L had a WW ratio of 119, YW ratio of 115, REA ratio of 107 and FT ratio of 127. 960/L has 5 EPDs that rank in the Top 40%.



LOT 131

132

PV 7/19 46L2

20231170 • 46L2 • 03/16/2023 • Horned • Bull

GGP

KR CATALYST 531/15	KR 225/10	Bal Idx
	KR 310/12 2YO	20%
SR 7/19	P H WELDER 9/413	C/C Idx
20190192	MISS GRANDVIEW 545	15%
P H WELDER 7/342	HARRIS 257/4	Term Idx
	SR ARKOMA 30/0	30%
SR IMPACT 30/F2	LJV MASON 0/72	
PVF MS IMPACT 46J	URBANOSKY 4-32	
20218188		
SR 46/19		

	BW	WW	YW	MILK	TM	SC	HP	BB	HCW	REA	MARB	FT
EPDs	0.2	13	14	-3	7	0.50	2.79	2.00	-2	0.03	0.27	0.024
Acc	.37	.37	.26	.23	--	.14	.24	.21	.24	.24	.37	.39
%Rank	60%	40%	45%	85%	65%	20%	5%	15%	50%	45%	10%	95%

PV 7/19 46L2 combines some of our favorite maternal lines: PH Welder 7/342 and SR Arkoma 30/0. We love our 30/F2 daughters, so we purchased his dam from Brent Smith and Family of Plainview Farms. 46L2's EPDs are highlighted by Top 10% MB.



SR 7/19

133

SR TOMCAT 86/L

20230811 • 86/L • 04/12/2023 • Horned • Bull

GGP

KR 921/15	KR 800/11	Bal Idx
	KR 110N/09 110/09 N6	1%
HEFTE RANCH F14 TOMCAT	HARCO 1323	C/C Idx
20175282	BRIGGS 039/5	3%
HEFTE RANCH D140ET	KR 191/13	Term Idx
	HEFTE W24	1%
HEFTE RANCH G18		
HEFTE RANCH J86	HARCO 1323	
20212116	BRIGGS 039/5	
HEFTE RANCH D33		

	BW	WW	YW	MILK	TM	SC	HP	BB	HCW	REA	MARB	FT
EPDs	-0.3	29	40	4	22	0.16	1.76	0.95	13	0.19	0.32	0.000
Acc	.33	.46	.30	.24	--	.14	.25	.20	.26	.28	.40	.42
%Rank	40%	3%	2%	15%	3%	>95%	20%	35%	2%	10%	5%	55%

SR Tomcat 86/L is a Hefte Ranch F14 son out of a KR 191/13 and Harris 1323 bred cow, J86, that we purchased from Hefte Ranch. J86 has a calving interval of 335 days after 2 calves. 86/L had a WW ratio of 120. 86/L has 9 EPDs ranking in the Top 35% and indices of 1-3-1.

134

SR BEAST 647/L

20230381 • 647/L • 03/21/2023 • Horned • Bull

GGP

KR CATALYST 531/15	KR 225/10	Bal Idx
	KR 310/12 2YO	30%
SR 368/G1	LJV MASON 0/72	C/C Idx
20195993	MC DARLA 368/1	20%
3S2E MARLA 368D2 (ET)	SR GENESIS 75/3	Term Idx
	SR HOLLY T19 (ET)	40%
SR GENUINE 69/6	SR 27/6	
SR AY FRENCHIE 2102	SR 61/3	
20210160		
SR 118/18		

	BW	WW	YW	MILK	TM	SC	HP	BB	HCW	REA	MARB	FT
EPDs	0.5	13	17	-6	4	0.56	3.07	1.55	2	0.13	0.10	0.019
Acc	.39	.38	.26	.23	--	.14	.25	.21	.24	.24	.37	.39
%Rank	75%	40%	35%	>95%	80%	10%	4%	20%	30%	20%	30%	95%

SR Beast 647/L is sired by the SR 368/G1 "Beast" bull and is out of the 2023 National Junior Champion Bred & Owned cow, SR AY Frenchie 2101, who has a 330 day calving interval after 2 calves. 647/L has 7 EPDs ranking in the Top 35%.



LOT 134



135

SR BEAST 061/K

GGP

20226810 • 061/K • 12/02/2022 • Polled • Bull

SR 368/G1 20195993	KR CATALYST 531/15	KR 225/10 KR 310/12 2YO	Bal Idx 10%
	3S2E MARLA 368D2 (ET)	LJV MASON 0/72 MC DARLA 368/1	C/C Idx 10%
	CA/DB COCHISE 3328	KR 189/11 RDF 1287	Term Idx 20%
	CA 061 20186913	CA 815 WENDT 410	

	BW	WW	YW	MILK	TM	SC	HP	BB	HCW	REA	MARB	FT
EPDs	1.2	21	32	-4	10	0.50	2.17	2.18	8	0.17	0.16	0.026
Acc	.31	.46	.31	.26	--	.13	.24	.21	.26	.28	.44	.47
%Rank	95%	15%	10%	90%	40%	20%	15%	15%	10%	10%	20%	>95%

SR Beast 061/K is sired by our young herdsire, 368/G1 "Beast", and is out of a Corporon bred Cochise 3328 daughter who has a 379 day average calving interval after 4 calves. 061/K has a balanced performance profile with 8 EPDs ranking in the Top 20%.



LOT 135

136

SR WICKHAM 69/L

GGP

20230699 • 69/L • 02/24/2023 • Horned • Bull

SR 87/7 20171842	KR CATALYST 531/15	KR 225/10 KR 310/12 2YO	Bal Idx 20%
	CTF QUIEN SABE'S BEAUTY	RED DOC 3150 RED DOC 3227	C/C Idx 10%
	HF FRED 303/9	CSC FRED 8-5 SCC 5A4	Term Idx 30%
	RPV 69/6 20167243	CSC COWBOY 51/4 REYNOLDS PRAIRIE VIE 16/2	

	BW	WW	YW	MILK	TM	SC	HP	BB	HCW	REA	MARB	FT
EPDs	0.9	18	15	-3	10	0.58	2.57	1.93	-3	0.08	0.18	0.007
Acc	.31	.46	.30	.26	--	.13	.24	.21	.26	.28	.42	.45
%Rank	85%	20%	40%	85%	40%	10%	10%	15%	60%	30%	15%	85%

SR Wickham 69/L is one of the last Wickham sons to be offered by Strait Ranches. After Tried & True, we are going to try to hold onto these genetics. 69/L had a WW ratio of 113, REA ratio of 101, FT ratio of 113, and IMF ratio of 102. 69/L has 6 EPDs ranking in the Top 30%.



LOT 136

137

SR 9386 265/L

GGP

20230640 • 265/L • 05/14/2023 • Polled • Bull

WENDT 9386 20203887	KR 1131/13	BOND 007/RSR 007 KR 704R/10 704/10 F1	Bal Idx 35%
	WENDT 788	WENDT 7818 WENDT 9762	C/C Idx 35%
	OLIVAREZ 4/552	OLIVAREZ 1/443 OLIVAREZ RANCH 4/121	Term Idx 40%
	OR 8/851 20188031	OLIVAREZ RANCH 4/142 OLIVAREZ RANCH 7/265	

	BW	WW	YW	MILK	TM	SC	HP	BB	HCW	REA	MARB	FT
EPDs	-1.7	0	16	1	5	0.47	2.00	1.34	5	0.03	-0.07	-0.010
Acc	.31	.47	.30	.25	--	.11	.24	.20	.25	.27	.44	.46
%Rank	3%	90%	40%	40%	75%	25%	15%	25%	15%	45%	80%	20%

SR 9386 265/L is a moderate made, deep-sided calf that combines Wendt, King Ranch and Olivarez Ranch genetics. 265/L has 6 EPDs that rank in the Top 25% highlighted by a Top 3% BW.



WENDT 9386

138

SR 9386 0197/L

GGP

20230725 • 0197/L • 04/24/2023 • Horned • Bull

WENDT 9386 20203887	KR 1131/13	BOND 007/RSR 007 KR 704R/10 704/10 F1	Bal Idx 10%
	WENDT 788	WENDT 7818 WENDT 9762	C/C Idx 10%
	TF 921	TF 219 TINNEY FARM 514	Term Idx 15%
	RED DOC 0197 20207934	TF 1167 RED ROSE FARM 4/4	

	BW	WW	YW	MILK	TM	SC	HP	BB	HCW	REA	MARB	FT
EPDs	-1.0	15	31	4	15	0.53	1.83	1.17	10	0.15	-0.06	-0.007
Acc	.34	.46	.30	.25	--	.12	.24	.20	.25	.27	.43	.46
%Rank	15%	30%	10%	15%	15%	15%	20%	25%	4%	15%	75%	20%

SR 9386 0197/L was sired by our Wendt 9386 bull and is out of Red Doc 0197 that goes back to Tinney Farms genetics. 0197 has a 358 day average calving after 3 natural calves. 0197/L has performed well with a WW ratio of 113, YW ratio of 107 and REA ratio of 101. 0197/L has an incredible EPD profile with 11 EPDs ranking in the Top 30% or better.

WILLIAMS GIN & GRAIN, INC.

Farm & Ranch Supply | Fertilizer | Feed Mill
Cotton Gin & Grain Elevators | Equipment Rentals
Quality Customer Service

Your Partner in Agriculture

WG&G

19580 W State Hwy 22 Frost, TX 76641 | 903-682-2611

Tulissin[®]-100-

(tulathromycin injection)

Protect Your Investment

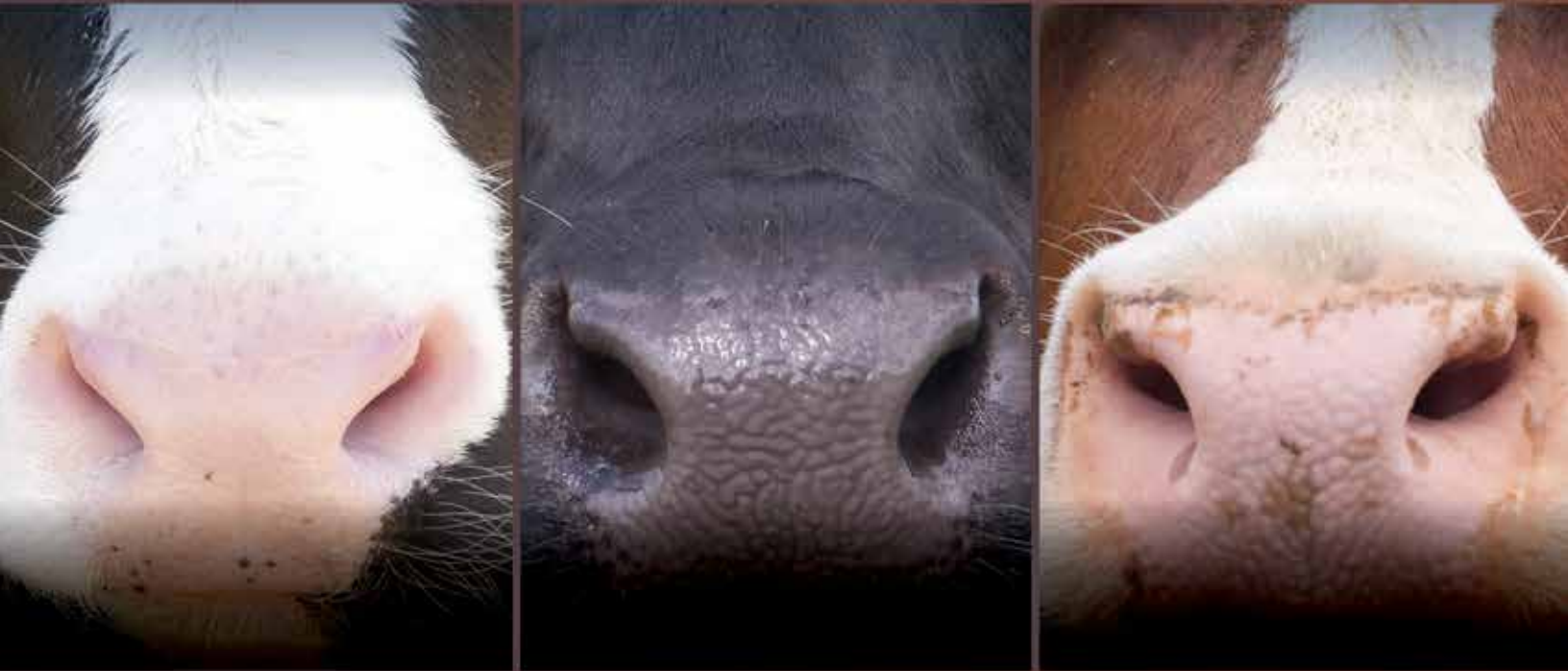

**If you trust tulathromycin, then you need
TULISSIN[®] 100 injectable solution.**

Built-in Protective Shell

Patented container design on the 250mL and 500mL bottles features an easy-grip silicone shell that offers excellent shock-absorption properties that protect against breakage.



**Scan the QR code to see the
shock-absorbing shell in action.**

Ask your vet about TULISSIN[®] 100 injectable solution

IMPORTANT SAFETY INFORMATION FOR CATTLE

TULISSIN[®] 100 (tulathromycin injection): Not for use in humans. Ensure a pre-slaughter withdrawal time of eighteen (18) days in cattle. Do not use in dairy cattle 20 months of age or older, including dry dairy cows. Use in these cattle may cause drug residues in milk and/or in calves born to these cows. The effects of tulathromycin on bovine reproductive performance, pregnancy and lactation have not been determined. Do not use in animals known to be hypersensitive to the product.



Nutrition Matters



LYSSY & ECKEL
FEEDS

CALL ANY OF OUR CONVENIENT LOCATIONS TO ARRANGE DELIVERY OR PLACE AN ORDER

POTH	GEORGE WEST	HONDO	LLANO	ROOSEVELT	ROSWELL, NM
111 E. WESTMEYER ST. POTH, TX 78147 830-484-3314	101 LEONA ST. GEORGE WEST, TX 78022 361-449-2218	2005 19TH ST. HONDO, TX 78861 830-426-3351	105 E. YOUNG ST. LLANO, TX 78643 325-247-4147	3601 W STATE LOOP 291 ROOSEVELT, TX 76874 325-446-2604	905 WHITE MILL RD ROSWELL, NM 88203 575-244-9550

www.LEFEEDS.com

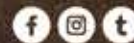

BIDDING

Each animal will be sold to the highest bidder without reserve. The auctioneer will settle any disputes as to bids and his decision on such matters shall be final.

TERMS

Each animal becomes the risk of the purchaser as soon as sold, but it shall be the obligation of the seller to see that animals are fed and cared for until loaded for shipment or until Monday, October 21, 2024, whichever occurs sooner.

CERTIFICATE OF REGISTRY

A transferred certificate of registry will be furnished to the purchaser for each registered bull or registered female once proper settlement has been made.

HEALTH

Health papers for interstate shipment within United States will be provided for all animals.

ANNOUNCEMENTS

Any changes from the information of any kind in this catalog will be provided in a sale day supplement sheet or announced from the auction block and such information shall take precedence over cataloged information.

BREEDING GUARANTEE

All animals are guaranteed to be breeders with the exception of: a) calves under 12 months of age; b) animals shown by purchaser after sale in which the guarantee (if any) shall be between the seller and the buyer; c) injury or disease occurring after the sale; d) gross negligence or willful misconduct on the part of the purchaser; e) death by any reason.

Any bull which either a) settles 1/3 or more of the healthy cows he serves; b) is the sire of 20 or more animals; or c) settles cows by natural service and passes a fertility test made by a competent veterinarian during any 6 month trial (provided for in the section of these sale terms and conditions entitled "Options and Privileges of Return or Adjustment" shall be considered a breeder. All partial interest bulls are guaranteed to produce freezable quality semen.

Safe in calf females have been examined by competent personnel and are so guaranteed. Exposed females have been exposed but are not guaranteed to be safe in calf. Open females have not been served and are so guaranteed.

PREGNANCY DETERMINATION

The females in this sale noted safe in calf have been determined pregnant by physical palpation. Our best estimate of service sire will be given in the case of the females with both an A.I. sire and a natural breeding sire.

OPTIONS AND PRIVILEGES OF RETURN OR ADJUSTMENT

The following adjustments do not preclude the right of the Purchaser and Seller to mutually agree upon other terms and conditions for settlement of any dispute. All claims for adjustment or refund must be made in writing either within six (6) months from the date of sale or no later than when the animal reaches 24 months of age, whichever occurs later, with the exception of claims involving parentage or defects. All returns or refunds will be paid in the form of a replacement animal of similar quality or in credit for use on any products marketed by the seller. a) This credit will be limited to the purchase price less the salvage value of the animal.

1) In the event an animal is claimed to be a non-breeder, the animal may be returned to the ranch of the Seller, at Purchaser's expense, if in good physical condition, and the return is in compliance with the health requirements of the Seller's state. The Seller shall be entitled to a six (6) month trial period following the return of the animal in which to prove that the animal is a breeder. If at the end of six (6) months, the Seller is unable to prove the animal is a breeder, the seller shall, at the option of the Purchaser, replace the animal with another of similar value or grant the Purchaser a credit on any products marketed by Seller. Either of these options shall be deemed full satisfaction and settlement. If the Seller proves the animal to be a breeder, it shall be the obligation of the Purchaser to take delivery of the animal and pay all expenses incurred for transportation. 2) If a registered female sold as "safe-in-calf" proves not to be in calf (by the projected due date listed in the catalog or sale day supplement), the Purchaser may receive service from the bull previously used, if available or if the bull is not available the Seller shall be obligated to credit or refund the Purchaser \$400. Any adjustment provided for herein shall absolve the Seller from further liability, except in case such female proves to be a non-breeder. If a female represented as "safe-in-calf" at time of sale to a certain bull proves to have been bred to a different bull, the Seller shall be obligated to reimburse the Purchaser up to \$600

(adjustments shall not be considered to be a breeding fee or an allocation of the purchase price to any unborn calf). This does NOT apply to any female exposed to more than one bull via artificial insemination and/or natural service. Any expenses incurred for transportation shall be the responsibility of the Purchaser. 3) If a female sold as "open" proves to be with calf, the Purchaser may return the animal to the ranch of the Seller prior to calving for a credit of the full purchase price or for another animal of similar value, whichever is acceptable to the Purchaser. It shall be the obligation of the Seller to bear any expense incurred for transportation.

If a bull is sold and at a later date proves not to be eligible for registration under association rules, the seller shall be obligated to make a satisfactory adjustment on the purchase price to the buyer, refund the purchase price or issue a credit for the initial selling price upon the return of the animal to the farm of the seller.

If an animal is sold and through DNA is proven to have incorrect parentage as represented by the certificate of registration, and for which the parentage can be determined, the seller shall be obligated to make a satisfactory adjustment on the purchase price to the buyer, refund the purchase price or issue a credit for the initial selling price upon the return of the animal to the farm of the seller.

RIGHTS AND OBLIGATIONS

The above terms and conditions of sale shall constitute a contract between the buyer and seller of each animal and shall be equally binding on both. Other than the guarantees and warranties stated above, no other warranties or guarantees are expressed or implied. Each sale or resale of an animal constitutes a separate transaction.

LIABILITY

All persons who attend this sale do so at their own risk. The owners or any other person connected with the sale assumes no liability, legal or otherwise.



Strait Ranches
PO Box 246
Streetman, TX 75859

Presorted
First Class
US Postage
PAID
SlateGroup



OCTOBER 18TH - 19TH, 2024 | STREETMAN, TX

*Thank you
for attending!*

