Sweet nymph come to thy lover

Canzonets for Two Voices (1595)

Thomas Morley (1557-1602)

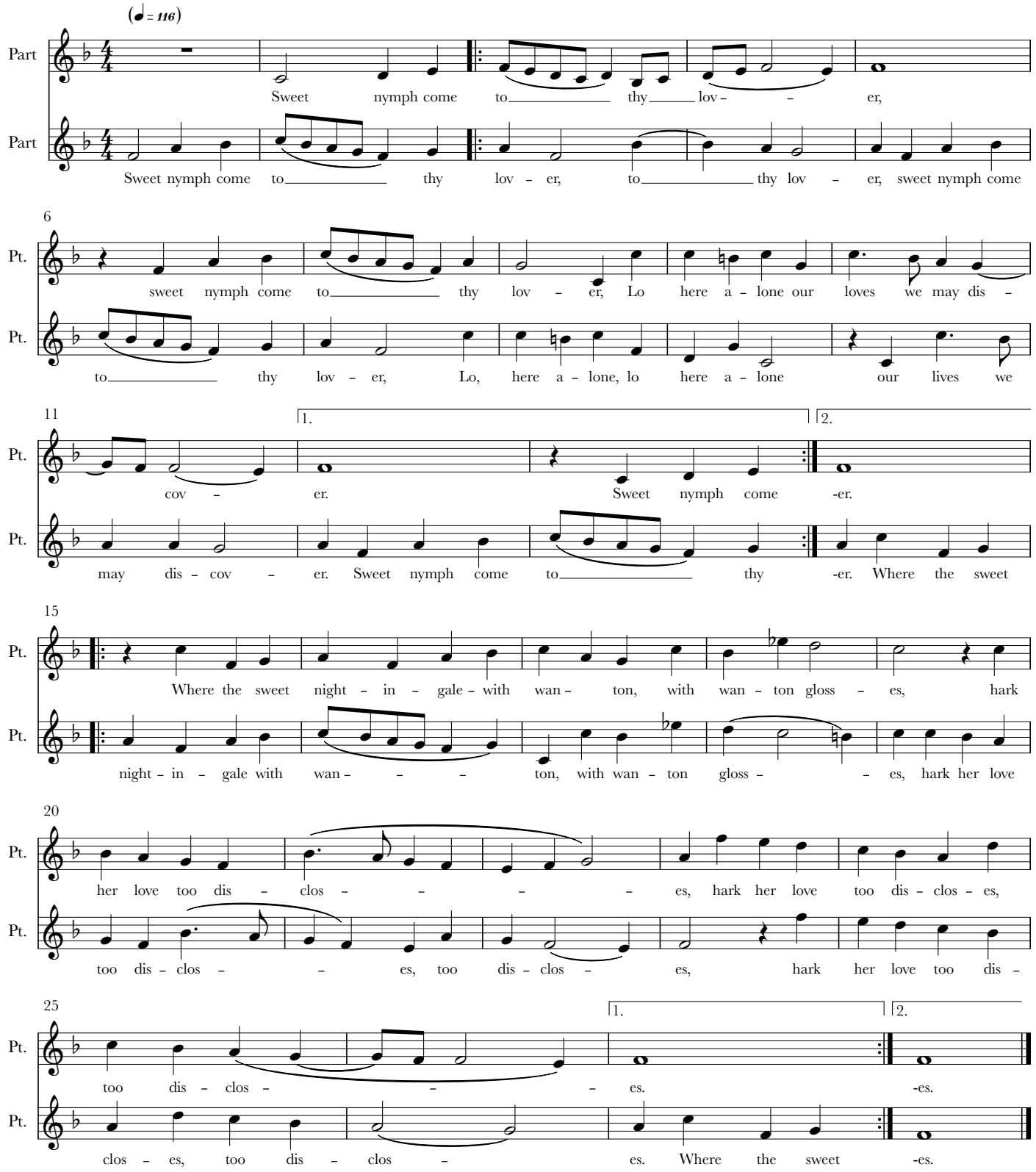

Edited by Ryan A. Olsen for free and public use. See www.ryanaolsen.com for more free choral resources.