

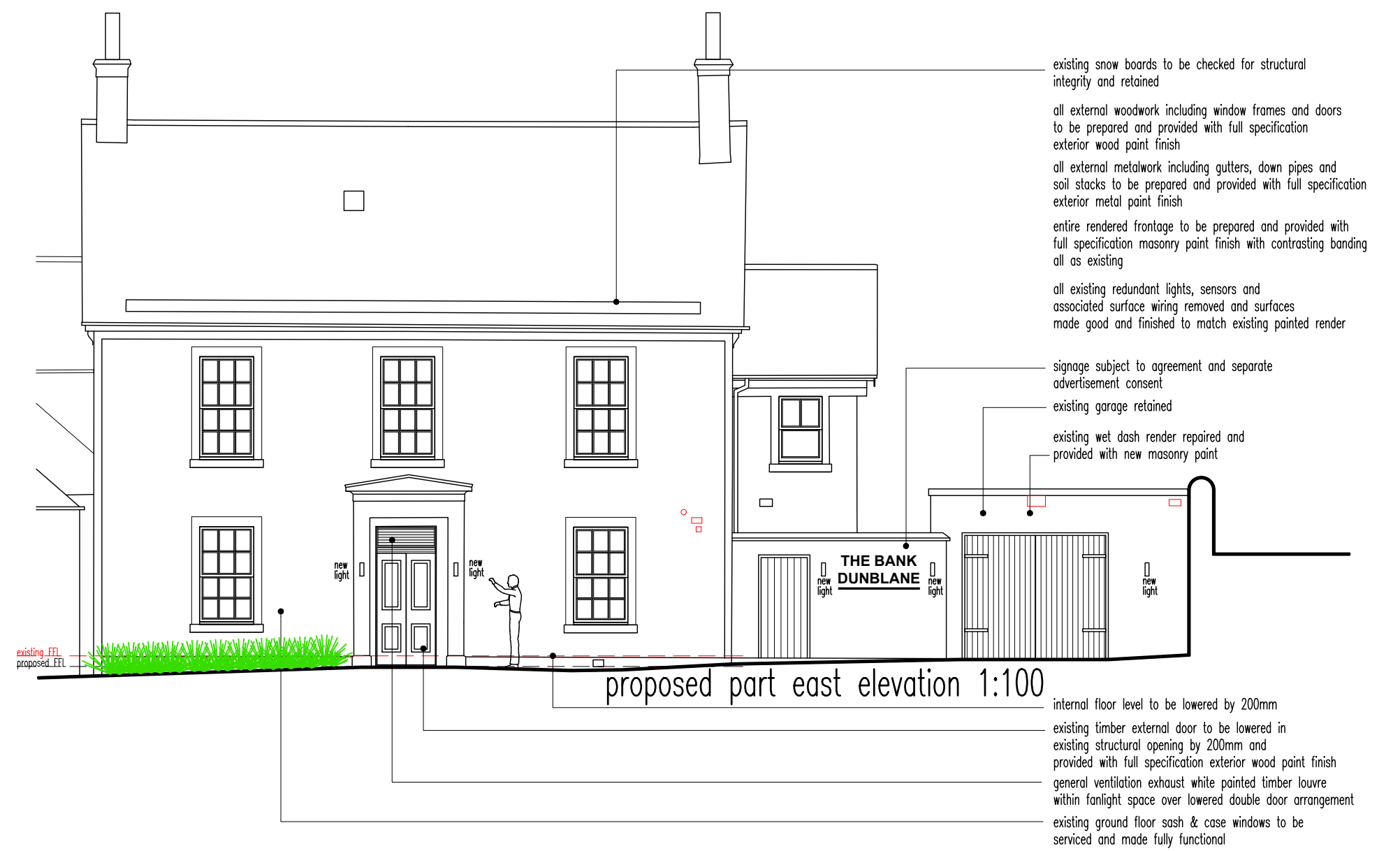

proposed south elevation 1:100



proposed part east elevation 1:100



proposed part east elevation 1:100



existing south elevation 1:100



existing part east elevation 1:100



existing part east elevation 1:100

Revisions

A AC condenser unit added to SW elevation.
MLO 29 November 2023

B Layout adjusted following meeting 19/12/23.
C Proposals Further adjusted. 12/02/24

Do not scale from this drawing.
All dimensions to be checked on site prior to ordering of materials.

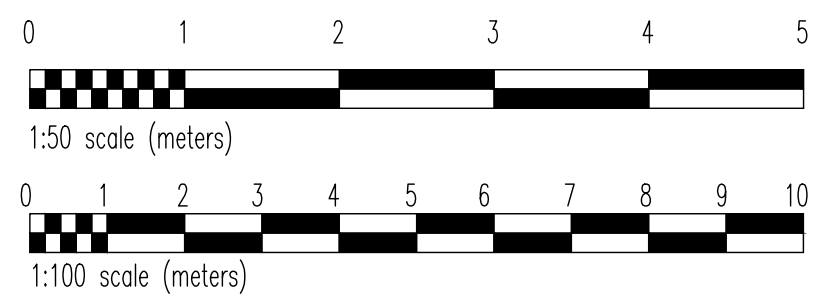

Plot at A1

Lawrie Orr RIBA RIAS
Chartered Architect

47 Strathmore Avenue, Dunblane FK15 9HX
e: lawrie@lawrieorr.co.uk t: 01786 824434 m: 07932 713553
w: www.lawrieorr.co.uk

Project
Proposed Development of Former Bank into
Multi-Functional Arts and Hospitality Venue
63, High Street, Dunblane FK15 0EJ

Drawing Title
Existing & Proposed Elevations
(1 of 2)

Client
Dunblane Square Limited

Scale 1:100 date November 2023

Drawing number: 879:06C