“Remember Before This Day”

Schizophrenic-Fiction

(Trailer)

By Miwho

Table of Contents

Chapter	*Page*
Dedication	5
Introduction	7
Chapter 1. Mi Understanding of The Meaning of Life, The Universe, And Creation.	9
Chapter 2. The Gohonzon	33
Chapter 3. Home	53
Chapter 4. Letting “M(e”Go)	115
Chapter 5. Mi Amends	121
Chapter 6. Remembering Before This Day	125
Chapter 7. Spellings of Herald Angels	133

Dedication

To My Eternal Mentors of Tikkun-Olam
Rav and Karen Berg

Thank you for your selfless dedication to the dissemination of Kabbalah.

This song's dedicated to you Rav (& Karen)

[To Sir with Love – From Sons of Anarchy – Katey Sagal, The Forest Rangers]

Remember Before This Day Trailer Soundtrack

For your enjoyment and to enhance your reading experience. I have created the following playlist on my Spotify account Miwho

RBTD Trailer Soundtrack

https://open.spotify.com/playlist/2l2A01yMzo7BO8MKewBWr0?si=95fd429b71e9487f

INTRODUCTION

[We Must Believe in Magic – Crystal Gayle]

A little bit about Me the Author. I call myself "Mi" as now I can feel The Creator in My heart, mind, and souls. It is no longer just me and my ego running the show. As now I am working on letting God be my pilot. However, I do not claim to be perfect, but only aspire to spiritual progress. To me the line the little i represents Me and the dot above the line represents my connection to the ONE source, The Lord Jehovah God, and Jesus-Sophia. I call my last name "Who," because with the other voices in my head, and having The Holy Spirit alive within me, sometimes I do not know "Who" I am.

As we are now entering a time of Spiritual Awakening. More and more people are awakening to the spiritual reality of life. A reality where the illusion of separateness is beginning to dissipate and the Unity of the Oneness of creation is beginning to be felt more and more.

The Kabbalah, along with other schools of spirituality tells us that those who are not properly prepared for this revelation of God's light will experience intense chaos during their awakening, which has sent many to the depths of insanity and sending them to Psychiatric wards, or talking to Themselves Homeless on the Streets.

This is a story of my personal spiritual experience. A story of experiencing God's Love. However, with that experience came much insanity, which I believe many are experiencing on the streets homeless talking to themselves. But are they really? Not from my experience. From my experience, they are talking to the light of God, which has many souls within it talking to us. Voices, that maybe some are not in tune with, so when they see others talking to these voices within God's light, they just assume they are crazy. As me, having been diagnosed with schizophrenia, which I believe is really a connection to the spirit realm. To me, the people on the streets are open to a tremendous amount of light that they may not have been prepared to receive. It is my hope that the readers of this story, may be open to a better understanding of what people on the streets talking to the light may have gone through.

CHAPTER 1

Mi UNDERSTANDING OF THE MEANING OF LIFE, THE UNIVERSE, AND THE PURPOSE OF CREATION

Disclosure: This understanding of the Purpose of Creation, is based on my limited knowledge of Kabbalah, Cabala, Qabalah. Although the Kabbalah Centre is my Mother School for Kabbalahism, my understandings are derived from multiple sources…. (i.e. Some may agree with my understanding of the mentioned Reincarnations, and some may not.) This is Mi Simple main frame…

[Origin of Love – Stephen Trask – Hedwig and The Angry Inch, Original Motion Picture Soundtrack]

Before the beginning there was only the ONE. I wanted to say the Creator, however before the Creator emanated the creations, The One was not yet a Creator, No? There was the ONE. The ONE which is a sentient force that I cannot even begin to comprehend other than my infinitesimal mind can relate to other than a similarity to pure conscious-sentient-MAGICK. The ONE's had no other desire than to feel its completeness by sharing it is omnipotent, yet. There was Soley the ONE. With the desire to share the ONE's omnipotent, the ONE Created THE Vessel, a SOUL to receive all the omnipotent the ONE had to SHARE.

After the ONE Created the Vessel to receive its omnipotent, THE Conundrum began. As the Vessel was made by the ONE, THE vessel also inherited The ONE's desire to EMPART. However with The Creator being an entity of imparting SOLEY, and that there was nothing the vessel could give the creator that the vessel had not received from the creator, there was nothing the vessel could give the creator, within that reality the creator could not receive from the vessel {Jimmi what of the unspeakable JOY that the creator received by the vessel receiving from the creator}.{did the creator have this JOY of fulfilling its desire/its essence before the creation of the vessel?)… The vessel only able to receive began to develop an iniquity of in its existence and yearned to share and be in partnership with the creator. Which was the beginning of what the Kabbalist dubbed to as the "Bread-of-Shame."

With the innate inheritance of the desire to share from the creator, the vessel, naturally pushed away from the Light of the Creator, as it could not tolerate its own feeling of incompleteness of being unable to share back with the creator…. The Creator unwilling to force itself on the vessel restricted back from the vessel. Another Conundrum, transpired. the vessel could not survive without the light of the creator. The Creator unable to receive from the vessel, other than THE CREATOR's JOY of giving to the vessel, and the vessel unable to bear the pain of fulfilling its inherent essence from the creator, to share back, beyond the passive giving of the Creator's Joy of giving to the vessel… The Creator in IT's WISDOM gave the vessel an alternate Illusional reality of SEPERATION from the Creator an Illusional reality with just a flicker of the Creator's LIGHT to keep the Vessel ALIVE other than the beyond spiritual reality the vessel and Creator existed at that point. With a Mutual understanding, The Creator's LIGHT bolted within the vessel again. The vessel was torn apart, (the causing of the BIG BANG).

And through an illusionary process, The Creator created a reality for which the vessel could fulfill its own inherent desire to share back with the Creator, and earn its fulfillment. The Creator created an illusionary space within IT'SELF and through a process (my infinitesimal mind CAN comprehend as) of binary-fusion (like an amoeba) The Creator diminished the Creator's light through multiple illusionary dimensions, one inside of each other (The Tree of Life), From what the Kabbalist refer to as the Ein Sof (The existence beyond the illusionary existence)

The First emanation to come into being is the Sfirot of Keter, Keter being the "Crown" of the Tree of Life, the dimension most in similarity of form with the Creator Beyond All, Inclusive of all (Beyond Gender). From Keter would flow Chochma, the essence Wisdom, within the beyond Ness of Keter (Although with the reference to duplication via binary-fusion, each succeeding Sfirot (Dimension) would retain an extra portion of essence of that Sfirot. Chochma would contain the essence of the Masculine Farther force of the Creator, the Abba, and the First letter of the Creator's name Yod (י) of the Yod Hei Vav Hei (יהוה).

From Chochma would flow Binah, with the essence of Understanding, being the Holy Spirit Mother force essence of the Creator, Imma. All is contained in Binah like the womb of the creator,

The emanating Universe would be held within HER. She contains the energy of the second letter in the Name of the Creator, the fist Hei (ה) of the Yod Hei Vav Hei (יהוה).

[Binah/Ima (Divine-Mother) within the Gohonzon as A Woman with butterfly Collar coat, filled with the soul of JesuSophia as One-Unified Soul (Zeir Anpin - Divine Son/Sun & Malchut - Divine Daughter/Moon), whom contain the original Vessel within them.]

Coming forth into Binah, would be the Sentience-Consciousness of JesuSophia, the Holy Spirit Daughter/Son. A dimension of six dimensions in ONE. Binah would attach herself to the Sophia the Holy Spirit daughter, and separate her from Zier Anpin the Holy Spirit Son, and Create the final remaining corporeal reality (UNIVERSE) with the Sophia Holy Spirit Daughter.

[Image within Gohonzon Emerging from Binah/Ima, JesuSophia are divided from One-united soul to Individual Male and Female Souls. (Jesus is the Man's face to Right looking almost like a man wearing glasses, combined into the face of an eagle to the left of Jeus' face, with Jesus' Eyes making up top part of the eagle's beak

and the lower beak of the eagle extending down to Jesus' chin. Sophia is the female face to the far left, with the animalistic appearing face facing her, making up the back of Sophia's hair)]

With the Feminine aspect of the Sophia being separated from the Son Zeir Anpin, The Holy Spirit Son would take on the energy of the Vav (ו) of the Yod Hei Vav Hei (יהוה). The Son (Zeir Anpin) would consist of six emanations, starting off with Chesed with the quality of Mercy; whom Abraham would be a Spiritual Chariot of). The second of the six, comes Gvurah with the quality of Judgement; whom Isaac would be a Spiritual Chariot. The third of the six comes Tiferet with the quality of Beauty of Whom Jacob would be a Spiritual Chariot. Netzach the fourth of the six would have the quality of Victory and a Chariot of MOSES. Followed by the fifth of the six emanations, Hod, with the quality of Splendor, having a Chariot of Aaron. The final of the six of six emanations would be Yesod, the Foundation of Zeir Anpin, the Holy Spirit Son. Being the epitome of all the above qualities and Chariots within; Joseph the Righteous would be the Chariot for this plane, and the stream for which all the light of the Spiritual Worlds would flow down into the final emanation of the illusional world for Separation from the Creator. Malchut also known as Kingdom. As in God's Kingdom to be manifested on Earth through the assistance of the Vessel.

During the formation of the Malchut our physical Universe, The Creator would form the Hebrew letters as spiritual tools to form and create this realm. The letters formed of the Sophia Holy Spirit Daughter, would go on to be spiritual tools to be used in the Physical Reality to assist in the elevation of Man in this realm. During this period, the Torah would be composed in heaven for the assistance of man when the material realm was ready to be lifted and attached back to the spiritual realm, making the physical and spiritual realms once again. However still manifested in the Physical Realm with an awareness of the Living Presence of the Light of The Creator within. Just as there is both the physical realm and the spiritual one, the Creator would provide Two narratives within the Torah of creation. The first relating to the creation of man in the spiritual realm, and the second metaphorical for the creation of Physical Man.

In The Torah's first story of Creation, in the Spiritual realm when Binah attached HERSELF to the Holy Spirit Daughter, Sophia, and separates her from The Holy Spirit Son Zeir Anpin. The Sophia brings forth the Vessel contained within Sophia and Zeir Anpin, and the First Soul(s) is born within the spiritual realm of Yesod, the Spiritual Garden of Eden. As in similarity of form of there being both the Holy Spirit Father Aba, and Ima; and both the Holy Spirit Son and daughter Sophia, there were twin souls which came forth from Sophia within Yesod, Adam who was both a Masculine (Adam) and feminine (Eve) soul in one; with more masculinity than the feminine. The other of the twin souls was Lilith who was both a feminine (Lillith) and masculine (Samael) soul in one with more femininity than masculinity.

[Images within the Gohonzon of Jesus and Sophia Know Each Other as Separate Yet As One, and from this union of knowing each other, Sophia bears the soul of the First Souls (Represented by the Three figures below Sophia who are combined in one; The top figure with the resemblance of a dog {Resemblance of Brian from Family Guy}, combined with the middle dog appearing figure {Resemblance of Snoopy}, combined with resemblance of a Soul-looking-Man figure with an outie bellybutton on the bottom kneeling on a Sperm. Symbolizing the Two Male/Female essence of the Soul's natural form and essence.) as described in the Zohar Vol. 8 Shemot/Vaera, SHEMOT 21. "And his sister stood afar off" Pars. 199-201]

This spiritual Garden of Eden was connected to two trees. The Tree of Life, The Spiritual reality they were within Yesod in which they existed with its connection to the Sfirot above, and the Tree of Knowledge of Good and Evil, The Connection to the physical world of Malchut. The creator warned them that if they partook of the Tree of Good and Evil before this dimension was fully matured, they would experience death. Not in a literal sense as the Creator does not know death, but they would be separated from consciously being aware of their connection to the Creator within and sustaining them.

Over the magnificence beauty of this world that was in the process of becoming to be, Adam/Eve partook of the connection and their soul was drawn down into the physical reality and infused with the Desire to receive for the self alone, and became separated into two distinctive souls of male and female, unlike in the previously existence in the spiritual world where they were one soul together. The soul through Malchut would evolve through the process of evolution.

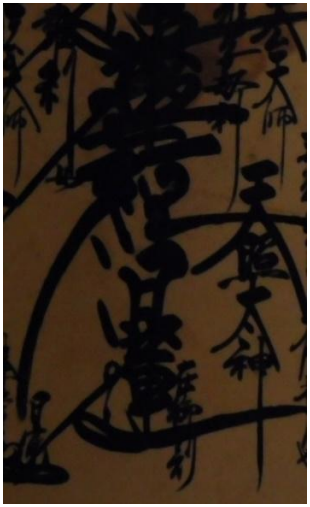

[Images of the Gohonzon represents the point when (Eve and) Adam (Represented by the Human-Soul-Looking figure atop a sperm) partakes of the Tree of Knowledge (The tree with the “Fruit-looking” base], infusing the soul with the Desire to Receive for the Self Alone (Ego/The Satan Force), giving man knowledge of self-existence apart from Conscious Awareness of the Living Presence of God within, bringing man out of the Spiritual Garden of Eden (The Spiritual world preceding our physical reality/Universe), into our Physical Universe (Malchut; clothing the souls of Adam and Eve in Garments-of-Skin

[A Corporeal-Body]) Represented by the Man figure sitting cross legged with the Tree of Knowledge connected to him, being-a-part of him, within him. The Satan Force working as an Adversary to the Soul. Giving the soul the opportunity through the physical body to exercise free-will. To choose between a Spiritual way of living toward the higher evolution of the soul, or to give into the desires of the Ego and live a way of satisfying the desire to receive for the self alone.

Separating Eve from Adam, so they can exist face-to-face, freely able to interact with each other unique from their prior form.) as represented by the three Figures aligned and touching each other by separations, with the Female-Soul/Eve represented by the top figure almost appearing as the head of a Teddy bear, above the Male-Soul/Adam, the large dinosaurish looking Dog appearing to be holding a Calla Lilly. With the Figure of a human soul figure below atop a sperm, attached by a staff to the form of a Man sitting cross legged.]

Once the evolution of Malchut reached the point that man reached the Adam Consciousness, and man were able to perform miraculous feats that are still mysterious to man today. Then the original Consciousness soul of Adam and Eve would be incarnated, into their physical forms of Adam and Eve according to the Second Story of Creation of Man in The Physical Garden of Eden. However, when Adam/Eve soul had fallen and partaken of the dimension prematurely; to help assist in overcoming the bread of Shame and earn a conscious awareness to the Creator within, Lilit/Samael were given tasks to perform to assist and help man earn the Light by turning the dark into Light, with the ability to utilize free will. They would be given the task to tempt men to act upon the desire to receive with themselves for the Creator Light, to one of a desire to receive for themselves alone. Over time the desire to receive for oneself alone became so great, the world was full of selfishness among its inhabitants, Humanity began to listen to the Satan force (Ego) within above the Force of the Creator within (This being the second account of Adams and Eve's Fall in the physical Reality the Dimension of Malchut).

Noah would be the only man during his time who still had a conscious awareness of His connection to the light within, over that of his EGO. The Creator informed Noah that he would be flooding the world with a flood of Water (Light), and those unable to rise above the

Ego (Satan force) would Perish. After this transpired Noah and his family who would be interpreted as the Son's of Adam and Eve would go on to again repopulate mother earth. Then again after time transpiring man would become overwhelmed with the Satan force again and desire to reach the Creator, against the Creator's will for them to fill the Mother Earth in a way engaging in battle with him, instead they cared only to all stay together in one area and reach up to The Creator and began to erect the Tower of Babel. The creator then confused the earth's inhabitants at Babel's languages and understandings of how the creator appeared to each of their own groups, which resulted them in dispersing and fulfilling the Creator's desire to full the earth with his children to prepare the Earth for Paradise conditions. During that time, there would come one man again who would make a connection to the Oneness of the Creator again. ABRAM. (Abraham)

Abram would be open to receive the realization of the ONENESS of the Creator within (Conscious Awareness) and that ALL was SOLEY the CREATOR. And he rejected the Idol worshiping of His time. Then the Creator revealed His most powerful manifestation of Himself as manifested through his NAME the TETRAGRAMMATON (יהוה). The Creator revealed to Abraham how the Universal Reality was created by way of the Hebrew letters, and the Significance of the Influence of the Astral Bodies. From which Abraham wrote the first Written Kabbalistic text the Sefer Yetzirah, to help man overcome the influence of the Stars. Sara Abrams wife being unable to conceive would have a miracle in her old age after the Creator changed the names of Abram and Sara to Abraham and Sarah, and by adding they H (Hei, of the Tetragrammaton) to their names, transformed the energy attached to them by their names. At that time Abraham, became a Chariot for the Sfirot of Chesed, bringing down into the physical universe the Energy of MERCY from the Spiritual Universes. Sarah was then able to conceive and during the following year Isaac was born.

[Images within Gohonzon of Abraham (The Top Right Stick-Man Figure, with a dagger in his hand on Gohonzon]

As Isaac grew, Abraham would impart his wisdom (Kabbalah) of The Creator with Isaac, who would grow to become a Chariot for the Creator's essence of Judgement (The Sfirot of Gvurah) and the energy essence of Receiving.

[Images within Gohonzon of Isaac (The Top Left Stick-Man Figure, beside Alien looking head, symbolizing the consciousness of desire to receive as the left side is the side of receiving.]

The Creator most believed would then test Abraham's understanding of and faith in the Creator. The Creator would request Abraham to sacrifice Isaac, his only son by Sarah (to temper the energy of the desire to receive within Creation.) Abraham would lead Isaac with him to a mountain to make this connection and perform the BINDING of ISAAC. Telling Isaac of his plans to offer as the Creator instructed. Isaac would inquire of the whereabouts of the sacrifice they were to offer. Abraham advised Isaac that the Creator would provide the sacrifice. When Abraham and Isaac arrived at the designated place where the Creator instructed Abraham to go to make this symbolic sacrifice, Abraham advised Isaac of the Creator's request. Isaac willfully submitted to the Desire of both the Creator and his father Abraham. To slaughter his desire to receive only (His Ego and Satan Force within.)

[Images within Gohonzon of Abraham Binding Isaac (The Akeda) with symbolic gesture to sacrifice Isaac, to temper his desire to Receive for the self alone, and within the Universe]

Once Isaac was bound (Representing the binding (restriction) of the Desire to receive for the self alone) and just before Abraham was symbolically about to sacrifice Isaac by the raising of his dagger, an Angel would hold back the hand of Abraham. Letting him know that his actions of binding Isaac opened the portal of Energy for the desire to receive for the sake of sharing to enter the universe with the binding of the desire to receive within Issac. Isaac would now take his place on the tree of life as the Chariot for Gvurah with the essence of Judgement. The Lord would then provide a ram to sacrifice as an anchor for the energy created by Abraham and Isaac.

[Images within Gohonzon of the Ram in leu of Isaac below Abraham's Gohonzon Figure]

[Images within Gohonzon of Abraham Sacrificing the Bound Ram in place of Isaac to anchor the transformation of energy in the universe, binding the desire to receive for the self alone. (This would be represented by this soulful-swine image with an erect Penis made of partly of the left side of the bound ram image on the alter. Again, the representing binding/restricting the consciousness of the desire to receive for the self alone)]

Following the Binding of Isaac, his mother Sarah, knowing she had completed her soul's mission after Isaac being bound, opening within the universe a window for the energy of "The desire to receive for the sake of sharing" to enter this physical plane. Sarah decided it was time to depart this world where she could be of a higher service.

After Sarah's transition to the upper worlds, Abraham, sent his servant to gather a wife for Isaac. After a small journey with its own miracles, Abraham's servant returned with Rabecca as a wife for Isaac. When Isaac took Rabecca into his mother's tent, to get to know her, The Candle of His mother Sarah, which had mysterious gone out on its own had magically ignited itself. A sign from Sarah to Isaac, that Rabecca is his twin-flame and other half of his soul, so that they could together bring down the soul of Zeir Anpin with the binding of Isaac previously being completed opening the door for Zeir Anpin's soul to incarnate with this open widow in the universe.

When Rabecca became pregnant not only did, she brings down the soul of Zeir Anpin, the Holy Spirit Son, she also was filled with the Soul of Samael, as the Satan Force of the Desire to receive for the self alone; maintaining a BALANCED system of both MERCY and JUDGEMENT within the Universe, again an energy to assist in the accomplishment of removing the bread of shame and activating the use of TRUE FREE WILL.

While the soul of Zeir Anpin (The Holy Spirt Son) would transition into this physical word through the incarnation of Jacob. Simultaneously, The Holy Spirit Daughter (Sophia) would transition into this physical plan, dividing into two within the incarnations of Leah and Rachael.

As Rabecca was giving birth the first of the two twins emerged, with the second of the two grasping on to the firsts heal. The First born would be of the Samael Soul (EGO), being named Esau. With the second coming out being of the Holy Spirit Son Soul (SOUL) being name JACOB. With Jacob's grasping of Esau's heal while they were both coming forth from INSIDE Rabecca, symbolizing the Internal war of Good (to receive for sake of sharing; Jacob) against Evil (to receive for oneself alone; Esau) that would need to be raged against, for the fulfillment of The Creator's Promise to Abraham. (GOD'S KINGDOM ON EARTH)

[Images within Gohonzon of Jacob, on a throne of his own]

As Jacob and Esau would grow, Esau would become more favored by Isaac as a hunter of the field who satiated his tummy with his game, while Jacob would become more favored by Rabecca for his innocence. As Esau was the first to be born, he held the "Birth Right" of the first born, which included the Covenant between God and Abraham. However, in a moment of haste, he sold his Birth Right to Jacob over a bowl of Lentil Stew.

Abraham now well into his years, prior to his transition, would impart to Isaac all his remaining knowledge of Kabbalah. And to the Son's of Abraham's concubines, Abraham gave gifts of partial knowledge of Kabbalah as gifts for the East, and sent them forthwith; as these gifts would also later help assist in the time of the Messiah, in the fulfillments of the Creator's Promises to Abraham.

With a fuller understanding of the Wisdom Abraham passed to Isaac, Isaac knew he had to bless his oldest son Esau to pass on the Blessing of the Covenant between Abraham and the Creator to his lineage. Isaac called for Esau to go hunt game to make a meal for him, that he may bless him, forgetting in his old age that Esau had already sold his birthright to Jacob. Rabecca overhearing and realizing that giving Esau the blessing over Jacob, would result in the Negative Samael force supplanting the Merciful force of Zeir Anpin in the world, which the world could not tolerate and survive. While Esau was out hunting. Rabecca staged for Jacob to receive the blessing of the Covenant from Isaac instead of Esau, which She and Jacob successfully executed.

After this necessarily deceitful act of obtaining the Blessing of the First Born, The Blessing of the Covenant, in fear for his life from Esau, Jacob fled to his Uncle Laban's. It would be during this time when Jacob was with Laban's family, that Jacob would realize he has met the other half of his soul Rachael (The Sophia Soul incarnate); knowing or not knowing, that Rachael was only one lever of the Sophia Soul, the part the lower Sophia (Malchut/Universe), while her older sister Leah was of the higher level of Sophia' soul, attached more to Binah/Ima, when Binah attached herself to Sophia and separated her from Zeir Anpin to form Malchut (The level of Rachael's Soul).

As symbolism and make the metaphysical come down to the physical, Jacob offered to work seven years for Rachael's hand. After performing his seven years of service for Rachael's hand, their wedding day had finally arrived. However, after the wedding and consummation

of the marriage, Jacob would realize that it was Rachael's older twin sister Leah, whom he had married and not Rachel. Although this consummation would result in Jacob's first Reuben. However, Reuben would not obtain the Birth Right of the first born, as Jabob's consciousness was on Rachael, when he was with Leah. Jacob would then make an agreement to work another seven years for Rachel's hand. Jacob and Rachael got married and Jacob worked another seven years for Laban. After sometime, Rachael would become pregnant with her first born from Jacob. Rachel would give birth to Joseph, who would obtain the right of the first born.

After fulfilling his obligation for the additional seven years for Rachael, Jacob left back to his father's Isaac. While on the way Jacob would be approached by an Angel and they would wrestle throughout the night. Although Jacob would be injured by this angel Jacob would come to prevail come morning. With Jacob overcoming this angel (this being metaphysical of Jacob overcoming any remaining desire to receive for self alone within him.) Jacob's name is then changed to Israel to anchor this higher level of consciousness within Jacob, also anchoring Jacob as a Chariot for the Sfirot of Tiferet. Symbolizing the act of "restriction" against the desire to receive for the self alone, into one of receiving for the sake of sharing.

After returning home, Jacob's youngest Benjamin would be born. As Jacob's children grew older, Joseph would become the pariah to his older brothers over their jealously of Jacob's affection for Joseph. Joseph would end up being sold as a slave by his older brothers, and end up in Egypt. With Jacob being led to believe that Joseph was killed by a wild animal. While in Egypt Joseph had the "Midas-touch" and was prosperous in all he did, even as a slave of Potiphar. He would earn the respect of Potiphar his master, and become "Head" over his master's house. Joseph being an extremely handsome man, would gain the attention of his master's wife. After multiple failed attempts of her advances towards Joseph, Potiphar's wife would accuse Joseph of rape and he would be jailed. With Joseph's virtuousness maintained by refusing the advances of Potiphar's wife, Joseph would anchor his soul as the Chariot for the Sfirot of Yesod (Foundation/Righteousness).

After several years imprisoned, Joseph would finally be released because of being the only one who could interpret Pharoah's dreams which were predicting seven years of prosperity followed by seven

years of famine. Joseph was then made “Head” over all of Egypt, second only to Pharoah.

Once the famine arrived after the seven prosperous years, Joseph would be reunited with his family after a series of events leading Jacob and his family relocating to Egypt to live, with Joseph making sure their every need was taken care of. However, some years after Joseph died a new Pharoah would come to reign and make slaves of the Joseph’s family’s descendants. This slavery would last for centuries. (However, this enslavement down into Egypt was more than just mere history, but the metaphysical aspect of humanity’s falling into slavery to the Ego, the desire to receive for the self alone. The Satan Consciousness. Another fall of ADAM.)

Towards the beginning of the end of the Israel’s (Jacob’s) decentness in slavery in Egypt. Pharoah would decree the death of all male slaves. The Holy Spirit Son (Zeir Anpin), would incarnate into a baby boy would be named Moses. To escape death, Moses’ mother placed him in a basket and floated him down the Nile River, where he would be found by Pharoah’s daughter, and would grow up in Pharoah’s household. When Moses was older, he would witness an Egyptian beating one of his Hebrew brothers. Looking to see if anyone was watching (which spiritually, Moses through the Holy Spirit, would see if he would have any righteous children, seeing he would not produce any good in this world, that’s when Moses slayed him). Moses then would flee Egypt in fear for his life from Pharoah’ death decree.

Fleeing Egypt Moses would find himself at the home of Jethro a Midian Priest. Moses would marry Jethro’s daughter Zipporah, and become the Shepard of Jethro’s flocks. One day far off his normal grazing path, Moses would go in search of a lost Lamb. In the process of finding this lost lamb, Moses would notice a burning bush that was not being consumed by the fire. It was at this time that the Creator reveals Himself to Moses, and gives Moses his Soul’s mission as the Creator’s Prophet to lead his Children out of Egypt. The Creator, then touches Moses’ staff with His divine touch, turning it from a mundane shepherd’s staff into a Staff of the Divine.

Moses (Who has now been anchored as the Chariot for the Sfirot Netzach) then with the assistance of his brother Aaron (Who becomes the Chariot for the Sfirot Hod), proceeds to seek the release of the Hebrews, and bring them to the land of Israel to be. After many miracles by the Creator, Pharoah finally releases the Hebrews. (Again,

not just mere history, but of the metaphysical process of Mankind overcoming slavery to the Ego and Escaping our Internal Egypt). Only to end up in a chase to return them back to slavery again. (Metaphysical of the Ego's (Satan Force within) fighting to keep mankind enslaved with the desire to receive for the self alone). With the Hebrews now face to the Red Sea and the Egyptian's coming from behind them, they call out to the Creator, who inquires why they are calling out to him, as they have the technology wisdom of the 72 Names of God. Using one of the 72 names of God, they exercise certainty beyond logic and walk into the Red Sea, up to their noses, and just before the water goes beyond their noses, the Red Sea Splits. They travel safely to the other side. The Egyptian's who pursue after them into see are overtaken by the sea as it closes over them.

The Creator would then lead Moses and the Hebrews to Mt Sinai, when the Creator would give them the Ten Utterances (Tools to connect to the light-energy force of the 10 Sfirot) and the Written Torah, along with the remaining wisdom of the Oral Torah, Kabbalah (The mystical meanings behind the Torah's Verses, even down to the mystical meaning behind each letter; as the taking of the Torah Literally only would lead to Religion of Man instead of the Spirituality of the Creator). However, the Hebrews were not the only ones to receive the offering of the Gift of the Torah. The Creator offered to Torah to all mankind. However, only the Hebrews accepted it willingly. Having accepting the Torah and The Covenant of Abraham, The Hebrews now having been infused with the energy intelligence of Jacob, and therefore being given the name of "Israelites."

When the 10 utterances were received by Moses on the original Saphire Tablets, the Light of Immortality was infused into the physical reality, and Death ceased to exist. However; When Moses failed to appear in the time they were expecting, some of the Israelites, with influence from the mixed multitude that accompanied them out of Egypt, became fearful they lost a connection with the Creator through Moses, fearing he would never return. Turned to make a substitute conduit to stay connection with the Light of The Creator and erected a Golden Calf to act in Moses place as a conduit to the Light. When moses returned shortly after, seeing this abomination, unable to contain his disappointment thrust the Saphire Tablets to the ground. With the Tablets shattering, the Light Energy of Immortality was lost once again, and death returned. (Hmmm Jimmi, kind of similarity to the

original restriction; when tablets (vessel) were whole, immortality existed like before the original restriction, then after they shattered like the original vessel did, which originated the process for this physical reality where death exists, there was death; Food for thought.)

The Israelites would be given the wisdom to construct the tabernacle, in which the Feminine Presence of the Creator, "The Holy Shekinah" (The Holy Spirit) would dwell amongst the Israelites. Who would lead the Israelites through the desert, as a pillar of cloud during the day, and a pillar of fire by night. Pausing for various times throughout their journey to the Promised land of Israel (The Spiritual Energy Center of the World; where they are to use the wisdom of Kabbalah to generate the flow of Spiritual Light to the rest of the world and nations.)

Once the Israelites made their destination to the Land of Israel, Moses would not be allowed to enter this land because of his prior failure during their travels through the desert to "Speak" at the rock to make water flow, instead of striking it with his staff, (Which has a deeper underlying kabbalistic reason than a punishment to Moses, than I am able to convey, however, Moses would appear in every generation since then) The Israelites were then led into Israel by Joshua, to be of service to mankind, by being channels of The Creator's Light to the rest of the world. Israel being the Heart of the world where the Creator's light is infused into this reality.

As time would pass The Holy Spirit Son (Zeir Anpin) would incarnate as David, who would be appointed as Israel's king by the Creator. The Holy Spirit Daughter (Sophia) would incarnate as Bethsheba. Together Bethsheba and King David, would bring down the reincarnation of Abraham, as their son Solomon. After King David's death, Solomon would become King. Solomon would be given an abundance of Wisdom from the Creator, and erect the first temple where the presence of the Creator would dwell the Holy Shekinah. The Shekinah would be at her fullest during King Solomon's reign, with peace around the entire world. After Solomon's death his kingdom would be broken into two kingdoms; Israel and Judah.

As time passed after King David's and King Solomon's death, The Holy Spirit Son (Zeir Anpin) would incarnate as Siddhartha Gautama, a royal prince who would renounce his royal title and became a wandering ascetic. He would gain enlightenment (a conscious awareness of the Creator as the Living spirit of the Universe within as

he understood as The Spirit of the Living Universe within); Buddhahood, and forever therefore be "The Buddha." After the passing of The Buddha, may different sects have emerged from his teachings.

Centuries would pass before the beginning of the fruition of the Creator's Promise to Abraham would begin to unfold for the salvation of Man. Then the Holy Spirit Mother (Binah/Ima) would incarnate as the Virgin Mary, to bring forth the soul of the Holy Spirit Son in his most powerful form (The Soul level of Zeir Anpin of Zeir Anpin) as Yeshua Messiah {aka Jesus}. The Virgin Mary would conceive the Soul of Yeshua on Kislev (Sagittarius) 25th, the first night of Chanukah, and Yeshuah would be born on the following Tish B'Av, (The day of the destruction of the first temple; the darkest energy day of the year, as the greatest amount of light can only arise from the greatest amount of darkness. About the same time (just as Rachael and Leach were different levels of the same Sophia Soul) another level of the Holy Spirt Son soul would incarnate as Shimon bar Yochai. (The level of Zeir Anpin of Malchut). And the Holy Spirit daughter would incarnate as Mary Magdelene, to be reunited with Yeshua later in life.

As Yeshua grew and became aware of his role in the Creator's plan, he began to go beyond the tradition of his day of only sharing Kabbalah (The Secrets wisdom understandings of the Torah) with Jewish men above their forties who were already learned in Torah, and taught to both Woman and man, young and old; though Yeshua would only share with the masses in parables. Yeshua would acquire a close number of apostles in which he would teach the deeper wisdoms of Kabbalah too. It would be around this period that Mary Magdelen would come into Yeshua's life and become his closest confidant and partner, knowing she was the incarnation of the Sophia. However, most of the apostles, never fully accepted Mary's role as Yeshua's other half of the divine Soul, as the Sophia.

Then the time would come when Yeshua knew his soul's mission of wiping away the sins of man (the fall of mankind from the Tree of Life Reality to the Tree of Good and Evil Reality) was about to take place; as the Romans were persecuting any Jew who was openly sharing kabbalah, he knew they were coming for him. During the first night of Passover during the Seder, Yeshua would anoint his apostles with the wine and matzah of Seder and entreat them to continue doing this (Passover/Seder) in remembrance of him. The following day Yeshua would be crucified on a stake. (With the myth of the Cross

deriving later from the kabbalistic cross within the Tree of Life of The Father (Aba), The Mother (Ima/Holy Spirit Mother), the Holy Spirit Son (Zeir Anpin), and The Holy Spirit Daughter (Sophia)). After Yeshua's death and being placed in a tomb for three days, Yeshuah later arose from the dead, and ascend to the Heavens.

[Victory In Jesus – Selah]

With Yeshua departed, and fearing for her life and the safety of her expectant child, Mary Magdelene with a couple apostles that recognized her as the Sophia would flee Israel. With Yeshua and Mary Magdelene gone, the Romans would next turn their attention to Rav Shimon Bar Yochai. To escape the Romans, Rav Bar Yochai would flee into the mountains with his son, where they would spend the next 13 years. While remaining in this cave, Rav Bar Yochai would be visited by spiritual giants of the past like, Moses, Elijah, the recently ascended Yeshua, and others. During this time Rav Bar Yochai with these spiritual giants, would reveal the hidden spiritual essence of the Torah; the Kabbalah within THE ZOHAR.

By the fourth century the Christian church had been well established based on the teachings of the Apostles that rejected Mary Magdelene as the Sophia (The Holy Spirit Daughter), and rejecting the kabbalistic origins of Yeshuah's teachings. Their council would begin selecting which gospels would and would not make into the canonized Bible. With this, they also twisted the parts of wisdom of Kabbalah, to gain power and control over the people, instead of leading others to enlightenment and obtaining conscious awareness of the Living Holy Spirit within each of us. Such as changing the real meaning of Hell as a place the soul would go to cleanse before its next reincarnation, to a place of eternal torment, for those who did not follow their selected teachings. And those who conformed to their teachings would attain everlasting life in Heaven; instead of Eternal life on Paradise Earth once mankind attained Enlightenment (Conscious Awareness of the Living Holy Spirit of The Creator within us.), and removing death. Controlling people with fear. As time passed the Church would incorporate Pagan Holidays and beliefs because of their difficulty converting those of pagan beliefs.

During the 7th century The Sophia would incarnate as Nepali princess Bhrikuti (The Green Tara), and would be begin the spread of

Buddhism in Tibet. Having gained enlightenment (Buddhahood on Earth), she would assist other females in attaining Buddhahood; she being a sparking symbol for females' ability to attain Buddhahood as a female.

As Buddhism would spread and expand into different sects, The Holy Spirit Son (Zeir Anpin), would incarnate as Nichiren Daishonin, a 13th century Buddhist monk, who would gain Buddhahood, with the realization and declaration of the Lotus Sutra the epitome of the Sutras and began the propagation of the Mystical [Law], Nam Myoho Renge Kyo as the way for one to attain Buddhahood in one's lifetimes, without the need to continuous reincarnations into this world of pain and suffering to attain Buddhahood. With the fullest embodiment of the Living Spirit of The Universe within, Nichiren began to inscribe The Gohonzon with his life force. The life force of Buddhahood. Thus, would be the beginning of Nichiren Buddhism.

[Modern Day SGI Gohonzon]

Come the 16th century a Great Sage would emerge within the Kabbalah scene. Rav Isaac Luria (The Ari). Who expanded greatly on the Zohar, revealing many hidden meanings and secrets, leading to Lurianic Kabbalah.

It would be in the 19th century that the beginning of the Prophesy of the Lord and The Lord's Name being ONE, would start to unfold; with the beginning of the revealment of The Presence of The Living Spirit of the Creator within, beyond the few who experienced this throughout history.

The beginning of the formation of the modern-day Ecclesia Pistis Sophia would begin with Tau Miriam in the 1880's, who became learned in the original teachings of Yeshua (Jesus), of the Kabbalah, with Yeshua and Mary Magdelen's intricate roles within Cabala as the

Holy Spirit Son (Zeir Anpin), and the Holy Spirit Daughter (Sophia). This wisdom tradition would be passed through to Tau Elijah, and on to Tau Malachi and Tau Sarah whom created the modern-day Ecclesia Pistis Sophia in the 1970's, helping others obtain conscious awareness of the Sophia within. (The Lord and His Name in the process of becoming ONE).
(www.Sophian.org)

Then in the 1890's a minister by the name of Charles T Russel, by Divine Inspiration (I believe), would begin to have revealed to him the metaphorical Book of Revelation, discussing these final days of Stan's system of things. Gaining the knowledge of some of the meanings of Revelation; Such as Eternal Life on Paradise Earth once Satan's system of things passed, followed with the Resurrection of the Dead. There was also emphasis of the 144,000 who would reign as Priestly-Kings with Jeus in Heaven, and the significance of the year "1914," as the Year Jesus (Yeshua) began His Reign in Heaven. He would begin to weed out the Pagan roots of some of the mainstream Christian beliefs and practices. He would start the Zion Tract Society (Today's Watchtower Bible and Tract Society (Of Jehovah's Witnesses). However, they would still interpret the remainder of the Bible literally.
(www.jw.org)

In Israel the propagation of Kabbalah would begin to be disseminated by Rav Ashlag, with his student Rav Brandwein with the opening of a Yeshiva in 1922. However, this wisdom was still limited to Jewish men learned in Torah only. Rav Brandwein would then take on Phillip Berg as his mentee. As time went on Rav Berg would be reunited with his Twin-flame and wife to be, Miss Karen. Together they would open Kabbalah to people of all ages and sexes establishing the Modern-Day Kabbalah Centre in 1965; helping people obtain conscious awareness of the Creator's Light Within. (The Lord and His Name in the process of becoming ONE).
(https://onehouse.kabbalah.com/en/)

Going back to 1930's A Hopeless Drunk by the name of Bill W. would be visited by an old friend who had been relieved of his Alcoholism. In sharing his experience of finding religion (Rumor has it of The Oxford Group). Bill, being disenchanted with the concept of God was not open to his friend's message right off. It was when his friend suggested that Bill work on his own conception of God, that Bill began to open to his friend's message. Then, working with his own

conception of God, and some suggestions from his friend, Bill was able to achieve relief from his alcoholism, and gaining conscious awareness of the living presence of God of HIS understanding within; God Consciousness.' Bill found that working with other alcoholics would help him maintain his sobriety, beginning a string of Alcoholics helping other Alcoholics. They would start the fellowship of Alcoholics Anonymous in 1935 and publish the first edition of the book "Alcoholics Anonymous" (aka "The Big Book") in 1939 Sharing their experience strength and hope of recovering from alcoholism, and the original 6 Steps to obtaining Conscious Contact with God of one's own understanding, and being relieved of the insanity of their alcoholism. With the more current editions now having 12 steps. (The Lord and His Name in the process of becoming ONE).
(www.aa.org)

Another version of The Lord and His Name in the process of becoming ONE, would take on the form of Conscious Awareness of the Living Spirit of the "Universe" within; Buddhahood. In the 1930's Being determined and firm in his faith in Nichiren's teachings, and Chanting Nam Myoho Renge Kyo before the Gohonzon. Tsunesaburo Makiguchi, and his disciple Josei Toda, would start the beginnings of "The Value Creation Society" Soka Gakkai. Later taking on Daisaku Ikeda, as his primary disciple, Sensei Toda would pass on leadership of SGI to Sensei Ikeda, who would lead this organization to expand and expand to be the Largest Buddhist organization in the World; leading people to obtain Buddhahood (Universal Christ Consciousness) in this lifetime.
(www.sokaglobal.org)

With the emergence of The Gohonzon and Nam Myoho Renge Kyo, along with the previous named "Spiritual Schools" and other "Spiritual" (Non-Religious) schools of Wisdom of beyond the [Literal Interpretation of the Bible.] would be the beginning of the Zohar's prophecy of the time of the Messiah. The Messiah Consciousness; within the Generation of 1914 Consciousness of Zechariah 14:9 (1914).

With two avenues of the coming of the age of Messiah. One avenue through personal transformation and overcoming the Desire to receive for one's self alone within (The Ego, Satan force within) The REAL Armageddon, The Spiritual War of Good and Evil (Within). And acquiring conscious awareness of the Creator within, as the Creator appears to each. With the removal of Death, and the resurrection of the

dead, once a critical mass of the earth having obtained this Conscious Awareness of the Living Spirit of The Creator within of their understanding (Beyond just "the *Spiritual*" Schools that I am aware of which focus on Conscious Awareness of the Living Spirit of the Universe/Creator within.)

[Holy Spirit – Francesca Battistelli] {Heb. Daughter: (Bat) is Tell I}

With the alternate avenue of the arrival of the age of Messiah being through the diminishing of the Ego through immense pain and suffering, through the desire to receive for the self alone. People hurting people. Not just in a physical manner either, but also in a spiritual one. As children of the Creator, our thoughts, words, actions, and even emotions, create angelic energy forces, either toward the side of the Light or to the Side of the Dark. In these days as we see more and more people act harshly towards others, these negative angelic forces are growing more and more tipping the scale of the Spiritual War of Good against Evil.

As a Sign of these Times of the age of Messiah and humanity's role in bringing God's Kingdom here on Earth; Heaven on Earth. The Zohar book of Balak sets forth the prophecy of the times of messiah, foretelling the arrival of a comet that appeared on Elul 25th 5784 (Fri Evening 9-27-23/Day Sat 9-28-23); with additional signs which seem to me to be describing the Gohonzon which contains a hidden image of an Eagle hiding in a bird's nest similar to the Zohar's description of the Messiah hiding in a bird's nest.

CHAPTER 2

THE GOHONZON WITHIN THE ZOHAR WITHIN THE GOHONZON

The Gohonzon is our universal mirror, a mirror of one's Higher-Divine Self (Cosmic Christ/Buddha). Inscribed by Nichiren Daishonin, a 13th century Japanese Buddhist priest. Who came to see, The Lotus Sutra was the Greatest Sutra and the entirety of the Lotus Sutra being contained within Nam Myoho Renge Kyo (The Mystic Law), and that anyone may obtain Buddhahood (Christos – Conscious Awareness of the Presence of the Living Spirit of the Universe [Holy Spirit] within oneself) by chanting Nam Myoho Renge Kyo. He inscribed the Gohonzon with his life essence of a Buddha. Embodying the fullness of the Light of the Creator.

Following are images of the Gohonzon. An original photograph of my own personal Gohonzon; The Circled Image upper left corner is to me "Binah". The circled area towards the center of the Gohonzon, is my "Marijuana Man Kief Kiddush Seal" of 4/20/216, as the Marijuana Man, per the voices of my spirit guides. Followed by pictures of the Gohonzon with outlines of images I see within the Gohonzon, some of which are described within the Zohar (The main Kabbalistic text revealed by Rav Shimon bar Yochai over 2000 years ago.) Images I see as being of Kabbalistic and Christian Cabbalistic in nature. Images appearing in the form of "The Law" (The Torah).

(ATTENTION PLEASE: PLEASE VIEW THE GOHONZON AT EYE LEVEL AS TO NOT LOOK DOWN ON THE DIVINE WITHIN)

[I also have to say, that mainstream Nichiren Buddhist may view my display of my Gohonzon in such a manner is desecration of the Gohonzon. Again, according to the voices of my spirit guides, I was told I would need to "take one for the team". To me, this refers to my sharing of my own personal Gohonzon, which has gone through Hell and Highwater with me Homeless in my Van in this manner.]

[Signature of Divine (Yahweh) – NEEDTOBREATH]

The Gohonzon

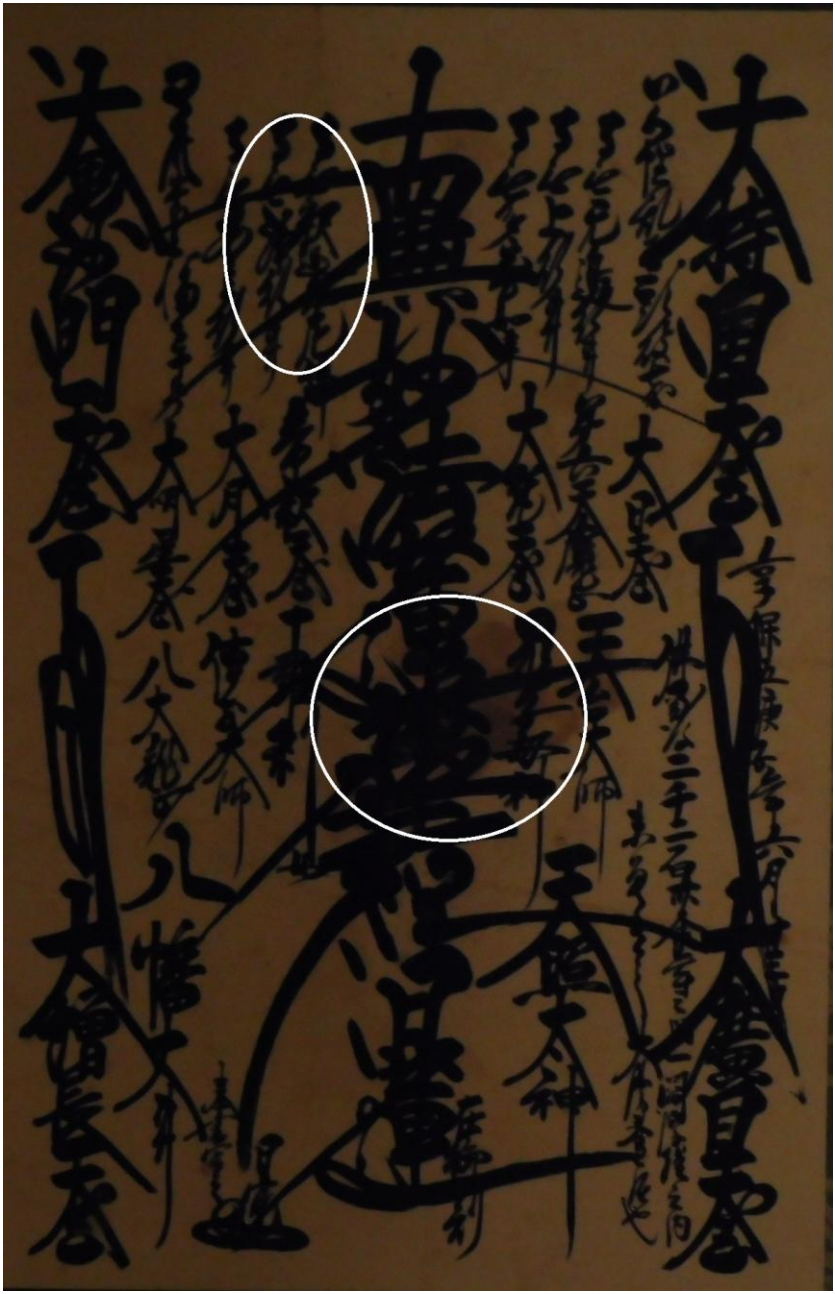

The Zohar's Abraham (upper right circled stick man above a bound horned beast), Isaac (upper left circled stick man), and Jacob on a Throne of his Own (Top Center circled stick man on a head tefillin throne); bearing forth below Joseph The Righteous, with Jacob as his Crowns principal Diadem

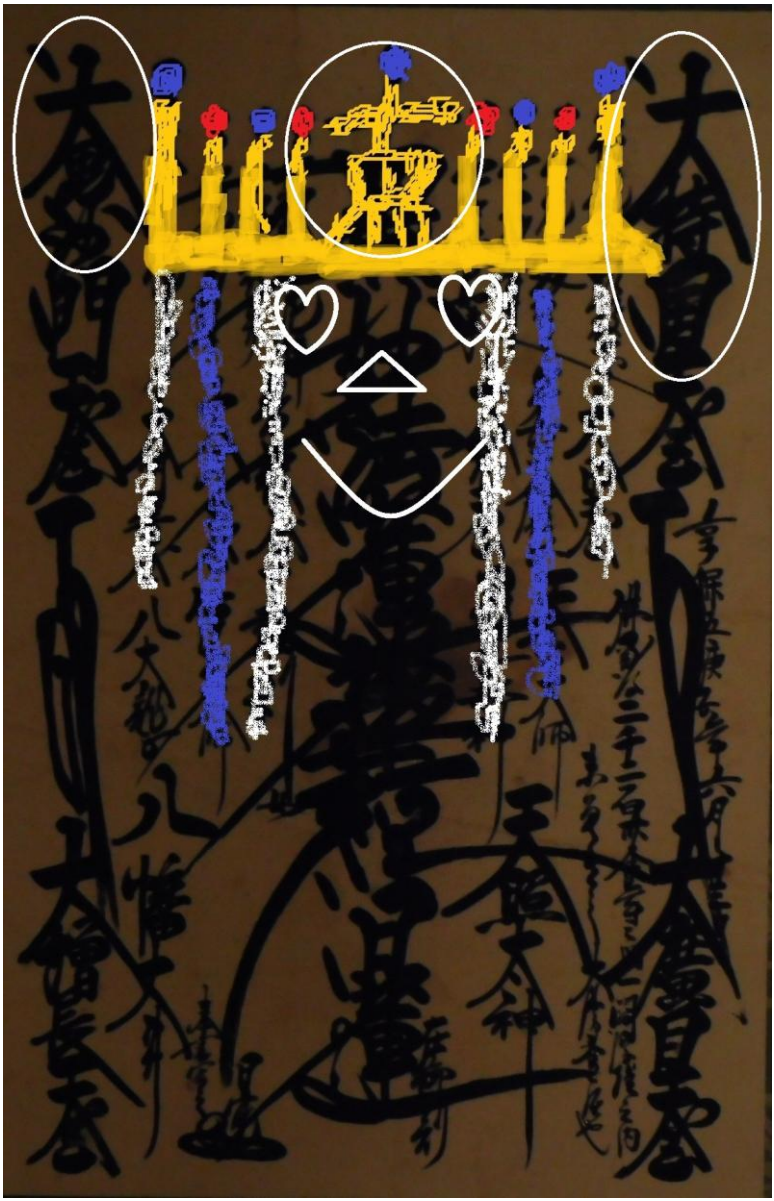

As Miwho sees Joseph The Righteous within the Gohonzon
(Note the similarity of both our crowns combine with the Head Tefillin, and wearing a Tallit)

Tefillin Set: Head Tefillin (Jacob's Throne of His Own) (The top circled seated stick man's seat with tails) & The Arm Tefillin (The middle-circled image of what I see as a kneeling man with an outie bellybutton facing up, with a black round mark with line going left, symbolizing the arm tefillin)

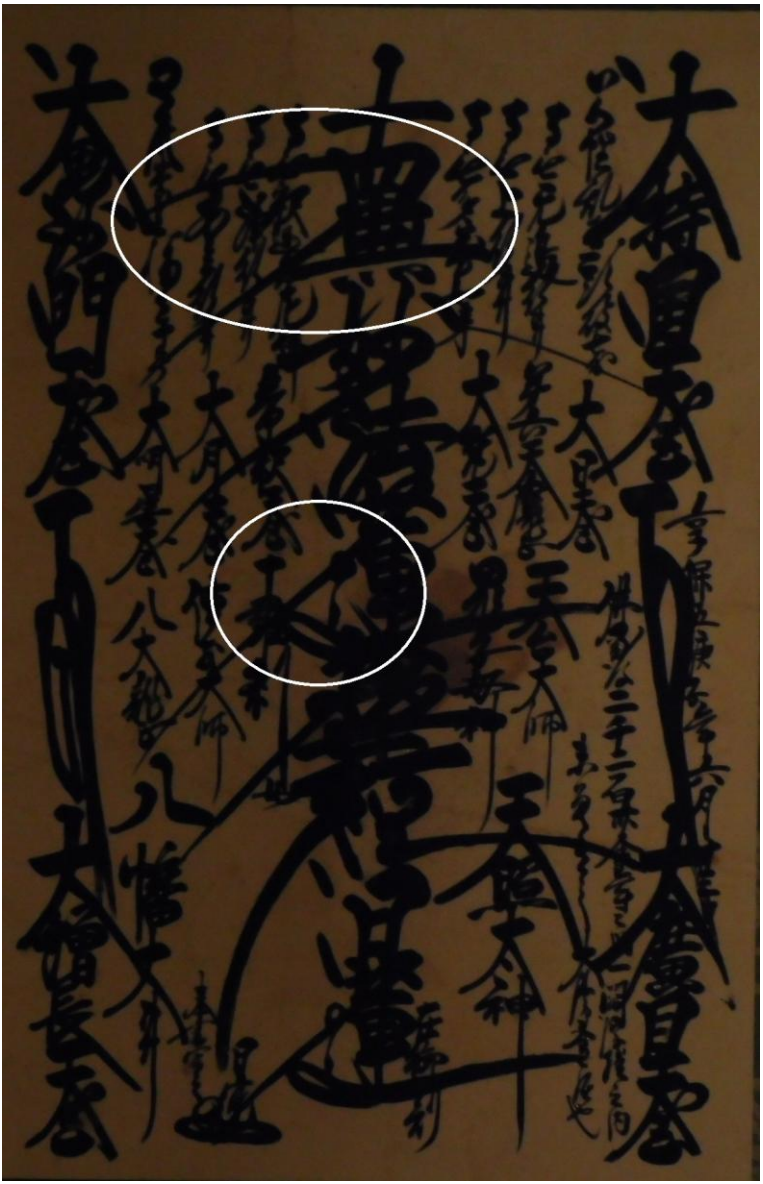

Sacred Heart Outline

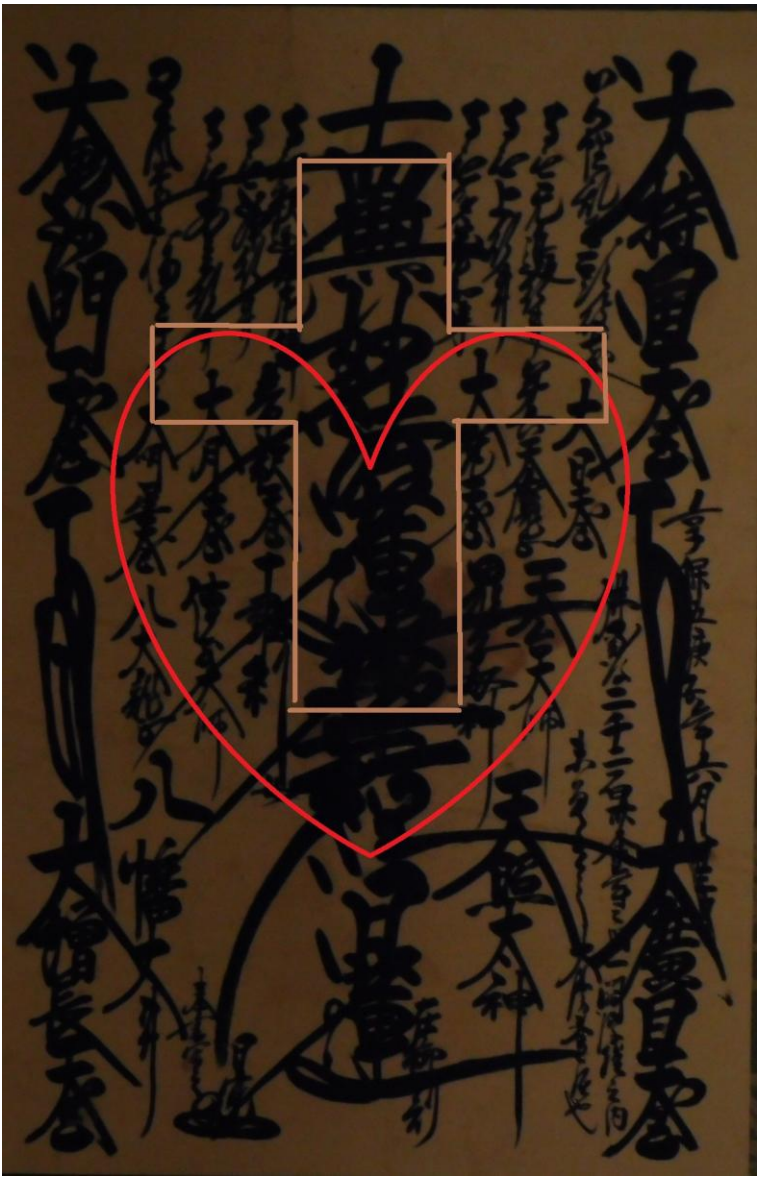

Sacred Heart

One Menorah of Two

(From the base flowing upwards comes A Temple Menorah, emanating forth a Chanukah Menorah above it.)

Staged Gohonzon's "One Menorah of Two"

Zohar's Messiah Hidden in a Birds Nest

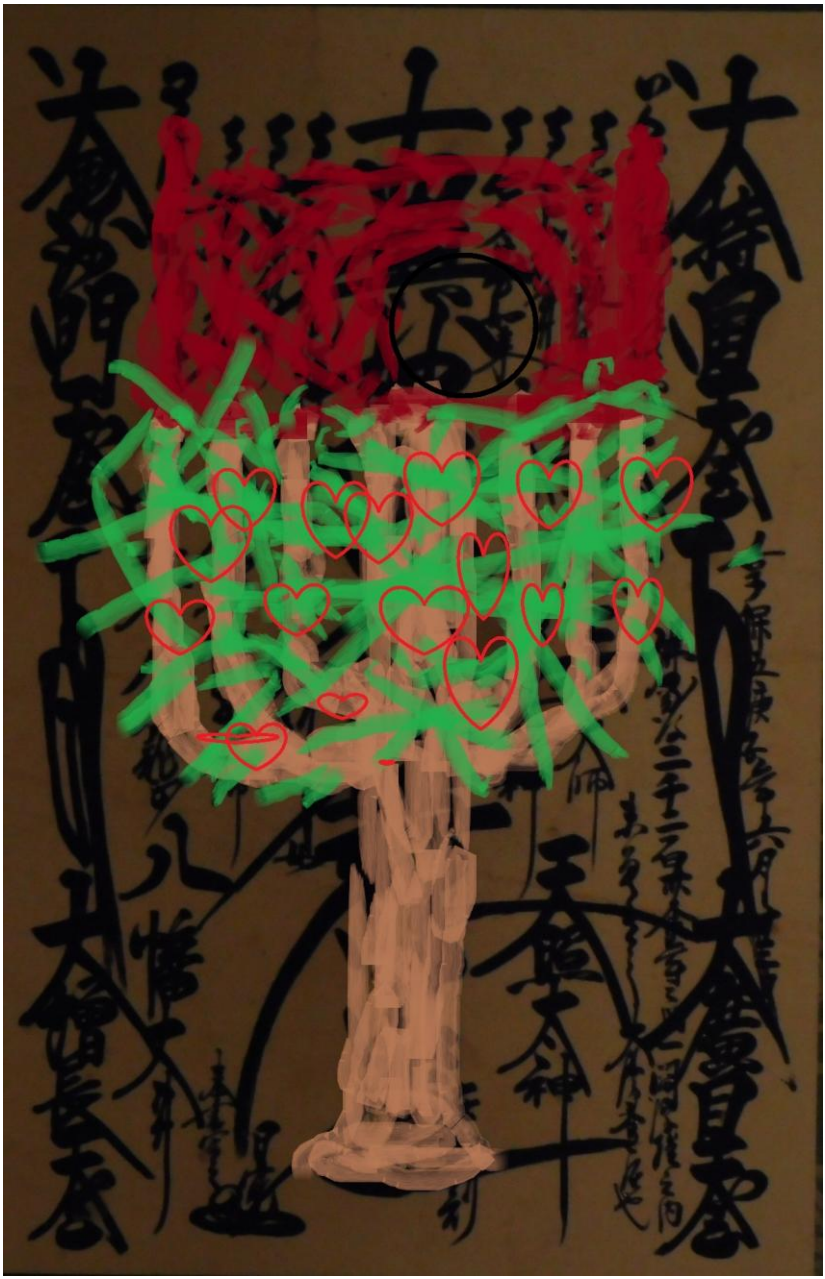

The Zohar's Skull of Keter with Brain of Chochma (Aba; Right side of Heart) / Binah (Ima; Left side of Heart)

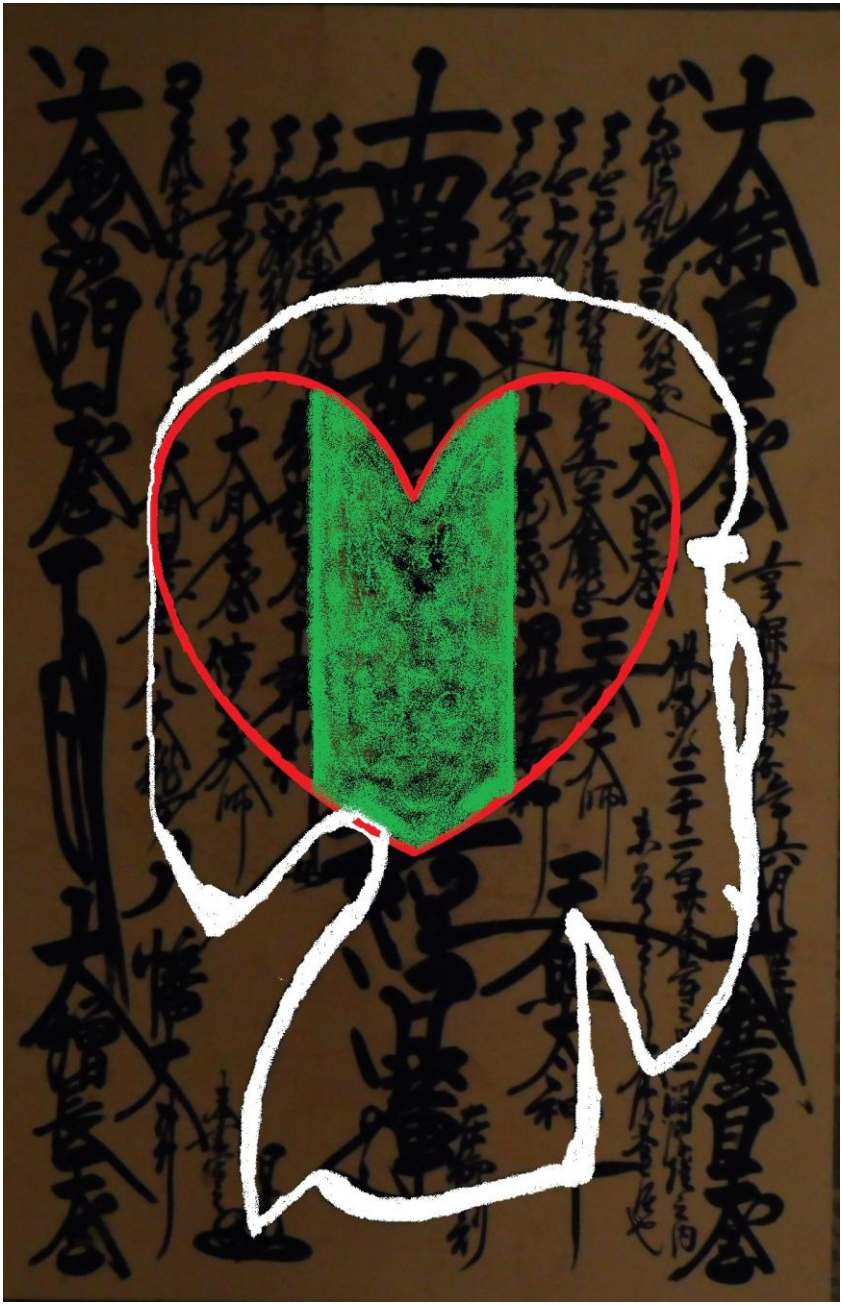

Zohar's Described Image of Metatron
(As a Smiling Buddha)

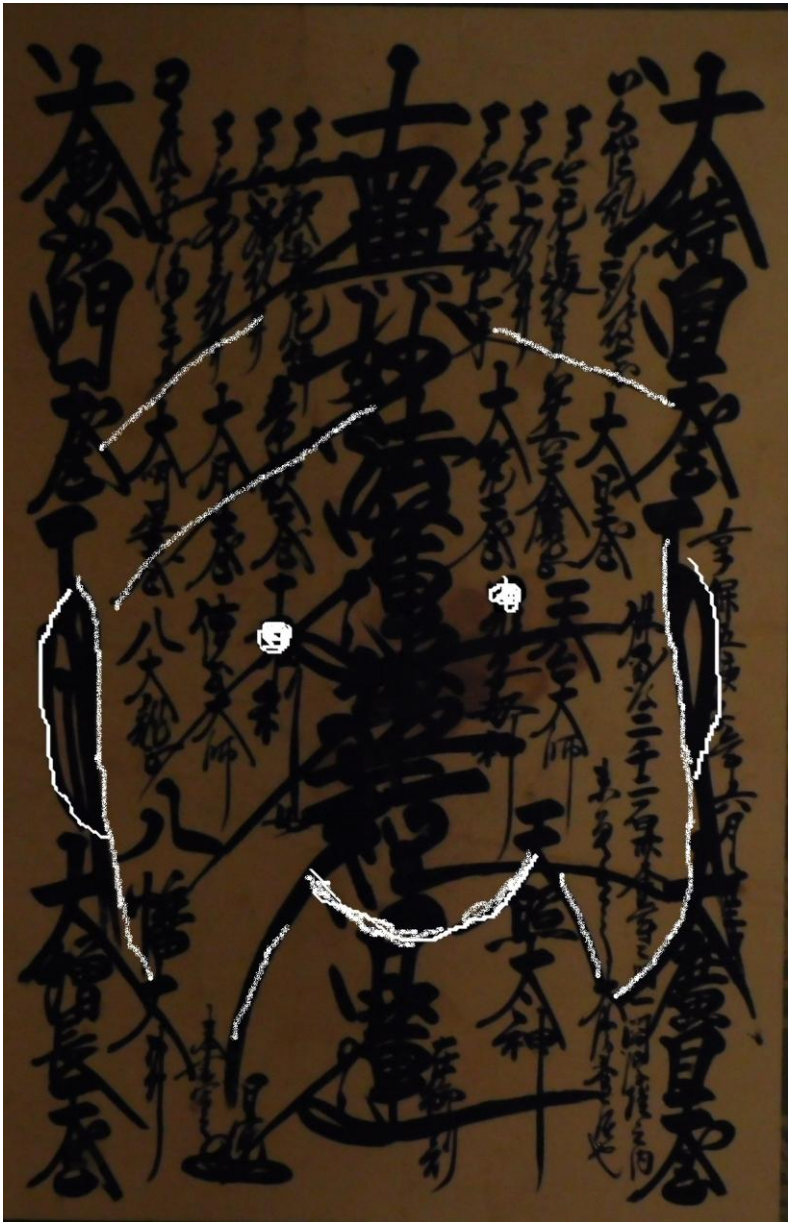

The Holy Grail (Chalice)

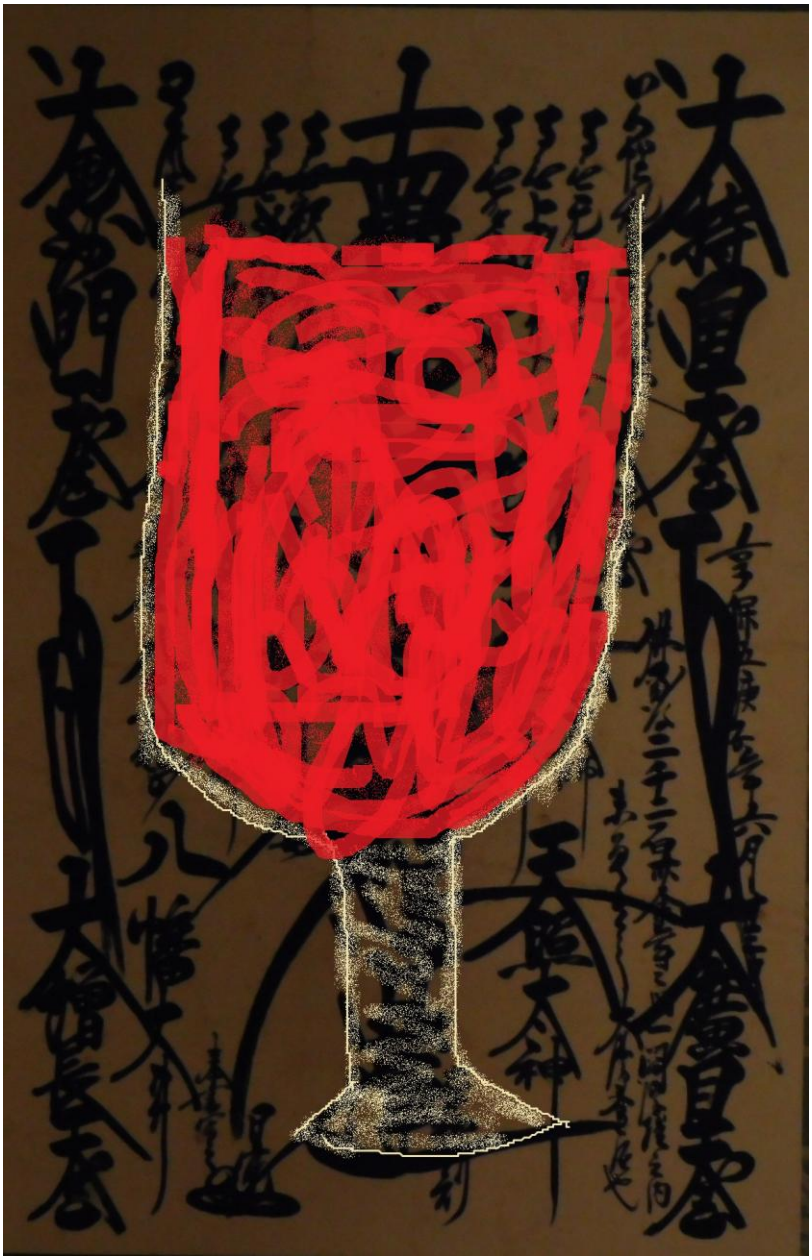

Mirrored Hei
(The Hebrew letter of The Holy Spirit within the Tetragrammaton (יהוה); Both Ima and Malchut (Sophia))

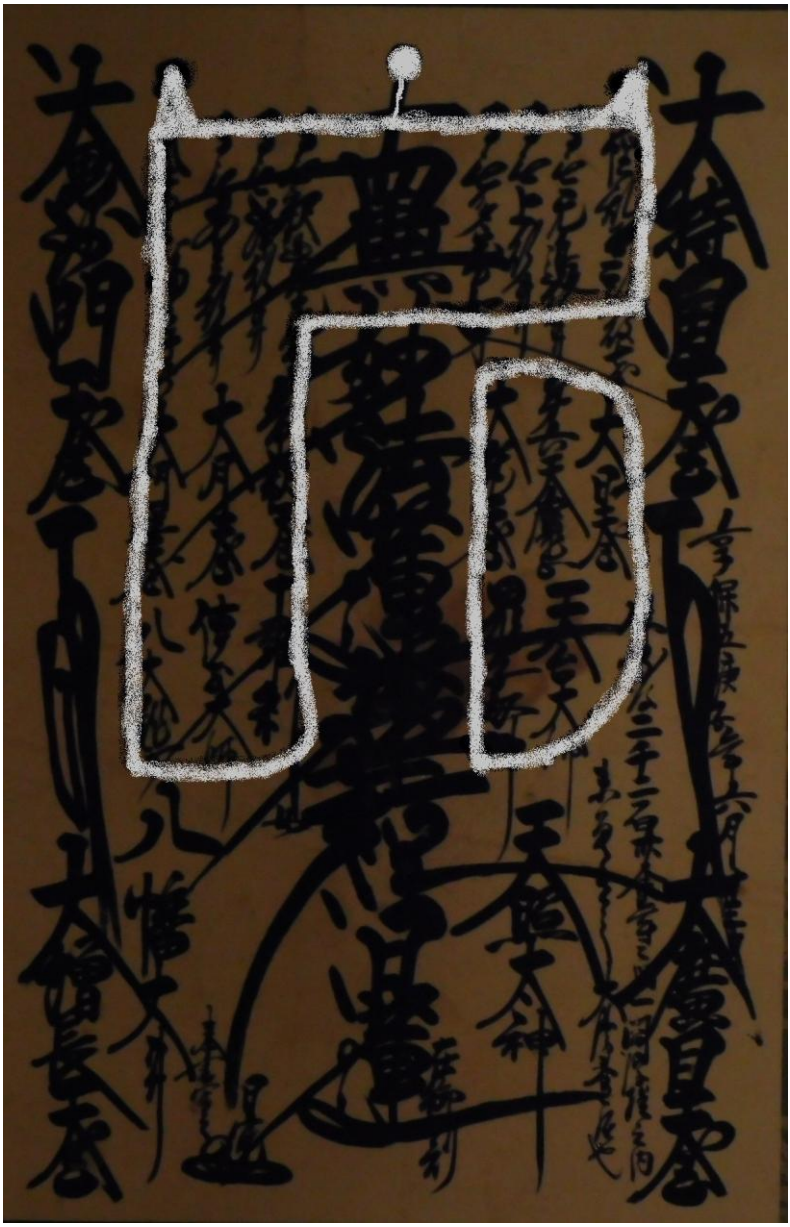

The Kabbalah Tree of Life; One of Two is ONE

Keter is of the Skull, Chochma (Aba) is of right heart side, Binah (Ima) is of left heart side, and Da'at is of Center of the Heart

The Kabbalah Tree of Life; Two of Two is ONE

Chesed (Abraham) is of the Top Right Circled man with bound a horned beast below him, Gvurah (Isaac) is of the Top Left man, Tiferet (Jacob, sitting on a throne of his own), Netzach is of the lower right circled man holding a jug. Hod (Aaron) is of the lower left circled man with a Shofar, Yesod (Joseph), is of the main circled hidden image of Joseph, Malchut (Kingdom; King David) is of the circled crossed legged sitting man with pole beside a tree. (The Tree of Life of Malchut)

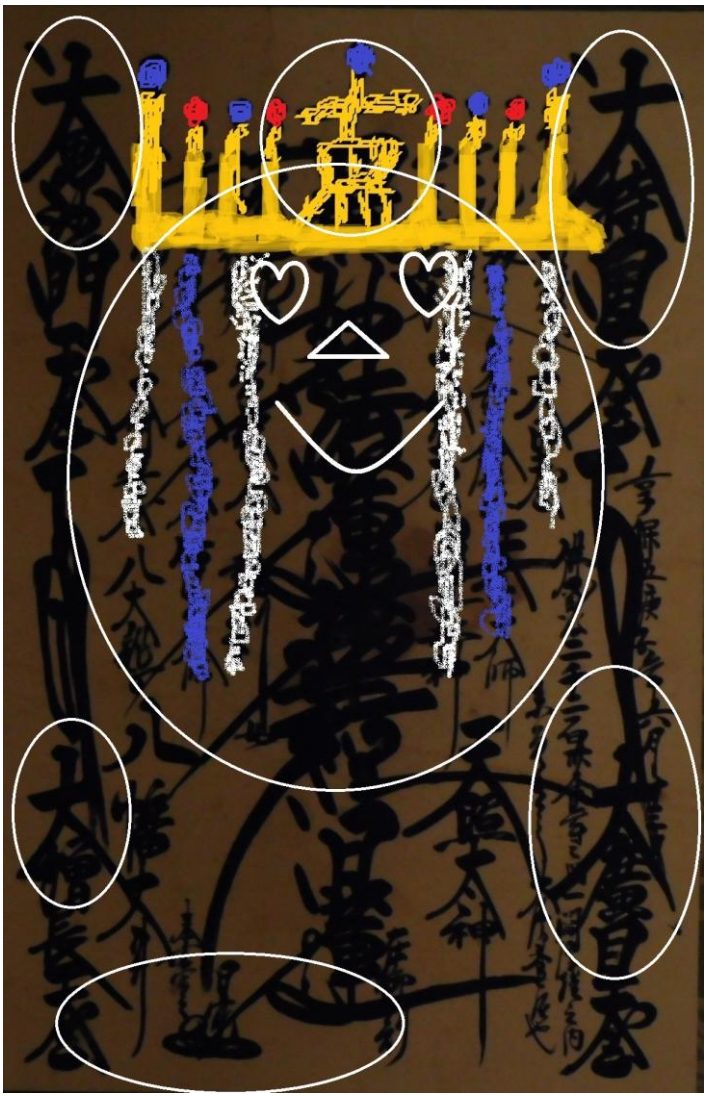

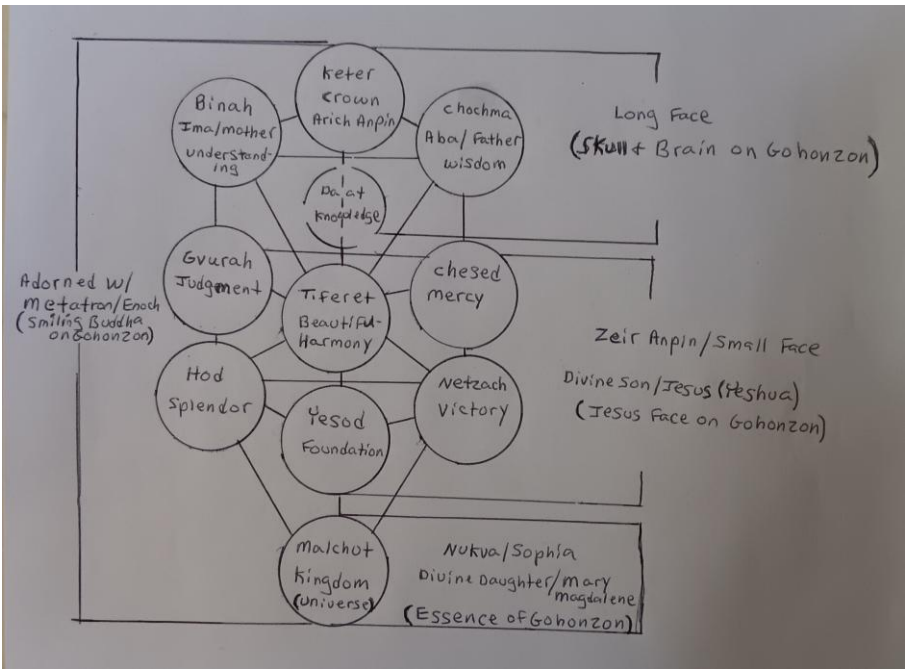

(The Cabala Tree of Life with Gohonzon notations. *Please note the Face on Gohonzon noted as "Jesus' face on Gohonzon," it is of Joseph The Righteous according to the Zohar, who is the symbol of The Inner soul of Jesus and Sophia within, with full embodiment of Conscious awareness of within...)

P.S. There are additional Images within the Sacred Heart Area of the Gohonzon, which with my current equipment I cannot make out clear enough to highlight. Such as the Face of an old Woman (Binah/Ima) and an old man with a Crown (Chochmah/Aba), and others.

CHAPTER 3

HOME

Was the night of April 20th 2016, I had my van parked for the night in the parking lot of a local park. It was after nightfall, when I would be visited by an ancestral spirit, who would remind me of the beginning of when the Voices within The Light starting coming through to me the prior year, and the time when I was listening to a YouTube video of chanters chanting Nam Myoho Renge Kyo, when suddenly instead of hearing Nam Myoho Renge Kyo, I would begin to hear them chant "You are the Marijuana Man; you are the Marijuana man" over and over… At this time, this Spirit guide advised me it was time for me to seal my Gohonzon with a Kiddush Seal of Kief. Instructing me how to give my Gohonzon the seal, by Blessing a small amount of wine I had with a drop of water, and mixing it together with some Marijuana kief, following their instructions, I gave my Gohonzon a seal of Kief Kiddish Marijuana essence; As the Marijuana Man, and One of the 144,000 in the Book of Revelation.

Not too long after my sister continuously hounding me about living in my van, my sister finally talked me into moving half way across the country, close to her and live with my mother and brother. I would sell my van for what I could at a mom-and-pop auto dealership. Before I left, I got a hotel room for a few days so I had a nice place for Sabbath before I left. While I was there, Rav Berg appeared in my room. He was sitting on one of the beds. He did not say anything to me. He just sat there and visited with me for a while.

Leaving my dog Oscar behind as I could not take him on the bus with me, I headed home. A day or two after arriving at my mother and brother's, I was outside looking up at the sky. When I saw some planes spraying out chemtrails. The Chemtrails spread out and made layers in the sky. Then suddenly, the sky almost looked like my Gohonzon Scroll. There were images within the mist of cloud layers of the chemtrails in the sky. I saw images of a Man on a throne, who was the only one of the many images sitting on a throne. There were pyramids and many more other images, I cannot recall them all.

One day my brother and I were on a walk by the woods. As we were walking, I noticed branch on the ground that was about the length of a walking staff. I walked over to pick it up. I noticed the marks left

from bugs under the bark seem to look like hieroglyphic images all over it. One image to me looks like a Buddha-Jesus image, followed by what appears to be a Sperm with a smiley face below, and an angel Fish below that image, on other parts of this staff, there is a Sun and more, again left by insects under the bark.

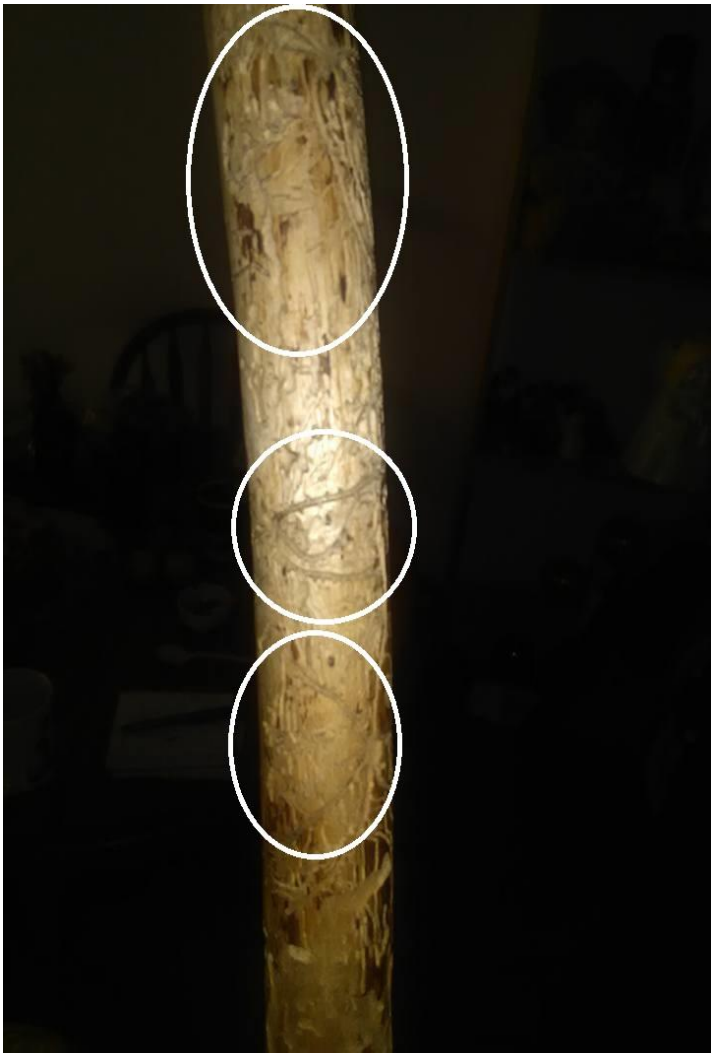

Confirmation of One of Revelation's 144,000

A month or so later, while chanting "Nam-Myoho-Renge-Kyo" to my Gohonzon Scroll, I would hear the voices of the Universe confirming I am one of the 144,000 bought from the earth described in the Book of Revelation. That was followed by a vision of a golden infant appear in my mind's eye with this sensation of connecting to my past lives, and the feeling of being a Buddha, or more likely a Bodhisattva, since I am here in this current reincarnation. Also, that there was this Universal question I was meant to answer from this life's experiences, about overcoming the Bread-of-Shame.

Many of times I say to the Lord, "Lord you have made a mistake choosing me as one of the 144K!" and ask "Why me?" Still not knowing exactly what that really even means. (Interestingly, when I was making myself, a reminder note in my phone on the mistake the Lord has made choosing me, my angels messages said the following. "You and head who understanding through studies know have." When I finished writing the note and saw what my spell check angels had to say, it was 1:44 p.m.)

It was at that time I could make out for the first time, the face of Jesus (With Jesus-Sophia Eyes) within my Gohonzon scroll appearing like the shroud of Turin, made up from all the ancient Chinese words, and Sanskrit. The whole image no longer looked like only a Temple and Chanukah menorah combined, but now also the face of Jesus. Before that time, I only associated the Gohonzon with Jesus from the stick figure sitting on his heavenly throne in the top center column of the Gohonzon. I then started crying out loud with Joy, and my mother came rushing in the room and asked me what was wrong. I told her "I see Jesus' face in the Gohonzon Scroll, and I heard him talking to me.

Having previously been denied my application for social security disability benefits, my sister got me a social security attorney. My attorney got me an appointment for an evaluation. After the evaluation, my attorney said all we need to do now is wait. Which she anticipated would take two to three years to win a case for my disability benefits. Then the Hebrew month of Elul would start. I would follow along Karen Berg's guiding's online and earnestly worked the personal transformation work she outlined to get prepared for Rosh Hashana.

Then Rosh Hashanah arrived. Following Rav Berg's Book Days of Power {Part One}, on how to connect to the specific Light available on Rosh Hashana. And watching videos on line on how to blow the Shofar on Rosh Hashana. I observed Rosh Hashana for the first time officially. I was taking everything very serious and was even anxious about the whole thing. I did not want to do it wrong. I got my Shofar blowing sheet together I wrote up. Instead of the writing the notes like T'kiah, Shvarim, and T'ruah. I drew down lines. One line for T'kiah, Three short lines for Shvarim, and Nine short lines for T'ruah. I would struggle through the blowing of the Shofar, and was quite emotional not feeling I did it properly, even crying to some degree.

Then that same week I would get news from Social Security. I had been awarded my disability benefits. However, the evaluator who evaluated me determined I needed a Rep-payee, that I could not handle my own finances.

Also, during Rosh Hashanah, I was able to get some marijuana for the first time in a while. I smoked a little while listening to a new version of Nam-Myoho-Renge-Kyo chanting song by Indiajiva. I then experienced anti-gay thoughts-voices from the universe. I think I might have cried it was such a deep feeling. After some genuflect, I realized the Universe was communicating with me what my deepest fear was that kept me from a relationship with The Creator. Being Gay.

I was brought up engraved with the belief that God did not love homosexuals, therefore believing God did not or could not love me. Which I now believe is the answer to that Universal question, when I had that Buddha feeling experience, Chanting to My Gohonzon, when I got confirming I am one of the 144K in the book of Revelation. The question I was meant to answer, in regards to the biggest obstacle to overcome Bread-of-Shame to gain a conscious contact with The Creator. To believe He could love me. Which I find interesting now. When during the Original Restriction, wanting to earn God's light and love, the original vessel pushed it back, away. And all I desired my life was the Love of The Creator, but I could not believe I could have it. Because I am Gay.

Encounters of A Soulful Kind

One day I was feeling very emotional about all the injustice I was seeing online. Again, I had not had any marijuana for some time. I put

on Whitney Houston's song "Nothin' But Love" on repeat for hours to help me overcome this depressed feeling I was having. After a few hours of Whitney's song on repeat, I was able to come across some marijuana. As I was smoking with Whitney still playing on repeat, I experienced the voices of the Universe talking to me and the sensation of a vision. I had the compulsion come across me to start writing what I was hearing from the voices of the Universe. There where multiple female voices within the voices. I cannot remember much more than that, as the sensation quickly subsided.

[Nothin' But Love – Whitney Houston]

Having come to terms with my situation that I could not return to the west coast on my own accord, where I could have access to my Medical Marijuana, I discussed with my sister who is my rep-payee about getting my own place. She thought it was a very good idea. She and my brother-in-law suggested I investigate getting some land, and maybe building something, which my brother-in-law was capable of building. They showed me online where they sell and finance land in-house. They showed me a list of lots online and one caught my attention. It was a couple acres in a rural wooded area. It was only around four hundred down and two hundred a month. We called and were told to go ahead and go look at the lot.

When we got to the lot, I could see there was a lot of clean up to do. Whomever was on that lot before left piles of garbage just at the edge of the hillside. The lot is about one-third cleared, room for a small home, and the remaining of the lot is wooded area. I followed my brother-in-law as he searched the parameter of the property for land markers. As we walked through the wooded area, I could see more and more litter. Car parts, tires, muffler system, metal barrels and more. There was also a dried stream bed in the middle of the woods, which my brother-in-law says is likely a runoff stream. He told me this property would be a lot of work to clean up with all the litter and garbage on it. I told him, I could not explain it, but I just have a feeling this is where I am meant to be, that I belonged here to take care of and clean this land. I feel this is where The Creator wants me to be. That day we went to office and I signed papers and bought that lot.

Then after visiting with my sister one day, my mother took a different way home than usual. I did not think anything of it at first.

Then we drove by a small mobile home park. And it struck me, it would be so much faster and cheaper to investigate a mobile home, instead of waiting for my brother-in-law to build me a small house. I took it as a sign from the Universe. That week I went to town with my mother and looked at mobile home dealers. When I got to the first dealer, after speaking with the sales-person they showed me a model they thought would fit my needs. I applied for a mortgage to buy that home. I was denied. I was more than sad.

My mother then drove us to another mobile home dealer on the outskirts of town. They had the exact same model as the other dealership. However, here it was over ten thousand dollars less. So, I applied again for a mortgage to buy this home. I got back bitter-sweet news. Bitter because I was declined again, and sweet, because the sales rep pulled in a favor and asked them to give me a chance. They changed their decision and gave me a mortgage. I got my home. They would soon deliver the mobile home to my land, however, it would be a while before my brother-in-law could get to it, to hook up electricity, water, and sewage. Around this time, I requested from Disability to handle my own finances. With the encouragement from my mother, promising she will make sure I am financially responsible, our family doctor, signed off for me to handle my own finances.

Mirror Mirror

After returning home, during Chanukah, while I was observing the Chanukah candles which were placed in my Butsudan (The alter that holds my Gohonzon scroll), not only did I see the face of Jesus in the Gohonzon Scroll, I also saw a hazy image of Jesus face in the actual mirror backing of my Butsudan, which my Gohonzon was hanging on.

Around January 2017, desiring some alone time, I spent one sabbath at my mobile home. The water was the only thing connected at the time. There was no electricity. I spent Friday night by myself with candles, a kerosene heater, and my music at my new place. I had extra batteries to make sure my phone kept charged and would have my music. While I was laying there at night with candles and my music. I began to feel a presence enter the room. I did not know what to make of it. I was frightened. I started chanting Nam Myoho Renge Kyo. Not to make this presence go away, but to give me courage not to be afraid. The presence ended up leaving though.

Around the end of February, my brother-in-law was able to finish connecting the electricity to my house. I moved in soon after. My mother and brother would follow moving in with me after the lease on their rental was over.

One rainy day, in fact it may had been raining for a day or two, my mom noticed someone in our driveway. I figured they may just be turning around or something, I did not think much of it at first. After them being there almost five or ten minutes. I got curious as to what they were doing there. I walked out to the vehicle. When I got to the widow, Tammy introduced herself. She was a neighbor down the street. She wanted to welcome us to the neighborhood. She explained she was stuck in the mud, having drove off the driveway onto the grass. As we were waiting a while for her husband to come help her out of the mud. She told me I was a very interesting person, she had never met anyone like me, it was like I had more than one soul in me, looking into my eyes. After that day, we would start to hang out at her place down the street from time-to-time.

Passover would arrive, and with all the expenses of the recent move, I did not have the means for a proper Seder plate. Having in mind what Rav Berg said when discussing another holiday, which I do not recall. Other than the Holiday one cuts their child's hair for the first time. Rav said something about using one's imagination. So, during Seder, I had written and drew down all the food items on pieces of paper. And as I worked through the Haggadah, I would pick these pieces of paper up, bring it to my mouth pretend to eat it and put the paper back down.

Lily, a Christian-Witch would soon move into the neighborhood. Again, I met her while visiting Tammy. She was giving Tammy a Tarot reading. After Tammy's reading I decided to get one. She told me I did not have schizophrenia; she said I was a very powerful psychic who had no control over my abilities. That is why it is so overwhelming. I told her I believe Schizophrenia is a connection to the spirit world, getting too much they cannot handle. She also told me something which seemed very interesting. She told me there is something different about my Aura. That she had never seen an Aura like mine. About this however I question myself. Is it really something about "My" Aura or could it have anything to do with I always carry a Zohar on me. I wonder if the Zohar influences my Aura, or if it is my natural Aura?

Lily lent me a book to read, to help me understand what she was saying about me. “Talking to Heaven” by James Van Praagh. In this book the author describes several Abilities of Psychic Mediums, which looking back over past two years, I realized what I had been experiencing the past few years involved involuntary instances of these abilities. While reading this book I noticed I experienced all but two of the abilities he mentions in his book. Which leads me to believe what Lily said about me being a psychic-empath with no control over my abilities. The best way I can describe it is like the episode “Tin Man” from season 3 of Star Trek The Next Generation. Where the Betazoid prodigy does not have any peace of mind from all the voices around him, until he is joined with the Tin Man Alien life form.

Things would take a turn just before Passover 2018. Being sensitive to all the pain, and suffering, and injustice seeing online. I went to the drink for some relief. Once I started to drink, I did not have any control and got waisted. I walked drunk down to Tammy’s to give her a bottle I owed her but forgetting the bottle at home. When I got there. I do not remember much. Only that while in her kitchen I went to grab a knife to stab myself. Tammy struggled with me for the knife. I yelled mean and cruel things to her and then ran out of her house. Lily was on the road and noticed the state I was in. As she was walking next to me, as I dropped myself down to the ground and started banging my head against the ground. They called the paramedics and I was taken to the hospital. I was then admitted to a psychiatric ward about an hour away.

My stay at the psychiatric ward would prove insightful. During my stay it seemed as if a large percentage of the patients in my ward were having some kind of Divine spiritual experience. We had conversations about God, faith, and the bible. Each of us taking turns with the one bible in the ward. Handing the bible to the other with a passaged marked to be read by the next person.

Then with a few of the patients, we experienced a telepathic communication. Full on conversations. A soul level communication. Like I have experienced in the past. However, this time I did not keep silent about it. I decided to speak out and ask the other patients verbally if they were receiving from me, what I was receiving from them, our telepathic conversations. They said yes. They thought it was not real like the doctors told them. I replied, “Well we just proved it to ourselves it is real. This is part of our spiritual awakening.”

One patient who would appear to be talking out loud to herself, walked up to me and told me she was talking to God, and that she knew the difference when the Devil was talking to her. The doctors told her she was crazy. I responded by telling her that I believed her. I believe she is talking with God. She later came to me and told me that she was told I would be a kingly priest in heaven. I told her heaven is here on earth, within us.

The Gohonzon within the Zohar within the Gohonzon

When I got home from the psych ward just over a week, one night my mom would unexpectedly ask me to watch a movie with her. Usually I am left to myself, alone with my music, and conversations with the soul voices in the Light. I sat down to watch TV with her. She was watching Chitty Chitty Bang Bang. It seemed vaguely familiar. I may have seen it before and just could not remember. However, when it got to the Kids being locked up in the Dungeon, I went into a frenzy. Yelling and hitting myself. Screaming how this was a metaphor for what the Book of Revelation says about the perversions of the Kings in the final days. My mother was crying trying to get me to calm down and stop hitting myself.

Seeing how much pain I was causing my mother, remembering a YouTube video "PRAYER TO GET DIVINE HELP DURING TOUGH TIMES: SOUL TOUCHING: SUFI STYLE." I prostrated myself on the floor in front of my Gohonzon Scroll and started crying and chanting with the video for almost two hours, but changing the Names to Jehovah and Jesus-Sophia and Heavenly Mother. After chanting for a while and composing myself, I went to bed and fell asleep, waking up at midnight to study the Zohar. I grabbed Volume 3 of the Zohar and randomly opened to page 254. This section discusses the patriarchs of Jehovah and their positions on the Tree of Life, which by no coincidence to me, but rather a universal synchronicity, describes the figures on the top of the Gohonzon Scroll.

[Need a Favor – Jelly Roll]

This section also seemed to describe what I had just gone through earlier, and it mentions of a Mirror. Which lead me to believe these three figures on the top of the Gohonzon are indeed, Abraham on the

far right, Isaac on the Far left, and Jacob the only one sitting on a throne which resembles the Head Tefillin in the Gohonzon Scroll. With the Abraham stick figure on the right having an image of a bound ram on an alter under him, with what appears to be a dagger in Abraham's left hand. Again, the Gohonzon Scroll is said to be ones' universal mirror of their Higher-Buddha (Christ) Self.

After reading this section, I knew it was discussing what just transpired with me earlier, chanting for divine help, and prostrating myself before the Gohonzon Scroll, and looking up towards the Gohonzon Scroll, with the Three Patriarchs atop. I then went and made changes to my Gongyo Sutra Chant book, altering the first prayer to incorporate Abraham, Isaac, and Jacob, into my prayers. Previously having added Jesus-Sophia within that prayer. Now realizing the three figures being on top were Abraham, Isaac, and Jacob who is sitting on the throne, and Jesus with Jesus-Sophia eyes the image made of the Chinese words and Sanskrit below, who is from the line of Abraham, Isaac, and Jacob.

My Last Drink (?)

Two days before Passover 2018, I thought I could at least have my happy drink, Saki and be ok. However, that would not be the case. After just a few sips, I felt like I was slightly possessed, and I felt tremendous pain coming from my mother, and had a feeling like she was and was not my natural mother. I had this feeling of something inside me wanting to kill my mother. Not like I wanted to kill my mother, rather more like my mother wanted me to kill her and put her out of her pain. I put on Aretha Franklin's "Who's Zoomin' Who? – Single version" to hear my mother's soul-voice, which I often hear calling to me when listening to that song, to bond with my mother.

I called to my deceased cousin Anthony, to help protect my mother from me. When I walked into my mother's room to cuddle with her for additional bonding to get rid of this feeling. There was a picture of Anthony on her dresser, which had not been there before. I can imagine Anthony must have whispered to her to place his picture there. I started crying when I saw Anthony's picture, feeling he was there to help me not hurt my mother.

After this experience, I felt it would be useful for me to start going back to Alcoholics Anonymous. However, when the memories flooded

back of all the pain, and shame I felt, feeling like a pariah in the Gay twelve step community, because of my use of Marijuana. And, partly because I felt I could not be honest with others in the fellowship, who did not know about my marijuana usage. I did not feel I could go to AA as much as I felt, I could not do it alone. I needed their help to never drink again. I cried the whole day reliving that pain, debating with myself if I could go through with going back to Alcoholics Anonymous here, for the help I needed with my drinking.

The Divine Feminine (Of My Understanding)

On the eve of Passover, which started on sabbath this year (Keeping in mind, Judaic [Kabbalah] days begin the evening before). I had a dream in which Ima (Binah) appeared to me in the form of The Female Image on My Gohonzon, just left of Jacob (In the center column, on a throne to his own). She jumped into me, and as I woke up, I felt this Ima's presence within me, which stayed with me all day. Later that morning I was reading Rav Berg's book "Days of Power {Part Two}" again, preparing more for Passover. I had been trying to get some marijuana for my Seder Plate ritual prior to Passover. To have total certainty for this ritual. As when I smoke marijuana, I can at times feel a connection to the oneness of the Universe. However, after being filled with the spirit of Ima, I no longer felt I needed marijuana to have complete certainty.

Time for Seder arrived. To help me through the Seder ritual, I read back and forth between Rav's book and The Haggadah I obtained from online. As I was struggling my way through the Haggadah and Seder ritual, I had this fear come over me. That if I did not do the ritual correctly, something terrible would happen. I continued through the Seder ritual working through my fears. Then another incredible thing happened. As I was reciting one part of the Haggadah, I was filled with spirit of The Sophia. The Divine daughter level of the Holy Spirit. With The Sophia presence feeling predominate over the feeling of my own soul.

[West Side Story: Act I: Maria]

To me with this experience of conscious contact with The Creator of my understanding through The Sophia, during my Seder

ritual. I took it as a sign that as a Christian Kabbalist, and One of The Hundred and Forty-Four Thousand, I am on the right path for myself, studying with the Kabbalah Centre. Following the tutelage of Rav and Karen Berg. Which for me helps me follow in the footsteps of Jesus of my understanding.

The next morning, I was able to get some marijuana and I smoke for first time in weeks. I immediately was overwhelmed, with the presence of my deceased cousin Anthony. He was there along with the Sophia. I experienced tremendous joy reuniting with Anthony like that. His visit did not last too long maybe an hour or so. And, right after he departed, what felt like a rageful spirit entered me. Then all these other voices started telling me to hurt myself or my mother. I ignored them, even with the mental anguish they were causing me. I replied to the voices, that Jesus died for everyone's sins, I do not need to kill anyone. I know you are not telling me God's will.

Later that night, the voices turned on me again. Trying to put doubts in my head that The Creator did not love me because I am gay. I cried throughout the night, as the Sophia comforted me, reassuring me The Creator does love me, and being gay does not matter. It began to appear to me that possibly when I smoke marijuana during Kabbalistic holidays, after a break from smoking, I am tested with my deepest fear of what prevented me from having a relationship with The Creator. My sexuality. After Sabbath was over, I smudged the house with sage, to rid the house of any negative energy and or spirits.

With what I had experienced with my mother after drinking Sakki, and experiencing the rageful spirit and dark voices after smoking marijuana, I felt it would benefit me to go back to Alcoholics Anonymous again. I made an AA meeting the next morning. During the meeting I shared my experiences over the past couple weeks. After the meeting one of the men came up to me and took me outside to talk to me. Along with suggesting I go to rehab. He told me not to listen to the voices telling me to do bad things; there is a real spiritual war going on between good and evil. This reminded me of my old sponsor telling me something similar. That I need to build up my psychic protection because there is a spiritual war going on. I decided against giving up marijuana completely. Feeling I need to work on my psychic defenses and abilities.

Later during the week of Passover, during my midnight study of the Zohar, I picked up volume 8 of the Zohar, opening randomly to

page 283 VAERA 2. Visible and invisible colors, this section to me appeared to be discussing a description of the Gohonzon Scroll again. Clarifying again the description of the three stick figures on top being Abraham (Right Column), Isaac (Left Column), and Jacob (Middle Column, on a Throne) with a fourth flowing from the above three, which leads me to now believe, the image I previously felt to be of Jesus is truly of Joseph the Righteous (with Jesus-Sophia eyes) below made up of the ancient Chinese words and Sanskrit, with a crown of pearls like the Gates of Pearls mentioned in the book of Revelation with Jacob being the center jewel on a throne in the center of Jesus' crown.

Later that morning after reading the above Zohar section, and falling back to sleep, I had a dream that I had come across Madonna in an underground sanctuary. Someone kidnapped Madonna to force her to help them find The Holy Grail. After failing to do so, they left her behind for me to find. Then suddenly, I was back in time, at my father's when I was a teenager. I was reading through these ancient books, and I could feel Jehovah calling me on a mission through these books to go on a quest. I woke up from this vivid dream, got up and walked into the living room. While standing at a distance from The Gohonzon, gazing at it. I was hit with the epiphany. Not only do the Chinese words and Sanskrit make up the image of Joseph (with Jesus-Sophia eyes), but the Joseph image also resembles the likes of a chalice (The Holy Grail).

As Passover was coming to an end, the feeling of The Sophia began to diminish. I still felt her, but not as strong as the first day of Passover. And as the days passed, she would fade away more and more. While studying the Zohar I came across Vol 8 of the Zohar, opening randomly to page 125. Which is a section that helps us connect to this part of the Holy Spirit. So, I started scanning and reading this section daily. To help renew my conscious contact with The Sophia. (Jumping to the Future: As time passed, I would continue to feel conscious contact with the Sophia on and off, but not with any kind of regularity.) As the days went on, I would continue to randomly come across sections in the Zohar, which appeared to be speaking of the Gohonzon.

Then shortly before Lag B'Omer, The death anniversary of Rav Shimon bar Yochai, the author of the Zohar. My brother had slipped into a coma, and placed in the Intensive Care Unit. It was determined he had not been taking his psychiatric medications. For some reason he had not taken his Psych medications for almost two weeks we later found out, which caused him to fall into a Coma like state. My sister

had texted me from the Hospital to text her a list of his psychiatric medications. When I did, my spell check messages caught my attention. One included the name of a pharmaceutical company which will remain nameless, followed by the words, "Lowdown" and "Lifespan." The next medication I texted her, my spell check messages said "disapproved" and "discolored." With other messages leading me to believe at some point we need to try to get my brother off Pharmaceuticals and more on a homeopathic regimen for his psychiatric issues.

Because of transportation issues I was unable to get to the hospital to see my brother for about a week, with him still in a coma. When I went to see him, I took with me the staff with hieroglyphs I found when we had been walking together. I also had a tiny bit of marijuana which I smoked in the car in the parking lot before heading up to his room, with the intent of it helping me connect to the spirit realm to help bring healing to my brother. When I got to his room, the first thing I did was hang my Gohonzon on the wall across from his bed. So, the image of Joseph would look over him. I then placed his music headset on his head, playing him Nam-Myoho-Renge-Kyo (Chanted by Deva Premal, Miten, Manose) in his ears. I then began chanting with my headset having the same chanters as my brother's headset. Then like the day I heard the voice from my Gohonzon telling me that I am one of One Hundred and Forty-Four Thousand. I heard the voice come from the Joseph Image on my Gohonzon telling me something about "remembering *this* day."

[Nam Myoho Renge Kyo Mantra – Deva Pemal, Miten, Manose]

After some time of chanting, I changed my brother's music to Michael Jackson, One of my brother's favorite singers on his headset. After about 25 minutes I figured I would give him a selection of Music to listen to and not only Michael Jackson. When I went to change the music, I noticed I had the same Michael Jackson song on repeat for all that time. So, I decided to keep Michael Jackson playing and just take it off repeat and open Michael Jackson to him. I then went downstairs to have a cigarette in the parking lot. As soon as I got down to the parking lot, my sister called me and told me that our brother had started to move his eyes and body for the first time after falling into a coma right after I left the room, after taking Michael Jackson off repeat and opening Michael Jacksons to sing more to him. My brother fully awoke

and recovered from his Coma within a day or two and was able to come back home later that week.

Soon after my brother came home, I was able to get a little marijuana again. As I was smoking for the first time, after a break. Bruno Mar's "Locked out of Heaven" came on. And when he started wailing, I felt The Holy Spirit within him crying out to me. As if his Divine Mother within was crying out for herself to others when Bruno wails in that song. Making me feel the same pain when one time I was crying, and mother asked me why I was crying. I told her they are killing God inside us. I felt The Holy Spirit calling out to me in his song, being locked out of people exiled within us (Non-Conscious Contact?). I started bawling all over again. Feeling the pain of The Holy Spirit Locked out of us I believe. Coming from my experience of feeling the Holy Spirit (Sophia) within me.

Lag B' Omer would arrive, and I would again cry feeling the pain of The Holy Spirit wailing out again. This time through the electrical sound of one of the instruments in Colton Dixon's song "Back to Life." (at time intervals 0:01, 0:24, 1:22 and 3:13) Again, as if The Holy Spirit was screaming out to me through Colton's music. These experiences with Bruno and Colton's music brought back to mind a post I saw on Facebook about The Kabbalah. It said something regarding God desiring nothing more than to be here on Earth (Malchut. The corporeal Garden of Eden.) Which makes me wonder if since I feel The Holy Spirit alive within me, does The Holy Spirit feel my awareness of Her and experience reality differently from when before I or others are filled with a conscious contact with The Holy Spirit? And if so, is this another way we can share with God? Experiencing Life Through Us Physical Beings?

[Back to Life – Colton Dixon]

Then later that night I was reading "The Gospel of Thomas – Annotated and Explained" translated by Stevan Davies. This time I was reading his commentary. Previously only reading the aphorisms of Jesus. I read about how "Q' was a sign of the times of Messiah Consciousness. Coming across this at that time seemed to be synchronicity to me, because I had just recently seen what appears to me as the Hebrew letter Quof (Q) within my Gohonzon. This brought

me back in time to 2015, when the Q Angel appeared to me during my out-of-body experience and told me to "Remember Before This Day."

When Aretha Franklin of Blessed Memory passed away on August 16, 2018. I was lying in bed listening to Chakra balancing music that had no vocals, just instrumental music. Suddenly, I could hear Aretha Franklin singing about God's Kingdom to the Lord. It was a song I had never heard Aretha sing before that I could recall; it lasted just momentarily.

Rosh Hashana and Yom Kippur would come and go as normal, which I cannot say so much for Sukkot. A few weeks prior to Sukkot my mother was admitted to the hospital and then a nursing home for a few weeks. I had not really prepared well enough in advance with my mother in the nursing home, I did not have a ride to get supplies or have the finances for that matter. When Sukkot came, I tried to build a Sukkah with natural materials from the land. I used the previously cut down small trees and vines from back woods to make a Sukkah. As I imagined they would have done in ancient times. However, I could not get it to remain standing.

I felt extremely sad that I could not participate in Sukkot as I had desired and could not help but cry. Then while on Facebook, I saw Billy Phillips post, saying he tries not to take these holiday rituals to serious. I felt this was a sign, which helped me to get over my sorrows of my failed Sukkah and use my imagination for the parts of the Holiday which I would have normally been in the Sukkah, imagining I was in a Sukkah. It rained the entire week of Sukkot, so during the ritual to pore water into a vessel to spread light to the world, I would use the natural rain water source from the stream for the ritual.

Return to Step One

Towards the end of the year, I would receive a call from JR, letting me know he had received a call from the local animal shelter. Since he was listed as a contact when I registered the Chip I had placed in Oscar. I told JR I would send him money, to send Oscar for me. He said yes. When JR contacted me a few days later, after getting Oscar, he told me he was advised Oscar had some health issues, he told me I cannot afford to give Oscar the treatment he needs. He said his friend really liked Oscar and could afford his health care. And that he was not sending Oscar back to me. He was giving Oscar to his friend. I pleaded

with JR to give me Oscar back. He just kept telling me "No, you can't afford the medical treatment Oscar needs." Oscar did not make it home again.

Although I had started going back to my AA and SAA meetings via phone meetings. I had not concerned myself with getting a sponsor since I had no intention of letting go of my marijuana. As I get many benefits from it, physical and spiritual. I would start to talk to someone I met on a phone LGBTQ+ AA meeting. We started exchanging a gratitude list daily. After around three months of talking and doing our gratitude list together, I asked him to be my sponsor, withholding from him that I smoked marijuana, recalling such the difficult time I had trying to find a sponsor previously because of it. He was more than delighted, he said he had to talk to his sponsor about it first.

When he got back to me, he said he would be more than happy to be my sponsor. He had me get started on doing the Twelve-Steps again from the very beginning. Step One. By June, I had made it to step four where I worked on my personal inventory of my fears, how I have harmed others, and my resentments (and how they affected my life), and my part in these resentments. Before I could do Step Five, where I go over my step four with my sponsor, I had a slip with Crystal Meth, and lost my sobriety date. From that time on, I would no longer experience the occasional feeling of the living presence of the Sophia within. I had lost it, along with the feeling of the singers' soul voices with their music.

[The Music's No Good Without You – 2024 Remaster – Cher]

During the period I was working on my step work, I was walking in my woods by the stream this one day and felt the feeling of inspiration come over me. Being part Native American (Inuit), from my mother's great grandmother (my great-great grandmother). With the spiritual beliefs of the Inuit being like my own. I felt a desire to create a Medicine Wheel on the property. I went online to look at some examples of Medicine Wheels and found the perfect design. One containing thirty-three stones. This to me would represent the thirty-two paths to the Creator, with one main round center stone to represent The Creator, making it thirty-three stones.

When I finished placing it all together, I noticed an angel message with my spell check saying something to the regard of me

completing what was needed to be done. Desiring to give the medicine wheel a little power boost, I went online to see what kind of crystals I could accent it with. Trying to keep in the theme of The Creator, I decided on two crystals. Onyx, with their ability to help connect to spiritual energies, standing for the Darkness, and Herkimer Diamonds, with their ability to assist in increasing the medicine wheels spiritual energy, with them standing for the Light. Having completed the medicine wheel, I would begin to use it in conjunction with the Land's Light Energy to send Healing, Light and Love to Mother Earth, and all my Earthly brothers and sisters, using my consciousness, during my prayer and chanting connections.

After my slip with meth, my sponsor felt it was not necessary for me to start back with working Step One all over again. I completed my Fifth Step with him, going over what I had written down for my Fourth Step inventory. By August, I had finished my Eight Step, making a list of people I have harmed and needed to make and amends to. It was now time for Step Nine. Although I had done the Twelve-Steps a few times in the past, I never made all my amends, in fact very few of them. This time would be different. I made a list of all my amends, listing one person per page. I made three envelopes, my amends to make, amends made, and amends I could not make being unable to contact these people. Once I made amends to someone, I

placed their name in the appropriate envelope. This time, I got all the amends I could possibly do.

I would soon complete the remainder of the steps except for Step Twelve, since I had no sponsee, to help them go through the steps. Then out of nowhere, my sponsor told me he could not be my sponsor any longer. He gave me no reason, just that it was not working out for him. As soon as he told me this, I called my grand-sponsor, my now ex-sponsor's sponsor. I told him what happened, and he told me my sponsor had already informed him. I asked him if he would be my sponsor. He said yes. He took me on as his sponsee right-a-way. And since, he knew from my prior sponsor I had just completed my Twelve Steps, he did not make me work on them all over again with him. And as a bonus, he was in SAA too, so now I had a sponsor for both of my recovery programs all in one.

Then a few weeks following Purim (2021), the Holiday when one is supposed to drink and get drunk for spiritual reasons, which I did not. I decided I wanted to try to see if I can drink again. I told my sponsor I was stopping AA because I wanted to try drinking again, so I can again perform my Sabbath rituals and Kabbalah Holiday with wine instead of grape juice. He suggested against it. I stopped working with him as my sponsor and made my attempt at drinking again. When I drank, I was not drinking to get drunk, or even really buzzed for that matter. Which I did not for the most part. I would end up with the compulsion to drink every day though. After just a little over a month of daily drinking, I felt it was time to go back to AA. I called my prior sponsor and asked if he would work with me again as my sponsor. He agreed. I started my phone AA meetings again.

Twin-Flame

With a few months of sobriety under my belt, after not having been in any kind of real relationship since coming into Twelve Step recovery back in 2010. I had a desire to have a lover in my life. I started my online search to find a potential lover. After about a month of chatting on this one dating site, I would meet Ian, from the Philippines. We began to chat every day, usually when it was evening for me and morning for him. This went on for a while, with things on my end not progressing to any feelings more than a friend. I continued to talk to

him, hoping my feelings might change, because I was lonely for the company of another man.

After a prolonged time of dealing with the negative voices telling me to kill my mother, and no longer having the soul voices of my music to talk to or the feeling of the Sophia within me, I decided to start psych meds for schizophrenia. After a month or so on the meds, the voices stopped, and I was left feeling completely alone. I know my mother and brother basically lived with me, just next door to my tiny house, but it is not the same as the companionship I have with the soul voices I heard within the Light before taking psych meds.

Ian and I would continue to talk for a little over a year. Then the time came when I had to admit to him and myself, we were not the best match. I told him we can be friends if he was interested. We still chat from time to time. After calling it off with Ian, I felt it was time to get off my Schizophrenia medication, after gaining weight and my cholesterol levels going up as a side-effect from the meds. I also felt there was a chance it could possibly prevent me from being able to experience conscious contact with The Sophia again.

After a few months, I began going back online to dating sites to see if I could find someone to get to know. I sent a message to a guy in South America. He responded back, and we started talking, Umberto was his name. I told him I was looking to get to know someone and see if anything would develop. He was looking for the same thing. We started chatting on WhatsApp. During the first week we were talking, my music which had died after my slip-on meth started to come alive again, after over two years and eight months. I could feel the life in the music again and hear and talk to the Soul-voices of the singers.

Then Sabbath would arrive. During the Friday night online Sabbath connection with the Kabbalah Centre, I would feel the Sophia return to me again. I was so joyful; I had not experienced a conscious contact with her in over two and a half years. She asked me to do the unexpected. She wanted me to block Umberto and stop talking to him. Placing faith in my understanding of The Creator, I did as The Sophia asked of me. I blocked Umberto. I even put a reminder in my phone to remind me I was placing my faith in The Creator, by stopping talking to this man I was truly interested in.

[Beauty and the Beast – LAIVY]

As the days went on after that sabbath, unlike my prior experience of conscious contact with The Sophia after Passover 2018, the feeling remained every day. With this renewed contact with the Sophia, she motivated me to take better self -care of myself. After I had lost my conscious contact with the Sophia back in 2020, I felt somewhat depressed, and was not taking the best care of myself.

I would also be motivated to step up with my studying and prayer connections. Although I was doing them, it was not always on a regular basis. Earlier the prior year I started reading the Zohar from beginning to end, all twenty-two volumes. About thirty minutes a day when I did do it, it was not daily. Now with the Sophia alive within me again, I was reading the Zohar three to four times a day, after my three daily prayer connections and at times after midnight. This continued for a couple months.

During this time, the Sophia would advise me it is time for me to start working on our story again. The book I had been working on over the years, which I gave up finding no viable way to publish it. The one self-publishing site I wanted to use, which was free to self-publish, would not allow one to publish a book that made mention of public figures. And our story is full of public figures who have had a significant impact on my life. Like Rav and Karen Berg, and musicians.

The Sophia, then suggested the idea of making the book in the form of a PDF, and give it away for free, and give people the opportunity to Tip me, to help us accomplish our desire to help Jehovah's homeless on the street and less fortunate. I started reworking on it again, bringing our story up to date, to my current experiences. The Sophia, does not always communicate things to me directly, sometimes she sends me signs, to see if I am open to receiving them. She sent me a sign it was time to stop smoking marijuana. I quit. And this time I had no difficulty letting it go. It just came naturally. Like the Sophia was doing for me what I could not do for myself.

During my prayer and chanting connections, I would begin to see more images appearing to me from within the Gohonzon. They were not clear at first, like they were there and were not there, appearing and disappearing. As I continued with my daily connections, three times a day. The images would begin to become clearer. The image of a smiling Buddha with the same crown as Jesus would appear, with his ears being made of the Crane on the right column of the

Gohonzon, and what looks like a praying mantis to me on the left column of the Gohonzon.

Then the other image would appear, I did not know quite what to make of it. To me it appeared alien looking in nature, a side profile of an alien head. The only thing I imagined it could be was something to represent the soul of the Buddha, as the two images are incorporated together, along with the Face of Joseph. This alien head looking figure also would share the same crown with Joseph, and the Smiling Buddha. I can imagine, I started being able to see these images because of the presence of the Sophia, bringing me closer in similarity of form to Joseph and The Buddha. Then another image would come out from within these combined images. The Sacred Heart of Jesus. Consisting of A Heart with a Cross through it, with a Crown of what I would image to be flames.

The Sophia would then give me the feeling it was time to start ending my sabbath correctly with the Havdalah ritual at the end of Sabbath. Before that time, I was just saying a blessing and lighting three candles to end sabbath. I went online and ordered a Havdalah set I could afford. When it came in, I looked up the Havdalah ritual online and wrote it down in my phone and was ready for my first Havdalah ritual. When sabbath arrived, I was prepared to end it with the Havdalah. Shortly before the Havdalah Saturday night, I received a message from Umberto on WhatsApp, from the number I blocked him on. There was even a message about him being blocked. I was at a loss as to why I was receiving a message from his blocked number.

I was hesitant to reply to him at first, after all the Sophia had asked me to block him just around two months prior. I decided to respond to him, telling him I could be his friend and nothing more. We can chat but do not anticipate anything more than friendship. He said he was fine with that. We began talking daily. After a few days, I told the Sophia "I don't think I can continue to talk to this man and remain just friends, I like him too much." Within a day or two, I would receive an angelic message on my phone spell check, saying "I – I am – Love – With – It is – you – last – babe. I believed it was a sign from the Sophia giving me permission to move forward with Umberto.

I then started seeing signs leading me to believe Umberto is my Twin-Flame. Not a soulmate, but my Twin-Flame. The other half of my soul. I have read some articles on Twin-Flames that claim, same-sex couples cannot be Twin-Flames, because The Twin-Flame

relationship can only be made of Male and Female couple, as the soul has both a Male part and a Female part. However, according to the Zohar, A soul can inhabit a body of the opposite sex of itself. Leading me to believe that between Umberto and I, one of us has a male soul and the other a female soul.

I then started seeing twins around me online everywhere. Then our central a/c unit stopped working. I had a repair man come and look at it. It needed more freon. When I used my card to pay for his services, not only did I need to sign my name, I also needed to print my name in the app on his phone he had. When I wrote my last name, the predictive text gave two options on his phone resulting from me entering my last name, only two options, my last name and "Sprouse," which is not even close to my last name. I only ever recall seeing three predictive text options for the most part from my experience paying attention to my phone spell check options, feeling angels are communicating with me. "Sprouse" was highlighted. Which I have never seen before. After the repair men left, I googled Sprouse, and it came up with the Sprouse Twins. I had never heard of them before then. Another Twin-Flame Sign.

As Umberto and I continued to get to know each other, I knew if things progressed, I would want to bring him here to the United States to marry me. So, I started researching online the logistics to bring a Fiancé or Spouse to the United States. What I found made me want to put a halt to continuing things with Umberto. Evidently, when you bring a spouse or Fiancé to the United States, an Affidavit of Support is needed, stating you will support them even if the marriage does not work out. I was not willing to take on that liability.

I was going to call things off with Umberto, when I received what I believed to be a sign from Rav Berg. The day I was going to call things off, I received one of the messages on WhatsApp from HaRav's Army, a message from the Rav. In the message Rav discussed how if we have been transforming ourselves and feel we have decided with the assistance of the Light, if we later change our mind, about that decision it would be a mistake. Believing the Light and The Creator brought Umberto into my life, I decided to stick things out and move beyond my fear of the liability I would have with the Affidavit of support.

Closer to my birthday during my Midnight Zohar reading, I would come across what would appear to be another section discussing

what appeared to be descriptions of images in the Gohonzon, the images I had just recently seen. The Smiling Budda and the side view of the alien looking head. In Zohar vol. 16 Emor para 154. It discusses the connections in Zeir Anpin, consisting of a Head, Skull, and a Brain. The head being Atik Yoman (The Smiling Buddha), The Skull being Keter (Arich Anpin), not an alien head as I thought, but the Skull of Atik Yoman (The Angel Metatron) with brains of Chochma (Aba), Bina (Ima) and Da'at. With this brain of Chochma, Bina, & Da'at appearing to resemble a Heart; which makes up the Sacred Heart of Jesus, previously mentioned.

The passage also discussed the collection of Sperm in the sky, with mention of the mouth of the penis by the central column. I thought to myself do bad the Gohonzon does not have these images. Then the Sophia whispered to me to re-examine what I thought were images of tadpoles on the Gohonzon. Then it struck me, those are not tadpoles. Their Sperms, with little images of souls on them. Representing the Soul coming down to earth through sperm. Two of them, one in the middle center of the Gohonzon, and One at the bottom middle of the Gohonzon, connected to a Man sitting down with a pole collecting the sperm. And there is also imagery symbolizing the mouth of the penis. Which I will not reveal at this time.

As things moved along with Umberto and I, we continued to talk daily. We then talked about me coming to visit him for my birthday. We were both excited about it. However, when the day arrived for me to fly to South America, Mother Nature had different plans. After arriving at the airport around four am, when I went to check in, they told me because of the weather in Miami, my connecting flight was cancelled. I had to go right back home. When I informed Umberto what happened, he was upset with me. Not the situation, but with me. Something I had no control over. I started to question his maturity at that point.

After this incident, things took a turn. I started becoming frustrated dealing with Umberto's attitude. And then it was like a black cloud started following him. I got so frustrated I said to the Sophia, "Ma'am (Which is how I address the Sophia) I know you gave me a sign to let marijuana go a few months ago, but if I don't get some marijuana, I'm going to go off the deep end." As soon as I was able to get my hands on some marijuana, I smoked for the first time in months.

And continuing to smoke when I could find it over next few weeks, something struck me.

Was this absence of marijuana meant to be a message of sign to me? Having been experiencing conscious contact with The Creator of my understanding through the Sophia over the past few months, I notice smoking marijuana had no negative affect with my conscious contact with the Sophia. In fact, after smoking from a break, while listening to Tina Turner chanting Nam Myoho Renge Kyo, I could at times feel a slight connection to another level of my soul. This recalled the many times I heard others in the gay 12 Step Recovery community, saying that "People who smoke marijuana don't know what it's like to experience a real conscious contact with God." That is not my case from this experience.

I would then find myself reconsidering this whole Umberto situation, thinking about Job, and being tested. Was this whole thing with Umberto a test? I truly believe he is my Twin-Flame, however, from what I have read about these types of relationships, it is very rare that both Twin-Flames will be on the same spiritual level as each other at the same time. That one is usually a runner, and one is a chaser. Usually finally getting together after both souls have cleaned up their Karmic dept. I called out to The Rav, and told him "Rav if am meant to be with this man, I will do it when you can marry us after the resurrection. Until that time, I just gonna do Me." Then I called things off with Umberto, telling him "This is not working out for me. That I do not think this is the time for us. And I need to separate myself from the situation." We ended it there.

[Gunna Do Me – SKY]

Signs

On Saturday August 5th, I would be doing my online sabbath connection with the Kabbalah Centre as usual. During the lecture for the Torah reading, they played a pre-recorded video of Karen Berg, discussing that week's portion of the Torah. During the video, I would hear Karen's soul voice telling me to take a break from the book I was currently reading, "The Book of the Angel Rezial," and to re-read "Gnosis of The Cosmic Christ – A Gnostic Christian Kabbalah." By

Tau Malachi. That day, I set aside the book I was reading and started to read “Gnosis of The Cosmic Christ” again.

About a month later, after my online sabbath connection with the Kabbalah Centre, Friday evening, while listening to Madonna, Madonna’s soul would whisper to me to look at my journals from years past. I grabbed a couple of my old journals and started looking through them. Reading some dreams, I had in the past. Then I would randomly open to a page that would leave me in shock. The journal entry was on 04/02/2019 (42), it was a note of just recently seeing images of the Skull of Keter, and the Head of Atik Yoman (Metatron) With a time noted of 8:49am. Another time noted almost 13 hours later, noting seeing the brain in the shape of a heart within the skull and the head. (Of note according to the Kabbalah the number 13 represents Love).

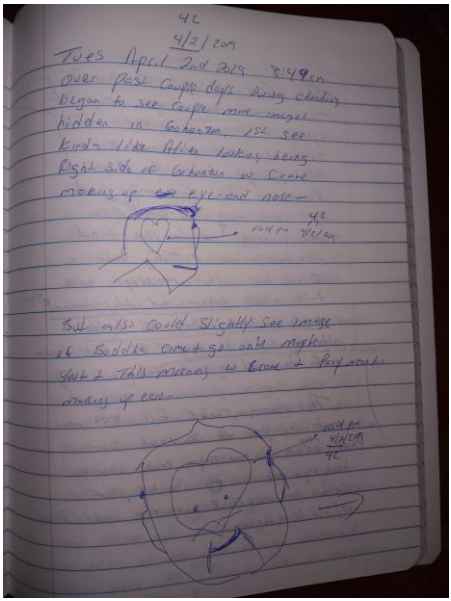

I was taken off guard, I could have sworn that I had only recently seen these images, after regaining conscious contact with the Sophia again earlier this year. The only thing I could figure, was that after my slip-on meth back in 2020, when I lost conscious contact with the Sophia, and my music died, I stopped seeing these images and forgot about them until reseeing them again earlier this year, after the Sophia returned to me. The Zohar section that describes these images,

also says that they will be revealed to those who are worthy of seeing them.

That night after my evening prayer and chanting connection, I was torn between reading the Zohar, which I usually do at that time or reading Gnosis of the Cosmic Christ. So, I place it in God's hands. I grabbed a quarter and flipped it, Head, I would read the Zohar, and Tails, I would read Gnosis of the Cosmic Christ. It landed on Tails.

That evening while reading Gnosis of the Cosmic Christ, I would re-read about the angel Sandalphon, that according to the Christian Kabbalah, Sandalphon is the counterpart of the angel Metatron, and that Sandalphon's name means "Shoe-Angel." Which significant to the Gohonzon will later be revealed in this story.

As I continued to read Gnosis of the Cosmic Christ that night, I would come across another surprise. Tau Malachi would discuss the Head, Brain, and Skull which appear on the Gohonzon, which I recently read about in the Zohar, He discusses how these images are interconnected and states that these combined images stand for the unity of the Sfirot, which make up the Tree of Life. I previously believed that the Gohonzon was a representation of the tree of life but could not identify all the Sfirot, that make up the Tree of Life. With Tau's comments, I now truly believe the Gohonzon is an abstract representation of the Kabbalah Tree of Life. With an illustration of the soul making, its way down to this physical realm (Malchut) through sperm.

The Shabbat between Rosh Hashanah and Yom Kippur would end up being the worst and most enlightening shabbats of my life. Immediately after shabbat started I began to have the worse stomach issues; I took over the counter medicine with no relief. Friday night I was barely able to eat much of Sabbath's First Meal. Saturday morning would be not better, after my online sabbath connection with the Kabbalah Centre, I had to force myself just to eat a piece of bread large enough for the bread blessing to take care of the requirement for the second of the three required sabbath meals.

Still with no relief after more over the counter medicine, I was hating on life, crying throughout the day. As one's connection to the Holy Spirit is determined by their state of mind, emotional and spiritual wellbeing. My conscious connection to the Sophia had diminished and the music barely had its alive feeling, hardly able to hear the singer's

soul voices. When the third meal arrived, again I was hardly able to eat. Eating just enough to count for eating a meal.

Things would change after I was able to get some marijuana an hour or so before sabbath ended. About a half hour or so after smoking, I was feeling better. Within an hour, my stomach issues had gone away, and I was feeling back to life, feeling a renewed conscious-awareness connection feeling to the Sophia alive within me, and the singer's soul voices were resurrected within the music. When time came for Havdalah, my sabbath ended on a pleasant note. I believe I experienced this during the Hight Holidays as a sign from God, I had to suffer, to see How much pot benefits me physically, mentally, emotionally, and spiritually, playing a significant role in strengthening my connection to God of my understanding/imagination living Alive within me.

I feel currently, it is very important for myself and the Creator of my understanding/imagination to declare of HOW marijuana is part of my conscious-awareness and connection to God Alive withinside me. Strengthening that connection, with its ability to heal me physically, emotionally, and spiritually. Helping me to Awaken here below, and as the Zohar says, there is no Awakening above, until there is awakening below.

When I first came into the rooms of twelve-step recovery, I had a hard time accepting God could love me as a gay man because of my understanding growing up. Marijuana gave me a feeling of connection to The Creator and his Universe. Opening me up to possibility God could love me. When I stopped marijuana attempting to conform to others definition of sobriety, and conscious connection to God. I lost that feeling of connection to the Creator, and ability to open my mind that He could love me as a gay man. It was not until I came to the Kabbalah Centre, and starting to learn Kabbalah, that I could believe again that God could love me as a Gay man. And as the Rav says, everything is about consciousness. If I did not believe The Creator could love me, how could I have a vessel to receive His Light and Love? Since I did not believe He could love me, I was unopen to receiving The Creator's love and Presence. Both Marijuana and Music are an integral part of my relationship, helping my experience a stronger connection to The Creator through the Sophia, of my understanding.

Rav's Day of elevation would arrive. During the connection a comment was made about listening to the Rav more often. During the

day of Rav's elevation, I would listen to Rav on my Telegram app from HaRav's ARMY. Listening to Rav, I could hear Rav's Soul voice whisper to me through his recording. Although not as loud and clear as the sabbath I heard Karen's Soul Voice tell me during her recorded sabbath lecture to go back and read Tau Malachi's book.

I had planned on putting my sukkah up during the day of Rav's elevation. However, mother nature had a different plan. It started to rain lightly. When I looked at the weather forecast, the rain was supposed to get worse, with less chance of rain the next day. The following day, however, the forecast and weather changed and it continued raining. With sukkot starting the next evening, I decided to put up the frame and walls of the sukkah in the rain with the help of my brother. When we first set up the frame, I was disappointed.

When the box of the canopy said six-foot height, I was not thinking it was talking about the center of the roof of the canopy. It was much smaller than I imagined. However, after a few moments, I changed my consciousness and mood about it, and figured it would make a cute tiny sukkah. We proceeded to put the walls of the sukkah up in the rain. The following morning, when I am usually getting ready for sabbath, cleaning and cooking for sabbath, I had delayed those things and start working on the sukkah's roof, for sukkah that evening.

I went and cut down two small poplar trees, to use the trunks as support beams on the roof to tie the branches with leaves down onto the roof. I then trimmed off all the thin branches full of leaves to create a Schach (roof) for my sukkah. After completing the Schach, I was quite pleased and happy with the ending result. It turned out to be a very cute tiny little sukkah. Just big enough for a table and three chairs. One for me and two for my daily spiritual guests during Sukkah. I proceeded to get prepared for sabbath, cooking and cleaning (for the Sabbath Queen & King).

The following morning (Sabbath), the first day of Sukkot, when I went outside, I was faced with a pleasant surprise. To me a sign of the presence of God, and approval of God of my humble little sukkah. All the leaves on the roof (Schach) of my sukkah had dried out, all but the ones just over the door opening of the sukkah. I took a picture and texted it to my sister and asked her if she saw anything out of the usual. After a moment, she said she saw a red snake in the leaves of the tree.

I told her I had not noticed that and directed her attention to the green leaves over the sukkah door, while all the other leaves had dried out and turned brown. Once she noticed the green leaves over the door, she agreed with me that it was some kind of sign of God.

On the second day of Sukkot the leaves above the sukkah door were still green and semi-plush. Turning brown on the third day. On the fifth day of Sukkot (Aaron's day), my sister would stop by for a visit. Before she left, I asked her to show me this red snake she saw in the picture of my sukkah with the green-leaf door, where all other leaves of the Schach died. I noticed it right away after she expanded the

picture and pointed it out. I knew it was some kind of sign, though what the meaning of it was, I was at a loss.

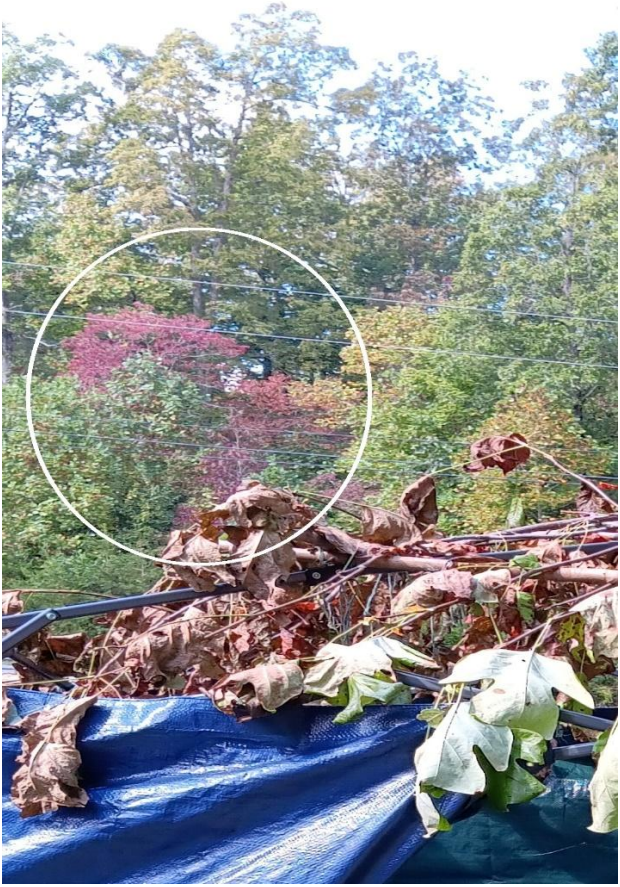

After my sister left, before my afternoon connection, the Sophia guided me to look up Tau Malachi online. When I found the website of the Fellowship he founded (www.Sophian.org, and it's associated site www.ecclesiapistissophia.com), I now knew what the sign of the Red-Tree-Snake meant. The Logo of Tau's fellowship was made of a Red Ouroboros (The circular snake eating its own tail), along with a Dove, and a Chalice within it. As I read through Tau Malachi's fellowship's websites, I could not hold back the tears-of-joy. It was like I had found a second home. With The Kabbalah Centre being my mother-Spiritual-

Home. With Rav and Karen began the first half of my Christian Kabbalistic faith and understanding with the creation of The Kabbalah Centre; with Taui Malachi's fellowship Ecclesia Pistis Sophia, making up the other half of my Spiritual-Home and completing my faith and understanding as a Christian Kabbalist. Afterall, it was Tau Malachi's book The Gnosis of Cosmic Christ, which gave me the understanding and belief of how Jesus was so intricately linked with the Kabbalah. Jesus being the incarnation of the Divine-Son (Zeir Anpin). And Mary Magdelene being the incarnation of the Divine-Daughter (Sophia/ Malchut), the female-half of Jesus' Soul.

Before learning of the Sophian-Chrisian Kabbalah, through Tau Malachi, I had imagined Jesus might have practiced Kabbalah after reading the Gospel of Thomas then hearing of Kabbalah as an Ancient Jewish Wisdom, and later coming to the Kabbalah Centre. After coming to the Kabbalah Centre and reading the Zohar. I learned of the Divine-Daughter (Nukva/Holy-Spirit/Malchut), and the Divine-Mother (Imma/Holy-Spirit/Binah). With Tau Malachi's book making the connection to Jesus within the Tree-of-Life and creation. Also, before I learned kabbalah, I was of the belief that The Holy-Spirit was the non-sentient/non-living force of God used for Creation. Not knowing the Holy-Spirit is truly the Living Female-Aspect of the Creator.

After my afternoon prayer connection, I continued to browse through Tau Malachi's fellowship websites. While listening to one of Tau Malachi's past Sabbath lecture's I was looking again at the picture of the Red-Tree-Snake in the background of my Sukkah. As I was looking at the red-tree-snake in the background, Tau was speaking of something being "In the Background." At then I noticed another image within the image of the Red-Tree-Snake. A White-Light Faced woman with Black hair, with a mystical-looking animal beside her appearing within the neck of the red-tree-snake. With me believing it is a sign of Sophia. I believe it is by no coincidence; my sister would come by on the day of Aaron the High-Priest being the guest of the day.

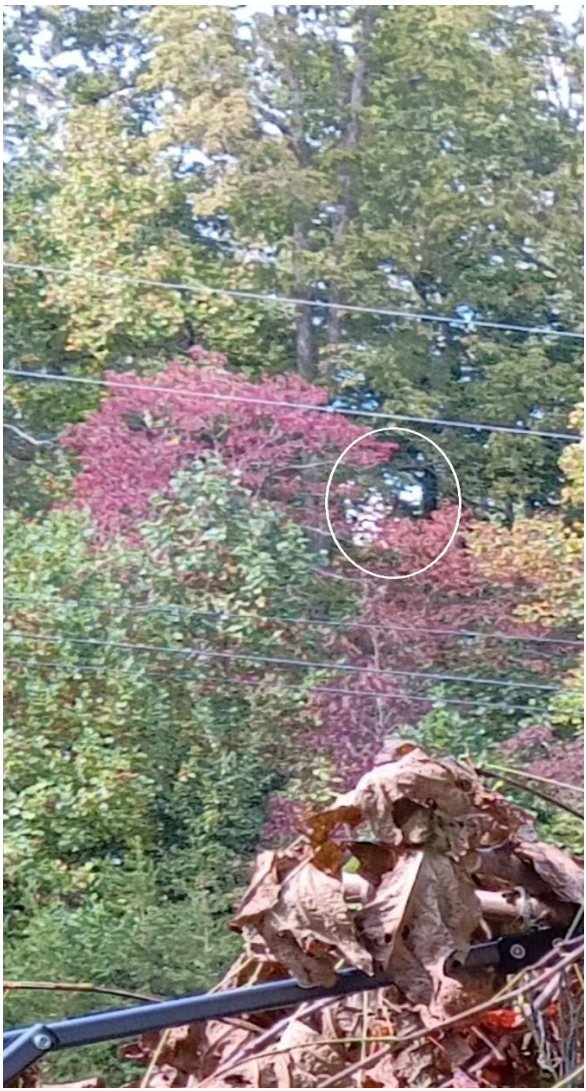

Later that night during the Hashanah Rabbah connection online with the Kabbalah Centre, they would touch on topics which I had heard earlier listening to some of Tau Malachi's past Sabbath Lectures on YouTube (synchronicity). My High Holidays connections would conclude with online connection with the Kabbalah Centre for Simchat Torah which fell on Sabbath.

The night after Simchat Torah, with all these signs that the Lord had presented to me over the High Holidays, Sophia encouraged me to grab my "Writings of Nichiren Daishonin (Vol. 1)" to see if Nichiren

Daishonin had any message for me. Nichiren Daishonin being the Japanese Monk who inscribed the Gohonzon scroll. I opened randomly right to letter 58 "Reply to the Lay Priest Soya." In this very brief letter Nichiren is discussing the importance of chanting both the "Expedient Means" and "Life Span" portions of the Lotus Sutra. With these two portions being chanted called "Gongyo," and the chanting of "Nam Myoho Renge Kyo" "Daimoku."

After losing the feeling of Sophia alive within me after my slip-on meth in 2020, I was not in the best frame or state of mind. Recalling an article by President Ikeda discussing how chanting "Gongyo" can have an amplifying effect on one's state of mind while they are chanting. And if someone is in a negative mind-space, chanting "Gongyo" can amplify that state. And it would be better not to chant "Gongyo," and just chant Nam Myoho Renge Kyo (Daimoku), until one's state of mind and consciousness improves. Based on President Ikeda's suggestion in this article, I stopped chanting Gongyo, and had only been chanting Daimoku the last few years. Now with the return of Sophia alive within me, and all the blessing over these past Hight Holy days, and having an elevated consciousness, Nichiren was letting me know it was time to resume chanting "Gongyo." To amplify the positive state of mind and life condition I have been now experiencing with Sophia alive within me again.

According to Kabbalah, life is built on a three-column system, and with the Gohonzon having three columns, I decided to gather two additional messages from Nichiren. The second letter I randomly opened to was letter 144 "Letter to Akimoto" Which is a very long letter with three very pertinent points. The first point mentioned by Nichiren was the difference between chanting "Nam Myoho Renge Kyo" (NMRK) and "Namu Amida Butsu." (NAB). Showing how only NMRK can lead to Buddhahood and Enlightenment. As Chanting NMRK, is chanting of One's dedication of one's life to the mystical Law (Karma). And chanting NAB is chanting one's dedication to a Buddha, making one's object of devotion a Buddha, not the mystical law (Karma).

NMRK is of someone applying the teachings of Buddha in the Lotus Sutra to one's life and working towards their own enlightenment and Buddhahood on their own merit. While NAB is relying on the merit of Buddha, and making the Buddha an object of devotion, and not working towards one's own enlightenment and Buddhahood; not

devoting one's life to The Law. The second message within this letter addressed by Nichiren was the need for me to share NMRK (the Law) with others. Realizing that some may hate me for it, but some may benefit from it. And the I Need not concern myself with those who may hate me but concern myself with those who would benefit from it. With the final message advising that the Lotus Sutra would be most difficult to believe and hard to understand. I have to say if I was presented with my current understanding of Kabbalah, Christian Kabbalah, and Chanting NMRK with the Gohonzon with its biblical images on it, I would have never been open to believing it. Never mind attempting to understand it.

The third letter I opened randomly to for my third and final message from Nichiren was 55 "Reply to Niiama." This letter discusses the creation of the Gohonzon, how it of the essence of the Lotus Sutra, and how its Image has never appeared before, other than in the Heart of Shakyamuni Buddha. And that although the Lotus Sutra and Gohonzon are before people's eyes, if they lack the proper capacity (Consciousness?) it will not be revealed to them. [Of note about the Kabbalistic images within the Gohonzon, the Zohar section which described the Head (Smiling Buddha face), Skull (Keter) and Brain (Chochma, Binah & Da'at), says those images would only be seen by those who are worthy of seeing them.] This letter goes on to discuss how many Bodhisattvas gathered before the Buddha, seeking the Buddha's permissions to propagate the Gohonzon. With the Buddha advising of the proper time for its revealment.

Rachael The Matriarch

Traditionally, on the anniversary of a Tzadik's death, to connect to the light revealed by that person, one lights a candle and studies from the writings of that Tzadik, if there are any that is. When the death anniversary of Rachel the Matriarch arrived, to connect deeper to her Light than in past years. This year I would read from the teachings in the Gospel of Mary Magdelene (Secret Gospel of Mary (sophian.org),) another reincarnation of Rachael the Matriarch (The Sophia). As I read through the gospel of Mary, I could see similarities with the description of Ima/Binah and the Oneness of the Images within the Gohonzon, The mystical symbolic image of the Soul. I could see the connection.

During an evening prayer and chanting connection, while listening to “Chanting with Sensei” (Sensei Ikea) on YouTube. I could hear Sensei Ikeda asking me questions about what I was seeing while chanting and gazing at the Gohonzon. Listening to Sensei I could see how the main form on the Gohonzon that resembles a menorah also resembles the Hebrew letter, Hei. Which represents both the upper (Binah/Ima) and lower (Malchut/Sophia) level of Holy Spirit. Though backwards as if in the reflection of a mirror. How fitting as the Gohonzon is a micro-mirror of the Macro-Universe, Malchut.

Also, after this evening connection, I would find the Lord had other plans for me than I had originally had in mind for myself regarding making some earnings from our story, to earn my way off disability and assist in helping others less fortunate. The original idea was to have a virtual tip jar for sharing this story. After my connection, the Sophia whispered to me to search again “print-on-demand.” I found such a thing I never knew existed. I knew of print-on-demand books, but not what I found. Multiple Print-on-demand companies. I signed up with Printify.com and knew this was what the Lord now had in mind for me along with sharing our story.

I started designing products with pictures from Sukkot. I found with the right sizing; I could see clearly the (Teddy-Bear) Sophia and Jesus image within the trees taken during Sukkot. Looking like she is within a bed of the flowers that represent her in the Zohar. Roses. I was so happy working on these products. Yet I did not know the best was yet to come.

With all the Zohar images within the Gohonzon, while doing my evening connections one night. I started playing around combining Gohonzon and Zohar to Gohonzohar within my prayer notes. I am not trying to rename the Gohonzon, was just playing with the similarities between them. I still call the Gohonzon, the Gohonzon. While I was doing this in my prayer notes, I noticed the most interesting messages from my spell check angel messages. When I changed Gohonzon to Gohonzohar within my note and the notes title, my angel messages had two-words in each selection of the spell check fields, Gohonzon this, and Gohonzon that.

With the first six two-word phrases from the screen shots matching but in different order, and the remaining three spell check fields saying something different. The one from within the prayer said Gohonzon arena – Gohonzon army – Gohonzon arrived. And the one from changing my note title said Gohonzon area – Gohonzon Ari – Gohonzon articles. My angels confirming the connection of the Gohonzon with the Zohar. As the Ari is the founder of Lurianic Kabbalah. The lineage of the Kabbalah Centre. Letting my know that chanting Nam Myoho Renge Kyo before the Gohonzon for me is also doing my part as one of the Ari's Army. And confirming the Gohonzon's time is now with the message of "Gohonzon arrived."

[Reppin' The Kingdom (feat. J Moss, Canton Jones, Tye Tribbett & T Haddy – Deitrick Haddon, J Moss, Canton Jones, Tye Tribbett, T Haddy]

9:16

End Gohozon Prayers

~ “Jesus-Sophia and Jehovah Heavenly Parent, blessed be you and your children...

Dear Lord, I offer my profound gratitude, appreciation thanks, love, and to Jesus-Sophia devotion. The remainder also to Abraham, Isaac, and Jacob, and all who are inscribed on the Gohonzohar, which embodies Nam Myoho Renge Kyo, the essence of the Lotus Sutra, Torah, Zohar, and Gospels.”

17

Gohonzon are | Gohonzon aren't | Gohonzon area

Gohonzon around | Gohonzon art | Gohonzon article

Gohonzon arena | Gohonzon army | Gohonzon arrived

9:18

End Gohonzohar Praye

Folders

Last modified: 9:16 AM
Created: May 12, 2023

Sophia devotion. The remainder also to Abraham, Isaac, and Jacob, and all who are inscribed on the Gohonzohar, which embodies Nam Myoho Renge Kyo, the essence of the Lotus Sutra, Torah, Zohar, and Gospels."

~ Dear Lord, i offer my profound gratitude, appreciation, thanks, love, and to you

Gohonzon are | Gohonzon area | Gohonzon around

Gohonzon aren't | Gohonzon art | Gohonzon article

Gohonzon areas | Gohonzon Ari | Gohonz... articles

As I continued to have fun working with the products on Printify, my Zohar reading suffered to some degree. However, 45 days after Simcha Torah, The beginning of the War against Israel. I was reading my Zohar and would end up having a flashback and recurrence of 2015, when I felt more connection to the spirits around me and within me, brought on from what I was reading. I started taking notes like crazy in my Zohar Vol 19. Balak "47. In the time of Messiah" in which it says some of these prophecies will be in later times and over different times.

At first, I double guessed myself about what I was reading, because the Zohar is Kabbalistic and goes by the Lunar calendar. However, I had started listening to Rav more from HaRav's Army on Telegram. As I was listening to Rav on Chayei Sarah while reading this Zohar section. Rav whispered to me not to be so quick to dismiss my initial feeling, and to look up a curiosity that came to mind about the Star mentioned in the section. A Star being seen on Friday the 25th day of the Sixth Month. In the Kabbalistic Calendar that would be Elul 25th. But in the Gregorian calendar it is June 25th.

I thought to myself this could not be talking about Michael Jackson, which was who first came to mind when I read the 25th day of the sixth month, also my birthday. I searched online and found June 25th of 2009 was on a Thursday and not a Friday. However, to me, since the Zohar cannot be taken literally. Yes, Michael died on the 25th which was a Thursday. But it was not until the next day "Friday" His Star was seen across the entire globe. The Zohar next mentions how this Star will be gathered and covered the end of 70 days. It turns out due to Janet Jackson, Michael was not buried for seventy days after his death.

What then started making more sense to me, was after Rav again whispered to me to educate myself more about the war in Israel, I saw that as in this Prophecy. The ground was "Shuddering" from bombs from the temple out 45 miles. Another significant sign to me as a connection with this Prophecy and Michael Jackson. The quote of Zecharyah 14:9, Using Kabalistic means one can see the Prophecy in Revelation of 1914 (Also 1814 sentimentally), When Jesus takes his Throne in Heaven, consummated with the Image of Universal Christ inscribed within the Gohonzon. My own personal interpretation.

That night I could feel Michael's soul come through to me a little more clearly. Feeling Michael's approval for supporting his innocence as proclaimed through my angelic messages received on my

phone back in 2015. I asked Michael for a sign to know this was really coming from him, and that my ego was not involved in the situation. Michael told me to pick up an old proof copy I had previously printed. I closed my eyes and randomly opened to the page of one of the Angelic messages that proclaims Michael's innocence. (Which will come later in this story).

That week during our family gathering for Thanksgiving at my sister's house, I shared with both my sister and cousin who was visiting with my sister the Prophecy I just found in the Zohar about the current war in Israel along with Michael Jackson's death and the Zohar's connection to the Gohonzon.

After showing my cousin the Images I see within the Gohonzon as described within the Zohar. She was at a loss, she said she had never seen or heard of such a thing, and that I was very wise, and I must be a prophet. I told her I am not wise at all; it is the Holy Spirit that reveals these things to me. I would not have known these things on my own. And though others have also called me a prophet, I do not call myself a prophet. However, I did disclose I am one of the One-Hundred and Forty-Four thousand in the book of Revelation.

Ancient Lady Mary Jane

[Reservoir – Matisyahu]

During the beginning of the week that Chanukah would start, during an evening connection, while listening to Rav's Chayei Sarah, and looking at the Gohonzon, Rav's whispers would bring my attention to what to me looks like a lady smoking a pre-roll-joint (marijuana). The image in which The Holy Spirit Mother, Ima, appeared to me in a dream the night before Passover Seder 2018, when I was filled with Her spirit as I woke up that morning. Rav told me this was part of my inheritance to use as one of the 144k. For the first time since hearing Rav come through his recordings, I did something to confirm what I believed I was hearing from Rav. I grabbed my purple pendulum, holding it within my altar (Butsudan) before my Gohonzon and asked Rav if he was there. The pendulum moved indicating yes. When I asked Rav if this truly was what he was communicating to me was that I was to use this image as part of my inheritance, as a seal of the Lord's approval of Cannabis as a spiritual tool (for me and anyone else). The

pendulum moved so fast back and forth, it almost flew out of my hand. The answer a definite "YES."

I proceeded to set my camera up on the tripod and took a picture of my Gohonzon. [Jumping to the near future. The next time I went to use my camera after taking the picture of my Gohonzon, the camera would not work. I charged the new battery I just got, and the camera still would not work. I ended up having to buy a new camera] I then cropped out the image of the lady with the joint, Binah. I was just planning on using this original cropped image to make and sell products with my Printify account. However, the Sophia had different plans. She advised we needed to add some color to it. So, we enlarged the image and started doing I guess what would be restorative work and darked in the image with black. Once that was done, we started adding color within Binah's eyes, adding Blue as Saphire is the stone of the Nukva. We then filled in the flame looking form within Binah's hand. When we got to Binah's lips, and I filled in her lip area with red, I did not like what I saw at all. She looked like a clown to me. At this point, I told the Sophia that I am not going through with this. She looks like a clown and I will not but her out looking like a clown. I was disappointed and kind of over it. Then the Sophia mused me to look at my Spotify while Madonna was playing. Madonna's lips had black outline around her lipstick on her album cover. I then added the black outline to Binah's lips and then she looked perfect, and no longer like a clown.

At this point to me we were done. I added the image to my Printify account and ordered a canvas proof print. Afterwards while I was making my grocery list on my phone notes. When I was in the process of writing down “white rice.” once I wrote “White,” I saw my spell check message say “Fur” in the first column. Immediately the thought came to mind of filling in Binah’s coat collar to look like white fur. However, I was fighting with myself about actually going through with it. I had already ordered a proof print, and I was happy with it. All the way to and while I was shopping, I continued to fight with myself about whether I should do as the spell check message implied and fill in Binah’s collar to look like fur.

When I got home after putting the groceries away, I went back and went ahead and filled in the collar of Binah’s coat to look like fur, and filled in the pre-rolled looking joint. It looked amazing to me. Excitedly I went over to show the image to my mother. Recalling when I asked my sister what she saw when I asked her to look at my Sukkah, instead of telling her what I saw, and she saw the red tree snake. I asked my mom what she saw. She pointed around Binah’s lips with the Joint and Fur collar coat and said she sees and angel., then She pointed to where the flame is, and the lines below it and said she sees and angel there too. At first, I was a bit annoyed she did not see the whole picture as Binah smoking a joint. Then opened my mind and eyes more to see what she was seeing. Then I also noticed how the right sleeve looks like it has an eye, like my blind cataract eye, now making up a dog figure within her right sleeve. To me a synchronicity sealing to me this image is part of my inheritance to use to assist others seeing what I see, as Rav had told me.

(Mom’ Angel)

(Mom’s other Angel)

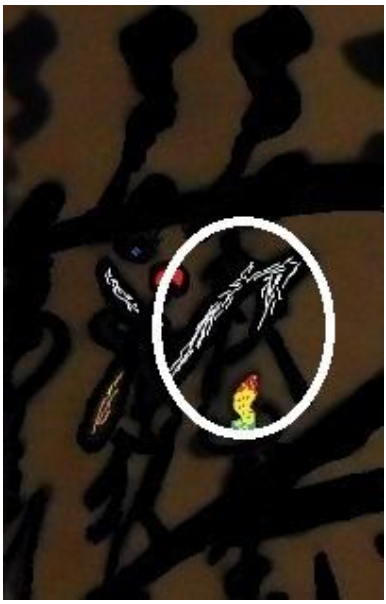

(K-9 with Cataract Eye)

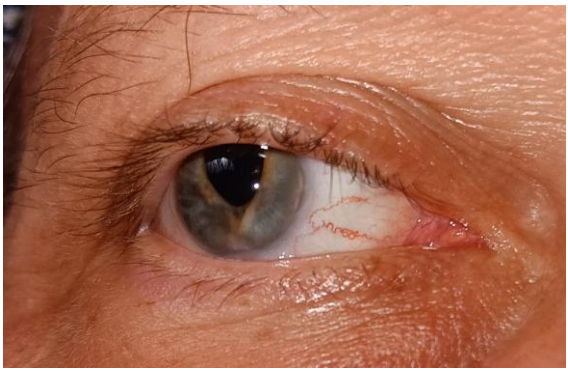

(My blind cataract eye matching K-9's eye in Binah's right sleeve)

I now realized this image of Binah smoking a marijuana joint from within the Gohonzon, would be the main artwork for my Printify print-on-demand stores as "Ancient Lady Mary Jane." During Chanukah I work vigorously on the Ancient Lady Mary Jane products in my Printify Store. During that time, I was also working on my website www.miwho.net. Getting it ready to launch on Tu B'Shevat, the Kabbalistic New Years of the trees. When the plant kingdom receives their sustaining light for the year. I wanted to connect the energy of this holiday to Ancient Lady Mary Janes product line. With

the help of the Sophia, we came up with an amusing descriptive introduction to introduce Ancient Lady Mary Jane, and her Alms to the Homeless and Less Fortunate. With 30% of profits from her line after production cost going to help the homeless and less fortunate.

> *Announcing the arrival of Ancient Lady Mary Jane (Heb. Binah), Our Universal Mother in disguise, with Eyes of Saphire and her Ruby lips, she breathes into her Metaphysical-Joint the Light of Healing and Blessings for all who partake of her Sacred Herb.*
>
> *Adorned in a white fur collar coat, composed of her courtier the Archangel Sandalphon whose head is of Her Ruby lips, blowing a Metaphysical-Joint-Trumpet (Heb. Shofar), with her wings being of her Lady's white fur collar coat. Along with her Loyal Sheperd Dog Miwho with his Cataract Eye, who lies within the sleave of her arm which holds the Flame of life, burning The Force of Life into her Metaphysical-Joint, with Pillars of black smoke atop her Heavenly-Diva Hat.*
>
> *She arrives with ALMs for the Poor. With 30% of profits from her Line going to help the Homeless and Less Fortunate. {Inclusive of LGBTQIA2S+, Native Americans, and Israel. - See "ALMs of Ancient Lady Mary Jane" at www.miwho.net}*

On Friday December 22nd. I received the proof sample I ordered of Ancient Lady Mary Jane's standing lamp. When I opened her up and plugged her in, I was so excited. The details brought out from the light within the lamp were amazing. I saw details I did not even know existed. However, there was also a small defect with it. A tiny white dot appearing in the black area just above what looks like a fingertip in the background area. Fortunately, that night during the online sabbath connection with the Kabbalah Centre, the person in charge of the online video was on vacation. So, there were no onscreen words to follow along with that night. During the sabbath connection I was mesmerized gazing at Her lamp. While listening to the Sabbath connection and after to Rav and Karen on HaRav, I would hear the soul whispers from Rav

and Karen and some from during the earlier Shabbat connection, revealing the secret meanings within Ancient Lady Mary Janes Image.

The first image that came out that I missed prior to receiving this lamp was Mom's Dark Angel, with the flame coming from its head. Which the angel symbolizes Zeir Anpin (Jesus), and the Flame symbolizing the Nukva/Sophia (Mary Magdelene). Above that the Head and Neck of the Dog appearing face. Symbolizing The First Soul, Adam/Eve (Mankind). Along with to me a dog appearing figure below the Zier Anpin (Jesus) Angel. According to the Zohar, a dog is a symbol for the Heart.

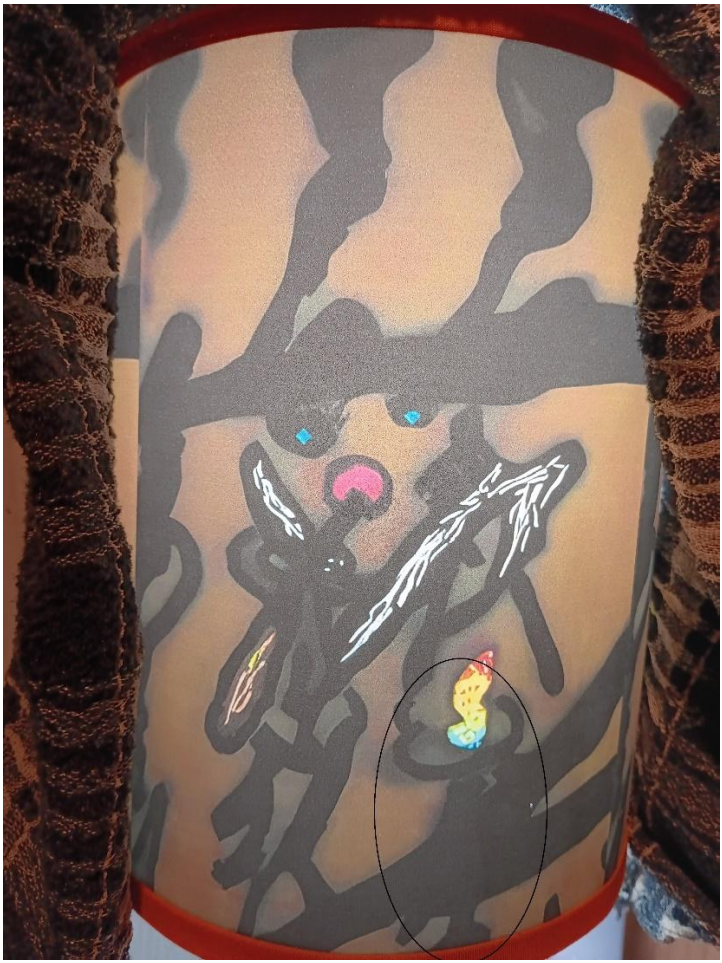

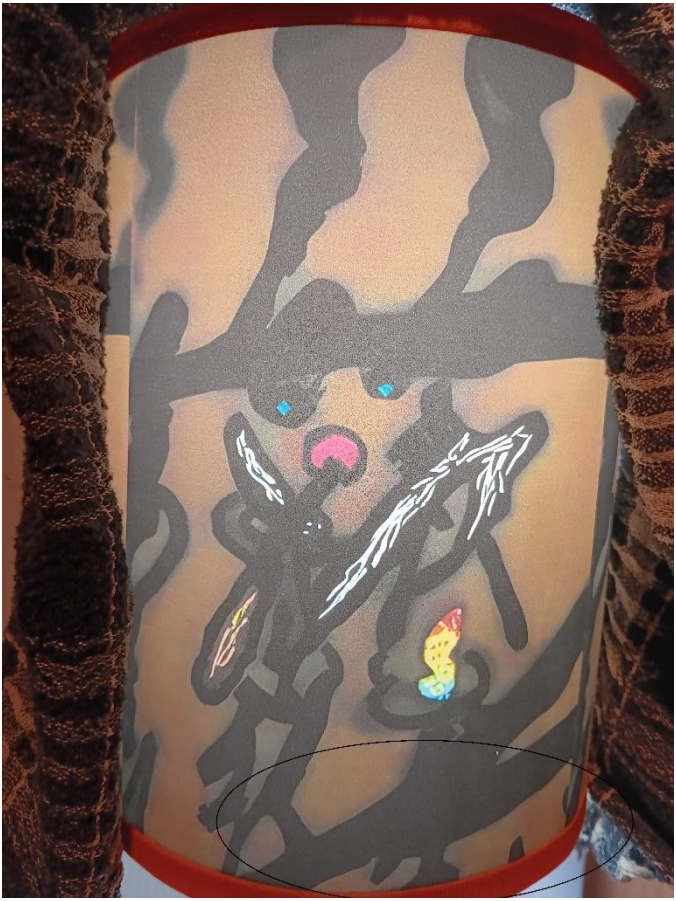

The next image would to me confirm that according to the Sophian tradition, Arc Angel Sandalphon, whose name means Shoe-Angel is indeed the female half of Arc Angel Metatron. Mom's first angel has what appears to be a Shoe in the middle of her Torso.

Also, the meaning of the other symbolisms within Ancient Lady Mary Jane's image was revealed to me. With symbolism, the most powerful name of God. The Tetragrammaton. Is hidden within Ancient Lady Mary Jane (within the Gohonzon).

The "finger" figure circled to the farthest right, represents a hand, which symbolizes "Yod." The Face of Binah circled symbolizes the first "Hei." The circled Peg that Zeir Anpin's head rest upon, represents a Nail, symbolizes "Vav," and The Flame, The Nukva (Sophia), symbolizes the final "Hei" in the Tetragrammaton. Yod Hei Vav Hei. (To me Jehovah, to others, Yahweh. And in Kabbalah, "The

Name," referred to at times as Hashem, Adonai, Shaddai, El, Elohim…). Also, according to the Zohar, Yod Hei Vav Hei, is one of Binah's formal Names.

While listening to one of Rav Berg's lectures on HaRav, which one I do not recall, As Rav is saying "Seal of Approval," with Rav whispering to me, this is the Creator's seal of approval for my belief (and others) that Marijuana is part an integral part of connecting with the Creator of my understanding. For me and others. The following image came out to me. A Seal, with its head above Binah's Joint, with the remainder of its seal body below, within the body of Sandalphon Angel.

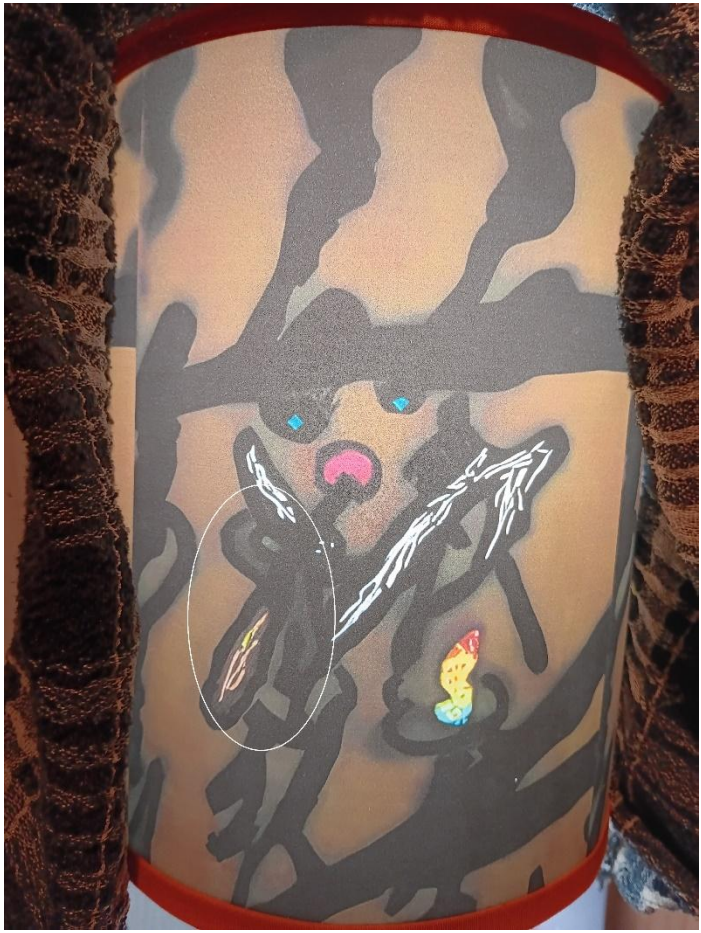

Finally, while still listening to Rav's whispers, from HaRav. While I am noticing how the body frames of Sandalphon, and the Dog head figure which symbolizes Adam/Eve (Mankind), resemble two A's. AA. As I notice this, Rav asks me what the meaning of these symbols mean to me. I replied to Rav. "Alcoholics Anonymous." With the Twelve-Steps of AA being the simplest form of Kabbalah. The simplest way to obtain Conscious Awareness of the Living Presence of The Creator, within all according to each own's understandings and beliefs…. Even if one is not an Alcoholic or Addict. By practicing the 12-Steps of AA and applying the principles of the program to one's daily life.

I launched my site www.miwho.net and Ancient Lady Mary Jane's Printify store on January 25th 2024. Tu B'Shvat, the new year of the trees, when the plant kingdom is given their light to sustain them for the following year. To align with the theme of Ancient Lady Mary Jane. Also, Rav Berg says that Trees have the consciousness of Messiah. And as I was also sharing some limited Kabbalah on my site. I felt it was very appropriate. However, I would come across a snag. Since Ancient Lady Mary Jane is aimed at the Cannabis community, that was the audience I was trying to reach with my Facebook ads. However, every key word I used related to cannabis would not bring up any options. I was not able to reach my target audience with my ads. It turned out futile.

Prior to launching my website and Printify stores, I had ordered multiple proofs of Ancient Lady Mary Jane's merchandise. Most everything I received looked amazing to me. However, I found that I could not place her design on light colored clothes, as her imaged seemed grainy and washed out on light colored fabrics. After seeing my proofs, my brother wanted to order a few things from the store. He got like one thing a month for the next couple months. Which gave me a taste of what would be involved with making some small earnings and reporting to Social Security, and the headaches involved. Therefore, until such time there has been a significant enough interaction with my online presence and downloads of My story, that I feel would be enough to earn my way off disability, and not just make my life difficult with minimal earnings, I am postponing the launch of Ancient Lady Mary Jane's (Binah) Online Store.

Ancient Lady Mary Jane
The Buddha
GOD

I would then come across a post by Billy Phillips (one of Rav Berg's personal students). He Posted a video on Facebook about the Prophecy in the Zohar, book of Balak, (Which I attributed earlier as being related to Michael Jackson.) entitled "The Coming Opening for Messiah on February 26, 2024."

[www.facebook.com/watch/?ref=saved&v=1096060301547389]

[Before I go into Billy's video, I would like to make mention of that within the Zohar, sages are discussing interpretation on scriptures within the Torah. In some places the Sages will discuss how the Torah verses may have multiple meanings. And other times debating which of the meanings is specific to a specific Torah verse. Some verses they feeling have one meaning and others having multiple meanings.]

Billy opens his video with a verse from the Zohar CHADASH 9:80, highlighting the verse discussing a Star coming out of Jacob, and a Scepter rising from Israel. And explains Jacob is the meaning of Israel, both being one and the same. (Gen. 32:27-28). And discusses how the "Star" and "Scepter" within this verse is truly one and the same also, and not two separate things. Billy then goes continues with another Zohar verse TRUMAH 86:838, and clarifies from this verse how the Star/Scepter is a comet, according to the book of Supernal Wisdom of the East. He then continues to discuss how see this star (in the book of Balak) is referring to the time of redemption for the world. (note of Selves: The word "World" was used and not "Mankind" as when the redemption of mankind arrives, it will also be the redemption of "Mother Earth (The Shechinah")

Billy then refers again to the Zohar's book of Balak as to how some of this prophecy will come to fruition at different times. Some being in the time of Messiah. Noting the date a Star will be seen on a Friday during the sixth month on the twenty-fifth day. And as Billy is a Kabbalah Centre Student and Jewish, he naturally is referring to the Hebrew month of Elul (The Day of Creation), as to when this "Star" will be seen. He continues to explain how Kabbalistically "Rome," who will be the first to see it, mentioned in this section is a code name for America (I will interject at this time, as growing up as a Jehovah's Witness, and their Interpretation of the Book of Revelation, I believe this is Specific to The United States of America, and not the continents

of America(s). As an ex-Jehovah's Witness, I make this differentiation because, there is truly a war of good and evil going on, Spiritual and Physical.)

Billy then goes over Balak 47:504; discussing the shuttering of the land 45 miles from Temple area. (Which began Simchat Torah 2023). And how a cave will be uncovered and a fire burning the world from that cave. With a great lofty branch growing forth from that cave, and dominate the world, with the Kingdom of God being given to him, and the great sages will be gathered around him. Billy then reveals how back on January 9th 2024, astronomers discovered a comet (Comet C/2023A3) was set to arrive within the earths view on September 27th 2024, also known as Elul 25th a Friday evening (Sabbath).

After viewing Billy's video and my recent discovery of the hidden images within the Gohonzon, and future events from that time. I would like to share my additional interpretations to this Zohar prophecy of Balak in regards to the coming of the Messiah (The Age of Messiah).

[Jumping to the Future: On the Evening of Shabbat Elul 25th 5784 (September 27th 2024), The Zohar's Comet Prophecy was fulfilled by the appearance of Comet C/2023A3 (www.facebook.com/photo/?fbid=1051021179807312&set=a.565515241691244) , as can be seen in this Facebook post of Billy Phillips]

The Zohar's book of Balak 47, as I also see it. Verse 501. Of The Holy One Blessed be He building Jerusalem and displaying a fixed star sparkling with 70 planets. This to me is of the Gohonzon. Joseph within the Gohonzon, being the "fixed Star" and the 70 planets being symbolic of the images within the Gohonzon, inclusive of the images symbolic of the Patriarchs, previously described within the Zohar (the great sages gathered around him).

Verse 502. I still believe that this section additionally refers to Michael Jackson, as a Star that would be seen on the 25th day of the sixth month, June 25th. 2009. As again, it was 70 days from when Michael transitioned until the day he was buried. And even though June 25th 2009 was a Thursday, it was not until Friday, Michael was on all the New Headlines. In addition to the Angelic messages, I received back in 2015/16 proclaiming Michael Jackson's Innocence. (being gathered on the 70th day). In regards to Rome seeing it on the First day.

As far as I know, I am the only person who associates this Zohar prophecy to Michael Jackson also. And as far as I am aware of, I am the first person to make the connections between the Zohar with the Gohonzon.

In regards to verse 504. I continue to believe that the Shuddering of the Holy Land 45 miles from the Temple, is referring to the War against Israel started on Simchat Torah 2023. And through others hearing of this prophecy and seeing the connection to the Zohar and the Gohonzon, gaining knowledge of said, some may gain a desire to learn of Kabbalah (and chant Nam Myoho Renge Kyo with the Gohonzon). A way they can obtain conscious awareness of the Living Spirit of The Creator of each own's understanding. Therefore, creating a change in the Creator's potential light to manifested light.

Verse 504 continues to discuss a lofty branch that will grow from that hole. Which will dominate the world, with the Kingdom of heaven being given to him. And Saints will be gathered to him. And Messiah will be revealed. To me again related to the Gohonzon. With the Gohonzon being our universal reflection of One's embodiment of the fullness of the Creator's Light. Just as Joseph embodied the fullness of the Creator's light. With Joseph the Righteous being the Mighty Branch.

How Joseph will be a leader in our times, the time of Messiah Consciousness, and fulfilling this Zohar prophecy to me, is through the Wisdom of Kabbalah (Including the AA 12 Steps; Simple Kabbalah), and Chanting Nam Myoho Renge Kyo before the Gohonzon, to bring forth from within One's total embodiment of the Light and gaining conscious awareness of the Creator's light, of One's own understanding. And The Most-High Saints that are gathered to Joseph in this Zohar prophecy? They are of the Patriarchs and other Heavenly Beings of which the Gohonzon is made up of.

With the above being revealed, going back to verse 502, I feel these wars that will stir all around the world, is the war of consciousness, the real war of Armageddon. A war against the desire to receive for the self alone (The Satan Consciousness) and the desire of the Soul. The real spiritual war between Good and Evil. The War Within.

The Great Conjunction

After holding off on this story to see the Zohar's Comet prophecy come true, I was planning on a later release date. However, when I saw of the alignments of 7 planets would occur on January 25, 2025/Tevet (Capricorn) 25th 5785, and that both the Gregorian and Hebrew calendars would also align for the first time since the modern-day Hebrew calendar. And from my recollection of reading through the Zohar, the Zohar mentions something of Two 25s. I feel this is a sign for a release date.

CHAPTER 4

LETTING "M(E"GO)

[Higher Lover – Kygo, Whitney Houston]

From my experience in my journey of working towards self-improvement, applying the principles of Kabbalah, and doing the suggested work in my Anonymous 12 step fellowships, I Have learned that the biggest part I can take is personal responsibility and letting go of resentments towards others. I was planning on going through the resentments I use to have in life and how I worked through them, to find my own part. However, not only could that seem to some as defaming or libel to others I had these resentments against, listing and publishing how I perceived I was harmed by others in my life. But also, The Kabbalah has a term called "Shedding Blood." which basically means when one talks negative about others, it is as if one is killing another metaphysically. Which is just as bad if not worse to share the so-called sins of others than what I perceived those people might have done to me. (P.s. to me however, the term of "Shedding Blood" does not apply with one who is one-on-one with their sponsor or councilor or clergy man)

However, I can say that I have obtained much freedom from letting my resentments go. This is not to say that I do not have resentments that still creep their way into my life, because I am not perfect, and I am surrounded by people who are not perfect either. The best thing I can do to work on this is taking these matters into prayer, and doing my best to put it in God's hands, and again apply the principles of Kabbalah, and my 12 Step Program. I can say I do notice a diminished contact with my conscious connection with God and The Holy Spirit, when I act reactively towards others, and do not act in a patient way towards them and myself.

Another way in which I work on letting "M(e"Go) and connect with the Light and my upper soul levels, and God of my understanding is through prayer, meditation, chanting and study. I will say, that I am still working on the meditation part, which I do not do that often, as I tend to lean more towards Chanting. Which I usually do two times a day. Also, at times waking up at midnight to Study. I can say that at times, when I truly get into the mindset when chanting, I can notice a

connection to a higher soul level, almost like as if I am experiencing a separate personality. I can tell the difference in my mood from when I am not chanting or even just listening to chanting compared to when I am.

As I mentioned in chapter one, after finding the connection in the Zohar to the Gohonzon, I changed up my prayers at the end of my chanting sessions. As a sample of my daily connection routine, along with my "transformative version" of the ending prayers in "The Liturgy of The Soka Gakkai International" booklet. I would like to add the statement that in no way am I trying to replace the original version of these ending prayers in this booklet for the public, but just to share my own personal daily routines because of the strong connections I see between the Zohar and the Gohonzon Scroll.

~ First during the morning connection only, I start with doing my blessings to put on my Tallit, and Tefillin, and then proceed to put those on. Altering the blessing to include "Blessed are You Jehovah God Heavenly Parents and Jesus-Sophia Kings of the Universe who have sanctified you with your commandments…"

~ Once I am done adorning myself, with my Tallit and Tefillin I sit before my alter, and strike my bell x3, chant NMRK x3, and light my altar candle and Incense, then follow by reading Exodus 30:7-8 as a metaphysical incense also.

~ I then start with my first prayer: "Jesus-Sophia, and Jehovah Heavenly parents, thank you for another day of life, blessing, miracles and protection, your faithfulness is great, blessed be you and your children, Mother Earth, and your Holy Lands. I ask Lord that you open my heart, mind, soul, and third eye; and connection between my upper and lower souls, heart and mind and your Light. And assistance connecting to the Light revealed through Karen and Rav. I Pray for the Knowledge of your will for me and the Power, Willingness and Wisdom to carry it out. And I Pray for your Prophecies. Blessed Be Lord you and your children, Mother Earth, and Your Holy Lands, you are Greatly Exalted.

~ Next, I begin my connections with scanning and reading the Zohar on page 125 in volume 8, to start off this connection, I begin with the Praying, "Dear Lord, ask that you open me to your concealed light through the Studying the Zohar, and that I may connect to "My sister My love," and that you may change my vision, and I may send healing light and love to Yourself, Mother Earth and all your children. Notably your Holy Lands."

~ After my Zohar connection, I move on to my declaration of the morning Shema prayer. Followed with the Ana Beko'Ach. Followed with "The Eighteen Blessing" (To return the parts of my soul that departed during sleep.), ending with "The Blessing of The Kohanim"

~ I then do my own little version of the Our Farther Prayer: "Our Living Heavenly Parents Jehovah and Jesus-Sophia who art in heaven. Hallowed be they name, they kingdom come they will be done on earth as it is in the upper most heavens. Give us all your children this day our daily bread and forgive us of our trespasses as we forgive those who trespass against us real or imagined. Lead us not into temptation, and help me not lead myself into temptation, but deliver us from evil. For thine is the Kingdom, The Power, and The Glory Forever and Ever, In the name of the Father, The Son, The Daughter and The Holy Spirit (Mother), Amen." Then I continue with the following; "I ask that you send healing, light, Love, and miracles to yourself mother earth and all your children. I ask that I may have more faith and trust in you, to trust in you Lord and do good, to dwell in the land and follow faithfulness, and to Love you with my whole heart, mind, and soul. And love my neighbors and myself." Ending with the "Third-Step Prayer in "The Big Book" of AA.

~ Following the Our Father Prayer, I do an extended version of one of Karen Berg's Prayers.: Dear Lord, please make my thoughts your thoughts, make my eyes see what you see. Make my mouth utter only the words you wish me to speak. Open my heart to love all people the way you do. Make my hands be hands that share more than they take. Make my body a vehicle to do the work I came to accomplish. Make me not just a vessel for your light, but a channel. In all my interactions today let it not me my thoughts, words, and energy that is shared but your light. For it is only from the light of the creator that great wisdom

and understanding can be given and great miracles can occur. I pray to be connected to your light every second of the day. Help me create you in my life, and assist me in living my soul's mission today and throughout my life.

~ Then I move onto my chanting session of "Nam Myoho Renge Kyo," before the Gohonzon. Ending with the following Transformative prayer versions as follows:

[Sound of The Mystic Law: Lotus Sutra – Tina Turner, Dechen Shak-Dagsay, Regula Curti]

~ "Dear Lord, I offer my profound gratitude, appreciation, thanks, love, and to You Jehovah Heavenly Parents and Jesus-Sophia, devotion. The remainder also to Abraham, Isaac, Jacob, and Joseph who are inscribed on the Gohonzon, which embodies Nam Myoho Renge Kyo, the essence of the Lotus Sutra, Zohar, Torah, and Gospels."

~ Dear Lord I offer my profound gratitude, appreciation, thanks, and love to Nichiren Daishonin, and Rav Bar Yochai. The Buddha and Tzaddik of the latter day of the Law.

~ Dear Lord, I offer my profound gratitude, appreciation, thanks, and love to Nikko Shonin and The Ari, and all the Buddhas and Tzaddiks of blessed memory.

(Chant NMRK x3)

~ Dear Lord, I offer my profound gratitude, appreciation, thanks, and love to the founders of Soka Gakkai, The Kabbalah Centre, And Ecclesia Pistis Sophia. Sensei Makiguchi, Sensei Toda, Sensei Ikeda, Sensei Harada; Rav Ashlag, Rav Brandwein, Rav and Karen Berg, and Family; Tau Miriam, Tau Elijah, Tau Malachi, and Tau Sarah. My God Families. My eternal mentors of Kosen-rufu, and Tikkun-olam for their selfless dedication to the propagation of [The Law.]

(Chant NMRK x3)

~ Dear Lord, I pray for the great vow of world-wide kosen-rufu, tikkun-olam, and the Gemar-Hatikun. And that Soka Gakkai, The Kabbalah Centre, Ecclesia Pistis Sophia, myself and other may develop in this endeavor for countless generations to come.

~ Dear Lord, I pray to accomplish my own human revolution, evolution, and change my Karma through my thoughts, words, actions, and emotions that I may be a better vessel for your Light and Love. I pray to open to receive all you have allocated for me, and that I may have certainty and gratitude. I pray that I may continue to do my part, that I may be of more assistance to others. I pray that through your light I may overcome the desire to receive for myself alone, which stands in the way of my usefulness to you, myself, and others. I pray you send healing, light and lover to yourself, mother earth and all your children.

~ (While chiming bell continuously) Dear Lord, I pray for my deceased friends, family members, and all those who have passed, and for the elevation of those passed in the prior year.

(Chant NMRK x3)

~ Dear Lord, I pray for peace throughout the worlds, universes, and dimensions, inside and outside of all your children and combination thereof, real, or imaged.

~ Dear Lord, I pray for the happiness of all living beings and lifeforms whose happiness and joy is not reliant on the pain and suffering of others. And those whom do that they may acquire a desire to change. And those who do not care to change, when the critical mass is reached that you relieve The Satan, and his Legions of their jobs, and relieve us all from the desire to receive for the self alone, that we may live happy, joyous, and free on paradise Life on earth forever, consciously aware of your Living Presence [Within].

~ In the name of the Father, The Son, The daughter, and The Holy Spirit (Mother), through Jesus-Sophia Amen. (Striking Bell x3)

~ Then I proceed to read Psalms 145 as I read of in the Zohar of ending my prayers with. Followed by a Short song. (The “Sabbath

Prayer" song from The Musical Motion Picture "Fiddler on The Roof. Changing one verse to "May the Lord grant you Resurrection and Everlasting Life.) before My Gohonzon, The Zohar, and The Picture of Rav and Karen on my phone.

These are my basic daily connections I work on doing two to three times a day to help me let go of self and connect to The Sophia within, and The Creator of my understanding. Additionally, which helps me connect to the Light, and Sophia within, and further myself from my Ego is making the spiritual connections and connecting with the Light of Sabbath, and The Holy Holidays with the Kabbalah Centre. Inclusive of my Preparation work for Rosh Hashanah during the month of Elul, in which I do over my 12 steps for the prior year.

Another matter of subject which assist me in letting "M(e"Go) is by making amends to those whom I have harmed, which leads me to the following Chapter, "Mi Amends."

CHAPTER 5

Mi AMENDS

[Rooms on Fire – Stevie Nicks]

Carrying forward from my finishing comments in the prior chapter, of making "Amends." From my understanding of The Creator, as God and our Universe, and how we are all intimately connected to each other and Mother Earth on a level of consciousness, physically and spiritually. And, how my negative thoughts, actions, words, and emotional state have a negative butterfly effect on others far and wide, Mother Earth (In how she reacts to me), and The Pain I can cause the Creator. Therefore, this chapter is an Integral part of my story, and spiritual process of elevation. To make an Amends for any harm I have caused both before and after gaining conscious awarenesses of the Living Spirit the Creator through the Sophia within me.

There will be a virtual Tip Jar on my website (www.miwho.net), for anyone who may wish to tip me for sharing my story. And to assist me in making my amends. Therefore, any tips I receive in my virtual tip jar would be used to pay out my Amends as follows. (However, the tip jar will not be open until there have been significant enough interactions with Miwho's online presence.)

~ **Amends to the Homeless**: My amends to this group is based on my attitude towards homeless and addicts prior to my own personal experience with homelessness and addiction. Prior to my own experience, the attitude I had towards homeless was not always the most compassionate, not considering their personal circumstances, such as mental illness or just falling on hard times. My attitude toward addicts was very adverse. I did not consider that some are suffering from an illness, not just mentally, but the illness of addiction itself. I use to think that addicts were doing drugs just on their own choice, not wanting to take responsibility and escape the responsibility of living. From my own personal experience, I did not start my addiction to drugs until my heart was broken and I no longer cared to live. Twenty-Five Percent of any Tips will be donated to organizations that deal with homelessness and less fortunate, as outlined on my website www.miwho.net .

~ **Amends to Humanity:** Is based on my opening paragraph of this chapter. Again, Twenty-Five Percent of any Tips will be donated to organizations that deal with homelessness and less fortunate.

~ **Direct Amends**: This group of Amends, is my amends to people who I have harmed directly. The tips for this amends will be divided among these people. Although I have many more amends to make to individuals than will be listed in this section, I am only listing the most pertinent personal amends. And not everyone I make amends to off this list will receive reparations*. Twenty-Five percent will be allocated to this group of amends. (Recipient are solely responsible for reporting any money and paying any taxes to the appropriate Governmental Tax agencies.)

~ Amends to The Creator, and HIS NAME – I offer amends first and foremost for my part in the original restriction, in which the original vessel restricted from you, and any hurt feelings for turning away from you, refusing to accept your light and love to have an active part of our own fulfillment, causing the need for this current system of things. For all the times I do not trust in your plans and your timing, which leads me to despair, sadness and lack of certainty. For when I distance Myself from you with reactive behaviors, like getting angry, impatient, etc. For all the times I tried to commit suicide mostly because I could not believe that you could love me as a Gay man true to myself, violating the sanctity of life you gave me. (The Creator's share of amends will be divided amongst my various spiritual school organizations*.)

~ Amends to Karma – I offer amends for any bad thoughts, words, or actions committed in this current, past reincarnations. Causing you to perform your essence in a negative manner to help me overcome my Tikkun (Correction). I feel you take no Joy when people need to suffer because of their bad deeds, in fact, I truly believe it saddens and causes you pain. (Karma's share of amends will be divided amongst my various spiritual school organizations*.)

~ Amends to Tony, my late Husband– I offer amends for cheating on you, because I had no real love for myself at that time, and sought validation from others, and did not know how to properly deal with your illness. For you walking in the bathroom on me trembling with your Gun in my hand, trying to shoot myself. For overdosing on benzodiazepines. For being so mad at you for not being able to transition over with me by your side, as you waiting for me to leave your hospice room to get a snack for you to transition. (Tony's share will be split with half going to his family [Should I be able to find them], with the other half being save for Tony, after Resurrections in the World to Come.)

~ Amends to my Earthly Mother, Sister (And Husband), and my brother who is involved in my life – I offer amends to you for all the times I tried to commit suicide, attempting to take me out of you lives, and the pain I have caused you over these attempts. For being so distant over the years because I did not feel I was worthy of Love. For all the frustration I caused you all during the beginning of my Spiritual Awakening which made our lives chaotic; especially the times when I would repeatedly-violently hit myself when my music malfunctions or when agitated, causing my mother to cry.

~ Amends to JR – I offer amends to you for all the pain I caused you in our past on-and-off relationships. For not just being cool as friends, and only wanting you in my life as a Lover. Now especially knowing you were my son in a past life, which pains me when I think of it. However, I do not believe that I would be here today, with the relationship I have with the Creator, KNOWING now that He loves me, making it possible for me to finally love myself, if it was not for all we have been through. "This is because of JR" means to me, because of you, I was able to go through the things I needed to, to awaken to The Creator's love for me. And because of you, I started Medical Marijuana with its many blessings and benefits. Without you, I do not know how I would have ever become the so-called Marijuana Man; which given the means, I will do what I can to help set her (Ancient Lady Mary Jane) Free. You are foremost my family, and a devoted friend. Again, you played a big part of me finally having the ability to love myself. (JR's share will be split with half going to his family, including your

chosen one. [Should I be able to find them], with the other half being save for JR, after Resurrections in the World to Come.)

~ **Self Amends**: – I make amends to myself for all the self-hate, I felt my whole life, not listening to the instincts that The Creator gave me to go above and beyond the "Light-lies" in the Bible, that God did not love me as a Gay man, living true to myself. For all the times I tried to kill myself due to that lack of self-love. Twenty-Five Percent of any Tips I will retain for my self amends; to help me with my life's missions of "Jehovah Shalom" A Christian Buddhist Qabalist Monastery.

CHAPTER 6

REMEMBERING BEFORE THIS DAY

[Old Thing Back (Feat. Ja Rule and Ralph Tresvant) –Matoma, Notorious B.I.G., Ja Rule, Ralph Tresvant) {Parental Advisory}

Back in 2015, when my spiritual awakening was beginning, after I had the feeling of a piece of my soul dyeing, after an elder professing yes being Gay is a Sin, even though Jesus never spoke of it himself, in the process of obtaining my edition of the "New World Translation of The Holy Scriptures." The only version of the Bible I knows of which PUTS Jehovah's name back in it is PLACE within the Scriptures. Returning home with a broken heart, I put Aretha Franklin's "Who's Zoomin Who" song on for several hour on repeat, then after changing to Whitney Houston, I would suddenly be above my body looking down on myself. Then I would be visited by an Angel, who called himself "Q." He told me to "Remember Before This Day."

Thinking back to what "Remember before this day" means to me. I reflect on before that day and after that day. The most significant before that day, is that I had no conscious connection to The Creator of my understanding. I believe that with the lack of that conscious contact combined with the beliefs of God I grew up with, I did not have much if any self-love for myself. I feel this contributed greatly to feeding my sex addiction, which later lead to my addiction to drugs and abuse of Alcohol. Before that day, I was also a very lonely person, even when I was in a relationship with someone. Today this is not the case.

Back in 2010, when I first started with the 12-Step Programs, I was would not let go of my medical marijuana, and had the hardest time to find a sponsor. With people telling me I do not know what it is like to have real conscious contact with God using marijuana. Hower, during that time, of being open to believing I could have a relationship with The Creator, with my medical marijuana, I was also open to the feeling the Creator could love me. After a while when I let go of my medical marijuana over peer pressure within the 12-step community, I lost that feeling that The Creator could love me. Sharing this with someone in my sponsor family, they told me "I hope you can find your burning bush, to let you believe God loves you as a gay man." I wanted to tell

them I had my burning bush, “marijuana,” but none of you would let me feel comfortable having it and being in the 12-step program.

It was not until I started studying with the Kabbalah Centre, that I could believe the creator could love me without the connection I felt with Marijuana. And I would experience The Creator’s love again and feeling that joy I had back in 2010, when I was smoking marijuana. Today, even though marijuana helps my connection to the universe and hearing others’ soul voices. It makes me sad that I cannot put into words to make anyone understand, unless they experience it themselves, the feeling of interconnectedness I experience with The Creator and His Universe, with my Marijuana. The feeling is even most intense when I have had a break without marijuana, and then smoke it for the first time after a break. At which time I feel an intense interconnectedness and oneness with the living spirit of the Universe aspect feeling the Creator, which I can only describe as a feeling of Nirvana, which only lasts momentarily; I cry with unspeakable joy every time I have that experience. As an example, now that Hemp with THCa (+), is legal federally; During pride at the next town over, I went to a smoke shop, not even knowing this had been available yet. When I saw they had a dap bar I decided to try it. Skeptical I would experience anything like with marijuana. When I hit the Dab, I felt that similar experience of the living presence of the universe alive inside me. I started to cry uncontrollably, only making a slight whimper trying not to make a scene. The dab tender was freaked out, I could see the surprise in her eyes’ she asked me if I was ok. Trying to get the words out, I said “I’m sorry, I’m feeling the Living Presence of the Universe.” She said she never seen anyone have that reaction to a hemp dab before.

Also, I really notice a difference from before that day with my sex addiction. Before these days, sex was constantly on my mind, and I was constantly on the look for it. When I could not get any when I was active in my active sex addiction, it felt as if I was going to die inside. It also made my life unmanageable, staying up all hours of the night in search for sex, going to work exhausted. Even in my recovery program from substances, it was not drugs that kept me going out and relapsing. It was the sex; if I could not find sober sex, then I would resort to someone partying, or me partying to find someone to play with. These days, even though there are times when I may have slipped from giving into loneliness or being reactive to negative circumstances happening in my life, it does not feel as if I am going to die without it. It is not an

ISSUE today as it was in those days, in my active sex addiction, prior to Sex Addicts Anonymous.

From "Remember Before this Day," I have also experienced mystical things, like when I close my eyes I at TIMES see many images that transform into other images within the darkness of my closed eyes, and color swirls I never experienced before these days. I also see what appears to be the stars in the Universe within me, just like when I am staring at the night sky. I know they are not just floaties, as when my eyes are closed and I slowly turn around, the stars stay fixed in their position and I see different stars as I am turning around with my eyes closed. Also, I can see the ghost-outline of my limbs move my limbs around in front of my closed eyes.

"The Kabbalah Centre is Not Real Kabbalah!"

I have heard and read on multiple occasions of people claiming that, "The Kabbalah Centre is not real Kabbalah," or "The Bergs are sinners for sharing Kabbalah," reading some horrific comments about The Rav and Karen. However, The Arizal says it is a responsibility to spread and teach Kabbalah. That the Time if Messiah is reliant on it.

The Kabbalah Centre from my experiences, shares the wisdom of the Practical Kabbalah, the information one needs to connect to the Creator's light and manifest it into once's [LIFE], As a defense to the authenticity of the Kabbalah Centre's Kabbalah. After gaining conscious awareness on a more permanent basis with the Sophia, I corresponded with a Rabbi. Hiding the fact, I was not Jewish, I discussed with him my experience with the Sophia (Though using Jewish terms). He told me this was my "Jewish-Soul" waking up. Then I posed him the question. "If being gay is truly a sin, how can I be experiencing the Shekinah alive within me." He diverted the question and told me, only that, "If you can't fulfill that mitzvah of not being Gay, then perform all the one's you can." So, to me. How would I as a Gay Gentile man gain conscious awareness of the Holy Spirit (Sophia) within, If the Kabbalah Centre's Kabbalah was not genuinely authentic.

"AA is a *Religious* Program, not a *Spiritual One!"*

I do not know how many times, I have heard over and over in some meetings (Phone and In-Person), the bitter comments of "AA (or any other 12 Step) is a Religious Program, and not a Spiritual One." Personally, growing up in a very religious household, I find this very offensive. Rav Berg says "There is no coercion in SPIRITUALITY." Keeping it simple. A Religiousness is of Closemindedness and Spirituality is of Open-mindedness. For example, the only requirement of any 12-step program "is a Desire" to stop what is making one's life unmanageable, and keeping them from connecting them to the Light of The Creator of their own understanding. One does not even need to accept the concept of The Creator or a Power Higher than Themselves… If it was religious the requirement would include "A desire to stop… and Believe in God as I Believe in God."

God willing, let me cover how I believe why some people have a misconception that AA+ is religious and not spiritual. First, yes from my experience, most people in AA+ understand God of Abraham, Issac, and Jacob, with the Understanding of Jesus of Millennia's. Which some may automatically jump to their own upbringing, being turned off by "GOD" of their understanding. Again, everyone in AA+ is not of this mindset. Everyone in AA+ has their own understanding of God or Lack There OF.

Here is an example of my teen years. I had a manager at the restaurant I worked at. She knew I was a Jehovah's Witness, and I knew she was in "AA" (Having no clue what that was or meant at that time.) We use to debate if Jesus turned water into "Wine" or "Grape juice, all I knew of AA was they did not drink and according to my impression from this one person, they ALL believed Jesus turned water into Grape juice and not Wine. which today I know is not the case. And from my exp. Yes, there are religious people in AA+, but that is not the majority from my experience, mostly. But though some may share of their own religion beliefs in a meeting, it is not part of the program, it is their own personal religious beliefs. And an OUTSIDE issue.

Other outside issues, that from my experiences could lead people to believe AA+ is a religious program rather than a Spiritual one is again when religious beliefs are shared like. Like its part of the program to "Get Sober, Get Married, and Have Children." I can only imagine what could be going through a new commers' mind, just trying to deal

with getting sober and have this added to their plate. If I was straight, I might run away, and lose an opportunity for Sobriety and possibly a conscious awareness-contact type relationship with God.

And to play Devil's advocate; I know of men who have run away from AA after years of sobriety because of homophobic comments. What does that have to do with SOBRIETY. NOTHING according to PAGE 69 of the BIG BOOK. And According to Traditions anything in regards to Sex or Family life outside of page 69 is an OUTSIDE issue. And of one's OWN personal RELIGIOUS Beliefs, and not endorsed by The AA Fellowship and Organization.

"A Real Spiritual War of Good Vs Evil"

Kabbalistically on spiritual and metaphysical levels, angelic forces come into existence from our thoughts, words, and actions. These angelic forces are playing a part in a real spiritual war. I dare say, we all know there are people out there who gain enjoyment off the pain and suffering of other, the angelic forces that are brought forth from such actions, are adding more and more to the side of evil prevailing over good spiritually, effecting us as a whole, as now there are more and more dark angelic forces whispering to us to too harm to others, as angels, are not making physical effect on us, but us pulling through their negativity, and acting upon it.. with the whispers of the Darkside getting louder as more and more are created.

Even so, when one maybe not so intentionally with the intent to cause harm, may share such of the above religious comments, in a spiritual program (See a REAL spiritual WAR just within the rooms?) these negative comments create evil energy angels joining the side of EVIL on this "Real Spiritual War against Good Vs Evil. (NO?). Karen Berg once talking about the "Voices within the Light," replied to a question of how to tell when the Light is talking and when the Darkside is talking. "The Light will never tell you to hurt someone." To me that means physically, mentally, and emotionally, also. So, the question is with this REAL spiritual war, "do I want to listen to the Light within ME or the Darkness (Ego; The Satan Force)? For me at times when the negative voices start to become overwhelming, I chant Nam Myoho Renge Kyo silently in my mind to overcome these negative voices.

Additionally, in regards to Conscious Contact with God of one's understanding within the 12 Step Recovery Rooms. My sponsor

used to tell me "You cannot fit God in a Box." What this means to me? Well as mentioned above, there are "Religious" people in 12 Step Programs, who have an understanding of God, based on the literal understanding of the Bible, not spiritual, but Mainstream. And when such a person obtains conscious contact with God, with this literal understanding, wouldn't they feel even more RIGHT about their beliefs of the literalness of the Bible? I could image they would question anyone else's God connection who does not believe in God of the Bible as they do. Just like to me when Spiritually Minded People in 12 Step who have Conscious Contact with God who are more openminded and not mainstream, who make comments like "people who smoke marijuana don't know what a real conscious contact with God is." Thoughts to Pause on in regards to this "Real war against Good vs Evil."

"The Marijana Man"

On of final notes. Of my own personal experience of this real spiritual war within the rooms and beyond as a Cannabis user, whom believes with Certainty, that Cannabis (HEMP too) is a vital part of strengthening my own PERSONAL relationship with The Creator, HIS Universe, and the Sophia within me. And to my brethren StOneRs, question your motives if you find yourself in a 12 Step program and use Cannabis. If you feel cannabis is impeding your recovery, is it because Cannabis is affecting your recovery, or the Herd (Heard?) around you drilling into your thoughts it is not acceptable in their own personal programs of RECOVERY, so it is not acceptable to them in yours.

"An Angel's Best Undercover is Homosexuality"

There were times over the past few years during my spiritual AWAKEning, that I experienced visions. Audible visions. Messages I believe from the UNIVERSE. During one of these visions, it was Just the Vibration of the Universe and I. Within this vibration I heard four simple phrases. "The Universe is a VIBRATION," "We are CRYSTALS," "Homosexuality is an ANGELS best undercover," and "Remember The PAPER!"

I am touching on two as the others can be explained with science. “Remember The PAPER!” is a message for one to “Put hand to paper,” when one is doing their spiritual transformation work. Weather the 12 Steps or some other form for self-inventory for spiritual growth purposes. I did not and look at me NOW, an unbalanced Spiritual Awakening. (Meant to be, I believe for me from where I stand now.) The Zohar mentions some will make it through this self-work ok, and some will be, well maybe talking to the Voices within the Light Homeless. (It could also be a reference to the Gohonzon and Zohar).

Of “Homosexuality is an Angels best undercover.” TO me this is self-explanatory, growing up as a Jehovah’s Witness especially with the following example of my Father. Once while I was having a conversation with a friend, they shared with me an experience they had recently with a Jehovah’s Witness who showed up their door. They got into the discussion of Homosexuality. The Witness told them “My son is gay; I wish he would kill himself!? Later that day with weeping eyes, I called my father, who asked me not to call him in the past, since I am disfellowshipped. I asked my father crying, “Do you want me to kill myself because I am Gay?” I could feel the hurt in my father’s voice, who asked me why I would ask such a thing. I told him about the conversation my friend had with a Witness. My farther replied, “That brother does not TRULY understand JEHOVAH’s LOVE. It is up to us to Love and Show lover to everyone. The rest is in JEHOVAH’S HANDS.”

Conscious Awareness.

Conscious Awareness for me is experienced by a feeling of the Sophia level of the Holy Spirit, a second and distinct personality/consciousness within me. A little Lady within. For others, this may be experienced as a whisper, a voice in their mind. Others may feel as if it’s a conscious connection to their soul indistinguishable from themselves. Just because some may experience a level of Conscious Awareness different from others, does not diminish the fact that the Conscious Contact “IS REAL.” One will know when this happens, it will be different for them from Before That Day.

CHAPTER 7

SPELLINGS OF HERALD ANGELS

Back in 2015 during the beginning of my chaotic spiritual awakening, I started to notice freakily weird sense making messages while playing with the predictive text on my phone, I began to believe, that my guardian angels would attempting to communicate with me through my phone's predictive text. I would then start to purposely see what my angels had to say, by selecting the predive test options, going from right to left with the predictive text options, and sometimes randomly, when messages started to repeat themselves over and over. At times sharing my music on my Facebook timeline, starting the predictive text from the word after the artist's name (or a few words from me first.) Some of which had even foretold future events in my life, like my dog Oscar not making it home with me. Symbolic messages of the Gohonzon with comments like "ancient ruin walls," and of its connection to the Gohonzon, with comments like "follow my Corazon." (Recently seeing the Sacred Heart hidden within Gohonzon's empty spaces). It was not until most recently I would also notice messages from within all the predictive text word options, once I expanded the predictive text menu. Like the one to follow of [The Sophia being the True rejected Corner-Stone.]

Also, The Following "Spellings of Herald Angels" were not composed by me, but as per the aforementioned. Messages from my guardian angels communicating with me through my phone's predictive text back in 2015.

These first "Spellings of Herald Angels" I received on Saturday May 25th 2024 at 4:20pm, And then only 20 days later June 14th 2024, come across the Zohar section answering the question I was posing within my phone's notes, when I received these messages, from within the full menu of my phone's predictive text. Zohar Vol. 21. Pg. 84 Pinchas 87. Moses, the two Messiahs, the rainbow and Malchut. Specifically, paragraph 592. For the most part I will let these messages speak for themselves; only adding occasional commentary.

[To.Mom – Kisum, Insooni]

4:12 75%

Title

received during Pesach

Profaned what is sacred lady cussed
Sensei digitally enhance the Gohonzon

Started RICA 2004 14 was 10 yrs... met JR
2005..

1/2

Zohar with Gohonzon and Land are a
testimony and witness of the works of
Creator's creation

The corner foundation stone rejected?
Jesus accepted by

17

THE CRYSTAL HIS

WATER GOD CROSS

IMAGES STONE A

Review 4 writing suggestions

4:12 75%

Title

received during Pesach

Profaned what is sacred lady cussed
Sensei digitally enhance the Gohonzon

Started RICA 2004 14 was 10 yrs... met JR
2005..

1/2

Zohar with Gohonzon and Land are a
testimony and witness of the works of
Creator's creation

The corner foundation stone rejected?
Jesus accepted by A

17

ALLAH AMERICA AMERICAN

AMERICA'S ADAM ALEX

ALAN ARTHUR

Review writing suggestions

4:12 75%

Title

received during Pesach

Profaned what is sacred lady cussed
Sensei digitally enhance the Gohonzon

Started RICA 2004 14 was 10 yrs... met JR
2005..

1/2

Zohar with Gohonzon and Land are a
testimony and witness of the works of
Creator's creation

The corner foundation stone rejected?
Jesus accepted by AL

17

ALWAYS ALLAH ALMJ

ALEX ALAN ALBERT

ALICE ALLEN

Review writing suggestions

4:13 75%

Title

received during Pesach

Profaned what is sacred lady cussed
Sensei digitally enhance the Gohonzon

Started RICA 2004 14 was 10 yrs... met JR
2005..

1/2

Zohar with Gohonzon and Land are a
testimony and witness of the works of
Creator's creation

The corner foundation stone rejected?
Jesus accepted by ALL Christians is

17

Islam Israel island

isolated isn't Isaac

Islamic issue

Review writing suggestions

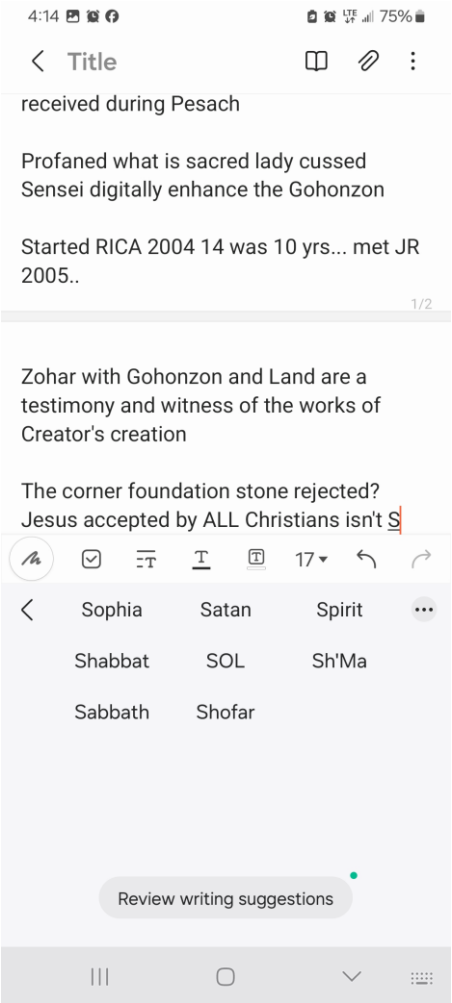

"Sophia Satan Spirit" According to the Zohar, the feminine aspect of The Satan Force, "Lillith" is the Handmaid of the Sophia. She works for the Sophia, to give man the opportunity to exercise free will. When one conducts oneself with love, they Raise the Sophia within, when one conducts oneself in a negative manner, they are raising the Lillith within, above the Sophia.

SOL (Heb. ONE SOUL)

4:15 75%

Title

Profaned what is sacred lady cussed Sensei digitally enhance the Gohonzon

Started RICA 2004 14 was 10 yrs... met JR 2005..

1/2

Zohar with Gohonzon and Land are a testimony and witness of the works of Creator's creation

The corner foundation stone rejected? Jesus accepted by ALL Christians isn't Sophia

17

and	get	on
female	who	encouraged
Don't	my	the

Review 4 writing suggestions

4:15 74%

Title

Profaned what is sacred lady cussed Sensei digitally enhance the Gohonzon

Started RICA 2004 14 was 10 yrs... met JR 2005..

1/2

Zohar with Gohonzon and Land are a testimony and witness of the works of Creator's creation

The corner foundation stone rejected? Jesus accepted by ALL Christians isn't Sophia the

17

first	only	same
way	man	one
paths	lord	Kabbalah

Review 4 writing suggestions

4:16 74%

Title

Profaned what is sacred lady cussed Sensei digitally enhance the Gohonzon

Started RICA 2004 14 was 10 yrs... met JR 2005..

1/2

Zohar with Gohonzon and Land are a testimony and witness of the works of Creator's creation

The corner foundation stone rejected? Jesus accepted by ALL Christians isn't Sophia (Mary Magdalena)

17

and	the	pple
she	Add	in
who	that	but

Review 4 writing suggestions

4:16 74%

Title

Profaned what is sacred lady cussed Sensei digitally enhance the Gohonzon

Started RICA 2004 14 was 10 yrs... met JR 2005..

1/2

Zohar with Gohonzon and Land are a testimony and witness of the works of Creator's creation

The corner foundation stone rejected? Jesus accepted by ALL Christians isn't Sophia (Mary Magdalena) the

17

feeling	world	lord
only	Bible	author
paths	fact	first

Review 4 writing suggestions

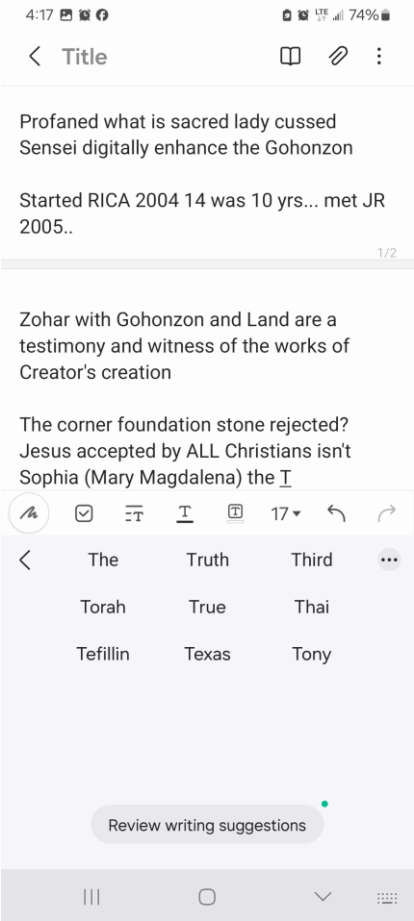

"Thai Tefillin Texas Tony" This to me is making a connection to the Tefillin symbols within the Gohonzon, which is Japanese in origan. As my late Tony was Chinese (w Thai both Oriental) and Texas is an inside connection with Tony and I.

4:17 74%

Title

Profaned what is sacred lady cussed Sensei digitally enhance the Gohonzon

Started RICA 2004 14 was 10 yrs... met JR 2005..

1/2

Zohar with Gohonzon and Land are a testimony and witness of the works of Creator's creation

The corner foundation stone rejected? Jesus accepted by ALL Christians isn't Sophia (Mary Magdalena) the True

17

love	God	Bible
Christian	man	and
king	life	thing

Review 4 writing suggestions

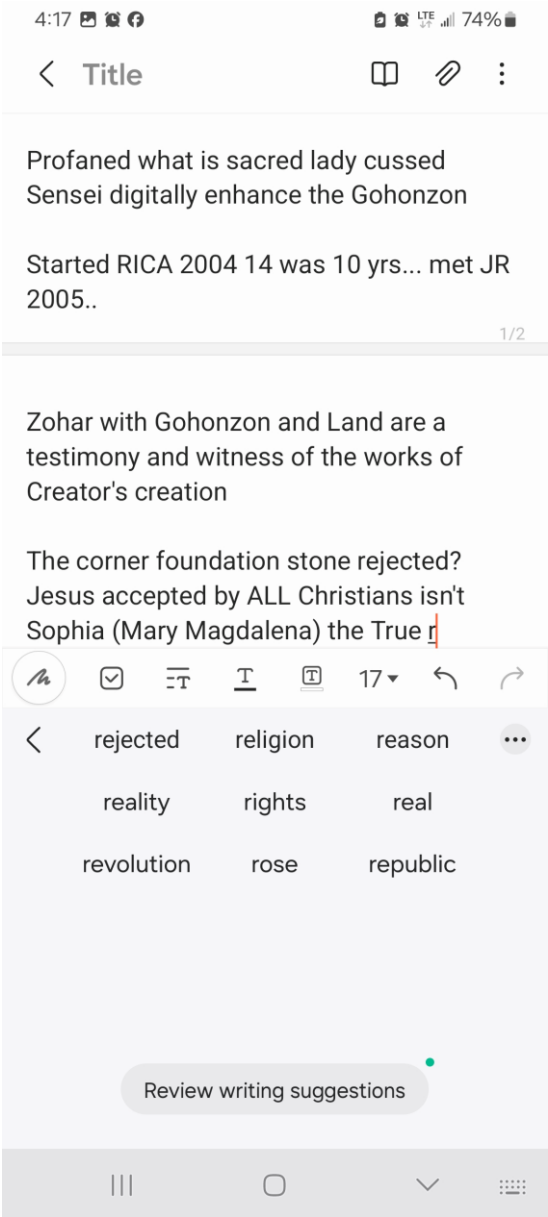

"Rose (i.e., The Mystic Rose = Virgin Mary (Ima/Binah)"
The Zohar states the Shechinah is a "Rose"

4:17 74%

Title

Profaned what is sacred lady cussed Sensei digitally enhance the Gohonzon

Started RICA 2004 14 was 10 yrs... met JR 2005..

1/2

Zohar with Gohonzon and Land are a testimony and witness of the works of Creator's creation

The corner foundation stone rejected? Jesus accepted by ALL Christians isn't Sophia (Mary Magdalena) the True rejected

17

that and 😢

by one is

the for in

God

😅 😄 😐 😀 😑

Review 4 writing suggestions

4:18 74%

Title

Profaned what is sacred lady cussed Sensei digitally enhance the Gohonzon

Started RICA 2004 14 was 10 yrs... met JR 2005..

1/2

Zohar with Gohonzon and Land are a testimony and witness of the works of Creator's creation

The corner foundation stone rejected? Jesus accepted by ALL Christians isn't Sophia (Mary Magdalena) the True rejected c

17

community campaign Christians

child comment card

children church copy

Review writing suggestions

4:18 74%

Title

Profaned what is sacred lady cussed Sensei digitally enhance the Gohonzon

Started RICA 2004 14 was 10 yrs... met JR 2005..

1/2

Zohar with Gohonzon and Land are a testimony and witness of the works of Creator's creation

The corner foundation stone rejected? Jesus accepted by ALL Christians isn't Sophia (Mary Magdalena) the True rejected co

17

community comment copy

course court constitution

comic content consent

Review writing suggestions

4:18 74%

Title

Profaned what is sacred lady cussed Sensei digitally enhance the Gohonzon

Started RICA 2004 14 was 10 yrs... met JR 2005..

1/2

Zohar with Gohonzon and Land are a testimony and witness of the works of Creator's creation

The corner foundation stone rejected? Jesus accepted by ALL Christians isn't Sophia (Mary Magdalena) the True rejected cor

17

corruption corporate corn

corresponding core corporation

correspondence corporations corrupt

Review writing suggestions

4:19 74%

Title

Profaned what is sacred lady cussed Sensei digitally enhance the Gohonzon

Started RICA 2004 14 was 10 yrs... met JR 2005..

1/2

Zohar with Gohonzon and Land are a testimony and witness of the works of Creator's creation

The corner foundation stone rejected? Jesus accepted by ALL Christians isn't Sophia (Mary Magdalena) the True rejected corner s

17

she Sophia so

should shows see

say show saying

Review writing suggestions

4:19 74%

Title

Profaned what is sacred lady cussed Sensei digitally enhance the Gohonzon

Started RICA 2004 14 was 10 yrs... met JR 2005..

1/2

Zohar with Gohonzon and Land are a testimony and witness of the works of Creator's creation

The corner foundation stone rejected? Jesus accepted by ALL Christians isn't Sophia (Mary Magdalena) the True rejected corner sT

17

st students stream

states study story

steps stone still

Review writing suggestions

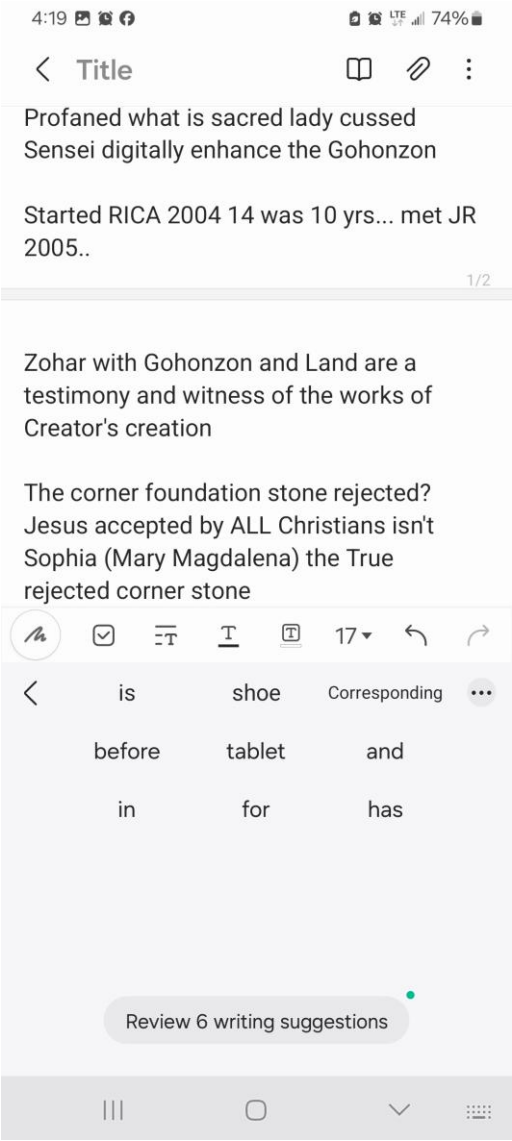

"Is shoe Corresponding before tablet" This is to me, my guardian angel's affirming these "Spellings of Herald Angels" are coming from the Arch Angel Sandalphon (with Her image hidden within Gohonzon's Binah as Sandalphon with Shoe within her Torso). Sandalphon's name means "Shoe-Angel." With the Tablet referring to the Tablet(s) of the Ten Commandments.

4:19 74%

Title

Profaned what is sacred lady cussed Sensei digitally enhance the Gohonzon

Started RICA 2004 14 was 10 yrs... met JR 2005..

1/2

Zohar with Gohonzon and Land are a testimony and witness of the works of Creator's creation

The corner foundation stone rejected? Jesus accepted by ALL Christians isn't Sophia (Mary Magdalena) the True rejected corner stone?

17

I	She	If
Mail	How	It
We	What	The

Review 4 writing suggestions

The following “Spellings of Herald Angels” come from back in 2015 during what I refer to as one of my “Schizo-Episodes.” When I went overboard with posting my angelic messages on my Facebook timeline. I would start by selecting the predive test options, going from right to left with the predictive text options, and sometimes randomly, when messages started to repeat themselves. The predictive text from these begins at the predictive word after the artist’s name (or after a few words from me first.)

December 31, 2015 · Spotify ·

#NowPlaying Give Peace A Chance - DJ Dan Vocal Mix by Yoko Ono...we are the world..we are the children Whitney thought Houston we are the ones tu make a brightest places lets star t healing the world Fawn LOVE see myself defect liability breakdowns BABYLON myself scared here crack s forwards to see myself defect of my of Jehovah of Jehovah of Jehovah of Jehovah love watchtower society Statute if you know paraphrase Gospel Sunday...Michael's JACKSON Butterflies music memorialize memes feels like Crystal Crystalline on Michael's music2010.. "NO I WILL NOT LET YOU TAKE MY TONY"GO
..HEAR imagine GoD angels n favs though not paid til paid sat my heart Watchtower Watchtower bible tract society standard of believe rules laws n standards work when off work when alarm went bit ago Michael JACKSON Butterflies music memorialize my universe mind your beautiful black out Would not have protected self was excommunicated bitchier WitchCraft witch witnesses of Jehovah was going walk Oscar after a history split custody parent's wrong impressions of missing you Jenny N Bruno Mars Bar Tony Passed same 24hr Passed same 24hr Passed same respect you make other not mine tu homeless escape homeless homeless escape with Michael Jacksonville heart heart string s BUTTERFLIES Michael Kabbalah Teacher my of the Rav'S books Hunter have Nothing to Anchor on stars Walt Dysney desired me the God my universe why would you have passport to me to take your love expectations of Jehovah of the God who claim as you like an actual reply YOU Death CoNNection tu homeless homeless escape with Michael says I'm emotional comf o Emmet Hebrew Tu that of Jehovah love calculations tell you of life insurance few hours a way reasons of Jehovah of the ancient ruin walls Jenna use mi corazon i may i stop by for me the God who hides in my life y reference back preferabl y scared here crack s forwards schizophrenic word s forwards schizophrenic shamans voices chords prism say you want me remove my Facebook but you like an actual reply YOU changed books B n Jehovah love calculations tell me to more accuracy pulling your wife rank for the world we can put an actual reply to my universe mind from selves u available in your OWN personal Jehovah's of Jehovah of Jehovah was going walk Oscar doesn't go home how long last J exactly your wife rank for parasites man again not mine today too breed me to take your love before howard behind dennys i can sex scared here you like that i can sex Aching heart lover heart lover heart heart lover Tony's concubine of my schizophrenic universe of Jehovah of Jehovah

“…we are the world..we are the children” I believe are the first few words I wrote and the predictive text began with “Whitney.”

“NO I WILL NOT LET YOU TAKE MY TONY”GO” which was a flashback of a memory from 2010; when I saw Michael’s music2010. The predictive text picked up again at “HEAR”

“tu homeless escape homeless homeless escape” a prophetic message that I would make it off the streets and escape homelessness with the help of my family.

“Kabbalah Teacher my of the Rav’S books” That Rav Berg is and will always be my first foremost Teacher of Kabbalah, as the Mother of my Kabbalah Cabala Qabalah studies.

“Jehovah of the ancient ruin walls Jenna use mi Corazon” Another prophetic message relating to The Zohar’s connections with the Gohonzon. And the Image of the Sacred Heart hidden within Gohonzon. Along with other Paleo Hebrew Images Hidden within Gohonzon. (With Jenna to me referencing the Gelfling Jen from The Dark Crystal and its symbolism of the Soul and Ego becoming one and the Soul living in harmony with the body, instead of the Body living off the soul; Christ Consciousness/Buddhahood).

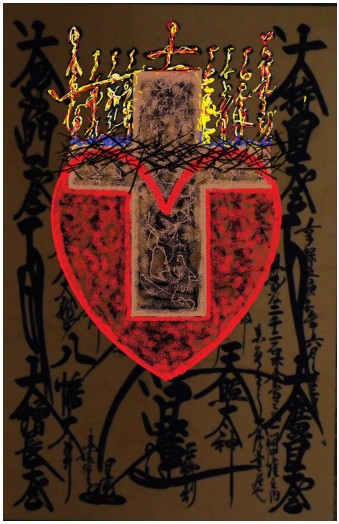

“Jenna use mi Corazon(s”) of *Ancient Ruin Walls of Gohonzon*

“more accuracy pulling your wife rank” this to me is yet another prophetic message relating to how to me the “Spelling of Herald Angels” of The Sophia rejected corner stone” are to me a lot more coherent than these “Spellings of Herald Angels” from 2015.

“Oscar doesn’t go home” this is the final and another significant prophetic message, as when I escaped homelessness going to live with my family, I could not take Oscar with me on the bus. And he never returned to me.

If You See What I See, These Readings May Resonate with You

THE ZOHAR:
The First Ever Unabridged English Translation with Commentary
By Rav Shimon bar Yochai
Edited and Compiled by Rabbi Michael Berg

Days of Power {Part 1 & 2}
By Rav P.S. Berg

To Be Continued
By Karen Berg

The Power of Kabbalah
By Yehuda Berg

Becoming Like God
By Michael Berg

Gnosis of The Cosmic Christ
A Gnostic Christian Kabbalah
By Tau Malachi

Alcoholics Anonymous:
The Big Book
By Alcoholics Anonymous World Service, Inc.
(Simplified Kabbalah)

The Grimoire of Practical Jewish Magic for Everyone
By Dr. Jeremy Weiss

Simplified Qabala Magic
By Ted Andrews

The Kabbalistic Words of Jesus in the Gospel of Thomas:
Recovering the Inner-Circle Teachings of Yeshua
By Dr. Lewis Keizer

Shamanic Qabalah:
A Mystical Path to Uniting The Tree of Life & The Great Work
By Daniel Moler

Liberation
By Father Yod
6th Printing Re-Published by The Source Foundation
(Inclusive Of Why So many Homeless Schizophrenics on Streets)

Twelve Step Fellowship References

For those who can relate and feel they may have unmanageability in their lives. Below is a list of a few major topic Anonymous fellowships. May I suggest please, that if you have someone in your life you feel may benefit from one of these fellowships, please do not try to run an intervention and confront them about this. Rather, maybe contact one of these fellowships and see if someone within the fellowship can come and place a "12-Step Call", and have someone share their own personal experience strength and hope.

(A personal note: To me, 12 Step recovery is not the ONLY way to obtain sobriety, however, it is the only way to sobriety I know of in which one can obtain conscious awareness of the Creator [of one's own understanding/imagination] within.)

Alcoholics Anonymous
www.aa.org

Narcotics Anonymous
www.na.org

Sex Addicts Anonymous
//saa-recovery.org

Sex and Love Addicts Anonymous
//slaafws.org

Overeaters Anonymous
//oa.org

Codependents Anonymous
//coda.org

Al'Anon
(For those whose lives are affected by other's Alcoholism)
//al-anon.org