

## Test Report

No.: HTF26600285

DATE: 2026/06/24

PAGE: 1 of 3

NENESUPPLY CO., LTD.

2F., NO. 9, LN. 235, BAOQIAO RD., XINDIAN DIST., NEW TAIPEI CITY 231, TAIWAN

The following sample(s) was/were submitted and identified by/on behalf of the applicant as :

Sample Submitted By : Nenesupply Co., Ltd.  
Sample Description : Handsfree\_Valve  
Style/Item No. : N124-V  
Sample Material : Silicone  
Manufacturer/Vendor : Nenesupply Co., Ltd.  
Buyer/Order No. : Nenesupply LLC  
Country Of Origin : Taiwan  
Used in these products : N126-V ; N125-V.N ; N125-M ; N126-M ; N125-EVS.N ; N125-MCY.N ; N125-MDL.N ;  
N125-SC.N ; N125-WK.N ; N126-EVS.N ; N126-MCY.N ; N126-MDL.N ; N126-VHF ;  
N126-WK.N ; NBP001-HF

Sample Receiving Date : 2026/06/08  
Testing Period : 2026/06/08 to 2026/06/23

Test Requested : As specified by client, the sample(s) was/were tested according to U.S. Food and Drug Administration (FDA) 21 CFR 177.2600. Please refer to the result table(s) for the testing item(s).

Test Result(s) : Please refer to next page(s).

  
Singh Hsiao / Asst. Manager  
Signed for and on behalf of  
SGS TAIWAN LTD.  
Chemical Laboratory - Taipei



PIN CODE: BDD84694

This document is issued by the Company subject to its General Conditions of Service printed overleaf, available on request or accessible at <https://www.sgs.com.tw/terms-of-service> and, for electronic format documents, subject to Terms and Conditions for Electronic Documents at <https://www.sgs.com.tw/terms-of-service>. Attention is drawn to the limitation of liability, indemnification and jurisdiction issues defined therein. Any holder of this document is advised that information contained hereon reflects the Company's findings at the time of its intervention only and within the limits of client's instruction, if any. The Company's sole responsibility is to its Client and this document does not exonerate parties to a transaction from exercising all their rights and obligations under the transaction documents. This document cannot be reproduced, except in full, without prior written approval of the Company. Any unauthorized alteration, forgery or falsification of the content or appearance of this document is unlawful and offenders may be prosecuted to the fullest extent of the law. Unless otherwise stated the results shown in this test report refer only to the sample(s) tested.

# Test Report

No.: HTF26600285

DATE: 2026/06/24

PAGE: 2 of 3

NENESUPPLY CO., LTD.

2F., NO. 9, LN. 235, BAOQIAO RD., XINDIAN DIST., NEW TAIPEI CITY 231, TAIWAN

## Test Part Description

No.1 : TRANSLUCENT SILICONE

## Test Result(s)

PASS

Test Item(s)	Method	Unit	RL	Result	Limit
				No.1	
Total extractives (D.I. Water, reflux, first 7 h)	With reference to US FDA 21 CFR 177.2600.	mg/in <sup>2</sup>	0.1	0.181	20
Total extractives (D.I. Water, reflux, succeeding 2 h)	With reference to US FDA 21 CFR 177.2600.	mg/in <sup>2</sup>	0.1	n.d.	1
Total extractives (n-Hexane, reflux, first 7 h)	With reference to US FDA 21 CFR 177.2600.	mg/in <sup>2</sup>	0.1	13.2	175
Total extractives (n-Hexane, reflux, succeeding 2 h)	With reference to US FDA 21 CFR 177.2600.	mg/in <sup>2</sup>	0.1	1.07	4

### Note:

1. RL = Reporting Limit
2. n.d. = Not Detected = Less than RL
3. The report is invalid if it is partly reproduced or used.
4. The decision rule of the statements of conformity is following the ILAC G8:09/2019 by using the simple acceptance decision rule.

This document is issued by the Company subject to its General Conditions of Service printed overleaf, available on request or accessible at <https://www.sgs.com.tw/terms-of-service> and, for electronic format documents, subject to Terms and Conditions for Electronic Documents at <https://www.sgs.com.tw/terms-of-service>. Attention is drawn to the limitation of liability, indemnification and jurisdiction issues defined therein. Any holder of this document is advised that information contained hereon reflects the Company's findings at the time of its intervention only and within the limits of client's instruction, if any. The Company's sole responsibility is to its Client and this document does not exonerate parties to a transaction from exercising all their rights and obligations under the transaction documents. This document cannot be reproduced, except in full, without prior written approval of the Company. Any unauthorized alteration, forgery or falsification of the content or appearance of this document is unlawful and offenders may be prosecuted to the fullest extent of the law. Unless otherwise stated the results shown in this test report refer only to the sample(s) tested.

## Test Report

No.: HTF26600285

DATE: 2026/06/24

PAGE: 3 of 3

NENESUPPLY CO., LTD.

2F., NO. 9, LN. 235, BAOQIAO RD., XINDIAN DIST., NEW TAIPEI CITY 231, TAIWAN

\* The tested sample / part is marked by an arrow if it's shown on the photo. \*

### HTF26600285

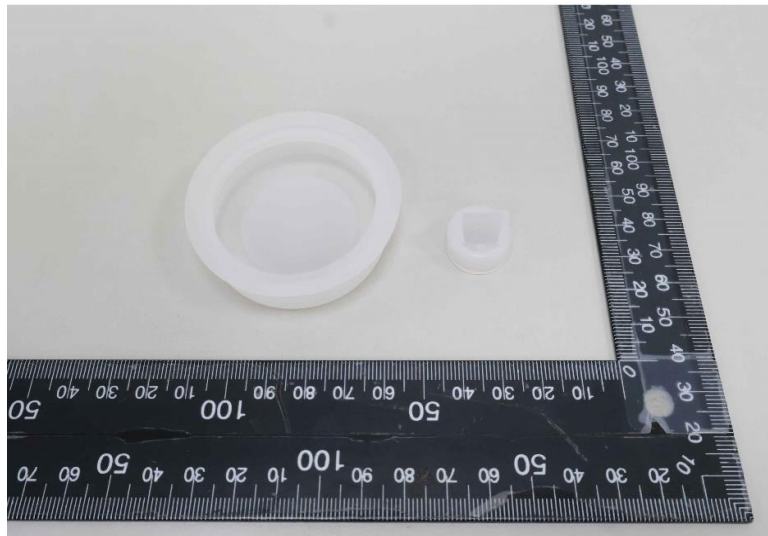

### HTF26600285

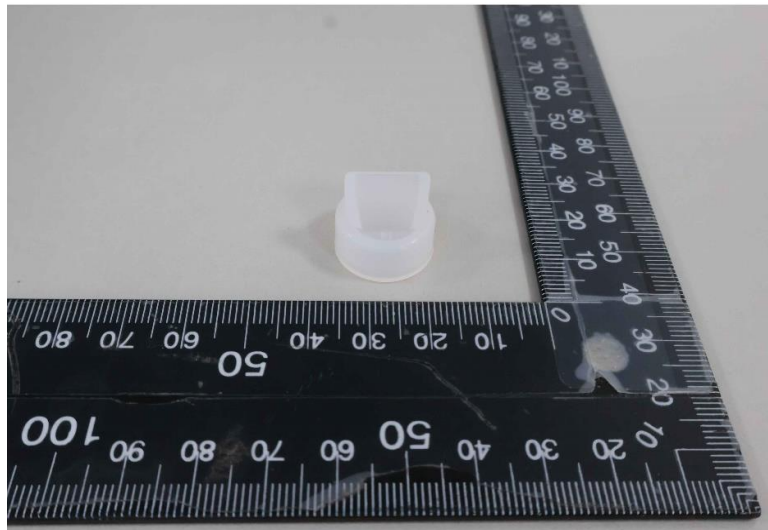

**\*\* End of Report \*\***

This document is issued by the Company subject to its General Conditions of Service printed overleaf, available on request or accessible at <https://www.sgs.com.tw/terms-of-service> and, for electronic format documents, subject to Terms and Conditions for Electronic Documents at <https://www.sgs.com.tw/terms-of-service>. Attention is drawn to the limitation of liability, indemnification and jurisdiction issues defined therein. Any holder of this document is advised that information contained herein reflects the Company's findings at the time of its intervention only and within the limits of client's instruction, if any. The Company's sole responsibility is to its Client and this document does not exonerate parties to a transaction from exercising all their rights and obligations under the transaction documents. This document cannot be reproduced, except in full, without prior written approval of the Company. Any unauthorized alteration, forgery or falsification of the content or appearance of this document is unlawful and offenders may be prosecuted to the fullest extent of the law. Unless otherwise stated the results shown in this test report refer only to the sample(s) tested.