

Test Report

No.: HTF24C00635

DATE: 2025/01/07

PAGE: 1 of 4

NENESUPPLY CO., LTD.

2F., NO. 9, LN. 235, BAOQIAO RD., XINDIAN DIST., NEW TAIPEI CITY 231, TAIWAN

The following sample(s) was/were submitted and identified by/on behalf of the applicant as :

Sample Submitted By : NENESUPPLY CO., LTD.
Sample Description : Bottle
Style/Item No. : N031
Manufacturer/Vendor : NENESUPPLY CO., LTD.
Buyer/Order No. : Nenesupply LLC
Country of Origin : Taiwan
Used In These Products : N031S, N031L, N031SN.2, N031LN.2, N058SV.(17,19,21,24,27,30),
N065SV.(17,19,21,24,27,30) , N031SD,N031LD,N031RNC-PS-9, N031RNC-PXS-5,
N031RNC-YS-9, N031RNC-YXS-5

Sample Receiving Date : 2024/12/26
Testing Period : 2024/12/26 to 2025/01/07

Test Requested : As specified by client, the sample(s) was/were tested with reference to Public Law 110-314 (Consumer Product Safety Improvement Act of 2008, CPSIA). Please refer to the result table(s) for details.

Test Result(s) : Please refer to next page(s).

Singh Hsiao / Asst. Manager
Signed for and on behalf of
SGS TAIWAN LTD.
Chemical Laboratory - Taipei



This document is issued by the Company subject to its General Conditions of Service printed overleaf, available on request or accessible at <http://www.sgs.com.tw/Terms-and-Conditions> and, for electronic format documents, subject to Terms and Conditions for Electronic Documents at <http://www.sgs.com.tw/Terms-and-Conditions>. Attention is drawn to the limitation of liability, indemnification and jurisdiction issues defined therein. Any holder of this document is advised that information contained hereon reflects the Company's findings at the time of its intervention only and within the limits of client's instruction, if any. The Company's sole responsibility is to its Client and this document does not exonerate parties to a transaction from exercising all their rights and obligations under the transaction documents. This document cannot be reproduced, except in full, without prior written approval of the Company. Any unauthorized alteration, forgery or falsification of the content or appearance of this document is unlawful and offenders may be prosecuted to the fullest extent of the law. Unless otherwise stated the results shown in this test report refer only to the sample(s) tested.

Test Report

No.: HTF24C00635

DATE: 2025/01/07

PAGE: 2 of 4

NENESUPPLY CO., LTD.

2F., NO. 9, LN. 235, BAOQIAO RD., XINDIAN DIST., NEW TAIPEI CITY 231, TAIWAN

Test Part Description

No.1 : RED/PINK PAINT

No.2 : TRANSLUCENT PLASTIC

Test Result(s)

PASS

Test Item(s)	Method	Unit	RL	Result		Ref. Limit
				No.1	No.2	
Lead (Pb) (CAS No.7439-92-1)	With reference to CPSC-CH-E1003-09.1. Analysis was performed by ICP-OES.	mg/kg	2	n.d.	---	90
Lead (Pb) (CAS No.7439-92-1)	With reference to CPSC-CH-E1002-08.3. Analysis was performed by ICP-OES.	mg/kg	2	---	n.d.	100
Butyl benzyl phthalate (BBP) (CAS No.85-68-7)	With reference to CPSC-CH-C1001-09.4. Analysis was performed by GC-MS.	mg/kg	50	---	n.d.	1000
Dibutyl phthalate (DBP) (CAS No.84-74-2)		mg/kg	50	---	n.d.	1000
Diisononyl phthalate (DINP) (CAS No.28553-12-0, 68515-48-0)		mg/kg	50	---	n.d.	1000
Di-cyclohexyl phthalate (DCHP) (CAS No.84-61-7)		mg/kg	50	---	n.d.	1000
Diisobutyl phthalate (DIBP) (CAS No.84-69-5)		mg/kg	50	---	n.d.	1000
Di-n-hexyl phthalate (DHEXP) (CAS No.84-75-3)		mg/kg	50	---	n.d.	1000
Di-n-pentyl phthalate (DPENP) (CAS No.131-18-0)		mg/kg	50	---	n.d.	1000
Di-(2-ethylhexyl) phthalate (DEHP) (CAS No.117-81-7)		mg/kg	50	---	n.d.	1000

Note:

1. mg/kg = ppm ; 0.1% = 1000 ppm
2. RL = Reporting Limit
3. n.d. = Not Detected = Less than RL
4. "---" = No Conducted
5. The report is invalid if it is partly reproduced or used.
6. The decision rule of the statements of conformity is following the ILAC G8:09/2019 by using the simple acceptance decision rule.

This document is issued by the Company subject to its General Conditions of Service printed overleaf, available on request or accessible at <http://www.sgs.com.tw/Terms-and-Conditions> and, for electronic format documents, subject to Terms and Conditions for Electronic Documents at <http://www.sgs.com.tw/Terms-and-Conditions>. Attention is drawn to the limitation of liability, indemnification and jurisdiction issues defined therein. Any holder of this document is advised that information contained hereon reflects the Company's findings at the time of its intervention only and within the limits of client's instruction, if any. The Company's sole responsibility is to its Client and this document does not exonerate parties to a transaction from exercising all their rights and obligations under the transaction documents. This document cannot be reproduced, except in full, without prior written approval of the Company. Any unauthorized alteration, forgery or falsification of the content or appearance of this document is unlawful and offenders may be prosecuted to the fullest extent of the law. Unless otherwise stated the results shown in this test report refer only to the sample(s) tested.

Test Report

No.: HTF24C00635

DATE: 2025/01/07

PAGE: 3 of 4

NENESUPPLY CO., LTD.

2F., NO. 9, LN. 235, BAOQIAO RD., XINDIAN DIST., NEW TAIPEI CITY 231, TAIWAN

* The tested sample / part is marked by an arrow if it's shown on the photo. *

HTF24C00635



HTF24C00635 NO.1

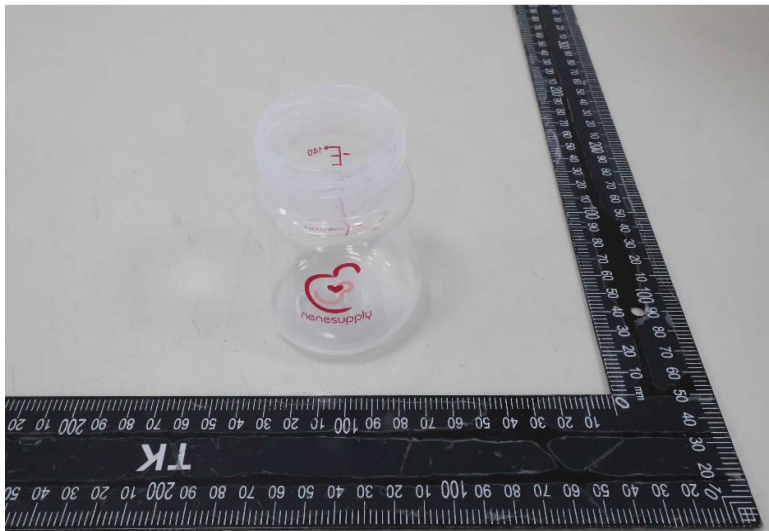

This document is issued by the Company subject to its General Conditions of Service printed overleaf, available on request or accessible at <http://www.sgs.com.tw/Terms-and-Conditions> and, for electronic format documents, subject to Terms and Conditions for Electronic Documents at <http://www.sgs.com.tw/Terms-and-Conditions>. Attention is drawn to the limitation of liability, indemnification and jurisdiction issues defined therein. Any holder of this document is advised that information contained hereon reflects the Company's findings at the time of its intervention only and within the limits of client's instruction, if any. The Company's sole responsibility is to its Client and this document does not exonerate parties to a transaction from exercising all their rights and obligations under the transaction documents. This document cannot be reproduced, except in full, without prior written approval of the Company. Any unauthorized alteration, forgery or falsification of the content or appearance of this document is unlawful and offenders may be prosecuted to the fullest extent of the law. Unless otherwise stated the results shown in this test report refer only to the sample(s) tested.

Test Report

No.: HTF24C00635

DATE: 2025/01/07

PAGE: 4 of 4

NENESUPPLY CO., LTD.

2F., NO. 9, LN. 235, BAOQIAO RD., XINDIAN DIST., NEW TAIPEI CITY 231, TAIWAN

HTF24C00635 NO.2



**** End of Report ****

This document is issued by the Company subject to its General Conditions of Service printed overleaf, available on request or accessible at <http://www.sgs.com.tw/Terms-and-Conditions> and, for electronic format documents, subject to Terms and Conditions for Electronic Documents at <http://www.sgs.com.tw/Terms-and-Conditions>. Attention is drawn to the limitation of liability, indemnification and jurisdiction issues defined therein. Any holder of this document is advised that information contained hereon reflects the Company's findings at the time of its intervention only and within the limits of client's instruction, if any. The Company's sole responsibility is to its Client and this document does not exonerate parties to a transaction from exercising all their rights and obligations under the transaction documents. This document cannot be reproduced, except in full, without prior written approval of the Company. Any unauthorized alteration, forgery or falsification of the content or appearance of this document is unlawful and offenders may be prosecuted to the fullest extent of the law. Unless otherwise stated the results shown in this test report refer only to the sample(s) tested.