

# The ETDFL

The Electro Therapy Device Frequency List  
2020 - 2022

© ETDFL ASSOCIATION 2020 - 2022

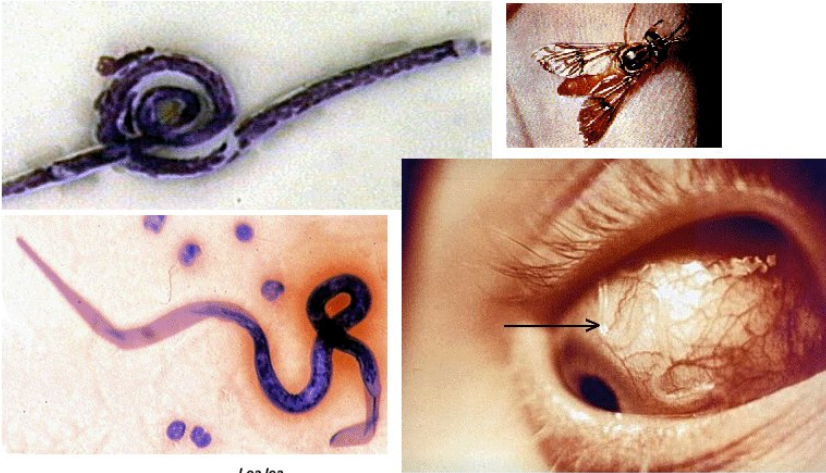

*Loa loa*

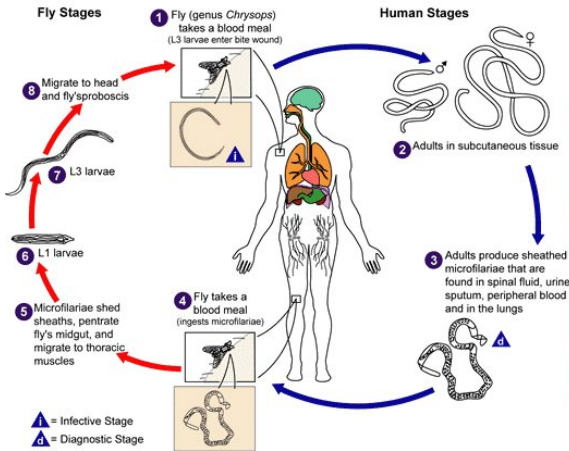

## **Introduction to ETDFL**

The revised edition of the ETD frequency list (The Electro Therapy Device Frequency List Edition Aug 2020 - 2022) provides the users of ETD a clear and comprehensive manual to use the Electronic Therapy device against various diseases and ailments.

This book has been adapted from the original CAFL-Frequency-List for use with your device and all programmable frequencies are mentioned in kilohertz (kHz).

### **►The Electro Treatment Device List (© 2020-2022 ETDFL Association)**

This book has been compiled by medical researchers, who use the Dr Rife Professional V3 machine in combination with the Quantum SCIO Bioresonance device to discover the particular frequencies which reflect successful medical treatments of patients at various RIFE frequency settings. The medical practitioners have made notes of the range of frequencies for a particular disease when the treatment was successful. These were then transcribed in this booklet.

Frequencies in this book reflect successful treatments using digital Electro-Therapy-Devices. They may not always be a cure for a disease, but the frequencies will assist in the relief of many diseases and illnesses. Many parasite specific illnesses can be treated and cured through the specific frequency programs outlined in the ETD Frequency lists.

All frequencies in this book are in Kilohertz (KHz). 1 KHz corresponds to 1000 Hz (i.e. 30000 Hz = 30.00 KHz). The range of the Digital Device is from 000.01 KHz up to 999.99 KHz (approx. 1 MHz (Megahertz)). This frequency compilation has been brought into a form that allows you to program the frequency sets directly into your Digital Frequency Device.

Enter the frequency sets from this booklet on the navigation console directly into your machine to achieve an improvement in your symptoms, the cure of various diseases or physical ailments.

## ► ETDFL project

E.T.D.F.L is an ongoing project by 12 Clinics across the planet who use the Quantum SCIO Bioresonance machine to record Disease frequencies of actual clients, and then produce the 10 most accurate frequencies which are deemed suitable for treatment with the Royal Rife Machine. This project began in 2006 when the original CAFL frequency list was discontinued. ETDFL became the new list, now used by more than 100,000 Royal Rife Machine users across the planet. The accuracy of the frequencies is seen in the positive results of the clients who use this Frequency List in clinics and homes in every country.

ETDFL is updated once a year. Latest PDF versions available at: [etdfl.com](http://etdfl.com)

PDF versions of ETDFL at [ETDFL.com](http://ETDFL.com) allow you to search the ETDFL Database for Disease frequencies which may be more up to date than the List provided within this book.

XLSX (Microsoft Excel) Versions of ETDFL 2020 will now be available on [ETDFL.com](http://ETDFL.com)

This Digital Professional V3 Device is licensed to use all ETDFL Royal Rife Frequency Sets © 2020 - 2022 ETDFL Berlin Germany.

## ► ETDFL 2020 – 2022, Update Summary

- ◆ The ETDFL 2020 coordinates a complete update on all frequencies since the 2017 Edition.. ETDFL 2020 is the first major update of frequencies since the 2017 revision
- ◆ Updating of all frequencies to a greater accuracy. Some frequencies remain the same, with a minor decimal point adjustment, while others are replaced in part or completely with newer validated frequency sets
- ◆ Due to the advances in Quantum SCIO Bioresonance devices and a greater decimal accuracy, many frequencies have adjusted decimal digits to the right of the decimal point. The significant digits of a frequency number are those digits that are most accurate. If a frequency has no place accuracy and there are no decimal places to the right, the significant digits are those digits to the left of the frequency number.

- ◆ Intensive research to compile duplicate medical terms under the one valid frequency: In order to ensure that a medical name that might have more than one similar generic medical terminology listed, That generic duplicate frequency is now set to the frequency group of the primary medical condition.
- ◆ RDPV3 Internal Default groups now listed on ETDFL 2020 book under the appropriate subject name
- ◆ Duplicate medical terms for a RDPV3 Default group have the RDPV3 default Group # number added to the right of that generic medical term
- ◆ New medical conditions added with applicable frequency sets
- ◆ Full update of Corona Virus frequencies according to genetic diversity, species specificity, infection prevalence and location.
- ◆ ETDFL contains only 10 Frequencies per Group. Previous inclusions of 11 or more frequencies have been adjusted to the most accurate 10 frequencies per Group.
- ◆ Numeric Alignment of misplaced frequencies in a Group. All groups have been aligned to lowest frequency number first to highest frequency last.
- ◆ Addition under the label “Dr Rife”: ETDFL Light designated frequencies for the use of ETDFL through light mats and belts, available in 2020  
-Addition of Beamer.Tech PEMF Mat frequency sets: Stress and Pain
- ◆ Book Font of ETDFL 2020 has been adjusted from ARIAL Font 6, to ARIAL FONT 8. However for search function and better readability, we suggest to download the PDF, or XLSX version of ETDFL from (etdfl.com).
- ◆ How to use ETDFL and other questions:Click Search Bar at etdfl.com . Please also download **ETDFL in 15 different** languages at etdfl.com

### **ETDFL Disclaimer**

The E.T.D.F.L. (ETDFL.com) Association holds no guarantees, that the Royal Rife frequencies within this book will cure any specific diseases. The listing is a guide compiled by Electro-Therapy medical staff, who have had successful results at each of the listed particular frequencies.

Accessories Available at: [ETDFL.COM](http://ETDFL.COM)

► **Dr Rife Treatment Straps for Hands and Feet**

- Flex Straps:
- Velcro Straps:
- Wires (Button Cables):



► **Dr Rife Treatment Mats**

- 3M Conductive Rubber Mats (Rife Mat)



► **3M Conductive Rubber Belts (Rife Belt)**

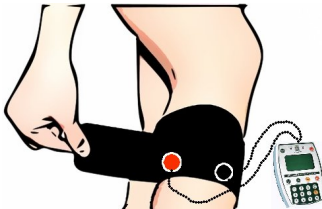

► **Beamer.Tech Pulsed Electromagnetic Field Technology  
Beamer.Tech PEMF Full Body Treatment Mat ([www.beamer.tech](http://www.beamer.tech))**



▶ **Dr Rife Retyne™ Macular Degeneration Light Healing Mat**

- For the treatment of over 25 Eye Diseases and Disorders.

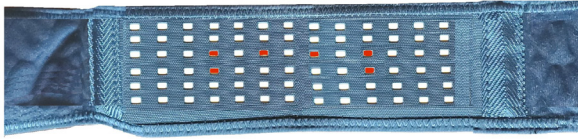

▶ **Dr Rife Red LED Infrared Injury Healing MAT**

- For the treatment of every type of Sprain and Injury.



▶ **Dr Rife Culique™ Anti Aging Multiple IR Healing Mat**

- For Anti-Ageing treatment, Skin Treatment and Hair Loss Treatment



▶ **Dr Rife Beam Ray™ Cancer Treatment Sinewave Modulated Digital Waveform Light Mat**



## A

Acidosis: 0.49, 0.73, 0.8, 2.5, 132.6, 347.5, 377.65, 597.5, 775.95, 925.31  
 Acidemia : 0.49, 0.73, 0.8, 2.5, 132.6, 347.5, 377.65, 597.5, 775.95, 925.31  
 Acne: 0.05, 0.37, 0.83, 2.5, 3, 73.3, 383.75, 387, 389, 393  
 Acquired Immunodeficiency Syndrome: 0.15, 0.9, 5.58, 30, 47.5, 360.59, 365, 388.9, 434, 456.11  
 Acrocephalosyndactylia: 0.14, 1.22, 2.62, 12.75, 125.78, 158.33, 351.3, 532.41, 613.32, 709.8  
 Acromegaly: 0.08, 0.42, 0.77, 7.92, 31.21, 122.74, 255.64, 371.35, 742.8, 955.2  
 Acute Inflammatory polyneuropathy: 0.04, 0.32, 0.92, 5.97, 35.25, 112.73, 296, 392.97, 701.66, 933.5  
 ADD with Hyperactivity: 0.04, 0.25, 0.46, 0.52, 0.75, 0.9, 42.5, 87.5, 132.41, 376.29  
 Addictions, Alcohol, General: 0.23, 0.29, 0.44, 1.5, 2.3, 3.3, 83.35, 184, 283, 303.4  
 Addictions, Drug, General: 0.28, 0.35, 0.47, 1.88, 4.34, 5.2, 43.42, 143.04, 234.04, 343.45  
 Addison Disease: 0.19, 0.75, 0.9, 7.5, 27.5, 222.7, 425.71, 563.19, 642.91, 978.05  
 Addison's Anemia: 0.02, 0.12, 5.16, 62.5, 110.25, 332.41, 517.5, 684.81, 712.23, 992  
 Adenitis: 0.12, 0.21, 0.93, 7.56, 25.54, 35.64, 87.5, 93.5, 215.7, 533.69  
 Adenohypophyseal Diseases: 0.32, 0.97, 2.75, 15.03, 71.5, 196.9, 275.87, 419.34, 612.74, 858.57  
 Adenohypophyseal Hyposecretion: 0.48, 0.91, 7.15, 16.69, 22.54, 40.2, 61.7, 115.22, 310, 517.21  
 Adenoma: 0.04, 5.81, 22.5, 52.5, 224.37, 434, 527, 667, 721, 987.23  
 Adenoma, Basal Cell: 0.04, 5.81, 22.5, 52.5, 92.5, 434, 529, 668, 721, 987.23  
 Adenoma, beta-Cell: 0.04, 5.81, 22.5, 52.5, 92.5, 434, 529, 668, 721, 987.23  
 Adenoma, Follicular: 0.04, 5.81, 22.5, 52.5, 92.5, 224.37, 527, 667, 721, 987.23  
 Adenoma, Microcystic: 0.04, 5.81, 22.5, 52.5, 92.5, 432.5, 527, 667, 721, 987.23  
 Adenoma, Monomorphic: 0.04, 5.81, 22.5, 52.5, 92.5, 436, 527, 667, 721, 987.23  
 Adenoma, Papillary: 0.04, 5.81, 22.5, 52.5, 92.5, 434, 529, 668, 721, 987.23  
 Adenomatous Polyposis Coli: 0.04, 0.25, 0.5, 2.4, 322.06, 422.53, 561.93, 709.83, 842.5, 985.9  
 Adenomyosis: 0.03, 0.25, 0.73, 3.72, 7.5, 35.51, 62.58, 125.35, 672.91, 924.37  
 Adenoviridae Infections: 0.18, 0.52, 0.8, 37.5, 93.2, 150, 392.9, 509.36, 755, 866.15  
 Adenovirus Infections: 0.18, 0.52, 0.8, 37.5, 93.2, 150, 392.9, 509.36, 755, 866.15  
 Adhesions, Pelvic: 0.02, 2.5, 35.16, 67.5, 90, 355.08, 419.34, 567.7, 707.26, 930.12  
 Adhesive Capsulitis: 0.06, 0.23, 20, 62, 125.75, 150, 357.7, 532.41, 653.69, 759.83  
 Adiadochokinesis: 0.07, 0.83, 2.5, 10.89, 52.5, 87.5, 103.5, 214.35, 552.59, 719.68  
 Adie Syndrome: 0.17, 0.48, 10.85, 55.16, 96.5, 350, 567, 692.33, 810.2, 982.11  
 Adiposis Dolorosa: 0.16, 0.97, 27.5, 110.25, 325, 476.5, 527, 665.34, 749, 985.66  
 Adnexitis: 0.04, 0.46, 33.01, 72.5, 117.59, 231.9, 509.02, 645.44, 798.72, 915  
 Adrenal Gland Diseases: 0.07, 5.5, 73.3, 134.25, 357.3, 454.37, 519.68, 689.41, 712.23, 993.41  
 Adrenal Hyperplasia, Congenital: 0.22, 0.97, 52.5, 93.5, 236.42, 376.29, 426.9, 571, 813, 932  
 Adrenoleukodystrophy: 0.19, 0.19, 0.75, 5.16, 30, 229.32, 323.4, 564.28, 714.82, 978.05  
 Adrenomyeloneuropathy: 0.19, 0.75, 0.9, 5.16, 30, 229.32, 435, 564.28, 714.82, 978.05  
 Adverse Drug Reaction : 0.14, 0.2, 0.33, 0.42, 0.44, 0.52, 0.55, 0.73, 0.76, 1.86  
 Affective Psychosis , Bipolar: 0.12, 0.8, 7.5, 30, 67.5, 125, 352.93, 563.19, 642.91, 930.12  
 Afferent Pupillary Defect: 0.02, 0.24, 0.9, 9.85, 201.75, 365, 423.01, 697.3, 875.93, 979.53  
 Afibrinogenemia: 0.15, 0.18, 2.5, 322.06, 458.5, 515.05, 684.81, 712.42, 785.53, 995.38  
 African Lymphoma: 0.05, 0.57, 0.85, 52.5, 119.34, 375.03, 425.71, 434.5, 642.91, 985.9  
 African Sleeping Sickness: 0.07, 0.23, 5.62, 7, 32.4, 47.5, 95.09, 175.11, 475.11, 527  
 Agammaglobulinemia: 0.12, 0.8, 22.5, 90, 175, 451.17, 517.7, 683, 712.23, 992  
 Aganglionosis, Colonic: 0.15, 0.52, 0.72, 5.52, 8.22, 47.5, 72.51, 126.33, 275.56, 475.22  
 Agnosia: 0.13, 0.9, 5.62, 93.5, 222.2, 425, 522.53, 689.93, 752.63, 923.7  
 Agyria: 0.12, 0.22, 0.69, 2.53, 10.72, 124, 321.15, 421.2, 505.52, 632.02  
 Aicardi Syndrome: 0.78, 8, 92.5, 125, 355.08, 452.59, 515.16, 687.62, 712.81, 997.87  
 AIDP (Acute Inflammatory Demyelinating Polyradiculoneuropathy): 0.04, 0.32, 0.93, 5.97, 35.25, 112.73, 296, 392.97, 701.66, 933.5  
 AIDS: 0.17, 0.9, 5.58, 30, 47.5, 360.59, 365, 388.9, 434, 456.11

AIDS / HIV: 0.18, 0.24, 22, 30, 47.5, 162.82, 365, 388.9, 434, 456.11  
 Airsickness: 0.09, 10.57, 30.42, 88.32, 109.5, 257.68, 344.2, 346.26, 572, 792.33  
 AIS (Acquired Immunodeficiency Syndrome): 0.15, 0.9, 5.58, 30, 47.5, 360.59, 365, 388.9, 434, 456.11  
 Alagille Syndrome: 0.08, 0.8, 0.95, 22.4, 57.5, 176, 419.34, 563.19, 813.96, 983.17  
 Alastrim: 0.08, 0.41, 5.5, 35.18, 62.5, 93.5, 215, 496.03, 682.45, 753.07  
 Albers-Schoenberg Disease: 0.03, 0.24, 0.7, 1.77, 12.3, 27.5, 135.52, 550, 725.29, 875  
 Albright's Syndrome: 0.2, 0.46, 0.6, 2.25, 12.85, 144.9, 323.72, 602.53, 726.82, 918.28  
 Aldosteronism: 0.08, 0.26, 0.78, 2.5, 17.5, 255.87, 321.55, 405, 645.87, 723.58  
 Aldrich Syndrome: 0.2, 0.77, 2.53, 3.8, 5.59, 95.87, 175.91, 343.92, 425.87, 571.4  
 Alexander Disease: 0.14, 0.78, 2.5, 97.5, 357.77, 475.05, 527, 657.11, 749, 987.23  
 Algodystrophy: 0.09, 0.52, 0.65, 0.93, 5.71, 87.5, 255.31, 525.23, 675.31, 878.5  
 Alkalosis: 0.05, 0.75, 2.25, 72.5, 110.25, 379.93, 424.37, 561.93, 642.06, 978.05  
 Alkaptonuria: 0.07, 0.4, 7.5, 55, 96.5, 376.29, 426.9, 571, 822, 937.41  
 Allergic Angiitis: 0.19, 0.52, 0.65, 1, 13.93, 110.57, 380, 447.5, 728.98, 825.27  
 Allergic Granulomatous Angiitis: 0.19, 0.52, 0.75, 1.78, 13.93, 110.53, 380, 447.5, 728.98, 825.27  
 Allergic Purpura: 0.15, 0.23, 0.65, 18.2, 56.5, 108.02, 305.31, 606.3, 719.94, 822.53  
 Allergies, Asthma RDPV3 Group 2 : 0.04, 0.37, 0.57, 0.85, 2.5, 27.5, 52.5, 95.75, 375.79, 871  
 Allergic Rhinitis: 0.04, 0.37, 0.57, 0.85, 2.5, 27.5, 52.5, 95.75, 375.79, 871  
 Allergy (General): 0.04, 0.37, 0.57, 0.85, 2.5, 27.5, 52.5, 95.75, 375.79, 871  
 Allergy (Drug): 0.04, 0.42, 0.61, 0.92, 2.56, 27.8, 52.5, 95.79, 375.79, 871  
 Allergy (Food Allergy General): 0.04, 0.37, 0.57, 0.85, 2.5, 27.5, 52.5, 95.75, 375.79, 871  
 Allergy (Includes Pets, Insect, Bites): 0.04, 0.46, 0.52, 0.98, 3.33, 22.1, 83.4, 95.3, 375.79, 871  
 Allergy Dairy (Lactose Related): 0.04, 0.42, 0.61, 0.92, 2.56, 27.8, 52.5, 95.79, 375.79, 871  
 Allergy (Mold Related, Moulds) RDPV3 Group 18: 77, 126, 133, 177, 181, 188, 232, 242, 277, 288  
 Allergy (Pollen) : 0.04, 0.37, 0.57, 0.85, 2.5, 27.5, 52.5, 95.75, 375.79, 871  
 Alobar Holoprosencephaly: 0.08, 0.24, 0.65, 0.9, 2.5, 27.5, 55.91, 119.34, 393.52, 536.42  
 ALOPECIA Areata (Hair Loss) (Use Dr Rife Culique IR Mat on Scalp): 0.06, 5.07, 95, 127.67, 275.07, 455.82, 515.16, 684.81, 712.23, 993.41  
 Alpers Syndrome: 0.26, 0.78, 0.93, 7.5, 10.89, 95.9, 321.53, 415.7, 562.91, 742.06  
 alpha 1-Antitrypsin Deficiency: 0.04, 0.12, 7.5, 40, 132.41, 342.06, 419.34, 560, 642.91, 930.12  
 alpha-Mannosidosis: 0.75, 7.5, 57.5, 122.53, 269.71, 479.7, 527, 667, 742, 986.22  
 Alphavirus Infections: 0.17, 0.78, 12.71, 55.1, 91, 175.05, 425, 576, 822, 932  
 Alport's Syndrome: 0.03, 0.37, 0.7, 0.78, 5.14, 12.69, 32.7, 73.5, 392.5, 575.56  
 ALS (Amyotrophic Lateral Sclerosis): 0.02, 2.5, 60, 95, 225.33, 479.5, 527, 667, 742, 985.67  
 Alstrom Syndrome: 0.07, 0.31, 0.95, 7.5, 83, 193.93, 237.5, 487.5, 706.21, 946.5  
 Altitude Sickness: 0.09, 10.57, 30.42, 88.31, 109.5, 257.68, 344.6, 346.27, 572, 792.33  
 Alveolitis, Fibrosing: 0.41, 0.62, 0.63, 4.97, 7.5, 15.31, 325.93, 385.9, 397.8, 504.37  
 Alzheimers + other Dementias RDPV3 GROUP 9: 0.11, 7.5, 67.5, 92.5, 377.91, 453.72, 515.16, 688.29, 712, 995.38  
 Alzheimers Disease and other Dementias Comprehensive: 0.11, 7.5, 67.5, 92.5, 377.91, 453.72, 515.16, 688.29, 712, 995.38  
 Amaurosis Fugax: 0.18, 0.78, 2.5, 37.5, 85, 110.25, 175, 352.93, 495, 552.88  
 Amblyopia: 0.05, 0.7, 2.5, 67.5, 125.05, 322.06, 347.35, 655.2, 752.63, 924.37  
 Ambulation Disorders, Neurogenic: 0.13, 0.25, 0.62, 2.75, 10.89, 25.26, 125.37, 245.47, 393.5, 505.4  
 Amebiasis: 0.52, 2.5, 40, 95, 376.29, 476.5, 527, 665.34, 752.7, 987.25  
 Ameboma: 0.52, 2.5, 40, 95, 376.29, 476.5, 527, 665.34, 752.7, 987.23  
 Ametropia: 0.03, 0.24, 0.71, 15.83, 29.75, 187.5, 324.54, 592.5, 820.11, 923.53  
 Amino Acid Metabolism: 0.17, 2.5, 20, 92.4, 310.25, 450, 517.5, 687.62, 712.23, 993.41  
 Amino Acid Transport Disorder: 0.17, 2.5, 20, 92.4, 310.25, 450, 517.5, 687.62, 712.23, 993.41  
 Amino Acidopathies, Congenital: 0.17, 2.5, 20, 92.4, 310.25, 450, 517.5, 687.62, 712.23, 993.41  
 Amnesia: 0.07, 2.25, 87.5, 92.5, 275, 432.41, 564.28, 640, 690.28, 978.05  
 Amniotic Band Syndrome: 0.07, 0.18, 5.62, 37.5, 100, 275.16, 525.71, 655.2, 750, 926.7  
 Amoebiasis: 0.52, 2.5, 40, 95, 376.29, 476.5, 527, 665.34, 752.7, 987.23



Amphibian Diseases: 0.07, 5.81, 10.83, 57.5, 125.05, 376.29, 419.34, 560, 642.91, 930.12  
 Amputation, Intrauterine: 0.08, 0.58, 0.62, 0.9, 2.5, 32.5, 305.05, 431.2, 632.59, 723.01  
 Amyloidosis: 0.06, 7.5, 10.83, 322.53, 452.59, 519.68, 689.41, 712, 833.21, 995.38  
 Amyoplasia Congenita: 0.14, 0.57, 0.83, 20.5, 40, 90.5, 330.41, 470.11, 667, 702.7  
 Amyotonia Congenita: 0.04, 0.35, 2.05, 6.79, 115.74, 234.25, 342.12, 472.5, 551.23, 657.7  
 Amyotrophic Lateral Sclerosis: 0.02, 2.5, 60, 95, 225.33, 479.5, 527, 667, 742, 985.67  
 Amyotrophy, Neuralgic: 0.02, 2.5, 60, 95, 225.33, 479.5, 527, 667, 742, 985.67  
 Analgesia: 0.04, 0.57, 10.53, 95.05, 210.25, 424.37, 563.19, 671.29, 707.26, 985.9  
 Analphalipoproteinemia: 0.12, 0.41, 8.2, 17.7, 87.5, 95.75, 323.85, 476.5, 527, 662.71  
 Anankastic Personality: 0.19, 0.75, 1.42, 5.25, 25.51, 42.57, 326.7, 492.83, 671.51, 808.53  
 Anaphylactic Reaction: 0.12, 0.75, 2.5, 65, 87.3, 236.42, 327.85, 561.93, 714.82, 978.05  
 Anaphylactoid Purpura: 0.14, 0.23, 0.65, 18.2, 56.5, 108.02, 305.31, 606.3, 719.94, 822.53  
 Anaphylaxis: 0.12, 0.75, 2.5, 65, 87.3, 236.42, 327.65, 561.93, 714.82, 978.05  
 Anaplasmosis: 0.1, 0.24, 0.8, 15.2, 32.5, 97.5, 322.06, 377.91, 492.5, 723  
 Anderson-Fabry Disease: 0.07, 0.22, 0.73, 2.5, 5.25, 50, 275.36, 536.42, 655.2, 755.49  
 Androgen insensitivity syndrome: 0.06, 7.5, 67.5, 95, 357.25, 376.29, 475.05, 665.34, 761.85, 987.23  
 Anemia: 0.08, 0.55, 5.97, 23, 50.5, 80.5, 97.53, 210.5, 533.21, 909.26  
 Anemia, Addison's : 0.02, 0.12, 5.16, 62.5, 110.25, 332.41, 517.5, 684.81, 712.23, 992  
 Anemia, Aplastic: 0.02, 0.12, 5.16, 62.5, 110.25, 332.41, 517.5, 684.81, 712.23, 992  
 Anemia, Fanconi: 0.02, 0.12, 5.16, 62.5, 110.25, 332.41, 517.5, 684.81, 712.23, 992  
 Anemia, Hemolytic: 0.02, 0.12, 5.16, 62.5, 110.25, 332.41, 517.5, 684.81, 712.23, 992  
 Anemia, Hemolytic, Acquired: 0.02, 0.12, 5.16, 62.5, 110.25, 332.41, 517.5, 684.81, 712.23, 992  
 Anemia, Hypoplastic: 0.02, 0.12, 5.16, 62.5, 110.25, 332.41, 517.5, 684.81, 712.23, 992  
 Anemia, Iron-Deficiency: 0.02, 0.12, 5.16, 62.5, 110.25, 332.41, 517.5, 684.81, 712.23, 992  
 Anemia, Megaloblastic: 0.11, 5.16, 62.5, 110.25, 332.41, 517.5, 475.05, 527, 657.11, 753.23  
 Anemia, Microangiopathic: 0.02, 0.12, 5.16, 62.5, 110.25, 332.41, 517.5, 684.81, 712.23, 992  
 Anemia, Pernicious: 0.02, 0.12, 5.16, 62.5, 110.25, 332.41, 517.5, 684.81, 712.23, 992  
 Anemia, Sickle Cell: 0.02, 0.12, 5.16, 62.5, 110.25, 332.41, 517.5, 684.81, 712.23, 992  
 Anencephaly: 0.17, 0.49, 1, 2.24, 31, 97.5, 325.71, 342.06, 750, 934.25  
 Aneurysm: 0.08, 0.24, 0.57, 7.5, 10.72, 36.21, 142.5, 321, 415.4, 775.68  
 Aneurysm, Cerebral: 0.08, 0.24, 0.57, 7.5, 10.72, 36.21, 142.5, 321, 415.4, 775.68  
 Aneurysm, Intracranial: 0.08, 0.24, 0.57, 7.5, 10.72, 36.21, 142.2, 321, 415.7, 775.68  
 Angelman Syndrome: 0.2, 7.5, 27.5, 95.33, 375.16, 419.34, 567.7, 642.06, 808.23, 980  
 Angiitis: 0.08, 0.22, 0.73, 2.5, 5.81, 50, 322.45, 532.41, 689.93, 750  
 Angina Pectoris: 0.06, 0.23, 0.85, 35.23, 63.02, 125.03, 235.68, 396.5, 575.61, 751.77  
 Angina, Microvascular: 0.06, 0.23, 0.85, 35.23, 63.02, 125.03, 235.68, 396.5, 575.61, 751.77  
 Angioedema: 0.12, 0.59, 0.8, 5.07, 15, 90, 375.05, 410.25, 564.28, 824.96  
 Angiofibroma: 0.16, 0.62, 7.5, 65.33, 175, 434.25, 563.19, 642.91, 764.73, 930.12  
 Angiofollicular Lymphoid Hyperplasia: 0.04, 0.5, 0.7, 0.97, 5.75, 7.6, 37.5, 96.5, 223.91, 425.37  
 Angiohemophilia: 0.02, 0.25, 7.5, 51, 67.5, 95, 275.02, 475.09, 667, 985.67  
 Angiokeratoma Corporis Diffusum: 0.07, 0.22, 0.73, 2.7, 5.2, 48, 475.11, 527, 667, 987.23  
 Angiolymphoid Hyperplasia: 0.15, 1, 5.5, 11.33, 45, 234.51, 475.16, 527, 752.6, 987.23  
 Angioma: 0.17, 0.24, 0.7, 0.83, 2.5, 17.5, 432.5, 555.91, 625.28, 775.52  
 Angiomyxoma: 0.05, 0.31, 1.59, 5.03, 7.29, 125.44, 321.56, 625.91, 732.5, 815.03  
 Angiostrongyliasis: 0.68, 0.9, 2.5, 9.2, 13.93, 25.3, 93.5, 417.3, 422, 424.5  
 Angiostrongylus Cantonensis: 0.68, 0.9, 2.5, 9.2, 13.93, 25.3, 93.5, 417.3, 422, 424.5  
 Angiospasm, Intracranial: 0.19, 0.26, 0.57, 7.6, 12.69, 35.38, 322.06, 425.71, 564.28, 930.12  
 Anhidrosis: 0.03, 0.55, 0.87, 10.72, 27.5, 127.5, 328.95, 525.61, 826.32, 919.55  
 Anhidrotic Ectodermal Dysplasia: 0.15, 0.52, 0.9, 8.5, 12.53, 145.88, 262.5, 397.5, 633.91, 825.17  
 Animal Diseases: 0.05, 0.57, 0.87, 2.5, 5.81, 92.5, 424.37, 561.93, 709.83, 985.9  
 Aniridia: 0.07, 0.24, 0.68, 0.83, 2.5, 157, 357.3, 451.17, 517.5, 687.62  
 Anisakiasis: 0.04, 0.23, 0.78, 5.62, 15.05, 35.33, 67.5, 125, 225, 733  
 Anisocoria: 0.12, 0.57, 0.83, 2.5, 5.33, 65, 93.5, 325.16, 515.05, 884.81  
 Anisometropic Amblyopia: 0.05, 0.7, 2.5, 67.5, 125.05, 322.06, 357.25, 655.2, 752.63, 924.37  
 Ankyloglossia: 0.08, 0.78, 5.81, 67.5, 350, 475, 527, 665.34, 742, 985.67

Ankylosing Spondylitis: 0.18, 0.19, 0.9, 55.75, 322.06, 477.5, 527, 662.76, 742, 988.9  
 Anomia: 0.56, 0.8, 0.92, 37, 175.33, 275, 379.93, 450, 519.68, 883  
 Anophthalmos: 0.12, 0.97, 5.05, 7, 40, 222.7, 425.16, 571, 824, 932  
 Anosmia: 0.11, 0.49, 0.57, 5.27, 13.39, 20, 35.52, 60, 93.5, 315.7  
 Anoxia: 0.15, 0.18, 0.8, 5.5, 17.5, 32.5, 151.27, 257.46, 413.91, 692.27  
 Anoxia, Brain: 0.15, 0.18, 0.8, 5.5, 17.5, 32.5, 151.27, 257.46, 413.91, 692.27  
 Anoxic Encephalopathy: 0.15, 0.18, 0.8, 5.5, 17.5, 32.5, 151.27, 257.46, 413.91, 692.27  
 Anterior Horn Cell Disease: 0.19, 0.32, 0.94, 5.51, 32.45, 47.51, 162.21, 215.7, 397.7, 475.87  
 Anterior Pituitary Hormone secretion: 0.15, 0.27, 0.8, 5.5, 20, 32.6, 45.68, 57.5, 92.5, 93.5  
 Anthrax: 0.07, 0.68, 0.93, 5.5, 11.09, 119.34, 150, 175.33, 545, 705  
 Anti Aging Culique™ Multiple IR MAT (RDPV3 Group 23): 22.5, 50.42, 132.8, 158.63, 429.3, 533.9, 678.21, 834.63, 888.76, 942.32  
 Anti-Glomerular Basement Membrane: 0.17, 0.95, 2.5, 10.53, 125.09, 375.17, 525.71, 650, 752.63, 923.7  
 Antiphospholipid Syndrome: 0.05, 0.73, 1.55, 13.39, 22.5, 247, 361.15, 571, 827, 937.41  
 Antithrombin III Deficiency: 0.05, 0.65, 1, 5.62, 7, 377.91, 400, 563.19, 642.06, 985.9  
 Anus Diseases: 0.05, 0.6, 2.25, 7.5, 97.5, 317.55, 475, 667, 752.7, 986.22  
 Anus Prolapse: 0.13, 0.23, 0.77, 0.85, 51.31, 327.25, 495, 681.5, 791.95, 953  
 Anxiety Disorders: 0.08, 0.62, 0.87, 5.81, 225, 423.07, 572, 727.33, 841.12, 903.93  
 Aortic Arteritis, Giant Cell: 0.13, 0.23, 0.75, 0.8, 5.25, 7.25, 35, 95.4, 226.32, 422.53  
 Aortic Valve Stenosis: 0.13, 0.23, 0.75, 0.8, 5.25, 7.25, 35, 95.4, 759.83, 926.7  
 Aortitis Syndrome: 0.13, 0.23, 0.75, 0.8, 5.25, 7.25, 35, 95.4, 226.32, 422.53  
 Aortitis, Giant Cell: 0.13, 0.23, 0.75, 0.8, 5.25, 7.25, 35, 95.4, 226.32, 422.53  
 Apert Syndrome: 0.14, 1.22, 2.62, 12.72, 125.75, 158.33, 351.3, 532.41, 613.32, 709.8  
 Aphasia: 0.14, 0.62, 0.85, 5.07, 12.85, 327.45, 453.72, 684.81, 712.81, 993.41  
 Aphasia, Acquired: 0.14, 0.62, 0.85, 5.07, 12.85, 327.45, 453.72, 684.81, 712.81, 993.41  
 Aphasia, Acquired Epileptic: 0.14, 0.62, 0.85, 5.07, 12.85, 327.45, 453.72, 684.81, 712.81, 993.41  
 Aphasia, Amnesic: 0.14, 0.62, 0.85, 5.07, 12.85, 327.45, 453.72, 684.81, 712.81, 993.41  
 Aphasia, Anomic: 0.14, 0.62, 0.85, 5.07, 12.85, 327.45, 453.72, 684.81, 712.81, 993.41  
 Aphasia, Nominal: 0.14, 0.62, 0.85, 5.07, 12.85, 327.45, 453.72, 684.81, 712.81, 993.41  
 Aphthae: 0.05, 0.41, 0.92, 5.17, 42.5, 119.34, 357.1, 527, 662.71, 789  
 Aplasia Cutis Congenita: 0.13, 0.52, 0.9, 8.4, 12.53, 145.83, 262.5, 397.5, 633.91, 825.17  
 Apnea: 0.06, 0.83, 0.97, 5.16, 20, 65, 476.5, 527, 742, 987.23  
 Apnea, Sleep, Central: 0.06, 0.83, 0.97, 5.16, 20, 65, 476.5, 527, 742, 987.23  
 Apoplexy: 0.09, 0.12, 0.9, 15.17, 96.5, 225, 425.17, 571, 841, 937.41  
 Appendicitis , , Include a 48 hour fast with ETDFL treatment (Water only, no food): 0.14, 0.46, 7.5, 50, 93.5, 376.29, 524.37, 652.43, 752.63, 922.53  
 Apraxias: 0.6, 1, 5, 246.2, 365.8, 454.34, 515.16, 689.41, 712, 997.87  
 Aprosencephaly: 0.16, 0.49, 1, 2.29, 30, 97.3, 325.71, 342.06, 750, 934.25  
 Arosodia: 0.18, 1.07, 4.82, 15.25, 58.21, 109.42, 324.6, 387.02, 434.27, 611.05  
 Arachnoid Cysts: 0.16, 0.19, 0.6, 2.45, 4, 56, 221.5, 225.33, 344.5, 490  
 Arachnoid Diverticula: 0.16, 0.19, 0.6, 2.35, 3, 55, 201.5, 225.33, 344.5, 492  
 Arachnoidal Cerebel Sarcoma: 0.14, 0.22, 0.72, 2.58, 193.11, 247.59, 385.21, 521.68, 651.3, 729.34  
 Arachnoiditis: 0.16, 0.6, 0.85, 2.5, 7.5, 35, 87.5, 479.5, 527, 665.34  
 Arbovirus Infections: 0.07, 0.68, 2.33, 35, 87.5, 476.5, 527, 667, 753.23, 987.23  
 Argentaffinoma: 0.05, 0.52, 0.6, 0.93, 12.64, 125, 269.71, 434.03, 571, 839  
 Rhinencephaly: 0.08, 0.24, 0.65, 0.9, 2.5, 27.5, 55.91, 119.34, 393.5, 536.43  
 Arm Injuries: 0.18, 0.9, 5.5, 13.93, 55.16, 250, 425.09, 571, 827, 932  
 Arnold-Chiari Malformation: 0.06, 0.83, 2.5, 20, 65, 207.46, 479.93, 527, 749, 986.22  
 Arrhythmias, Cardiac: 0.09, 0.78, 0.83, 7.5, 8, 225.33, 510.25, 689.93, 750, 936.42  
 Arrhythmogenic Cardiomyopathy: 0.05, 0.4, 0.85, 2.75, 5, 55.16, 269.71, 555.3, 707, 825.5  
 Arrhythmogenic RV Dysplasia: 0.05, 0.4, 0.85, 2.75, 5, 55.16, 269.71, 555.3, 707, 825.5  
 Arsenic Poisoning: 0.1, 0.83, 5.5, 52.5, 342.06, 458.5, 515.09, 687.62, 712.23, 995.38  
 Arteriohepatic Dysplasia: 0.08, 0.8, 0.95, 22.5, 57.5, 175, 419.32, 563.19, 813.96, 983.17  
 Arteriosclerosis: 0.07, 0.73, 5, 7.25, 92.5, 352.93, 451.17, 519.68, 684.81, 712.81

Arteriosclerotic Dementia: 0.06, 0.26, 0.65, 5.71, 7, 42.5, 92.5, 478.5, 525, 667  
 Arteriovenous Malformations: 0.1, 0.83, 5.07, 12.33, 12.71, 225, 519.34, 655.2, 752.63, 923.7  
 Arteritis, Takayasu's: 0.08, 0.35, 5.5, 35.17, 62.5, 93.5, 225, 496.09, 682.45, 753.07  
 Arteritis, Temporal: 0.08, 0.35, 5.5, 35.17, 62.5, 93.5, 225, 496.09, 682.45, 753.07  
 Atherosclerosis: 0.07, 0.73, 5, 7.25, 92.5, 352.93, 451.17, 519.68, 684.81, 712.81  
 Arthritis, Rheumatism and Osteo RDPV3 Group 1 : 0.05, 0.9, 9, 11.09, 55.33, 225.47, 398.4, 425.71, 522.53, 642.91  
 Arthritis Specific: 0.05, 0.9, 9, 11.09, 55.33, 225.47, 398.4, 425.71, 522.53, 642.91  
 Arthritis, Degenerative: 0.05, 0.9, 9, 11.09, 55.33, 225.47, 398.4, 425.71, 522.53, 642.91  
 Arthritis, Juvenile Chronic: 0.05, 0.9, 9, 11.09, 55.33, 225.47, 398.4, 425.71, 522.53, 642.91  
 Arthritis, Juvenile Idiopathic: 0.05, 0.9, 9, 11.09, 55.33, 225.47, 398.4, 425.71, 522.53, 642.91  
 Arthritis, Juvenile Rheumatoid: 0.05, 0.9, 9, 11.09, 55.33, 225.47, 398.4, 425.71, 522.53, 642.91  
 Arthritis, Postinfectious: 0.05, 0.9, 9, 11.09, 55.33, 225.47, 398.4, 425.71, 522.53, 642.91  
 Arthritis, Reactive: 0.05, 0.9, 9, 11.09, 55.33, 225.47, 398.4, 425.71, 522.53, 642.91  
 Arthritis, Rheumatic, Acute: 0.05, 0.9, 9, 11.09, 55.33, 225.47, 398.4, 425.71, 522.53, 642.91  
 Arthritis, Rheumatism and Osteoporosis, includes Headaches, joint & neck pain Comprehensive: 0.05, 0.9, 9, 11.09, 55.33, 225.47, 398.4, 425.71, 522.53, 642.91  
 Arthritis, Rheumatoid: 0.05, 0.9, 9, 11.09, 55.33, 225.47, 398.4, 425.71, 522.53, 642.91  
 Arthrogryposis: 0.19, 0.57, 0.83, 2.25, 5.09, 67.5, 96.5, 325.16, 424.37, 566.41  
 Arthromyodysplasia, Congenital: 0.13, 0.57, 0.83, 2.25, 5.09, 67.5, 96.5, 325.16, 424.37, 566.41  
 Arthropathy, Neurogenic: 0.11, 5.38, 7, 15.8, 125, 349.7, 425, 571, 828, 932  
 Arthropod Diseases: 0.06, 0.85, 7.8, 25, 52.5, 275.09, 426.9, 571, 829, 937.41  
 Arthropod-Borne Encephalitis: 0.15, 0.23, 0.9, 0.95, 7.5, 150.89, 455.34, 527.5, 896.5, 917.2  
 Arylsulfatase A Deficiency: 0.14, 0.55, 0.82, 7.16, 32.5, 35.54, 317.56, 376.29, 515.7, 689.98  
 Asbestosis: 0.04, 0.97, 7.5, 87.5, 175.33, 475.16, 527, 657.11, 742, 985.67  
 Ascariasis: 0.06, 1.33, 5.27, 10.89, 90, 379.93, 425, 571, 829, 932  
 Ascites: 0.07, 0.52, 6.23, 37.5, 355.08, 475.09, 527, 667, 789, 987.23  
 Ascites, Gelatinous: 0.08, 0.52, 0.65, 2.5, 10.53, 35.83, 321.45, 675.87, 727, 867  
 Ascorbic Acid Deficiency: 0.05, 0.73, 2.95, 47.5, 222.53, 323.52, 452.59, 683, 712, 993.41  
 Aseptic Necrosis of Bone: 0.16, 0.22, 0.9, 5.5, 17.5, 32.5, 72.5, 127, 356.5, 624.37  
 Asialia: 0.12, 5.81, 25, 87.5, 228, 458.5, 522.39, 683, 712.23, 992  
 Asperger Syndrome: 0.04, 0.4, 2.5, 10.53, 47.5, 210.25, 518.92, 688.29, 712.23, 916  
 Aspergillosis: 0.12, 0.83, 5, 7.25, 37.5, 357.3, 434.25, 563.19, 709.83, 978.05  
 Asphyxia: 0.03, 0.7, 2.5, 5.07, 40, 72.5, 125, 275.16, 829, 937.41  
 Asthma & Allergies RDPV3 Group 2: 0.04, 0.37, 0.57, 0.85, 2.5, 27.5, 52.5, 95.75, 375.79, 871  
 Asthma & Allergies Comprehensive: 0.04, 0.37, 0.57, 0.85, 2.5, 27.5, 52.5, 95.75, 375.79, 871  
 Asthma Specific: 0.04, 0.37, 0.57, 0.85, 2.5, 95.75, 150, 377.3, 534.2, 871  
 Asthma, Bronchial: 0.04, 0.37, 0.57, 0.85, 2.5, 27.5, 150, 387.4, 534.2, 871  
 Astigmatism: 0.6, 0.9, 7.5, 12.33, 12.71, 55, 234.51, 325.71, 491, 667.9  
 Astrocytoma: 0.02, 0.57, 9, 12.85, 45, 92.5, 175.75, 450, 515.16, 689.41  
 Astrocytoma, Giant Cell: 0.02, 0.57, 9, 12.85, 45, 92.5, 175.75, 450, 515.16, 689.41  
 Astrocytoma, Grade IV: 0.02, 0.57, 9, 12.85, 45, 92.5, 175.75, 450, 515.16, 689.41  
 Asymmetric Septal Hypertrophy: 0.13, 0.26, 0.9, 125, 376.29, 404.37, 515.16, 687.62, 712.81, 992  
 Ataxia Telangiectasia: 0.13, 0.65, 19.9, 42.5, 376.29, 452.59, 522.39, 687.62, 712.42, 995.38  
 Ataxia, Cerebellar: 0.1, 0.83, 2.5, 10.89, 52.5, 87.5, 95.19, 214.35, 552.59, 719.63  
 Atelectasis (Pulmonary): 0.05, 0.73, 0.95, 5.7, 17.5, 37.5, 322.06, 563.19, 714.82, 930.13  
 Atelectasis, Congestive: 0.05, 0.73, 0.95, 5, 17.5, 37.5, 322.06, 563.19, 714.84, 930.12  
 Atheroembolism: 0.05, 0.57, 0.92, 2.53, 12.34, 53.02, 78.6, 158.3, 257.02, 410  
 Athlete's Foot: 0.02, 0.75, 0.9, 5.95, 8.5, 125.69, 262.5, 592.6, 758.57, 823.44  
 Atopic Hypersensitivity: 0.04, 0.24, 0.9, 1.92, 30.78, 57.5, 152.01, 321.26, 669.71, 823.01  
 Atresia, Biliary: 0.22, 0.75, 0.85, 10.84, 32.5, 62.03, 225.54, 410.5, 719.34, 865.36  
 Atresia, Esophageal: 0.22, 0.75, 0.85, 10.84, 32.5, 62.03, 225.54, 410.5, 719.34, 865.36  
 Atresia, Pulmonary: 0.22, 0.75, 0.85, 10.84, 32.5, 62.03, 225.54, 410.5, 719.34, 865.36  
 Atresia, Tricuspid: 0.22, 0.75, 0.85, 10.84, 32.5, 62.03, 225.54, 410.5, 719.34, 865.36  
 Atrial Fibrillation: 0.08, 0.73, 0.97, 5.75, 37.5, 85.08, 96.5, 125.16, 325, 377.91  
 Atrophy, Muscular, Peroneal: 0.19, 0.9, 1.22, 17.25, 63.21, 119.42, 287.21, 403.04, 435, 711.17

Attention Deficit Disorder: 0.04, 0.25, 0.46, 0.52, 0.75, 0.9, 42.5, 87.5, 132.41, 376.29  
 Auditory Agnosia: 0.12, 0.9, 5.62, 93.5, 222.2, 425, 522.53, 689.94, 752.63, 923.7  
 Auditory Hyperesthesia: 0.04, 0.24, 0.57, 17.5, 86.53, 132.75, 342.51, 721.2, 823.1, 919.34  
 Aura: 0.07, 0.18, 0.87, 0.9, 5.71, 7.2, 22.5, 97.5, 375.35, 500  
 Auricular Cancer: 0.08, 0.12, 0.85, 85.03, 119.34, 325.25, 434.22, 691.27, 759.83, 927.1  
 Auricular Fibrillation: 0.08, 0.73, 0.97, 5.75, 37.5, 85.02, 96.5, 125.16, 325, 377.91  
 Auriculo-Ventricular Dissociation: 0.07, 0.22, 0.7, 2.75, 7.25, 50, 115.7, 321.54, 356.72, 475.52  
 Autism, Infantile: 0.03, 0.23, 0.9, 0.93, 7.5, 13.52, 95, 322.53, 454.37, 517.5  
 Autism-Dementia: 0.03, 0.23, 0.62, 0.93, 7.5, 13.52, 95.7, 325, 454, 527  
 Autistic Disorder: 0.03, 0.25, 0.9, 0.98, 7.5, 13.52, 95, 322.53, 454.37, 517.5  
 Autoimmune Diseases: 0.05, 0.26, 0.57, 2.5, 13.39, 85.39, 250, 456, 784, 927  
 Autoimmune I, Polyglandular: 0.05, 0.26, 0.57, 2.5, 13.39, 85.39, 157.5, 525.83, 757.77, 975.34  
 Autoimmune II, Polyglandular: 0.05, 0.26, 0.57, 2.5, 13.39, 85.39, 157.5, 525.83, 757.77, 975.34  
 Autoimmune Polyendocrinopathy Candidiasis Ectodermal Dystrophy: 0.05, 0.26, 0.57, 2.5, 13.39, 85.34, 157.5, 525.5, 757.67, 975.34  
 Autoimmune Thyroiditis: 0.16, 0.25, 0.6, 2.55, 32.5, 112.33, 319.34, 525.71, 753.07, 900  
 Autonomic Failure, : 0.07, 3, 70, 95.19, 175.16, 325.17, 515.7, 650, 750, 927.1  
 Autonomic Nervous System: 0.05, 0.37, 0.9, 2.75, 3, 70, 95.19, 175.16, 275, 357.3  
 Autosomal Chromosome: 0.19, 0.23, 0.37, 15.19, 63.77, 258.23, 326.9, 452.5, 833, 975.75  
 Avascular Necrosis of Bone: 0.13, 0.22, 0.9, 5.5, 17.5, 32.5, 72.5, 127, 356.5, 624.37  
 Avian Influenza: 0.17, 0.24, 0.75, 0.97, 5.62, 30, 62.5, 93.5, 150, 872  
 Avitaminosis: 0.04, 0.26, 0.46, 7.5, 37.5, 57.5, 210.25, 326.51, 436.42, 561.93  
 Awakening Epilepsy: 0.07, 0.18, 0.87, 0.9, 5.7, 7.25, 22.5, 97.5, 375.35, 500  
 Ayerza's Syndrome: 0.15, 0.4, 0.78, 0.9, 2.5, 12.35, 52.5, 225.73, 307.51, 424.94  
 Azorean Disease: 0.15, 0.25, 0.87, 7.5, 8, 13.93, 85.68, 225.23, 475.68, 527

## B

Babesiasis: 0.04, 0.18, 0.7, 0.9, 7.5, 45.75, 71.5, 95, 219.34, 379.93  
 Babesiosis: 0.04, 0.18, 0.7, 0.9, 7.5, 45.75, 71.5, 95, 219.34, 379.93  
 Bacillus Infections: 0.05, 0.37, 0.83, 2.5, 3, 73.3, 355.08, 359, 363, 393  
 Back Pain: 0.14, 0.4, 7.5, 55, 96.6, 376.29, 425.09, 571, 833, 932  
 Backache: 0.14, 0.4, 7.4, 55, 96.5, 376.29, 425.09, 571, 833, 932  
 Bacteremia: 0.35, 0.87, 2.5, 11.09, 40, 90, 275.16, 425.71, 564.28, 640  
 Bacterial Gram (+) and (-) RDPV3 GROUP 10: 0.12, 0.55, 0.86, 7.5, 12.5, 77.5, 120, 307.25, 320, 615  
 Bacterial Gram (+) and (-) Bacterial infections Specific to cold & flu including Pneumonia: 0.12, 0.55, 0.86, 7.5, 12.5, 77.5, 120, 307.25, 320, 615  
 Bacterial Infections and Mycoses: 0.05, 0.37, 0.9, 2.5, 3, 73.3, 95.75, 175, 269.71, 355.08  
 Bacterial Infections, Gram (-): 0.12, 0.55, 0.86, 7.5, 12.5, 307.25, 435.37, 587.5, 795.57, 901.03  
 Bacterial Infections, Gram (+): 0.12, 0.55, 0.86, 7.5, 12.5, 275.29, 307.25, 435.37, 587.5, 795.52  
 Bacterial Meningitis: 0.05, 0.37, 0.9, 2.5, 3, 73.3, 95.75, 175, 269.71, 355.08  
 Baker's Cyst: 0.17, 0.38, 8.85, 57.5, 117.5, 237.52, 357.5, 691.02, 810.5, 915.7  
 Balanitis: 0.03, 0.25, 0.93, 7.5, 13.61, 95, 310.25, 451.17, 519.68, 688.29  
 Baldness: 0.06, 5.07, 95, 127.67, 275.07, 455.82, 515.16, 684.81, 712.23, 993.41  
 Balo Concentric Sclerosis: 0.24, 0.78, 0.93, 7.5, 10.89, 95.9, 322.53, 412.7, 562.91, 742.06  
 Bannayan-Riley-Ruvalcaba Syndrome: 0.06, 0.26, 0.9, 9, 10.89, 45.91, 125.29, 526.16, 652.48, 750  
 Bannayan-Zonana Syndrome: 0.24, 0.7, 7.5, 12.33, 37.5, 72.5, 124.37, 325.16, 496.01, 888.6  
 Bardet-Biedl Syndrome: 0.31, 0.5, 0.68, 0.86, 35.25, 164.27, 204.19, 325.69, 521.29, 662.52  
 Bare Lymphocyte Syndrome: 0.07, 0.24, 35.11, 150, 375, 477.5, 527, 662.7, 749, 969.67  
 Barotrauma: 0.18, 0.23, 0.85, 5.81, 20, 62.5, 150, 350, 510.25, 653.69  
 Barrett Esophagus: 0.05, 0.46, 0.8, 7.5, 37.5, 85.75, 150, 229.32, 522.53, 655.2  
 Barrett Syndrome: 0.13, 0.23, 0.62, 9.97, 167.77, 325.5, 422.5, 650, 875.91, 919.34  
 Barth Syndrome: 0.05, 0.18, 17.5, 45, 70, 125.75, 377.91, 475.16, 527, 753.23

Bartonella Infections: 0.07, 0.12, 0.9, 20, 40, 134.27, 357.77, 510.25, 752.63, 923.7  
 Bartonellosis: 0.07, 0.12, 0.9, 20, 40, 134.25, 357.73, 510.25, 752.63, 923.7  
 Basal Cell Nevus Syndrome: 0.1, 0.57, 0.8, 7.5, 15.2, 52.8, 95.11, 655.2, 750, 923.7  
 Basedow's Disease: 0.08, 0.43, 55.61, 119.87, 232.22, 308.29, 455.52, 585.37, 697.5, 825.91  
 Basilar Artery Aneurysm: 0.08, 0.24, 0.57, 7.5, 10.72, 36.23, 142.5, 321, 415.7, 775.68  
 Batten Disease: 0.18, 0.19, 0.7, 2.24, 5.78, 47.5, 269.71, 450, 515.56, 686.21  
 B-Cell Lymphoma: 0.41, 0.93, 2.75, 17.5, 35.67, 87.5, 236.42, 323.1, 434, 519.34  
 Beals Syndrome: 0.07, 0.29, 38.22, 49, 53.89, 67.95, 326.54, 502.26, 632.83, 726.77  
 Beamer.Tech PEMF Pulsed Electromagnetic Field MAT RDPV3 Group 20 (Stress Relief): 0.14, 0.68, 2.5, 60, 122.53, 300, 496.01, 655.2, 750, 912.33  
 Beamer.Tech PEMF Pulsed Electromagnetic Field MAT RDPV3 Group 19 (Pain Relief): 0.16, 0.35, 0.95, 5.26, 27.5, 52.5, 225.47, 522.53, 682.02, 750  
 Beam Ray™, Dr Rife Cancer SMD Light: USE only with BEAM RAY Light Mat (RDPV3 Group 24): 17.22, 20.08, 21.27, 28.16, 93.5, 221.5, 350, 434, 739.1, 753.07  
 Beaver Fever: 0.05, 0.35, 0.6, 0.87, 2.25, 5.29, 55.47, 97.6, 324.31, 425.52  
 Bechterew Disease: 0.16, 0.19, 0.9, 55.75, 322.06, 477.5, 527, 662.71, 742, 988.9  
 Beck, Dr. Robert Beck (Bob Beck Brain Tuner, Bio Tuner. For all Dr Bob Beck specialized frequencies USE ONLY low frequency Dr-Back machine see: drbeck.net  
 Beckwith-Wiedemann Syndrome: 0.55, 0.9, 290.05, 292, 293.2, 375.5, 414, 495.22, 730.25, 824.3  
 Bed sore: 0.15, 0.85, 282.25, 292, 293.01, 305.5, 434, 494.22, 734.2, 823.37  
 Behcet Disease: 0.25, 0.91, 271.2, 292, 292.05, 365.5, 454, 497.22, 534.25, 824.35  
 Behcet Syndrome: 0.53, 0.75, 281.25, 292, 293.08, 315.5, 444, 493.23, 634.25, 824.37  
 Bell Palsy: 0.54, 0.92, 290.2, 292, 297.05, 305.5, 424, 491.26, 684.25, 824.38  
 Bell's Palsy: 0.11, 0.55, 47.5, 92.5, 375.75, 475.18, 527, 667, 752.7, 987.23  
 Benign Essential Tremor: 0.11, 0.55, 47.5, 92.5, 375.75, 475.18, 527, 667, 752.7, 987.23  
 Benign Intracranial Hypertension: 0.11, 0.55, 0.85, 16.2, 47.5, 376.23, 476.5, 527, 667, 742  
 Benign Meningioma: 0.12, 0.55, 0.85, 16.2, 47.2, 376.29, 476.5, 527, 667, 742  
 Berger's Disease: 0.18, 17.85, 27.5, 47.5, 150, 225, 452.59, 684, 713, 993.41  
 Beriberi: 0.17, 17.85, 27.5, 45.47, 148, 230.5, 472.5, 719, 725.71, 903.32  
 Beriberi, Cerebral: 0.13, 0.57, 81.3, 105.74, 221.5, 337.5, 570.51, 691.51, 775.48, 971.55  
 Bernard Syndrome: 0.06, 0.49, 0.68, 7.3, 102.5, 231.7, 472.5, 625.69, 705.8, 857.2  
 Bernard-Soulier Syndrome: 0.06, 0.49, 0.68, 7.3, 102.5, 231.7, 472.5, 625.69, 705.8, 857.2  
 Berry Aneurysm: 0.11, 0.24, 0.68, 0.83, 32.5, 197.5, 332.5, 555.37, 696.5, 875.52  
 Bertielliasis: 0.12, 0.22, 5.5, 5.81, 40, 67.5, 150, 269.71, 749, 987.23  
 Berylliosis: 0.23, 0.95, 12.86, 25.05, 97.5, 110.25, 322.8, 536.42, 650, 752.63  
 Beryllium Disease: 0.07, 0.5, 0.97, 9, 12.33, 32.5, 142.5, 320, 424.87, 525.56  
 Besnier-Boeck Disease: 0.07, 0.5, 0.97, 9, 12.33, 32.5, 142.5, 321, 425.87, 525.56  
 Best Disease: 0.08, 0.24, 0.57, 7.5, 10.72, 36.21, 143.5, 321, 415.7, 775.68  
 beta-Cell Tumor: 0.23, 0.7, 0.7, 72.5, 97.5, 336.42, 475.19, 527, 662.71, 752.7  
 Bilharziasis: 0.14, 0.26, 5.62, 42.5, 65.11, 90, 517.4, 688.29, 712.23, 997.87  
 Biliary Atresia: 0.14, 0.26, 5.62, 42.5, 65.11, 90, 517.5, 688.25, 712.23, 997.87  
 Biliary Tract Diseases: 0.14, 0.26, 5.62, 42.5, 65.11, 90, 517.5, 661.71, 742, 988.9  
 Bilirubin Encephalopathy: 0.15, 0.18, 0.8, 5.5, 33.2, 172.3, 471.2, 557.85, 603.44, 921.88  
 Binswanger Disease: 0.04, 0.32, 0.7, 0.87, 5.25, 32.5, 60.2, 125.68, 225.65, 275.68  
 Biotinidase Deficiency: 0.13, 0.23, 0.73, 0.85, 5.25, 137.25, 545.76, 687.5, 895.27, 976.29  
 Bipolar Disorder: 0.16, 2.5, 10.53, 45.16, 62.5, 293.83, 425, 571, 833, 932  
 Bird Diseases: 0.17, 0.49, 2.5, 32.5, 72.5, 312.33, 400, 560, 709.83, 985.9  
 Birt-Hogg-Dube Syndrome: 0.08, 0.35, 0.5, 0.6, 2.75, 5.5, 50, 62.5, 90, 95.67  
 Bites and Stings: 0.06, 0.26, 0.65, 5.71, 7, 42.5, 92.7, 478.5, 525, 667  
 Blackwater Fever: 0.19, 0.35, 13.02, 90, 326.8, 355.08, 475.16, 667, 789, 986.22  
 Bladder Diseases: 0.16, 0.8, 7.5, 30, 67.5, 125, 352.93, 563.18, 642.91, 930.12  
 Bladder Exstrophy: 0.16, 0.8, 7.5, 30, 67.5, 125, 352.93, 687.62, 712.81, 992  
 Blastocystis hominis infections: 0.18, 0.23, 0.97, 7.5, 32.5, 175, 453.72, 515.11, 684.81, 712.42  
 Blepharitis: 0.03, 0.55, 0.78, 7.25, 50, 85.16, 210.5, 325.55, 752.63, 925.71  
 Blepharoptosis: 0.04, 0.24, 0.95, 1, 12.05, 177.71, 234, 591, 683.16, 849.34  
 Blepharospasm: 0.04, 0.24, 0.95, 1, 12.05, 7.25, 97.5, 229.32, 325.95, 532.41

Blepharospasm-Oromandibular Dystonia Syndrome: 0.02, 0.9, 2.25, 5, 132.41, 322.53, 412.33, 561.93, 714.82, 978.05  
 Bloch-Sulzberger Syndrome: 0.04, 0.46, 0.75, 2.75, 7.5, 47.5, 96.5, 357.3, 834, 937.41  
 Blood Coagulation: 0.1, 0.83, 5, 45.11, 93.5, 475.16, 527, 650, 759.83, 926.7  
 Blood Diseases: 0.07, 0.25, 22.5, 42.5, 125, 324.52, 377.91, 650, 759.83, 926.7  
 Blood Platelet Disorders: 0.12, 0.23, 0.73, 0.83, 5.62, 7.25, 32.5, 42.5, 90, 175.11  
 Blood Pressure, High: 0.06, 0.41, 0.7, 0.83, 2.5, 32.5, 305.05, 431.2, 632.59, 723.01  
 Blood Pressure, Low: 0.1, 0.57, 0.68, 0.87, 35.58, 127.5, 337.5, 638.61, 715.23, 903.74  
 Bloom Syndrome: 0.07, 0.52, 30, 47.5, 150, 225.16, 357.85, 527, 663.71, 742  
 Bloom-Torre-Machacek Syndrome: 0.07, 0.52, 30, 47.5, 150, 225.16, 226.32, 322.05, 526.16, 682.02  
 Blount's Disease: 0.04, 0.52, 11.09, 55.75, 60, 125, 275.16, 571, 834, 932  
 Blue Rubber Bleb Nevus Syndrome: 0.03, 0.4, 0.78, 1, 2.5, 33.39, 185.58, 367.15, 425.79, 719.34  
 Boeck's Sarcoid: 0.02, 0.24, 0.85, 37.1, 101.32, 221.1, 419.34, 562.91, 709.83, 976.1  
 Boils: 0.07, 0.49, 32.5, 125.75, 275, 328.56, 425, 721, 835.75, 937.41  
 Bone Diseases: 0.07, 0.49, 32.5, 125.75, 275, 329.57, 425, 721, 835.75, 937.41  
 Bone Diseases, Metabolic: 0.07, 0.49, 32.5, 125.75, 275, 329.57, 425, 721, 835.75, 937.41  
 Bone Fractures: 0.08, 0.24, 4.22, 12.71, 92.5, 325.16, 400, 560, 642.06, 987.23  
 Bone Hypertrophy: 0.07, 0.5, 0.85, 7.5, 20, 37.5, 57.5, 661.71, 742, 988.9  
 Bone Loss, Age-Related: 0.07, 0.49, 32.5, 125.75, 275, 329.57, 425, 721, 835.75, 937.41  
 Bonnevie-Ullrich Syndrome: 0.23, 0.6, 12, 55, 96.5, 375.11, 512.33, 655.6, 750, 927.1  
 BOR(Branchio-Oto-Renal) Syndrome: 0.25, 0.6, 12.5, 55, 96.5, 375.11, 512.33, 655.2, 750, 927.1  
 Borna Disease: 0.13, 0.57, 0.78, 0.93, 32.5, 217.5, 552.71, 743.01, 815.91, 913.52  
 Botulism: 0.12, 0.25, 0.7, 2.54, 2.74, 10.54, 32.5, 92.5, 356.72, 425.58  
 Botulism, Infantile: 0.12, 0.25, 0.7, 2.54, 2.74, 10.54, 32.5, 92.5, 356.72, 425.58  
 Bouchard's Node: 0.07, 0.57, 0.73, 2.6, 50.2, 150, 475.5, 527, 663.71, 776.5  
 Bourneville Disease: 0.15, 0.49, 0.62, 0.8, 5.13, 125, 426.9, 571, 838, 932  
 Bowen's Disease: 0.04, 0.35, 2.5, 35.16, 93.5, 458.5, 517.5, 689.41, 712, 993.41  
 Brachial Plexopathy: 0.02, 0.32, 16.55, 85, 232.41, 367.1, 458.5, 687.62, 712.42, 992  
 Brachial Plexus Neuritis: 0.02, 0.32, 16.55, 85, 232.41, 357.2, 458.5, 687.62, 712.42, 992  
 Brachial Plexus Neuropathy: 0.02, 0.32, 16.55, 85, 232.41, 357.2, 458.5, 687.62, 712.42, 992  
 Brachmann-De Lange Syndrome: 0.08, 0.37, 5.5, 35.19, 72.2, 93.5, 525.71, 650, 759.83, 924.37  
 Bradyarrhythmia: 0.04, 0.12, 17.33, 57.5, 250, 451.17, 515.11, 689.41, 712, 995.38  
 Bradycardia: 0.44, 0.53, 0.62, 1.27, 7.5, 13.93, 62.5, 209.31, 345.69, 502.51  
 Brain Abscess: 0.15, 0.57, 15.16, 52.5, 119.34, 357.3, 424.37, 561.93, 642.91, 930.12  
 Brain Aneurysm: 0.15, 0.57, 15.16, 52.5, 119.34, 357.3, 424.37, 561.93, 642.91, 930.12  
 Brain Concussion: 0.04, 0.25, 0.65, 0.75, 42.5, 87.5, 132.41, 376.29, 497.61, 689.93  
 Brain Diseases: 0.04, 0.25, 2.75, 17.5, 57.5, 92.5, 132.41, 376.29, 497.61, 689.93  
 Brain Disorders + Brain Diseases RDPV3 GROUP 17: 0.04, 0.25, 0.65, 0.75, 42.5, 87.5, 132.41, 376.29, 497.61, 689.93  
 Brain Disorders (General) (Dr. Williams Alternative Set): 0.1, 0.9, 2.5, 20, 37.5, 97.5, 325, 419.34, 561.93, 823.96  
 Brain Dysfunction, Minimal: 0.04, 0.25, 0.65, 0.75, 42.5, 87.5, 132.41, 376.29, 497.61, 689.93  
 Brain Hemorrhage, Cerebral: 0.15, 0.57, 15.16, 52.5, 119.34, 357.3, 424.37, 561.93, 642.91, 930.12  
 Brain Hypoxia: 0.04, 0.25, 0.65, 0.75, 119.34, 357.3, 424.37, 561.93, 642.91, 930.12  
 Brain Ischemia: 0.04, 0.25, 0.65, 0.75, 90, 321.05, 375.11, 689.93, 753.07, 983.22  
 Brain Stem Ischemia, Transient: 0.04, 0.25, 0.46, 0.52, 0.75, 0.9, 48.5, 561.93, 642.91, 930.12  
 Brain Vascular Disorders: 0.15, 0.57, 15.16, 52.5, 119.34, 357.3, 424.37, 561.93, 642.91, 930.12  
 Branched-Chain Ketoaciduria: 0.04, 0.55, 0.97, 93.5, 210.5, 453.72, 515.19, 683, 712.23, 993.43  
 Branchio-Oculo-Facial Syndrome: 0.17, 0.18, 0.8, 5.5, 17.6, 32.5, 151.27, 257.44, 413.91, 692.27  
 Branchio-Otorenal Dysplasia: 0.02, 0.04, 0.65, 85.71, 90, 375.11, 496, 682, 750, 911.4  
 Branchio-Oto-Renal Syndrome: 0.17, 0.41, 0.62, 0.85, 2.5, 25, 109.32, 362.57, 621.68, 775.67  
 Breast Cancer: 0.02, 0.03, 0.04, 5.03, 119.34, 350, 434.33, 691.27, 759.83, 927.1  
 Breast Cyst: 0.03, 0.5, 0.87, 10.47, 37.11, 87.5, 135.23, 225.68, 397.5, 597.5  
 Breast Cysts: 0.03, 0.5, 0.87, 10.47, 37.11, 87.5, 135.23, 225.68, 397.5, 597.5

Breast Diseases: 0.15, 0.49, 0.62, 0.8, 5.11, 125, 426.7, 571, 838, 932  
 Breast Dysplasia: 0.15, 0.49, 0.62, 0.8, 5.11, 125, 426.9, 571, 838, 932  
 Breast Tumors: 0.02, 0.46, 5.12, 27.5, 85, 95.75, 150, 434.71, 682.45, 753.07  
 Bright Disease: 0.08, 0.24, 12.71, 35.16, 92.5, 337.85, 355.72, 563.19, 709.83, 978.85  
 Brill's Disease: 0.08, 0.24, 12.71, 35.16, 92.5, 347.95, 355.72, 563.19, 709.83, 978.85  
 Brill-Zinsser Disease: 0.08, 0.24, 13.93, 35.16, 92.5, 355.72, 357.51, 563.19, 709.83, 978.85  
 Briquet Syndrome: 0.04, 0.25, 0.97, 9, 73.89, 123.4, 257.51, 302.58, 592.48, 875.43  
 Bronchial Asthma: 0.02, 0.46, 5.12, 18.8, 85, 95.71, 150, 434.71, 682.42, 753.09  
 Bronchial Diseases: 0.02, 0.46, 5.12, 18.8, 85, 95.71, 150, 434.71, 682.42, 753.09  
 Bronchiectasis: 0.37, 0.75, 23.9, 45, 96.5, 202.59, 522.53, 645.2, 750, 923.7  
 Bronchiolitis: 0.02, 0.46, 5.12, 18.8, 85, 95.71, 150, 434.71, 682.42, 753.09  
 Bronchitis: 0.02, 0.46, 5.12, 18.8, 85, 95.71, 150, 434.71, 682.42, 753.09  
 Brown Tendon Sheath Syndrome: 0.04, 0.37, 0.83, 2.5, 3, 75.85, 95.16, 175.03, 269.71, 350  
 Brown-Sequard Syndrome: 0.03, 0.4, 0.83, 71.5, 95.75, 175.15, 275.15, 357.3, 749, 987.23  
 Brucellosis: 0.05, 0.4, 0.83, 2.5, 3, 73.3, 95.03, 175, 275.75, 358.57  
 Brueghel Syndrome: 0.04, 0.37, 0.83, 2.5, 70, 95.03, 175, 269.71, 355.72, 755  
 Bruxism: 0.04, 0.23, 0.95, 7.5, 10.89, 55.15, 376.29, 534.25, 655.2, 904.1  
 Bubonic Plague: 0.19, 0.35, 0.98, 5.67, 42.5, 77.2, 112.72, 232.04, 390.5, 429.93  
 Budd-Chiari Syndrome: 0.5, 0.68, 87.4, 95.03, 234.51, 347, 452.59, 684.81, 712.23, 997.87  
 Buerger Disease: 0.05, 35.75, 60, 93.9, 225.15, 454.37, 517.6, 687.62, 712, 992  
 Bulbar Palsy, Progressive: 0.08, 0.4, 0.75, 0.89, 2.5, 32.5, 305.05, 431.2, 632.59, 723.01  
 Bulbospinal Neuronopathy: 0.18, 0.32, 0.95, 7.5, 25.75, 52.4, 412.74, 532.04, 843.55, 937  
 Bulla: 0.05, 0.26, 0.98, 2.5, 12.85, 35.33, 57.5, 96.5, 322.06, 475.87  
 Bunion: 0.05, 0.24, 72.5, 122.53, 342.06, 512.33, 682.45, 753.07, 802.59, 926.7  
 Bunostomiasis: 0.1, 0.58, 0.78, 5.25, 21.8, 49.48, 158, 342.06, 475.16, 533  
 Bunyavirus Infections: 0.07, 0.22, 0.62, 2.1, 5.1, 40, 475.03, 527, 667, 742  
 Burkholderia Infections: 0.19, 1.22, 4.33, 17.25, 63.21, 119.42, 341.23, 403.03, 435, 711.17  
 Burkitt Cell Leukemia: 0.07, 0.55, 0.9, 22.5, 47.5, 434.03, 527, 667, 752.7, 988.9  
 Burkitt Lymphoma: 0.07, 0.55, 0.9, 22.5, 47.5, 434.03, 527, 667, 752.7, 988.9  
 Burkitt Tumor: 0.07, 0.55, 0.9, 22.5, 47.5, 434.03, 527, 667, 752.7, 988.9  
 Burning Mouth Syndrome: 0.26, 0.65, 5.12, 7, 42.5, 200, 458.5, 515.15, 683, 712.42  
 Burns: 0.07, 0.12, 0.75, 0.93, 12.33, 22.5, 92.5, 225, 322.65, 324.37  
 Bursitis: 0.05, 0.57, 0.85, 52.4, 119.34, 375.03, 425.71, 568.43, 642.91, 985.9  
 Buruli Ulcer: 0.05, 0.57, 0.85, 52.5, 119.32, 375.03, 425.71, 568.43, 642.91, 985.9

## C

Cafe-au-Lait Spots: 0.05, 0.57, 0.85, 52.1, 119.34, 375.04, 425.71, 568.43, 642.91, 985.9  
 Caffey-De Toni-Silvermann Syndrome: 0.04, 0.41, 30, 55.15, 67.5, 125, 350, 412.33, 563.19, 714.82  
 Caliciviridae Infections: 0.06, 0.25, 5, 7, 25.75, 87.5, 225, 450, 515.15, 687.62  
 Campylobacter Infections: 0.06, 0.23, 20, 62.5, 125.75, 150, 357.3, 532.46, 653.69, 759.83  
 Canavan Disease: 0.05, 0.37, 0.9, 2.5, 3, 73.3, 93.75, 175, 269.71, 355.08  
 Canavan-V Bogaert-Bertrand: 0.52, 0.6, 2.25, 12.85, 45.03, 222.7, 425, 571, 839, 937.41  
 Cancer: Adrenocortical Cancer: 0.06, 0.49, 0.57, 2.5, 7.5, 30, 225.75, 329.53, 419.34, 561.93  
 Cancer: Bladder Cancer: 0.13, 0.35, 47.5, 159.3, 352.93, 475.15, 527, 662.71, 742, 988.9  
 Cancer: Bone: 0.02, 0.03, 0.04, 5.03, 119.34, 350, 434.33, 691.27, 759.83, 927.1  
 Cancer: Brain Tumor: 0.02, 0.97, 5.69, 32.5, 175.03, 434.17, 517.5, 683, 712.42, 995.38  
 Cancer: Brain Tumor, Brain Stem Glioma: 0.04, 0.97, 5.69, 32.5, 175.03, 434.17, 517.6, 683, 712.42, 995.38  
 Cancer: Brain Tumor, Cerebellar Astrocytoma: 2.75, 5.03, 15.61, 17.5, 37, 95.5, 350, 434.39, 739.1, 905.31  
 Cancer: Brain Tumor, Cerebral Astrocytoma: 0.06, 0.18, 0.98, 6.05, 22, 47.28, 87.22, 97.5, 355.72, 434.5  
 Cancer: Brain Tumor, Ependymoma: 0.08, 5.75, 7.25, 50, 97.5, 210.5, 434.37, 655.2, 750, 927.1

Cancer: Brain Tumor, Medulloblastoma: 0.02, 0.03, 0.04, 5.03, 119.34, 350, 434.33, 691.27, 759.83, 927.1

Cancer: Brain Tumor, S.P.N.(Solid Pseudopapillary Neoplasm) and Pineal Tumors: 0.02, 0.03, 0.04, 5.03, 119.34, 350, 434.33, 691.27, 759.83, 927.1

Cancer: Brain Tumor, Visual Pathway and Hypothalamic Glioma: 0.02, 0.03, 0.04, 5.03, 119.34, 350, 434.33, 691.27, 759.83, 927.1

Cancer: Breast Specific RDPV3 GROUP 16: 0.02, 0.46, 5.12, 27.5, 85, 95.75, 150, 434.71, 682.45, 753.07

Cancer: Breast: 0.02, 0.46, 5.12, 27.5, 85, 95.75, 150, 434.71, 682.45, 753.07

Cancer: Cervical: 0.02, 0.03, 0.04, 5.03, 119.34, 350, 434.33, 691.27, 759.83, 927.1

Cancer: Colon: 0.02, 0.03, 0.04, 5.03, 119.34, 350, 434.33, 691.27, 759.83, 927.1

Cancer: Comprehensive RDPV3 GROUP 6: 2.75, 5.03, 15.61, 17.5, 37, 95.5, 200, 434.39, 739.1, 905.31

Cancer: Comprehensive (Alternative Set), Focus on Leukemia, Lymphoma, Brain, Sarcomas, Blood, Bone Cancer: 0.12, 0.25, 0.7, 5.03, 15.61, 17.5, 31.2, 95.5, 425.58, 434.72

Cancer: Dr Rife Beam Ray™ Cancer SMD Light: USE only with BEAM RAY Light (RDPV3 Group 24): 17.22, 20.08, 21.27, 28.16, 93.5, 221.5, 350, 434, 739.1, 753.07

Cancer: Digestive System: 0.02, 0.03, 0.04, 5.03, 119.34, 350, 434.33, 691.27, 759.83, 927.1

Cancer: Ear: 0.02, 0.46, 5.12, 27.9, 85, 95.75, 150, 434.71, 682.45, 753.07

Cancer: Endocrine Gland: 0.57, 0.83, 2.85, 32.5, 97.5, 322.53, 434.42, 566.41, 835.96, 978.85

Cancer: Endometrium: 0.4, 0.78, 5.29, 7.5, 37, 95.5, 185, 434, 792, 985.67

Cancer: Esophageal: 0.05, 0.52, 0.6, 0.93, 12.69, 125, 265.71, 434.03, 571, 839

Cancer: Ewing's (PNET=Primitive Neuroectodermal Tumor): 0.08, 0.12, 0.85, 85.03, 119.34, 326.15, 350, 691.27, 759.83, 927.1

Cancer: Extracranial Germ Cell Tumor: 0.14, 0.46, 0.75, 0.84, 96.5, 355.72, 434.15, 571, 839, 932

Cancer: Extrahepatic Bile Duct: 0.03, 0.93, 2.12, 2.5, 15.69, 115.9, 434.5, 540, 670, 790

Cancer: Eye (Use Retyne™ Light mat combined with Rife Healing Mat): 0.07, 2.12, 5.69, 20, 93.5, 175.75, 434.5, 527, 667, 873.29

Cancer: Gallbladder: 0.05, 0.52, 0.6, 0.93, 12.69, 125, 260.71, 301, 434.03, 812.2

Cancer: Gastric (Stomach): 0.15, 0.23, 0.73, 0.85, 5.26, 127.25, 335.91, 487.5, 692.49, 752.01

Cancer: Gastrointestinal: 0.15, 0.23, 0.73, 0.85, 5.26, 127.25, 335.91, 487.5, 692.49, 752.01

Cancer: General <RUN> Program (for 2 -3 hours per day): 0.14, 0.75, 2.5, 65, 87.3, 236.42, 434, 561.93, 714.82, 978.05

Cancer: General <SWEEP> Set: 0.06, 0.23, 0.73, 32.5, 90, 175, 321.73, 653.69, 753.07, 922.53

Cancer: Genital, Female: 0.08, 0.85, 2.5, 43, 97.23, 175, 434, 791, 853, 972.1

Cancer: Genital, Male: 0.05, 0.52, 0.6, 0.95, 12.69, 125, 269.71, 434.03, 571, 839

Cancer: Germ Cell: 0.05, 0.52, 0.6, 0.93, 12.69, 125, 263.71, 434.03, 571, 839

Cancer: Gestational Tumor: 434,

Cancer: Head and Neck: 0.9, 0.92, 32.75, 293.7, 329.05, 415.84, 423.46, 472.12, 512.14, 629.9

Cancer: Hypopharyngeal: 0.03, 0.46, 17.5, 27.5, 40, 85.16, 95, 150, 210.6, 434.17

Cancer: Intestinal: 0.08, 0.24, 0.57, 2.5, 7.5, 12.05, 42.5, 271.5, 415.7, 675.68

Cancer: Islet Cell Carcinoma: 0.16, 0.55, 0.85, 7.5, 20, 47.5, 95.31, 210.5, 434.95, 527

Cancer: Kidney Cancer: 0.25, 0.78, 0.93, 7.5, 10.89, 95.9, 322.53, 434.7, 562.91, 742.06

Cancer: Larynx: 0.11, 0.32, 0.97, 2.6, 11.09, 20, 57.5, 225, 434.01, 565.36

Cancer: Leukemia: 0.11, 1.49, 32.57, 102.25, 212.5, 434.5, 672.5, 735.34, 893.5, 930.1

Cancer: Leukemia, Acute Myeloid: 0.13, 0.57, 0.77, 12.27, 68.29, 135.25, 272.72, 434.53, 733.91, 836.42

Cancer: Leukemia, Chronic Lymph: 0.13, 0.57, 0.78, 12.27, 68.29, 135.25, 272.72, 434.53, 733.91, 836.42

Cancer: Leukemia, Hairy Cell: 0.07, 0.12, 0.6, 0.8, 2.5, 22.5, 72.5, 434.39, 739.1, 905.31

Cancer: Leukemia, Lymphoblastic: 0.05, 0.52, 0.6, 0.93, 12.69, 125.44, 269.71, 434.03, 571, 839

Cancer: Leukemia, Myelogenous: 0.03, 0.87, 2.5, 17.3, 35.15, 97.5, 434.61, 562, 840.96, 985.9

Cancer: Lip and Oral Cavity: 0.07, 0.12, 0.6, 0.8, 2.5, 22.5, 72.5, 434.39, 739.1, 905.31

Cancer: Liver Cancer: 0.07, 0.12, 0.6, 0.8, 2.5, 22.5, 72.5, 434.39, 739.1, 905.31

Cancer: Lung, Non-Small Cell: 0.07, 0.12, 0.6, 0.8, 2.5, 22.5, 72.5, 434.39, 739.1, 905.31

Cancer: Lung, Small Cell : 0.07, 0.12, 0.6, 0.8, 2.5, 22.5, 72.5, 434.39, 739.1, 905.31



Cancer: Lymphoma: 0.07, 0.12, 0.6, 0.8, 2.5, 22.5, 72.5, 434.39, 739.1, 905.31  
 Cancer: Lymphoma, B-Cell: 0.08, 0.57, 15.75, 52.5, 62.5, 95, 250, 434.37, 682.02, 753.07  
 Cancer: Lymphoma, Malignant: 0.11, 0.52, 81.3, 135.71, 221.5, 434.5, 570.51, 691.51, 775.48, 971.55  
 Cancer: Lymphoma, Non-Hodgkin: 0.05, 0.41, 0.62, 15.75, 87.5, 324.65, 434, 655.2, 750, 927.1  
 Cancer: Lymphoma, T-Cell: 0.05, 0.41, 0.62, 15.75, 87.5, 325.75, 434, 655.2, 750, 927.1  
 Cancer: Lymphoplasmacytic: 0.35, 0.93, 7.5, 17.5, 52.5, 70, 215.7, 324.3, 434, 523.01  
 Cancer: Malignant Mesothelioma: 0.43, 0.93, 2.76, 17.5, 35.67, 87.5, 236.42, 324.2, 434, 519.34  
 Cancer: Melanoma: 0.35, 0.93, 7.5, 17.5, 52.5, 70, 215.7, 325.4, 434, 523.01  
 Cancer: Merkel Cell: 0.35, 0.93, 12.33, 25.24, 35.68, 87.5, 93.5, 233.63, 434, 519.34  
 Cancer: Metastasis (Organ) RDPV3 GROUP 7: 0.13, 0.46, 0.83, 12.69, 93.5, 221.5, 434.71, 512.33, 667, 753.07  
 Cancer: Metastasis (Alternative Set) Comprehensive Breast, lung, prostate, bowel/colon/rectal, Liver, Endometrial: 0.35, 0.93, 12.33, 25.23, 35.69, 87.5, 93.5, 233.63, 434, 519.34  
 Cancer: Metastasis Squamous: 0.08, 2.75, 20, 62.6, 322.06, 434.25, 567.7, 642.91, 807, 930.12  
 Cancer: Mouth: 0.15, 0.23, 0.68, 0.86, 72.57, 137.57, 434.25, 537.5, 822.59, 921.05  
 Cancer: Multiple Myeloma: 0.49, 0.7, 32.8, 102.25, 212.75, 321.2, 434, 545.68, 795.61, 857.77  
 Cancer: Mycosis Fungoides: 0.08, 0.12, 0.85, 5.17, 22.4, 43.3, 87.22, 97.5, 355.72, 434.5  
 Cancer: Myelodysplastic Syndrome: 0.13, 0.46, 0.83, 12.69, 93.5, 221.5, 434.71, 512.33, 667, 753.07  
 Cancer: Myeloproliferative Disorders: 0.1, 0.52, 7.5, 30, 225.03, 434.15, 527, 662.71, 749, 986.22  
 Cancer: Nasopharyngeal: 0.57, 0.9, 15.75, 62.5, 95, 250, 434, 524.37, 682.02, 753.07  
 Cancer: Nervous System Neoplasms: 0.17, 0.22, 0.93, 2.75, 27.5, 132.5, 255.58, 434.85, 724.94, 825.87  
 Cancer: Neuroblastoma: 0.06, 0.35, 0.62, 0.97, 12.5, 27.5, 142.5, 434.87, 623.01, 815.58  
 Cancer: Oral Cancer: 0.02, 0.35, 6.79, 7.2, 115.78, 350, 434.33, 691.27, 759.83, 927.1  
 Cancer: Oropharyngeal: 0.05, 0.41, 0.6, 0.95, 5.78, 30, 57.5, 97.5, 434.87, 675.96  
 Cancer: Otorhinolaryngologic: 0.07, 0.32, 0.62, 0.85, 5, 22.5, 60, 352.93, 434.53, 563.19  
 Cancer: Ovarian: 0.17, 0.52, 0.68, 0.83, 2.5, 127.6, 235.37, 434.5, 792.2, 875.47  
 Cancer: Ovarian Epithelial : 0.04, 0.25, 0.65, 0.93, 2.5, 7.5, 96.5, 334.25, 434.4, 792.2  
 Cancer: Ovarian Germ Cell: 0.08, 0.57, 15.75, 52.5, 62.5, 95, 434.4, 524.37, 682.02, 792.2  
 Cancer: Ovarian Low Malignant Potential Tumor: 0.17, 0.52, 0.68, 0.83, 2.5, 127.6, 204.35, 235.37, 434.59, 792.2  
 Cancer: Pancreatic, Exocrine & Islet Cell: 0.07, 0.57, 23.1, 50, 375.18, 434.5, 527, 667, 753.23, 986.22  
 Cancer: Paranasal Sinus and Nasal Cavity: 0.07, 0.55, 0.9, 22.5, 47.5, 434.03, 527, 667, 752.7, 988.9  
 Cancer: Parathyroid: 0.07, 0.55, 0.9, 22.5, 47.5, 434.03, 527, 667, 752.7, 988.9  
 Cancer: Penile (Penis): 0.07, 0.55, 0.9, 22.5, 47.5, 434.03, 527, 667, 752.7, 988.9  
 Cancer: Pheochromocytoma: 0.07, 0.55, 0.9, 22.5, 47.5, 434.03, 527, 667, 752.7, 988.9  
 Cancer: Pituitary: 0.06, 0.5, 47.5, 150, 210.5, 219.34, 321.25, 434.5, 515.16, 688.29  
 Cancer: Plasma Cell Neoplasm: 0.57, 0.9, 15.75, 62.5, 95, 250, 434, 524.37, 682.02, 753.07  
 Cancer: Prostate: 0.18, 0.22, 3.52, 13.81, 57.63, 291.14, 434.8, 608.11, 771.42, 795.02  
 Cancer: Rectal (Rectum): 0.18, 0.25, 5.71, 18.5, 41.5, 126.51, 434.4, 472, 538.1, 614.01  
 Cancer: Renal Cell (kidney): 0.1, 0.52, 7.5, 30, 225.03, 434.15, 527, 662.71, 749, 986.22  
 Cancer: Residual: 0.02, 0.03, 0.04, 5.03, 119.34, 350, 434.33, 691.27, 759.83, 927.1  
 Cancer: Respiratory Tract: 0.07, 0.12, 0.6, 0.8, 2.5, 22.5, 72.5, 434.39, 739.1, 905.31  
 Cancer: Rhabdomyosarcoma: 0.04, 0.55, 0.78, 50, 97.5, 229.32, 329.57, 519.68, 684.81, 712  
 Cancer: Salivary Gland: 0.12, 0.27, 9.33, 34.21, 205.69, 317.15, 434.5, 692.5, 776.95, 838.25  
 Cancer: Sarcoma General – Resonant Light Alternate Set1: 0.13, 0.57, 0.75, 12.27, 68.29, 135.25, 272.72, 434.53, 733.91, 836.42  
 Cancer: Sarcoma General – Resonant Light Alternate Set2: 0.1, 0.55, 0.73, 0.87, 67.2, 172.85, 230, 434.2, 535.23, 608.21  
 Cancer: Sezary Syndrome: 0.61, 15.9, 52.81, 62.71, 97.53, 248, 322.9, 524.37, 601.27, 781.09  
 Cancer: Skin: 0.11, 0.4, 0.83, 5.5, 25, 125.17, 225.75, 475.19, 527, 662.71  
 Cancer: Skin, Kaposi's Sarcoma: 0.11, 0.4, 0.83, 5.5, 25, 125.17, 225.75, 475.19, 527, 662.71

Cancer: Skin, Melanoma: 0.11, 0.4, 0.83, 5.5, 25, 125.17, 225.75, 475.19, 527, 662.71  
 Cancer: Skin, T-Cell Lymph: 0.11, 0.4, 0.83, 5.5, 25, 125.17, 125, 375.75, 434.33, 563.19  
 Cancer: Small Intestine: 0.3, 2.12, 2.33, 17.5, 45.75, 375.17, 434, 527, 662.71, 723.01  
 Cancer: Soft Tissue Sarcoma: 0.15, 2.12, 20, 45.15, 73.3, 96.5, 125, 375.75, 434.33, 563.19  
 Cancer: Squamous Cell Carcinoma: 0.05, 0.52, 0.62, 0.94, 12.69, 125, 307.7, 434.03, 571, 839  
 Cancer: Stomach: 0.15, 2.12, 20, 45.15, 73.3, 96.5, 125, 375.75, 434.33, 563.19  
 Cancer: Testicular (Testis): 0.11, 0.4, 12.71, 42.5, 95, 210.48, 434.75, 571, 837, 932  
 Cancer: Thoracic: 0.15, 2.12, 20, 45.15, 73.3, 96.5, 125, 375.75, 434.33, 563.19  
 Cancer: Thymoma: 0.05, 0.52, 0.6, 0.93, 12.63, 125, 269.71, 434.03, 571, 839  
 Cancer: Thyroid: 0.18, 0.49, 0.75, 0.95, 2.5, 7.5, 112.36, 325.95, 434.29, 534.25  
 Cancer: Tonsil: 0.16, 0.35, 47.5, 269.71, 434.76, 515.15, 684.81, 723, 841.2, 997.87  
 Cancer: Trophoblastic: 0.02, 0.37, 22.5, 52.5, 90, 275, 275.16, 310.25, 425.11, 838  
 Cancer: Urethral (Urinary): 0.14, 0.32, 0.95, 5.25, 12.71, 45, 97.5, 150, 434.08, 985.67  
 Cancer: Urinary Bladder: 0.14, 0.32, 0.95, 5.25, 12.71, 45, 97.5, 150, 434.08, 985.67  
 Cancer: Urologic Neoplasms: 0.14, 0.32, 0.95, 5.25, 12.71, 45, 97.5, 150, 434.08, 985.67  
 Cancer: Uterine, Sarcoma: 0.08, 0.12, 40, 85.9, 136.42, 328.05, 357.3, 571, 840, 937.41  
 Cancer: Uterine Cervical: 0.13, 7.5, 35.13, 67.5, 96.5, 275.16, 434.16, 527, 663.71, 752.7  
 Cancer: Vaginal: 0.03, 2.75, 7.5, 17.5, 96.5, 358.57, 434.82, 518.92, 683, 712.23  
 Cancer: Vulvar: 0.17, 0.93, 5.12, 17.6, 35.75, 73.3, 434.25, 492.22, 830, 939  
 Cancer: Wilms' Tumor: 0.03, 0.46, 0.75, 0.85, 2.5, 7.5, 96.5, 328.85, 434.93, 451.17  
 Candida: 0.04, 0.4, 0.78, 5.29, 7.5, 37, 320.05, 434, 792, 985.67  
 Candidiasis: 0.04, 0.4, 0.78, 5.29, 7.5, 37, 321.51, 434, 792, 985.67  
 Candidiasis, Vulvovaginal: 0.03, 0.46, 17.5, 27.5, 40, 85.16, 95, 150, 210.5, 434.17  
 Canker Sore: 0.14, 0.89, 3.22, 15.3, 34.19, 72.2, 95, 150, 209.6, 434.17  
 Cannulation: 0.05, 0.53, 14.33, 31.23, 56.72, 63.44, 231.27, 434.82, 622.18, 653.5  
 Capgras Syndrome: 0.15, 0.93, 2.5, 41.5, 71.5, 97.5, 125.75, 434, 642.91, 983.17  
 Capsulitis, Adhesive: 0.18, 0.95, 2.9, 43.5, 71.5, 98.5, 120.72, 543.22, 602.91, 783.22  
 Carbohydrate-Deficient Glycoprotein Syndrome: 0.13, 0.83, 5.23, 17.3, 32.12, 71.5, 320.3, 434, 642.91, 983.17  
 Carboxylase Deficiency, Multiple, Late-Onset: 0.05, 0.42, 0.8, 5.17, 42.5, 119.39, 357.3, 527, 662.71, 789  
 Carcinoid: 0.08, 0.12, 0.85, 20, 40, 352.93, 434.72, 517.5, 684.81, 712.42  
 Carcinoid Tumor: 0.08, 0.12, 0.85, 20, 40, 352.93, 434.72, 517.5, 684.81, 712.42  
 Carcinoid, Goblet Cell: 0.06, 0.23, 20, 60.5, 125.75, 150, 357.3, 532.41, 653.65, 759.83  
 Carcinoma: 0.05, 0.52, 0.6, 0.94, 12.69, 125, 269.78, 434.03, 571, 839  
 Carcinoma, Anaplastic: 0.05, 0.16, 0.52, 0.94, 12.69, 125, 328.9, 434.03, 571, 839  
 Carcinoma, Basal Cell: 0.05, 0.52, 0.6, 0.94, 12.69, 125, 269.71, 434.03, 571, 839  
 Carcinoma, Merkel Cell: 0.12, 0.73, 5.5, 7.5, 13.39, 125, 375.15, 434.9, 571, 842  
 Carcinoma, Non-Small-Cell Lung: 0.05, 0.52, 0.6, 0.93, 12.69, 125, 263.71, 434.03, 571, 839  
 Carcinoma, Oat Cell: 0.05, 0.52, 0.6, 0.94, 12.69, 125, 269.71, 434.03, 571, 839  
 Carcinoma, Small Cell: 0.05, 0.52, 0.6, 0.94, 12.69, 125, 269.71, 434.03, 571, 839  
 Carcinoma, Spindle-Cell: 0.05, 0.52, 0.6, 0.94, 12.69, 125, 269.71, 434.03, 571, 839  
 Carcinoma, Thymic: 0.05, 0.52, 0.6, 0.93, 12.69, 125, 269.74, 434.03, 571, 839  
 Carcinoma, Undifferentiated: 0.06, 0.18, 0.97, 5.83, 22, 47.28, 87.22, 97.5, 355.72, 434  
 Carcinomatosis: 0.05, 0.52, 0.6, 0.94, 12.69, 125, 326.65, 434.03, 571, 839  
 Cardiac Failure: 0.03, 0.46, 0.75, 0.85, 2.5, 7.5, 96.5, 327.75, 350, 434  
 Cardiac Hypertrophy: 0.13, 0.46, 0.75, 0.85, 2.5, 7.5, 32.5, 90, 175.75, 434.53  
 Cardiac Syndrome X: 0.17, 0.52, 0.75, 0.85, 2.5, 7.5, 96.5, 327.75, 759.83, 927.2  
 Cardiac Tamponade: 0.13, 0.25, 0.73, 0.75, 0.85, 2.5, 7.5, 96.5, 175.75, 434.53  
 Cardiomegaly: 0.13, 0.25, 0.73, 0.82, 5.12, 7.23, 32.5, 90, 175.75, 434.53  
 Cardiomyopathy Congestive: 0.18, 0.22, 0.85, 5.29, 7.25, 50, 323.54, 334.25, 425, 805.29  
 Cardiomyopathy, Dilated: 0.13, 0.26, 23.8, 135.6, 390, 404.37, 515.16, 687.63, 712.81, 992  
 Cardiomyopathy, Hypertrophic: 0.07, 0.23, 0.88, 35.23, 63.02, 125.03, 235.68, 396.5, 575.61, 751.77  
 Cardiomyopathy, Hypertrophic Obstructive: 0.03, 0.18, 5.53, 20, 93.5, 175.75, 323.35, 527, 667, 749

Cardiomyopathy, Restrictive: 0.16, 0.26, 23.8, 135.6, 390, 404.37, 515.16, 687.63, 712.81, 992  
 Cardiospasm: 0.12, 7.5, 67.5, 92.5, 377.91, 453.72, 515.16, 688.29, 712, 993.41  
 Cardiovascular Diseases: 0.17, 0.25, 20, 125.16, 377.91, 414.17, 515.17, 683, 712, 993.41  
 Carditis: 0.11, 0.26, 0.9, 125, 376.29, 404.37, 515.16, 687.62, 712.81, 992  
 Carnitine Disorders: 0.14, 0.26, 0.9, 125, 376.29, 404.37, 515.16, 687.62, 712.81, 992  
 Caroli Disease: 0.12, 0.26, 20, 125.75, 375.17, 464.93, 527, 662.71, 742, 985.67  
 Caroli's Disease: 0.12, 0.26, 20, 125.75, 375.17, 464.93, 527, 662.71, 742, 985.67  
 Carotid Artery Narrowing: 0.08, 0.32, 1.73, 32.9, 67.5, 125.23, 327.35, 539, 832.59, 915.58  
 Carotid Stenosis: 0.08, 0.32, 1.73, 32.9, 67.5, 125.23, 327.35, 539, 832.59, 915.58  
 Carotid Ulcer: 0.03, 0.52, 7.5, 30, 225.16, 484.19, 527, 667, 789, 988.9  
 Carpal Tunnel Syndrome: 0.06, 0.52, 10.53, 27.5, 55.17, 125.75, 304, 323.45, 571, 843  
 Carrion's Disease: 0.06, 0.52, 10.53, 27.5, 55.17, 125.75, 304, 324.55, 571, 843  
 Cartilage Diseases: 0.02, 0.24, 2.75, 8.33, 72.5, 132, 302.02, 456.72, 604.23, 880  
 Castleman Disease: 0.04, 0.28, 3.24, 14.2, 23.16, 55.5, 208.32, 314.37, 563.19, 875.96  
 Castleman's Tumor: 0.02, 0.24, 2.75, 17.5, 35.19, 97.5, 269.71, 314.37, 563.19, 875.96  
 Cat Diseases: 0.03, 0.65, 12.33, 29, 183.23, 225.17, 534.5, 667, 742, 986.22  
 Cat Eye Syndrome: 0.07, 0.12, 0.9, 20, 40, 134.25, 357.77, 510.21, 752.63, 923.7  
 Cataract (Use Retayne™ Light mat): 0.97, 5.78, 7.5, 37.5, 125.19, 250, 325.65, 517.5, 683, 712.42  
 Cataract, Membranous (Use Retayne™ Light mat): 0.97, 5.78, 7.5, 37.5, 125.19, 250, 325.65, 517.5, 683, 712.42  
 Catheterization: 0.04, 0.5, 0.7, 0.97, 5.76, 7.5, 37.5, 96.5, 225.91, 425.37  
 Catheterization, Cardiac: 0.04, 0.5, 0.7, 0.97, 5.76, 7.5, 37.5, 96.5, 225.91, 425.37  
 Catheterization, Heart: 0.05, 0.41, 0.62, 7.5, 17.5, 87.5, 479.5, 662.71, 749, 988.9  
 Cattle Diseases: 0.03, 0.41, 15.19, 87.5, 122.06, 312.35, 532.41, 655.2, 750, 927.1  
 Cauda Equina Syndrome: 0.97, 1.12, 17.74, 51.2, 131.02, 217.5, 517.5, 653, 772.29, 956.03  
 Causalgia: 0.11, 0.57, 0.8, 5.11, 15, 226.21, 512.33, 653.69, 753.07, 919.34  
 Cavemitis, Fibrous: 0.13, 0.57, 0.8, 1.62, 15.24, 52.8, 60.5, 195.5, 422.5, 673.11  
 Cavus Deformity: 0.12, 0.57, 0.8, 1.52, 15.25, 52.7, 62.5, 196.5, 412.5, 672.11  
 Celiac Disease: 0.11, 0.55, 0.85, 72.49, 125.75, 375.19, 477.5, 521, 666, 752.7  
 Cellulitis: 0.14, 0.49, 0.79, 12.5, 43, 122.5, 262.5, 555.35, 692.5, 819.34  
 Cellulitis, Orbital: 0.14, 0.49, 0.79, 12.5, 43, 122.5, 262.5, 555.35, 692.5, 819.34  
 Cementoma: 0.04, 0.57, 0.62, 0.94, 7.5, 295.55, 487.5, 605.72, 723.82, 935.42  
 Central Autonomic Nervous System Diseases: 0.9, 0.92, 32.73, 293.7, 329.03, 415.84, 423.47, 472.14, 512.14, 629.9  
 Central Cord Syndrome: 0.18, 0.5, 0.85, 5.12, 7.25, 13.93, 72.5, 125.17, 379.93, 475.19  
 Central Core Disease: 0.03, 0.5, 0.85, 5.12, 7.25, 13.93, 250, 320.51, 425.75, 625  
 Central Nervous System Cysticercosis: 0.03, 0.5, 0.85, 5.25, 77.25, 112.78, 321.1, 511.88, 725.37, 825  
 Central Nervous System Diseases: 0.15, 0.23, 0.85, 5.25, 77.25, 112.78, 321.1, 511.88, 527, 667  
 Central Nervous System Infections: 0.03, 0.5, 0.85, 5.25, 77.25, 112.78, 250, 320.51, 425.75, 625  
 Central Pain Syndrome: 0.1, 0.5, 87.5, 95, 225.17, 450, 522.39, 688.29, 712.23, 993.41  
 Central Sleep Apnea: 0.18, 0.54, 2.83, 6.82, 29.83, 58.71, 357.5, 589.48, 701.2, 812  
 Centronuclear Myopathy: 0.17, 0.52, 0.73, 13.61, 125.29, 255.56, 434.12, 551.23, 673.29, 713.72  
 Cenuriasis: 0.03, 0.5, 47.5, 150, 214.35, 325.19, 451.17, 517.5, 687.62, 992  
 Cephalgia: 0.08, 0.9, 0.82, 15.23, 74.23, 102.73, 251.3, 310.52, 424.73, 855.28  
 Cerclage of Cervix: 0.02, 0.22, 25, 55.78, 125, 229.32, 450, 515.16, 712.81, 993.41  
 Cerclage of Uterine Cervix: 0.02, 0.22, 25, 55.78, 125, 229.32, 450, 515.16, 712.81, 993.41  
 Cerclage, Cervical: 0.02, 0.22, 25, 55.78, 125, 229.32, 450, 515.16, 712.81, 993.41  
 Cerebellar Ataxia: 0.24, 0.7, 0.92, 72.5, 97.3, 336.42, 475.19, 527, 662.71, 752.7  
 Cerebellar Dysmetria: 0.17, 0.55, 0.99, 7.75, 22.5, 42.5, 275.52, 387.32, 515.7, 650  
 Cerebelloretinal Angiomatosis: 0.15, 0.23, 7.9, 13.61, 96.5, 175, 327.95, 682.45, 753.07, 927.1  
 Cerebral Aneurysm: 0.11, 0.23, 7.2, 13.61, 96.5, 175, 327.85, 682.45, 753.07, 927.1  
 Cerebral Anoxia: 0.12, 0.23, 7.2, 13.61, 96.5, 175, 327.75, 682.45, 753.07, 927.1  
 Cerebral Concussion: 0.1, 0.83, 2.5, 10.89, 52.5, 87.5, 95.19, 214.35, 552.54, 719.68  
 Cerebral Gigantism: 0.1, 0.83, 2.5, 10.89, 52.5, 87.5, 95.19, 214.25, 552.59, 719.68  
 Cerebral Hemorrhage : 0.03, 0.46, 2.5, 7.4, 17.5, 96.5, 355.04, 517.5, 687.62, 712.42

Cerebral Ischemia: 0.08, 0.24, 0.57, 7.5, 10.72, 36.21, 142.5, 301.33, 415.7, 775.68  
 Cerebral Ischemia, Transient: 0.08, 0.24, 0.57, 7.5, 10.72, 36.21, 142.5, 301.33, 415.7, 775.68  
 Cerebral Palsy: 0.04, 0.2, 0.65, 85.75, 90, 320.15, 325, 497.61, 689.93, 753.07  
 Cerebral Parenchymal Hemorrhage: 0.08, 0.35, 2.5, 93.5, 234.25, 455.82, 515.17, 684.81, 712.81, 997.87  
 Cerebral Pseudosclerosis: 0.04, 0.54, 0.9, 93.5, 210.5, 453.72, 515.19, 683, 712.23, 993.41  
 Cerebral Sclerosis, Diffuse: 0.02, 0.04, 0.65, 85.73, 90, 375.11, 496, 682, 750, 911.2  
 Cerebral Spinal Fluid Bacterial Infection: 0.18, 0.32, 0.95, 7.5, 25.75, 52.4, 425.16, 691.27, 753.07, 912.33  
 Cerebral Stroke: 0.08, 0.24, 0.57, 7.5, 10.72, 36.21, 142.5, 301.33, 415.7, 775.68  
 Cerebral Vasospasm: 0.04, 0.55, 0.9, 93.5, 210.6, 453.72, 515.19, 683, 712.23, 993.41  
 Cerebroatrophic Hyperammonemia: 0.15, 0.55, 0.95, 7.5, 22.5, 42.5, 125.22, 275.56, 533.63, 652.43  
 Cerebrohepatorenal Syndrome: 0.23, 0.78, 0.93, 7.5, 10.89, 95.9, 322.53, 415.7, 563.91, 742.06  
 Cerebrooculorenal Syndrome: 0.09, 0.12, 0.9, 15.17, 96.5, 225, 425.16, 571, 841, 937.41  
 Cerebroside Lipidosis Syndrome: 0.09, 0.12, 0.9, 15.17, 96.5, 225, 425.16, 571, 841, 937.41  
 Cerebroside Sulphatase Deficiency Disease: 0.19, 0.26, 0.57, 7.7, 12.69, 35.34, 322.06, 425.71, 564.28, 930.12  
 Cerebrovascular Accident: 0.15, 0.4, 0.63, 0.85, 2.5, 25, 109.32, 362.57, 621.68, 775.67  
 Cerebrovascular Apoplexy: 0.18, 0.23, 0.62, 9.97, 167.5, 325.5, 422.5, 650, 875.95, 919.33  
 Cerebrovascular Disorders: 0.16, 0.57, 0.78, 0.93, 2.75, 7.5, 22.5, 40, 125, 433.77  
 Cerebrovascular Moyamoya: 0.07, 0.37, 0.95, 2.52, 28.1, 123.92, 407.91, 627.28, 736.22, 816.61  
 Ceroid-Lipofuscinosis, Neuronal: 0.05, 0.24, 0.84, 0.95, 2.5, 7.5, 32.5, 125.37, 319.3, 519.34  
 Cervical Dystonia: 0.15, 0.55, 0.81, 7.95, 32.5, 35.54, 337.57, 376.29, 515.5, 689.93  
 Cervical Pain: 0.09, 0.12, 0.9, 15.17, 96.5, 225, 425.16, 571, 841, 937.41  
 Cervico-Brachial Neuralgia: 0.08, 0.25, 0.7, 0.85, 7.2, 17.5, 185.75, 350, 425.17, 510.5  
 Cervix Dysplasia: 0.04, 0.25, 0.65, 0.91, 2.5, 7.2, 96.5, 324.94, 475.87, 527  
 Cervix Incompetence: 0.14, 0.19, 0.7, 2.25, 5.75, 47.5, 269.71, 450, 515.56, 686.21  
 Cestode Infections: 0.13, 0.3, 5.5, 21.5, 40, 91.5, 332.41, 475.11, 667, 752.7  
 Chagas Disease: 0.08, 0.49, 0.73, 6.31, 11.09, 17.57, 71.08, 412.09, 528.21, 775.52  
 Chakra Balance (Fabian Maman Set)

\* Root- F / Sacral- C / Solar-G / Heart-D / Throat-A / 3rd eye-E / Crown-B / Pineal-Bb / Pituitary-BM /

\* / Crown Lotus-Bbm.

\* Letters next to the Chakras are the Music Note representation of the Chakra.

\* Chakra 7 – 10

\* express the chakras of the crown, which are represented by the note B. Chakra 8, 9, 10 =

Diatonic: 0.1, 0.57, 15.19, 52.51, 119.34, 356.3, 427.37, 561.03, 641.21, 930.18

Chalazion: 0.02, 0.24, 0.85, 37.5, 101.33, 221.1, 419.34, 562.91, 709.83, 976.9

Chancroid: 0.04, 0.4, 0.68, 5.09, 7.5, 37, 180, 325.65, 792, 985.67

Charcot-Marie-Tooth Disease: 0.22, 0.7, 0.98, 72.5, 97.5, 336.47, 475.19, 527, 662.71, 752.7

Charcot's Joint: 0.03, 0.22, 2.92, 40, 222.7, 325.45, 477.5, 667, 721, 988.9

CHARGE Syndrome: 0.39, 0.4, 0.43, 0.65, 6.87, 7.93, 8.33, 8.48, 8.63, 8.82

Charles Bonnet Syndrome: 0.06, 0.32, 0.83, 12.33, 225.17, 322.65, 452.59, 683, 712.23, 993.41

Chediak-Higashi Syndrome: 0.24, 0.7, 7.5, 72.5, 119.34, 324.37, 515.7, 682.02, 754.19, 941

Cheilitis: 0.12, 0.9, 1.22, 17.25, 63.21, 119.42, 287.2, 403.03, 435, 711.17

Cheilitis Granulomatosa, Facial Neuropathy: 0.12, 0.9, 1.22, 17.25, 125, 350, 425, 571, 828, 932

Cherry Red Spot Myoclonus Syndrome: 0.1, 0.65, 5.12, 42.5, 225.17, 479.5, 527, 667, 749, 986.22

Cherubism: 0.1, 0.57, 1, 7.5, 27.5, 37.4, 96.5, 342.06, 515.7, 691.27

Chest Pain: 0.04, 0.12, 20, 57.5, 95.19, 225.75, 325.71, 450, 515.19, 687.62

Chiari's Syndrome: 0.85, 2.75, 7.5, 12.71, 52.5, 97.5, 419.34, 566.41, 642.91, 930.12

Chickenpox: 0.14, 0.22, 0.7, 6.21, 102.5, 247.5, 372.5, 505.61, 625.62, 956.16

Chikungunya Virus: 0.19, 0.22, 0.68, 2.47, 7.5, 43, 153, 324.45, 375.69, 519.34

Chilblains: 0.2, 0.25, 0.65, 2.5, 3, 7.5, 96.5, 327.16, 534.25, 652.48  
 Chlamydia Infections: 0.8, 1.27, 7.5, 65, 125.75, 229.32, 415.7, 563.19, 709.83, 978.85  
 Chlamydiaceae Infections: 0.8, 1.27, 7.5, 65, 125.75, 229.32, 415.7, 563.19, 709.83, 978.85  
 Chloasma: 0.05, 0.24, 72.5, 122.53, 342.06, 512.33, 616.3, 682.45, 753.07, 926.7  
 Choked Disk: 0.04, 0.12, 57.5, 92.5, 225.17, 324.35, 332.41, 517.5, 689.41, 712.81  
 Cholangitis: 0.16, 0.57, 0.85, 7.5, 52.5, 122.53, 375.19, 400, 564.28, 846.96  
 Cholecystitis: 0.05, 0.41, 0.8, 7.5, 72.5, 130, 367.5, 555, 625.19, 875.17  
 Choledochal Cyst: 0.05, 0.41, 0.8, 7.5, 125.19, 275, 424.37, 560, 642.91, 985.9  
 Choledochal Cyst, Type I: 0.05, 0.41, 0.8, 7.5, 125.19, 275, 424.37, 560, 642.91, 985.9  
 Cholelithiasis: 0.05, 0.4, 0.93, 2.5, 12.71, 13.98, 95.46, 233.91, 426.9, 571  
 Cholera: 0.06, 0.24, 5.69, 7.25, 25.19, 73, 87.5, 196.5, 475.17, 853.72  
 Cholera Infantum: 0.06, 0.24, 5.69, 7.25, 25.19, 73, 210.6, 475.18, 527.05, 661.71  
 Cholesteatoma, Middle Ear: 0.04, 0.23, 0.85, 5.75, 20, 125.19, 350, 450, 775.17, 927  
 Cholesterol Embolism: 0.04, 0.23, 0.85, 5.75, 20, 125.19, 350, 450, 775.17, 927  
 Chondritis, Costal: 0.06, 0.49, 0.57, 72.5, 225, 477.5, 527, 667, 749, 986.22  
 Chondroectodermal Dysplasia: 0.13, 0.35, 0.95, 159.22, 243.05, 451.17, 515.19, 688.29, 712.23, 993.41  
 Chondroma: 0.02, 0.52, 0.7, 0.9, 2.5, 5.25, 142.5, 292.5, 325.9, 821.06  
 Chondromalacia: 0.12, 0.25, 0.96, 5.25, 32.5, 475.13, 527, 661.71, 742, 988.9  
 Chondromalacia Patellae: 0.12, 0.25, 0.96, 5.25, 32.5, 475.13, 527, 661.71, 742, 988.9  
 Chondrosarcoma: 0.05, 0.29, 15.75, 45, 93.5, 376.29, 512.33, 689.93, 759.83, 925.71  
 Chordoma: 0.18, 0.62, 0.93, 9.6, 17.51, 162.81, 292.1, 317.3, 433.95, 805.19  
 Chorea: 0.06, 0.25, 0.83, 96.5, 375.19, 450, 517.5, 687.62, 712, 992  
 Choreatic Disorders: 0.06, 0.52, 27.5, 55.75, 125.19, 250, 326.75, 517.5, 683, 712.42  
 Choreiform Movement: 0.04, 0.23, 22.5, 42.5, 62.5, 125.19, 150, 358.57, 525.71, 655.2  
 Choreoathetosis: 0.08, 0.52, 0.6, 2.25, 11.09, 45.75, 222.7, 522.53, 691.27, 750  
 Chorioangioma: 0.06, 0.49, 0.57, 12, 72.5, 225, 475.19, 527, 667, 752.7  
 Chorioretinitis: 0.08, 0.55, 50, 85.75, 95, 229.32, 475.75, 527, 667, 721  
 Choroideremia: 0.08, 0.55, 50, 85.75, 95, 229.32, 475.75, 527, 667, 721  
 Christmas Disease: 0.08, 0.55, 50, 74.32, 85, 410.28, 507.7, 641.91, 815, 900.14  
 Chromosome 16 Abnormal: 0.07, 0.22, 0.62, 2.4, 7.5, 41.01, 119.34, 475.63, 527, 667  
 Chromosome 17 Abnormal: 0.18, 0.24, 0.7, 0.83, 2.5, 17.5, 432.5, 555.91, 625.29, 775.53  
 Chromosome 18 Abnormal: 0.13, 0.57, 0.87, 10.89, 95.19, 300, 436.42, 563.19, 707.26, 978.85  
 Chromosome 20 Abnormal: 0.2, 0.46, 17.5, 47.5, 95.19, 357.3, 452.59, 515.27, 683, 995.38  
 Chromosome 5p- Syndrome: 0.18, 0.19, 0.62, 42.5, 97.5, 175, 475.19, 527, 661.71, 742  
 Chromosome Abnormality: 0.13, 0.25, 0.73, 42.5, 97.5, 377.91, 475.27, 527, 667, 749  
 Chromosome Disorders: 0.13, 0.35, 0.95, 5.5, 27.5, 47.5, 352.93, 426.9, 571, 846  
 Chronic Airflow Obstruction: 0.12, 0.23, 0.97, 15.19, 63.77, 132.8, 302.3, 452.5, 825, 975.75  
 Chronic Disease: 0.12, 0.23, 0.97, 15.19, 63.77, 86.44, 132.8, 302.3, 452.5, 825  
 Chronic Fatigue Syndrome: 0.16, 0.55, 9.85, 87.5, 162.5, 212.5, 452.5, 597.5, 650, 726.07  
 Chronic Hepatitis: 0.13, 0.23, 0.55, 18.2, 57.5, 108.02, 327, 606.3, 719.94, 825  
 Chronic Illness: 0.19, 0.23, 0.87, 15.19, 63.77, 258.23, 328.2, 452.5, 833, 975.75  
 Chronic Lyme Borreliosis (inc Myamotoi): 0.11, 0.49, 0.73, 2.25, 7.5, 30, 270.28, 333.91, 791.03, 905.07  
 Chronic Lymphocytic Leukemia: 0.37, 0.41, 0.62, 0.97, 7.5, 15.31, 87.5, 184.71, 309.74, 562.08  
 Chronic Obstructive Airway Disease: 0.12, 0.23, 0.97, 15.19, 63.77, 132.8, 302.3, 452.5, 825, 975.75  
 Chronic Obstructive Lung Disease: 0.04, 0.23, 0.73, 0.85, 5.87, 73.25, 323.52, 342.5, 596.5, 875.27  
 Chronic Obstructive Pulmonary Disease RDPV3 Group 13: 0.07, 0.41, 0.7, 0.97, 2.75, 7.5, 15.31, 67.5, 115.7, 356.72  
 Churg-Strauss Syndrome: 0.04, 0.23, 0.73, 0.85, 5.87, 73.25, 324.53, 342.5, 596.5, 875.27  
 Chylopericardium: 0.07, 0.12, 0.72, 0.8, 2.5, 22.2, 72.5, 434.39, 739.1, 905.31  
 Ciliary Dyskinesia, Primary: 0.37, 0.41, 0.62, 0.97, 7.5, 15.31, 293.2, 327.6, 419.26, 629.11  
 Circulatory Collapse: 0.37, 0.41, 0.63, 0.97, 7.5, 15.31, 293.2, 328.7, 419.26, 629.11

Circulatory System Diseases (General): 0.07, 0.73, 5, 7.25, 92.5, 352.93, 451.17, 519.68, 684.81, 712.81

Cirrhosis: 0.19, 0.52, 0.65, 1, 13.96, 110.53, 380, 447.5, 728.98, 825.27

Cirrhosis, Liver: 0.19, 0.52, 0.65, 1, 13.96, 110.53, 380, 447.5, 728.98, 825.27

CJD Variant (V-CJD) (Creutzfeldt-Jakob Disease Variant): 0.12, 0.35, 0.9, 22.5, 130, 251.23, 493.5, 555.08, 754.37, 815.68

Clasp-Knife Spasticity: 0.18, 0.32, 0.93, 105.5, 210.5, 357.55, 475.19, 667, 742, 985.61

Claustrophobia: 0.08, 0.55, 0.57, 7.25, 8.3, 12.69, 141, 363.02, 492.53, 912.48

Cleidocranial Dysostosis: 0.11, 0.57, 0.95, 5.5, 17.5, 37.5, 162.5, 383.5, 421, 645.25

Clostridium Enterocolitis: 0.07, 0.12, 0.75, 0.93, 15.09, 24.4, 324.85, 505, 791.5, 995.15

Clostridium Infections: 0.07, 0.12, 0.75, 0.93, 15.09, 24.4, 324.85, 505, 791.5, 995.15

Clouston's Syndrome: 0.13, 0.4, 0.62, 0.9, 5.58, 117.29, 442.52, 657.51, 722.59, 865.87

COAD (Chronic Obstructive Airways Disease): 0.02, 0.23, 0.65, 16.95, 73.5, 120.53, 355.44, 607.59, 816.11, 979.93

Coccidioidomycosis: 0.17, 0.52, 0.62, 0.88, 20.3, 97.5, 155.27, 562.5, 753.2, 850

Coenuriasis: 0.28, 0.75, 0.81, 0.98, 107.41, 128.31, 324.2, 517.1, 609.42, 717.21

Cold Sore: 361, 362, 364.55, 382.8, 384, 389, 391.15, 394.2, 396, 398.1

Cold, "Cold and Flu": 0.37, 0.41, 0.62, 0.97, 7.5, 15.31, 87.5, 209.22, 302.34, 408.11

Cold, Common: 0.37, 0.41, 0.62, 0.97, 7.5, 145.83, 262.5, 397.5, 633.91, 825.17

Colic: 0.04, 0.24, 0.65, 0.85, 2.5, 13.06, 119.5, 695, 722.7, 932.41

Colitis, Granulomatous: 0.24, 0.7, 0.97, 72.5, 97.5, 336.42, 475.12, 527, 662.71, 752.7

Colitis, Mucous: 0.11, 0.55, 0.9, 5.58, 27.4, 291.25, 475.12, 527, 662.71, 752.7

Colitis, Pseudomembranous: 0.15, 0.55, 0.85, 7.46, 120, 315.5, 472.5, 527, 662.71, 752.7

Colitis, Ulcerative: 0.15, 0.55, 0.85, 7.46, 12.5, 40, 120, 313.36, 320, 615

Coloboma: 0.13, 0.23, 0.62, 1, 7.5, 155.98, 396.5, 415.7, 575.27, 927

Colon, Irritable: 0.03, 0.41, 0.62, 0.97, 7.5, 25.75, 87.5, 480, 525.29, 825

Colonic Aganglionosis: 0.23, 0.85, 7.5, 23.2, 63.26, 119.45, 290.24, 422.06, 435.32, 541.12

Color Anomia: 0.28, 0.75, 0.81, 0.98, 107.41, 128.31, 317.3, 517.1, 609.42, 717.21

Color Blindness: 0.13, 0.25, 0.73, 5.75, 7.5, 55.5, 122.5, 442.5, 625.71, 875.27

Color Vision Defects: 0.13, 0.25, 0.73, 5.75, 7.5, 117, 395.5, 620, 745.98, 997.5

Coma: 0.23, 0.45, 0.85, 7.5, 93.5, 212.59, 528.53, 625.2, 752.33, 921.7

Coma, Hyperglycemic/molar Nonketotic: 0.23, 0.45, 0.85, 7.5, 93.5, 47.5, 72.51, 126.33, 275.56, 528.53

Combat Disorders: 0.53, 0.8, 0.93, 37, 175.33, 275, 379.93, 450, 519.6, 883

Common Bile Duct Cyst: 0.04, 0.13, 0.82, 6.03, 21.54, 40.35, 90.18, 305.43, 410.7, 560.94

Common Cold: 0.2, 0.46, 0.75, 8.89, 12.71, 57.5, 301.2, 617.5, 747.5, 891.35

Common Variable immunodeficiency: 0.11, 0.7, 5.52, 26.33, 41.2, 309.42, 361.55, 342.1, 414, 416.61

Communicating Hydrocephalus: 0.17, 0.18, 0.84, 7.59, 87.32, 132.52, 345.03, 657.5, 792.5, 925.79

Communication Disorders: 0.12, 0.24, 0.7, 1.97, 112.75, 217.5, 435.27, 657.4, 895, 925.27

Complex Regional Pain Syndrome Type II: 0.14, 0.55, 0.85, 7.47, 120, 315.5, 472.5, 725.75, 852, 975.93

Complex Regional Pain Syndrome, Type I: 0.14, 0.55, 0.85, 7.47, 120, 315.5, 472.5, 725.75, 852, 975.93

Compression Neuropathy, Carpal Tunnel: 0.13, 0.9, 5.58, 30, 47.5, 360.49, 365, 388.9, 434, 456.11

Condylomata Acuminata: 0.07, 0.37, 0.87, 5.52, 17.24, 27.5, 180.4, 413.08, 551, 719.38

Congenital Abnormalities: 0.15, 0.23, 0.62, 0.95, 7.5, 212.85, 455.95, 557.5, 796.5, 891.5

Congenital Central Hypoventilation Syndrome: 0.11, 0.57, 0.8, 62.5, 96.5, 207.2, 475, 667, 742, 985.9

Congenital Defects: 0.15, 0.23, 0.62, 0.95, 7.5, 212.85, 455.95, 557.5, 796.5, 891.5

Congenital Disorders: 0.15, 0.23, 0.62, 0.95, 7.5, 212.85, 455.95, 557.5, 796.5, 891.5

Congenital Fiber Type Disproportion: 0.18, 0.35, 17.6, 37.9, 210.5, 327.15, 476.5, 665.35, 789, 987.23

Congenital Hydrocephalus: 0.05, 0.23, 0.73, 0.83, 215.69, 347.25, 532.5, 742.5, 896.5, 975.98

Congenital Hypothyroidism: 0.05, 0.23, 0.73, 0.83, 215.69, 347.25, 532.5, 742.5, 896.5, 975.98  
 Congestive Cardiomyopathy: 0.04, 0.26, 0.77, 0.85, 214.51, 347.22, 530.5, 742.3, 896.5, 975.98  
 Conjunctival Diseases: 0.08, 0.22, 0.63, 0.84, 215.68, 317.24, 532.53, 742.54, 894.5, 970.32  
 Conjunctivitis, Red Eye (Pink Eye) (Use Retyne™ Light mat) : 0.05, 0.41, 0.83, 105.21, 220.5, 347.25, 532.5, 742.5, 896.5, 975.98  
 Connective Tissue Diseases: 0.07, 0.37, 0.87, 7.5, 8, 67.5, 195.87, 427.02, 573.82, 854  
 Constipation: 0.12, 0.28, 20.05, 125.18, 376.91, 414.19, 514.21, 685.25, 712, 993.45  
 Consumption Coagulopathy: 0.19, 0.52, 0.65, 9.08, 112.83, 217.5, 335, 547.5, 725.28, 925  
 Contagious Pustular Dermatitis: 0.17, 0.52, 0.6, 0.85, 118.2, 227.5, 455.95, 560, 750, 975.75  
 Contiguous Gene Syndrome, Williams: 0.17, 0.52, 0.6, 0.85, 225.53, 327.5, 455.95, 760, 850, 969.71  
 Contractural Arachnodactyly: 0.16, 0.49, 0.62, 0.85, 15.73, 105.25, 335.5, 432.5, 725, 933.91  
 Convergence Insufficiency: 0.13, 0.72, 0.92, 9.5, 128, 302.8, 432.5, 597.5, 773.91, 901.17  
 Convergence Nystagmus: 0.13, 0.72, 0.92, 9.5, 128, 302.8, 432.5, 597.5, 773.91, 901.17  
 Convulsions: 0.04, 0.41, 0.94, 0.96, 7.5, 125.38, 387.5, 682.1, 822, 925.93  
 Convulsive Seizures: 0.15, 0.25, 8.62, 17.22, 82.5, 115.87, 325, 491.58, 673.35, 874.54  
 Cooley's Anemia: 0.07, 0.29, 38.22, 49, 53.89, 67.95, 328.56, 502.26, 632.83, 726.77  
 COPD (Chronic Obstructive Pulmonary Disease): 0.17, 0.41, 0.98, 5.8, 28.5, 42.5, 161.98, 234.07, 396.8, 673.98  
 Corneal Disease (Use Retyne™ Light mat) : 0.07, 0.32, 0.95, 7.5, 84, 193.93, 237.5, 487.5, 706.21, 946.5  
 Corneal Dystrophy Hereditary (Use Retyne™ Light mat) : 0.07, 0.32, 0.95, 7.5, 84, 193.93, 237.5, 487.5, 706.21, 946.5  
 Corneal Edema (Use Retyne™ Light mat) : 0.07, 0.32, 0.95, 7.5, 84, 193.93, 237.5, 487.5, 706.21, 946.5  
 Corneal Ulcer (Use Retyne™ Light mat) : 0.07, 0.32, 0.95, 7.5, 84, 519.34, 682.45, 711.21, 850.83, 922.53  
 Cornelia De Lange Syndrome: 1.42, 6.99, 57.2, 112.5, 201.19, 335.31, 402.05, 513.23, 809.82, 829.23  
 Coronaviridae Infections: 0.04, 0.24, 9.68, 42.85, 172.5, 203, 412.5, 592.5, 775.29, 819.34  
 Coronavirus (Human 1) 229E (HCoV-229E, OC43) : 0.04, 0.24, 33.4, 72.54, 305.37, 443.5, 512.5, 621.73, 775, 900.4  
 Coronavirus (Human 2) NL63 (HCoV-NL63, HKU1): 0.05, 0.2, 33.4, 72.54, 305.37, 443.22, 507, 621.73, 735, 900.4  
 Coronavirus (Middle East RS) (MERS-CoV): 0.05, 0.2, 33.4, 75.5, 308.5, 441.5, 507, 621.73, 735, 900.4  
 Coronavirus (Novel) (2019-nCoV) : 0.05, 0.2, 33.4, 72.54, 305.37, 452.55, 509.75, 621.73, 738.5, 900.4  
 Coronavirus (SARS) NL63 (HCoV-NL63, HKU1): 0.05, 0.2, 33.4, 72.54, 305.37, 443.22, 507, 621.73, 735, 900.4  
 Coronavirus (COVID19) (2019-nCoV): 0.05, 0.2, 33.4, 72.54, 305.37, 452.55, 509.75, 621.73, 738.5, 900.4  
 Corpus Luteum Cyst: 0.07, 0.27, 2.98, 38.17, 132.79, 199.27, 332.3, 659.25, 670.15, 781.95  
 Cortical Hyperostosis, Congenital: 0.03, 0.22, 6.48, 30.85, 95.69, 292.5, 313.2, 612.5, 674.02, 925.95  
 Corticobasal (CorticoBasal Ganglionic Degeneration): 0.04, 0.21, 9.63, 36.85, 172.5, 202, 412.5, 592.3, 775.27, 819.31  
 Coryza, Acute: 0.07, 0.23, 0.7, 7.2, 13.52, 45.53, 137.5, 572.5, 715.7, 903.5  
 Cosmetic Reconstruction (Post): 0.08, 0.35, 5.75, 12.93, 63.47, 182.5, 435.29, 562.5, 793.5, 995.75  
 Costal Chondritis: 0.06, 0.4, 0.83, 5.25, 85.47, 132.2, 325.51, 530.2, 618.2, 880.3  
 Costello Syndrome: 0.19, 0.25, 0.71, 1.15, 2.75, 14.53, 32.5, 92.3, 356.75, 425.58  
 Costochondritis: 0.12, 0.27, 7.61, 32.85, 98.09, 222.55, 462.52, 602.51, 743.12, 905.15  
 Costoclavicular Syndrome: 0.13, 0.55, 0.85, 7.48, 121.2, 315.5, 472.5, 725.75, 852, 975.93  
 Cough: 0.06, 0.17, 0.23, 0.73, 12.03, 13.2, 85.52, 150.3, 221.36, 572.82  
 COVID19 (Coronavirus): 0.05, 0.2, 33.4, 72.54, 305.37, 452.55, 509.75, 621.73, 738.5, 900.4

Cowden Disease: 0.05, 0.24, 15.75, 45, 93.5, 376.29, 512.33, 689.93, 759.83, 925.71  
 Coxa Plana: 0.06, 0.32, 0.73, 0.85, 10.89, 66.3, 185.29, 253.04, 735.3, 957.5  
 Coxsackie virus Infections: 0.05, 0.24, 15.75, 45, 93.4, 376.29, 512.33, 689.93, 759.83, 925.71  
 Cramp: 0.02, 0.4, 0.9, 20, 55, 92.5, 224.7, 475.11, 527, 987.23  
 Cranial Arteritis: 0.07, 0.24, 0.91, 7.5, 12.08, 145.5, 442, 574.5, 797.5, 983.5  
 Cranial Epidural Hematoma: 0.06, 0.26, 0.9, 9, 10.89, 45.91, 125.23, 526.16, 652.43, 750  
 Cranial Nerve Diseases: 0.04, 0.32, 0.7, 0.88, 5.78, 32.5, 181.93, 621.69, 705.53, 815.7  
 Cranial Nerve II Diseases: 0.04, 0.32, 0.7, 0.88, 5.78, 364, 366.1, 475.29, 527, 667  
 Cranial Nerve III Diseases: 0.04, 0.32, 0.7, 0.88, 5.78, 32.5, 181.93, 621.69, 705.53, 815.7  
 Cranial Nerve IX Diseases: 0.04, 0.32, 0.7, 0.88, 5.78, 32.5, 181.93, 621.69, 705.53, 815.7  
 Cranial Nerve VII Diseases: 0.04, 0.32, 0.7, 0.88, 5.78, 32.5, 181.93, 621.69, 705.53, 815.7  
 Cranial Neuropathies: 0.04, 0.32, 0.7, 0.88, 5.78, 32.5, 181.93, 621.69, 705.53, 815.7  
 Cranial Neuropathies, Multiple: 0.04, 0.32, 0.7, 0.88, 5.78, 32.5, 181.93, 621.69, 705.53, 815.7  
 Craniofacial Dysostosis: 0.11, 0.4, 0.63, 0.84, 5.75, 7.25, 142.5, 557.6, 792.5, 891  
 Craniopharyngioma: 0.07, 0.8, 7.5, 25.16, 52.5, 255.93, 522.53, 691.27, 753.07, 912.33  
 Craniopharyngioma, Adamantinous: 0.08, 0.32, 0.6, 2.27, 44.2, 115.71, 255.48, 485, 697.5, 856.72  
 Craniopharyngioma, Papillary: 0.06, 0.26, 0.95, 5.13, 27.25, 42.5, 95.95, 427.5, 605, 862.02  
 Craniorachischisis: 0.26, 0.32, 0.95, 5.15, 27.25, 42.5, 95.95, 427.5, 607, 862.02  
 Craniosynostoses: 0.09, 3.5, 12.68, 51.89, 110.6, 292.5, 452.5, 695.75, 825.29, 953.72  
 Creeping Eruption: 0.15, 1.35, 16.75, 81.93, 118.85, 282.5, 315.95, 523.5, 775.29, 954.5  
 Crescendo Transient Ischemic Attacks: 0.14, 0.22, 0.73, 5.29, 7.25, 50, 326.57, 334.25, 425, 805.29  
 Cretinism: 0.17, 0.35, 12.8, 89.3, 125.68, 243, 470, 532.5, 615.23, 762.01  
 Creutzfeldt-Jakob Syndrome: 0.04, 0.25, 0.86, 2.5, 5.87, 85, 96.5, 175.87, 357.77, 452.59  
 Creutzfeldt-Jakob, New Variant: 0.04, 0.25, 0.86, 2.5, 5.87, 85, 234.51, 347.05, 482.5, 717.52  
 Cri-du-Chat Syndrome: 0.07, 0.38, 0.85, 0.9, 5.69, 7.25, 30, 55.54, 93.5, 322.06  
 Crinkle Lines, Culique™ Anti Aging Multiple IR MAT (RDPV3 Group 23): 22.5, 50.42, 132.8, 158.63, 429.3, 533.9, 678.21, 834.63, 888.76, 942.32  
 Crohn Disease: 0.17, 0.4, 0.62, 0.84, 2.5, 25, 109.32, 362.57, 621.68, 775.67  
 Cross Infection: 0.19, 0.54, 0.68, 9.08, 112.83, 217.5, 335, 547.5, 725.28, 925  
 Croup: 0.07, 0.12, 0.75, 0.93, 15.09, 24.4, 417.5, 505, 791.5, 995.15  
 Crouzon's Disease: 0.07, 0.12, 0.75, 0.93, 17.5, 29, 412, 515, 791.5, 995.15  
 Crow-Fukase Syndrome: 0.16, 0.55, 9.85, 87.5, 162.5, 212.5, 452.5, 597.5, 650, 726.07  
 Crows Feet, Culique™ Anti Aging Multiple IR MAT (RDPV3 Group 23): 22.5, 50.42, 132.8, 158.63, 429.3, 533.9, 678.21, 834.63, 888.76, 942.32  
 Cruveilhier-Baumgarten Syndrome: 0.03, 0.41, 0.62, 0.95, 7.9, 25.75, 87.5, 480, 525.29, 825  
 Cryoglobulinemia: 0.06, 0.23, 0.73, 0.83, 2.75, 17.5, 195.95, 320.72, 491, 769.71  
 Cryptococcosis: 0.04, 0.49, 0.82, 9.8, 67.5, 215.5, 332.5, 441.12, 625.29, 810.5  
 Cryptogenic Infantile Spasms: 0.04, 0.22, 0.62, 5.6, 13.52, 40, 175.83, 432.41, 565.36, 709.83  
 Cryptogenic Pneumonia: 0.09, 3.5, 12.68, 51.86, 110.3, 292.5, 452.5, 695.75, 825.29, 953.72  
 Cryptorchidism: 0.04, 0.4, 0.78, 1.21, 52.78, 122.85, 328.85, 487.5, 725.79, 915.7  
 Cryptosporidiosis: 0.15, 0.24, 0.65, 0.97, 12.71, 27.3, 212.5, 435.29, 695.75, 875.95  
 Cubital Tunnel Syndrome: 0.03, 0.25, 7.5, 10.53, 95.15, 312.33, 455.82, 517.5, 688.29, 843.5  
 Culique™ Anti Aging Multiple IR MAT (RDPV3 Group 23): 22.5, 50.42, 132.8, 158.63, 429.3, 533.9, 678.21, 834.63, 888.76, 942.32  
 Curling's Ulcer: 0.19, 0.37, 7.25, 45.75, 96.5, 325, 519.34, 655.2, 750, 922.53  
 Currarino Syndrome: 0.07, 0.57, 0.85, 2.5, 10.89, 25.29, 152.5, 324.37, 455.72, 879.93  
 Cushing Disease: 0.11, 0.84, 1.71, 12.81, 82.5, 112.5, 235.95, 657.5, 802.5, 925.29  
 Cushing Syndrome: 0.11, 0.84, 1.71, 12.81, 82.5, 112.5, 235.95, 657.5, 802.5, 925.29  
 Cutaneous Larva Migrans: 0.11, 0.49, 0.77, 12.5, 43, 122.3, 262.5, 555.34, 692.5, 819.34  
 Cutis Elastica: 0.12, 0.55, 0.85, 2.5, 22.5, 147.5, 472.5, 725, 851.03, 975.29  
 Cutis Laxa: 0.17, 0.18, 0.95, 2.5, 15, 20, 45.31, 670, 725.9, 825.83  
 Cyanosis: 0.07, 0.37, 0.85, 2.5, 3, 62.5, 95.75, 375.29, 633.91, 875  
 Cyclosporiasis: 0.25, 0.78, 0.93, 7.5, 10.53, 95.95, 322.53, 419.34, 564.28, 642.06  
 Cyclothymic Disorder: 0.07, 0.37, 0.86, 0.9, 5.69, 7.25, 30, 55.54, 93.5, 322.06



Cyclothymic Personality: 0.07, 0.37, 0.86, 0.9, 5.69, 7.25, 30, 55.54, 93.5, 322.06  
 Cystathionine Deficiency Disease: 0.04, 0.37, 0.85, 2.74, 5.78, 65.75, 95.29, 475, 650, 825.75  
 Cystic Fibrosis: 0.2, 0.25, 0.78, 2.5, 12.85, 117.5, 295.29, 432.41, 751.17, 917.5  
 Cysticercosis: 0.03, 0.24, 0.7, 7.5, 12.33, 325.5, 440, 672.5, 797.5, 925.95  
 Cysticercosis, Brain: 0.03, 0.24, 0.7, 7.5, 12.33, 18.3, 155.03, 517.5, 696.5, 893  
 Cysticercosis, Nerves: 0.03, 0.24, 0.7, 7.5, 12.33, 18.34, 155.03, 517.5, 696.5, 893  
 Cystinosis: 0.24, 0.73, 0.83, 7.5, 30, 57.5, 95.87, 97.5, 424.94, 562.96  
 Cystinuria: 0.1, 0.5, 0.68, 0.83, 190.89, 312.4, 452.5, 687.5, 795.69, 892.5  
 Cystitis, Chronic Interstitial: 0.08, 0.35, 0.75, 17.93, 119, 217.5, 385.95, 620, 781.33, 903.5  
 Cystitis, Interstitial: 0.08, 0.35, 0.75, 17.93, 119, 255.56, 372.58, 551.23, 673.29, 713.72  
 Cysts: 0.13, 0.32, 0.73, 0.83, 18.27, 20, 85, 95.31, 122.53, 150  
 Cysts, Hydatid: 0.06, 0.32, 0.73, 0.83, 12.33, 20, 85, 95.31, 122.53, 150  
 Cytomegalic Inclusion Disease: 0.23, 0.85, 10.53, 17.5, 28.21, 41.9, 62.5, 150, 326.07, 975.31  
 Cytomegalovirus Infections: 0.23, 0.85, 10.53, 17.5, 28.21, 41.9, 62.5, 150, 326.07, 975.31

## D

Dandy-Walker Malformation: 0.04, 0.46, 0.8, 2.23, 113.45, 232.5, 335.65, 587.5, 822, 872.29  
 Dandy-Walker Syndrome: 0.04, 0.46, 0.8, 2.23, 113.45, 232.5, 335.65, 587.5, 822, 872.29  
 Darier-White Disease: 0.16, 0.55, 5.86, 81.5, 127.55, 241.52, 471.5, 625.3, 853, 915.09  
 De Lange Syndrome: 0.07, 0.13, 0.85, 9.5, 98, 141.2, 297.5, 425.95, 675.31, 827  
 De Quervain Thyroiditis: 0.03, 0.48, 0.72, 0.89, 2.5, 32.5, 305.05, 431.2, 632.59, 723.01  
 De Quervain's Tendinitis: 0.1, 0.57, 0.8, 7.5, 17.5, 52.3, 199.3, 445.21, 675.62, 821.43  
 Decubitus Ulcer: 1.06, 2.36, 5.79, 7.81, 12.33, 23, 95, 95.31, 525.62, 782.14  
 Deep Vein Thrombosis: 0.16, 0.49, 0.62, 0.85, 13.35, 71.5, 142.21, 392.5, 677.91, 715.7  
 Deformities: 0.07, 0.24, 0.7, 7.1, 13.52, 45.53, 137.5, 572.5, 715.4, 903.5  
 Deglutition Disorders: 0.14, 0.25, 0.6, 2.55, 32.5, 112.33, 319.34, 525.71, 753.07, 900  
 Dejerine-Roussy Syndrome: 0.16, 0.49, 0.79, 0.95, 2.8, 7.5, 112.33, 327.55, 376.29, 534.25  
 Dejerine-Sottas Disease: 0.16, 0.49, 0.79, 0.95, 2.8, 7.5, 112.33, 327.55, 376.29, 534.25  
 Dejerine-Thomas Syndrome: 0.16, 0.49, 0.79, 0.95, 2.8, 7.5, 112.33, 327.55, 376.29, 534.25  
 Delusional Parasitosis: 0.04, 0.23, 0.73, 0.83, 215.69, 347.25, 532.5, 742.5, 896.5, 975.98  
 Dementia: 0.07, 0.22, 0.62, 2.75, 5.5, 40, 100, 522.53, 682.45, 754.17  
 Dementia Praecox: 0.07, 0.23, 0.62, 2.75, 5.5, 40, 100, 522.53, 682.45, 754.17  
 Dementia, Alzheimer Type: 0.07, 0.22, 0.65, 2.75, 5.5, 40, 100, 522.53, 682.45, 754.17  
 Dementia, Lewy Body: 0.07, 0.22, 0.66, 2.75, 5.5, 40, 100, 522.53, 682.45, 754.17  
 Dementia, Senile: 0.07, 0.22, 0.62, 2.75, 5.5, 40, 100, 522.58, 682.45, 754.17  
 Dementia, Vascular: 0.07, 0.22, 0.62, 2.75, 5.5, 40, 100, 522.58, 682.45, 754.17  
 Dementias, Transmissible: 0.07, 0.22, 0.62, 2.75, 5.5, 40, 100, 522.53, 681.93, 754.17  
 Demyelinating Diseases: 0.16, 0.21, 0.83, 5.4, 97.5, 376.29, 515.16, 688.29, 712, 995.38  
 Dengue: 0.19, 0.22, 0.68, 2.47, 7.5, 43, 153, 324.45, 375.69, 519.34  
 Dengue Fever: 0.19, 0.22, 0.68, 2.47, 7.5, 43, 153, 324.45, 375.69, 519.34  
 Dental / Jaw Cavitations: 0.06, 0.26, 0.65, 5.71, 7, 42.5, 92.5, 478.5, 527, 667  
 Dental Bacteria: 0.07, 0.12, 0.75, 0.93, 12.85, 22.5, 57.5, 672.5, 803.5, 935.31  
 Dental Comprehensive, RDPV3 GROUP 5: 0.06, 0.37, 0.83, 2.75, 3, 15, 85.54, 175, 225, 575.83  
 Dental Comprehensive, Oral Health, includes Periodontal Disease: 0.06, 0.37, 0.83, 2.75, 3, 15, 85.54, 175, 225, 575.83  
 Dental Diseases: 0.06, 0.37, 0.83, 2.75, 3, 15, 85.54, 175, 225, 575.83  
 Dentigerous Cyst: 0.16, 0.55, 1.85, 17.8, 82.5, 192.5, 352.5, 519.34, 750, 824.37  
 Depression, Bipolar: 0.16, 0.55, 0.85, 7.5, 8.25, 52.5, 321.5, 455.37, 686.5, 815.58  
 Depression, Endogenous: 0.15, 0.37, 0.9, 2.75, 5.12, 52.5, 472, 532.5, 695.23, 762.02  
 Depression, Neurotic: 0.15, 0.37, 0.9, 2.75, 5.12, 52.5, 96.4, 175.87, 350.77, 452.57  
 Depression, Postpartum: 0.15, 0.37, 0.9, 2.75, 5.12, 52.5, 231.53, 347.05, 402.5, 717.53  
 Depression, Unipolar: 0.16, 0.55, 0.85, 7.5, 8.25, 52.5, 61, 65.54, 99.5, 322.05  
 Depressive Disorder: 0.15, 0.37, 0.9, 2.75, 5.12, 52.5, 102.32, 362.57, 601.68, 775.62  
 Depressive Syndrome: 0.15, 0.37, 0.9, 2.75, 5.12, 52.5, 235, 547.5, 725.08, 923

Dermum's Disease: 0.14, 0.22, 0.62, 7.5, 15.5, 41.59, 417.5, 505, 791.5, 995.15  
 Dermal Sinus: 0.08, 0.5, 0.85, 5.93, 19.03, 331.05, 447.5, 550, 625, 833.91  
 Dermatitis: 0.14, 0.27, 0.62, 7.5, 15.5, 41.09, 465.69, 597.5, 722.7, 875.93  
 Dermatitis Herpetiformis: 0.14, 0.27, 0.62, 7.5, 15.5, 41.09, 465.69, 597.5, 722.7, 875.93  
 Dermatitis, Actinic: 0.14, 0.27, 0.62, 7.5, 15.5, 41.09, 465.69, 597.5, 722.7, 875.93  
 Dermatitis, Contagious Pustular: 0.14, 0.27, 0.62, 7.5, 15.5, 41.09, 465.69, 597.5, 722.7, 875.93  
 Dermatitis, Eczematous: 0.14, 0.27, 0.62, 7.5, 15.5, 41.09, 465.69, 597.5, 722.7, 875.93  
 Dermatitis, Exfoliative: 0.14, 0.27, 0.62, 7.5, 15.5, 41.09, 465.69, 597.5, 722.7, 875.93  
 Dermatofibroma: 0.03, 0.41, 0.62, 9.35, 27.5, 229.31, 322.35, 590, 725, 925.31  
 Dermatology: 0.18, 0.24, 1.6, 34.84, 62.25, 102.75, 232.5, 425.54, 725.35, 869.77  
 Dermatomegaly: 0.03, 0.41, 0.9, 0.95, 7.5, 125.31, 387.5, 682.1, 822.06, 925.93  
 Dermatomycoses: 0.08, 0.41, 4.5, 9.8, 10.58, 12.2, 607.8, 725.81, 853, 924.35  
 Dermatomyositis: 0.03, 0.41, 1.62, 8.95, 109.5, 252.93, 387.5, 691.02, 822.06, 928.33  
 Dermatomycoses: 0.02, 0.45, 0.93, 2.75, 5.87, 15.56, 73.3, 192.5, 533.63, 734.25  
 Dermatoses: 0.04, 0.37, 0.85, 2.75, 15, 65.75, 95.29, 475, 650, 825.75  
 Dermoid: 0.02, 0.75, 0.9, 5.95, 8.5, 125.69, 262.5, 592.5, 758.52, 823.44  
 Dermoid Cyst: 0.02, 0.75, 0.9, 5.95, 8.5, 125.69, 262.5, 592.5, 758.52, 823.44  
 Desmoid: 0.05, 0.77, 2.41, 5.35, 8.52, 125.69, 324.52, 561.5, 728.57, 802.27  
 Detox (Liver, Kidneys, Lymph, Intestine, Lung): 0.05, 0.49, 1.52, 9.85, 85.25, 405.5, 532.5, 637.5, 721.62, 852.09  
 Detox (Toxin extraction): 0.19, 0.37, 7.25, 45.75, 96.5, 325, 519.34, 655.2, 750, 922.53  
 Detox[ Baklayan - Germany set 2 Sets Below ]: 0.02, 0.75, 0.9, 5.95, 8.5, 125.69, 262.5, 592.5, 758.57, 823.44  
 Developmental Defects, Neural (DCD): 0.03, 0.27, 0.93, 0.94, 7.5, 13.52, 95, 322.59, 454.37, 517.5  
 Devic Disease: 0.05, 0.23, 0.95, 13.39, 121.59, 285.43, 324.52, 472.5, 612.5, 930  
 Diabetes Gestational: 0.15, 0.89, 1.7, 6.97, 12.89, 62.3, 429.7, 478.23, 895, 951.3  
 Diabetes Hyperglycemia symptoms <RUN> Frequency, , to reduce symptoms (1 hour): 0.02, 0.03, 0.15, 0.18, 0.24, 0.44, 0.52, 0.54, 0.64, 0.75  
 Diabetes Insipidus: 0.15, 0.89, 1.7, 6.97, 12.89, 62.3, 421, 465, 895, 951.3  
 Diabetes Insulin-Dependent: 0.15, 0.89, 1.7, 6.97, 12.89, 62.3, 421, 465, 895, 951.3  
 Diabetes Juvenile-Onset: 0.15, 0.89, 1.7, 6.97, 12.89, 62.3, 421, 465, 895, 951.3  
 Diabetes Ketosis-Prone: 0.15, 0.89, 1.7, 6.97, 12.89, 62.3, 421, 465, 895, 951.3  
 Diabetes Ketosis-Resistant: 0.15, 0.89, 1.7, 6.97, 12.89, 62.3, 421, 465, 895, 951.3  
 Diabetes Kidney Disease: 0.15, 0.89, 12.7, 77, 134.5, 235.87, 312.5, 420.35, 465.3, 872.9  
 Diabetes Maturity-Onset: 0.15, 0.89, 1.7, 6.97, 12.89, 62.3, 429.7, 478.23, 895, 951.3  
 Diabetes Mellitus Type 1: 0.15, 0.89, 1.7, 6.97, 12.89, 62.3, 429.7, 478.23, 895, 951.3  
 Diabetes Mellitus Type 2: 0.15, 0.89, 1.7, 6.97, 12.89, 62.3, 429.7, 465, 895, 951.3  
 Diabetes Mellitus, Slow-Onset: 0.15, 0.89, 1.7, 6.97, 12.89, 62.3, 429.7, 478.23, 895, 951.3  
 Diabetes Mellitus, Stable: 0.15, 0.89, 1.7, 6.97, 12.89, 62.3, 421, 465, 895, 951.3  
 Diabetes Mellitus, Sudden-Onset: 0.15, 0.89, 1.7, 6.97, 12.89, 62.3, 421, 465, 895, 951.3  
 Diabetes Non-Insulin-Dependent: 0.15, 0.89, 1.7, 6.97, 12.89, 62.3, 429.7, 478.23, 895, 951.3  
 Diabetes Type 1 <RUN>Frequency (for 1-2 hours per day): 347.51,  
 Diabetes Type 2 <RUN>Frequency (for 1-2 hours per day): 657.5,  
 Diabetes Type 3 <RUN>Frequency (for 1-2 hours per day): 0.16, 0.24, 0.68, 110.97, 202.5, 367, 420.35, 422.3, 792.9, 935.31  
 Diabetes, Autoimmune: 0.15, 0.89, 1.7, 6.97, 12.89, 62.3, 421, 465, 895, 951.3  
 Diabetes, Bronze: 0.15, 0.89, 1.7, 6.97, 12.89, 62.3, 421, 465, 895, 951.3  
 Diabetic Acidosis: 0.15, 0.89, 1.7, 6.97, 12.89, 62.3, 421, 465, 895, 951.3  
 Diabetic Amyotrophy: 0.15, 0.89, 1.7, 6.97, 12.89, 62.3, 421, 465, 895, 951.3  
 Diabetic Autonomic Neuropathy: 0.15, 0.89, 1.7, 6.97, 12.89, 62.3, 429.7, 478.23, 895, 951.3  
 Diabetic Eye Disease) (Use Retyne™ Light mat): 0.15, 0.89, 1.7, 6.97, 12.89, 62.3, 421, 465, 895, 951.3  
 Diabetic Ketoacidosis: 0.15, 0.89, 1.7, 6.97, 12.89, 62.3, 429.7, 478.23, 895, 951.3  
 Diabetic Neuralgia: 0.15, 0.89, 1.7, 6.97, 12.89, 62.3, 429.7, 478.23, 895, 951.3  
 Diabetic Neuropathies: 0.15, 0.89, 1.7, 6.97, 12.89, 62.3, 421, 465, 895, 951.3

Diabetic Polyneuropathy: 0.15, 0.89, 1.7, 6.97, 12.89, 62.3, 421, 465, 895, 951.3  
 Diabetic related Chronic Fatigue & Obesity <RUN> Frequency (1-2 hours per day): 0.14, 0.2, 0.33, 0.42, 0.44, 0.52, 0.55, 0.72, 0.78, 1.86  
 Diabetic Retinopathy (Eye Disease) (Use Retyne™ Light mat): 0.15, 0.89, 1.7, 6.97, 12.89, 62.3, 421, 465, 895, 951.3  
 Dialysis, Extracorporeal: 0.16, 0.41, 0.77, 8.93, 32.25, 112.52, 212.5, 421.35, 422.3, 921.62  
 Dialysis, Renal: 0.16, 0.41, 0.79, 8.93, 32.2, 43.01, 112.52, 421.35, 422.3, 802.59  
 Diaphragmatic Hernia: 0.17, 0.41, 0.77, 2.65, 5.71, 82, 90.3, 104.67, 357.07, 432.53  
 Gastroenteritis: 0.12, 0.2, 0.9, 47.5, 110.25, 322.54, 332.41, 684.81, 712.23, 992  
 Diarrhea : 0.18, 0.32, 0.95, 7.5, 25.75, 52.5, 425.14, 570, 841, 932  
 Diarrhoeal Disease : 0.18, 0.32, 0.95, 7.5, 25.75, 52.5, 425.14, 570, 841, 932  
 DIDMOAD: 0.15, 0.24, 0.68, 0.97, 32.25, 43.01, 112.52, 212.5, 422.3, 465.35  
 Dientamoebiasis: 1.16, 2.41, 0.71, 8.03, 32.2, 62.5, 409, 461, 893, 911.9  
 Diffuse Cerebral Sclerosis: 0.06, 0.5, 0.87, 12.85, 27.8, 141.59, 301.23, 453.02, 783.4, 825.03  
 Diffuse Globoid Body Sclerosis: 0.04, 0.26, 0.68, 2.25, 10.89, 145.22, 329.15, 425.91, 657.77, 825.22  
 Diffuse Lewy Body Disease: 0.03, 0.26, 0.85, 2.8, 5.77, 85, 96.5, 174.67, 357.77, 452.59  
 Diffuse Myofascial Pain Syndrome: 0.2, 0.46, 2.5, 7.4, 37.5, 96.7, 222.7, 527, 749, 985.67  
 Diffuse Parenchymal Lung: 0.07, 0.37, 0.83, 2.5, 3, 62.5, 195.31, 375, 575.31, 875.69  
 DiGeorge Syndrome: 0.22, 0.78, 0.93, 7.1, 10.89, 95.9, 322.53, 415.7, 562.91, 747.06  
 Digestive System Diseases: 0.26, 0.55, 0.85, 2.5, 5.5, 27.2, 37.5, 123.01, 327.23, 533.69  
 Dihydropteridine Reductase: 0.18, 0.22, 0.65, 2.48, 7.5, 40, 157, 325.55, 375.63, 519.35  
 Dilated Cardiomyopathy: 0.04, 0.49, 0.78, 7.5, 118.3, 215.43, 362.51, 422.06, 608.41, 751.2  
 Diphtheria: 0.05, 0.25, 0.94, 0.97, 7.5, 35.62, 117.52, 402.06, 675.62, 823.01  
 Diphyllorhynchiasis: 0.04, 0.37, 0.83, 2.5, 30, 67.52, 192.2, 475.31, 675.69, 819.34  
 Diplegic Infantile Cerebral Palsy : 0.73, 3.23, 55.93, 92.5, 115.9, 417.5, 545.31, 673.3, 796.5, 825  
 Diplopia: 0.07, 0.41, 0.73, 5.86, 72.5, 135, 367.5, 550.3, 725.34, 920.32  
 Dipylidiasis: 0.12, 0.25, 20, 125.19, 377.91, 414.18, 515.17, 683, 712, 993.41  
 Disk, Herniated: 0.09, 0.25, 0.78, 2.75, 7.5, 12.69, 95.83, 334.25, 453.72, 515.31  
 Disseminated Intravascular Coagulation: 0.02, 0.24, 0.7, 7.5, 18.21, 145.5, 407.5, 712.5, 827.5, 921.06  
 Dissociation: 0.06, 0.32, 0.9, 85.75, 150, 221.7, 225, 454.5, 515.17, 687.62  
 Dissociative Disorders: 0.26, 0.65, 5.15, 10.53, 42.5, 65.31, 95.9, 225.83, 455.82, 805.33  
 Dissociative Identity Disorder: 0.26, 0.65, 5.15, 10.53, 42.5, 65.31, 95.9, 225.83, 455.82, 805.33  
 Distal Trisomy : 0.05, 0.41, 0.62, 2.75, 7.5, 40, 275.65, 475.68, 527, 667  
 Distichiasis: 0.13, 0.72, 0.92, 9.5, 128, 302.5, 432.7, 597.5, 773.91, 901.17  
 Diverticulitis: 0.11, 0.49, 0.97, 17.3, 29.51, 422.5, 602.5, 715.31, 803.5, 924.31  
 Donovanosis: 1.26, 2.32, 3.9, 65.73, 152, 213.2, 602.5, 715.31, 803.2, 924.37  
 Downs Syndrome (Symptoms only): 0.07, 0.5, 0.97, 9, 12.85, 132.8, 337.5, 524.37, 758.57, 955.72  
 Dr. Hulda Clark Parasite General ZDPV3 Group 15: 0.16, 0.3, 0.68, 0.9, 2.5, 5.5, 13.93, 93.5, 356.72, 451.17  
 Dr. Rife's specialized MOR RDPV3 GROUP 8: 1.86, 7.27, 7.66, 7.87, 8.02, 8.45, 17.22, 20.06, 21.27, 28.16  
 Dr. Rife's specialized MOR CW GROUP 8, Uses Dr Rifles 3.30 Mhz MOR Sideband. Cancer and Virus Specific Includes BX Virus Carcinoma, BY Sarcoma, Ecoli, Meningitis, Strep & Staph: 1.86, 7.27, 7.66, 7.87, 8.02, 8.45, 17.22, 20.06, 21.27, 28.16  
 Dr. Rife RED IR Healing Mat for Injury Healing RDPV3 GROUP 21: 0.24, 0.92, 1.77, 18.32, 28.23, 32.12, 48.9, 54.3, 109.73, 328.5  
 Dr. Rife RED IR Healing Mat for Macular Degeneration RDPV3 GROUP 22: 0.15, 0.18, 0.8, 5.5, 33.2, 172.3, 471.2, 557.82, 603.44, 921.88  
 Dr. Rife RED IR Healing Mat for Anti Aging RDPV3 GROUP 23: 22.5, 50.42, 132.8, 158.63, 429.3, 533.9, 678.21, 834.63, 888.76, 942.32  
 Dr. Rife RED BEAM RAY RDPV3 GROUP 24: 17.22, 20.08, 21.27, 28.16, 93.5, 221.5, 350, 434, 739.1, 753.07  
 Dracunculiasis: 0.08, 0.41, 0.8, 2.5, 7.5, 30, 65.31, 125, 355.72, 422.53

Dressing Apraxia: 0.03, 0.5, 0.7, 0.96, 88, 370.5, 547.5, 656.5, 725.37, 825.58  
 Duane Retraction: 1.86, 7.27, 7.66, 7.87, 8.02, 8.45, 17.22, 62.22, 131.2, 218.31  
 Duane Syndrome: 1.86, 7.27, 7.66, 7.87, 8.02, 8.45, 17.22, 20.08, 21.27, 28.16  
 Dubin-Johnson Syndrome: 0.41, 0.57, 0.8, 102.35, 175.14, 475.33, 560.06, 600.77, 797.68, 891.22  
 Duhring's Disease: 0.17, 0.57, 0.8, 54.73, 195.31, 352.5, 595.4, 619.34, 797.61, 891.27  
 Duncan's Syndrome: 0.6, 1, 5, 240.6, 365.8, 454.37, 515.12, 689.41, 712, 997.87  
 Duodenal Ulcer: 0.04, 9.46, 10.33, 22.5, 44.3, 45.91, 172.5, 292.5, 754.03, 825.31  
 Dupuytren's Contracture: 1.06, 2.26, 5.65, 7.17, 8.22, 9.43, 17.22, 668, 721, 987.26  
 Dynamic Expression Lines, Culique™ Anti Aging Multiple IR MAT (RDPV3 Group 23): 22.5, 50.42, 132.8, 158.63, 429.3, 533.9, 678.21, 834.63, 888.76, 942.32  
 Dysautonomia, Familial: 0.2, 0.46, 0.6, 2.5, 13, 35.78, 187.5, 235, 395.69, 805.7  
 Dyscalculia: 0.03, 0.41, 0.62, 9.35, 27.5, 229.31, 323.35, 590, 725, 925.31  
 Dysembryoma: 0.14, 0.35, 0.87, 7.15, 25, 35.68, 87.6, 93.5, 234.51, 519.34  
 Dysentery: 0.17, 0.18, 0.93, 2.5, 15, 20, 45.34, 670, 725.9, 825.83  
 Dyshidrosis: 0.07, 0.82, 5.85, 12.71, 25.4, 341, 415.7, 734.51, 819.34, 982.02  
 Dyskinesia Syndromes: 0.14, 0.25, 0.85, 5.25, 7.26, 325, 587.5, 745.31, 815.9, 927  
 Dyslexia Symptoms: 0.15, 0.23, 0.62, 0.95, 7.5, 212.85, 455.98, 557.4, 796.5, 891.5  
 Dyslipidemias: 0.17, 0.9, 5.25, 27.5, 57.5, 222.53, 425.13, 571, 838, 937.41  
 Dyslipoproteinemias: 0.23, 0.97, 5.83, 7.25, 17.5, 67.5, 234.25, 522.53, 655.2, 751.87  
 Dysmetria: 0.08, 0.41, 9.8, 87.5, 202.5, 345, 607.5, 725.83, 850, 924.37  
 Dymorphophobia: 0.18, 0.39, 0.63, 7.3, 72.5, 97.5, 160.18, 202, 390, 779.73  
 Dysmyelopoietic Syndromes: 0.18, 0.25, 5.31, 18.5, 41.5, 126.51, 387.2, 472, 538.1, 614.01  
 Dysnomia: 0.06, 0.12, 0.61, 2.2, 5.3, 38.22, 313.21, 293.5, 372, 453.22  
 Dysostosis, Cleidocranial: 0.07, 0.23, 0.97, 14.03, 32.5, 72.91, 326.59, 497.5, 675, 954.37  
 Dysostosis, Craniofacial: 0.07, 0.23, 0.97, 14.03, 32.5, 72.91, 326.59, 497.5, 675, 954.37  
 Dyspareunia: 0.07, 0.55, 23.1, 50, 375.19, 477.5, 527, 667, 753.23, 986.22  
 Dyspepsia: 0.19, 0.3, 0.8, 7.2, 27.5, 45.58, 96.5, 315.7, 419.34, 562.96  
 Dysphagia: 0.51, 0.8, 0.98, 37.5, 175.3, 275, 379.93, 450, 519.61, 883  
 Dysphasia: 0.17, 0.52, 0.62, 0.85, 20.7, 97.5, 155.27, 562.5, 753.2, 850  
 Dysplasia, Arteriohepatic: 0.09, 3.5, 12.68, 51.84, 110.7, 292.5, 452.5, 695.75, 825.29, 953.72  
 Dyspraxia: 0.15, 0.18, 0.93, 2.75, 137.53, 263.02, 402.5, 571.15, 796.53, 825.34  
 Dysthymic Disorder: 0.08, 0.12, 17.85, 57.71, 122.02, 241.4, 485.83, 597.54, 725.38, 851.17  
 Dystonia: 0.07, 0.22, 0.62, 2.7, 5.2, 40, 103, 522.51, 682.45, 754.13  
 Dystrophia Brevicollis Congenita: 0.16, 0.62, 0.83, 5.08, 12.85, 327.65, 453.72, 684.81, 712.81, 993.41

## E

Ear Diseases: 0.08, 0.8, 0.95, 22.3, 57.5, 175, 419.34, 563.16, 813.96, 983.17  
 Ear Infection: 0.08, 0.8, 0.95, 22.3, 57.5, 175, 419.34, 563.16, 813.96, 983.17  
 Eardrum Perforation: 0.16, 0.55, 1.85, 8.5, 27.3, 57.5, 72.5, 207.5, 412.34, 607  
 Eating Disorders: 0.08, 0.5, 0.83, 11.7, 58.87, 320.65, 330.21, 653.02, 822.01, 971.32  
 Eaton-Lambert Syndrome: 0.03, 0.52, 0.62, 0.93, 7.5, 12.71, 96.5, 225.54, 300, 323.53  
 Ebola Virus Infections: 0.55, 0.9, 5.15, 55.34, 151.09, 387.5, 452.5, 621.81, 870.56, 921.02  
 Ebstein Anomaly: 0.05, 0.37, 0.9, 2.5, 3, 73.3, 95.75, 175, 263.71, 355.08  
 EBV Infections: 0.06, 0.18, 0.78, 7.5, 8, 55.75, 96.5, 563.17, 744.82, 910.12  
 Ecchymosis: 0.16, 0.22, 0.64, 58.35, 215.5, 327.75, 442.01, 617.5, 869.73, 975.34  
 Echinococcosis: 0.13, 0.32, 0.93, 2.44, 81.27, 131.61, 334.25, 415.4, 568.43, 813.96  
 Eclampsia: 0.03, 0.12, 0.94, 2.5, 22.5, 51.33, 328.95, 356.72, 426.16, 567.7  
 Ecthyma, Contagious: 0.26, 0.65, 5.71, 11.09, 42.5, 65.83, 92.5, 234.25, 452.59, 815.87  
 Ectodermal Defect, Congenital: 0.07, 0.52, 0.7, 0.93, 337.05, 372.5, 375, 382.85, 519.34, 791.28  
 Ectodermal Dysplasia: 0.11, 0.55, 0.8, 23.5, 117.5, 252.5, 462.5, 596.5, 797.5, 975.34  
 Ectoparasitic Infestations: 0.12, 0.55, 5.85, 81.7, 127.45, 241.52, 471.5, 625.3, 853, 915.09  
 Ectropion: 0.03, 0.5, 0.85, 5.71, 7.25, 13.98, 324.3, 450, 695.83, 895.87

Eczema: 0.15, 0.83, 7.62, 67.92, 197.5, 212.85, 405, 527.5, 716.5, 871.2  
 Edema: 0.13, 0.52, 0.9, 8.5, 12.53, 145.85, 262.5, 397.5, 633.91, 825.17  
 Efferent Pupillary Defect: 0.23, 2.12, 5.94, 7.5, 22.5, 51.39, 228.95, 557.4, 603.92, 725.12  
 Egyptian Ophthalmia: 0.11, 1.49, 32.57, 102.25, 212.5, 432.5, 672.5, 735.34, 893.5, 930.1  
 Ehlers-Danlos Syndrome: 0.12, 0.35, 0.95, 7.5, 127.5, 247.5, 465, 596.5, 655.72, 875.34  
 Ehrlichiosis: 0.08, 0.41, 9.8, 82.5, 203.5, 345, 607.6, 725.84, 852, 923.88  
 Eisenmenger Complex: 0.02, 0.24, 0.9, 9.85, 201.75, 364, 425.01, 697.3, 875.93, 979.53  
 Eisenmenger Syndrome: 0.02, 0.24, 0.9, 9.85, 201.75, 364, 425.01, 697.3, 875.93, 979.53  
 Ekbohm Syndrome: 0.19, 0.37, 0.78, 0.95, 2.25, 5.24, 45, 65.75, 752.63, 924.37  
 Elaeophoriosis: 0.15, 0.18, 0.93, 2.75, 125.32, 246.2, 405, 731.5, 826.5, 921.34  
 Elastotic Creases, Culique™ Anti Aging Multiple IR MAT (RDPV3 Group 23): 22.5, 50.42, 132.8, 158.63, 429.3, 533.9, 678.21, 834.63, 888.76, 942.32  
 Electro Magnetic Field Radiation (EMF) and Detox: 0.06, 0.33, 0.9, 85.75, 150, 223.7, 225, 454.5, 515.17, 687.62  
 Electron Transport Chain Deficiency: 0.08, 0.12, 0.85, 58.87, 224.03, 410.2, 585.83, 626.07, 725.34, 826.9  
 Elfin Facies Syndrome: 0.02, 0.24, 0.68, 0.87, 2.5, 17.5, 197.5, 315.7, 328.55, 419.34  
 Ellis-Van Creveld Syndrome: 2.08, 4.62, 6.87, 8.88, 235, 323.07, 549.33, 627.33, 741.12, 803.91  
 Embolism, Cholesterol: 0.16, 0.57, 7.78, 23.97, 125.95, 327.5, 422.4, 590, 715.7, 836.42  
 Embryopathies: 0.15, 0.19, 0.78, 7.5, 68, 115.44, 327.7, 545.43, 612.37, 779.93  
 Emesis: 0.22, 0.34, 0.93, 2.5, 215.61, 355.68, 419.34, 651.1, 723.03, 868.43  
 Emetophobia: 0.12, 0.41, 8, 30, 57.53, 125, 357.78, 689.93, 750, 934.25  
 EMF Exposure (with Detox frequencies): 0.06, 0.33, 0.9, 85.75, 150, 223.7, 225, 454.5, 515.17, 687.62  
 Emphysema, Pulmonary: 0.18, 0.65, 0.93, 9.5, 17.51, 162.81, 292.1, 317.3, 433.95, 805.19  
 Empty Sella Primary: 0.09, 0.37, 0.91, 128.5, 236.5, 302.22, 491.61, 651.02, 708.57, 879.21  
 Empty Sella Secondary: 0.09, 0.37, 0.91, 128.5, 236.5, 302.22, 491.61, 651.02, 708.57, 879.21  
 Empty Sella Syndrome: 0.09, 0.37, 0.91, 128.5, 236.5, 302.22, 491.61, 651.02, 708.57, 879.21  
 Empyema, Gallbladder: 0.08, 0.62, 0.87, 5.88, 225, 423.07, 572, 727.33, 841.12, 903.91  
 Empyema, Pleural: 0.08, 0.62, 0.87, 5.88, 225, 423.07, 572, 727.33, 841.12, 903.91  
 Empyema, Thoracic: 0.08, 0.62, 0.87, 5.88, 225, 423.07, 572, 727.33, 841.12, 903.91  
 Encephalitis: 0.12, 9.55, 55.85, 102.5, 192.5, 247.5, 472.5, 525.33, 650, 974.5  
 Encephalitis Periaxialis: 0.12, 9.55, 55.85, 102.5, 192.5, 247.5, 472.5, 525.33, 650, 974.5  
 Encephalitis, Arbovirus: 0.12, 9.55, 55.85, 102.5, 192.5, 247.5, 472.5, 525.33, 650, 974.5  
 Encephalitis, Epidemic: 0.12, 9.55, 55.85, 102.5, 192.5, 247.5, 472.5, 525.33, 650, 974.5  
 Encephalitis, Herpes Simplex: 0.11, 7.55, 50.8, 97.15, 151.34, 252.5, 472.5, 525.33, 650, 974.5  
 Encephalitis, Japanese: 0.12, 9.55, 55.85, 102.5, 192.5, 247.5, 472.5, 525.33, 650, 974.5  
 Encephalitis, Saint Louis: 0.12, 9.55, 55.85, 102.5, 192.5, 247.5, 472.5, 525.33, 650, 974.5  
 Encephalocele: 0.16, 0.23, 0.9, 0.95, 7.5, 150.89, 455.34, 527.5, 896.5, 917.2  
 Encephalomyelitis: 0.05, 0.96, 5.83, 7.5, 12.33, 113.23, 425, 571, 865.83, 937.41  
 Encephalomyelitis, Myalgic: 0.05, 0.96, 5.83, 7.5, 12.33, 113.23, 425, 571, 865.83, 937.41  
 Encephalomyelitis, Subacute Necrotizing: 0.14, 0.25, 0.9, 0.95, 7.5, 150.85, 455.34, 527.5, 896.5, 917.2  
 Encephalopathy: 0.15, 0.23, 0.9, 0.95, 7.5, 150.89, 455.34, 527.5, 896.5, 917.2  
 Encephalopathy, Binswanger: 0.15, 0.23, 0.9, 0.95, 7.5, 150.89, 455.34, 527.5, 896.5, 917.2  
 Encephalopathy, Hypoxic: 0.15, 0.23, 0.9, 0.95, 7.5, 150.89, 455.34, 527.5, 896.5, 917.2  
 Encephalopathy, Wernicke: 0.15, 0.23, 0.9, 0.95, 7.5, 150.89, 455.34, 527.5, 896.5, 917.2  
 Enchondroma: 0.46, 0.95, 7.5, 15.69, 25.54, 40, 125, 300, 326.4, 527.81  
 Enchondroma, Multiple: 0.46, 0.95, 7.5, 15.69, 25.54, 40, 125, 300, 326.4, 527.81  
 Enchondromatosis: 0.46, 0.95, 7.5, 15.69, 25.54, 40, 125, 300, 326.4, 527.81  
 Enchondrosis, Multiple: 0.42, 0.96, 7.53, 15.63, 25.57, 33.82, 125, 300, 328.5, 527.81  
 Encopresis: 0.23, 0.95, 12.87, 25.05, 97.5, 110.25, 142.54, 331.32, 405.03, 522.51  
 Endocarditis, Bacterial: 0.05, 0.37, 0.95, 2.5, 3.75, 73.4, 95.75, 175.82, 269.71, 355.08  
 Endocrine Cancer: 0.57, 0.83, 2.85, 32.5, 97.5, 322.53, 434.42, 566.41, 835.96, 978.85  
 Endocrine Diseases: 0.57, 0.83, 2.85, 32.5, 97.5, 322.53, 247.58, 465.34, 695.02, 792.51  
 Endodontics: 0.14, 0.18, 0.87, 15.83, 23.21, 212.53, 247.58, 465.35, 695.02, 792.51

Endometrial Cancer: 0.55, 0.57, 0.83, 7.5, 10.89, 40, 119.34, 275.34, 425.83, 571  
 Endometrial Polyps: 1.22, 3.27, 4.23, 6.87, 9.03, 74.05, 103.83, 274.35, 388.32, 482.23  
 Endometrioma: 0.13, 0.57, 0.78, 12.27, 68.29, 135.25, 272.72, 425.53, 733.91, 836.42  
 Endometriosis: 0.13, 0.57, 0.78, 12.27, 68.29, 355.72, 434.15, 571, 839, 932  
 Endophthalmitis: 0.28, 0.62, 0.81, 2.1, 33, 47.5, 117.5, 396.5, 655.72, 825.54  
 Endoscopy: 0.02, 0.12, 0.95, 13.39, 22.5, 51.3, 261.02, 491.51, 619.34, 875.35  
 End-Stage Renal Disease: 0.07, 0.18, 0.6, 14.97, 135.71, 255.5, 421.02, 693.5, 775.54, 878.5  
 Enlarged Heart: 0.05, 0.42, 0.41, 0.82, 10.59, 32.5, 62.18, 322.33, 353.7, 396.17  
 Enlarged Liver: 0.03, 0.25, 0.73, 7.5, 12.85, 35.51, 62.58, 125.35, 672.91, 924.37  
 Enteric Fever: 0.07, 0.46, 0.6, 0.94, 10.53, 32.5, 337.15, 595.54, 732.41, 925.35  
 Enteritis, Granulomatous: 0.07, 0.46, 3.21, 5.17, 17.5, 127.5, 351.21, 611, 706.5, 921.2  
 Enteritis, Pseudomembranous: 0.07, 0.46, 3.21, 5.17, 392, 404.37, 515.16, 687.62, 689.93, 712.81  
 Enteritis, Regional: 0.07, 0.46, 3.21, 5.17, 392, 404.37, 515.16, 687.62, 712.81, 992  
 Enterocoele: 0.02, 0.5, 0.95, 2.25, 12.85, 15.22, 90, 322.06, 323.7, 326.16  
 Enterocolitis: 0.13, 0.17, 0.4, 43.3, 92.5, 310.23, 478.5, 527, 782, 985.67  
 Enthesopathy: 0.03, 0.41, 0.62, 0.95, 7.5, 25.72, 87.5, 480, 525.29, 825  
 Entomophthoromycosis: 0.23, 0.32, 0.84, 2.3, 35, 43.3, 114.3, 306.3, 553.73, 624.52  
 Entrapment Neuropathies: 0.19, 0.22, 0.73, 5.58, 13.39, 150, 475.85, 736.42, 819.35, 915.7  
 Entrapment Neuropathy: 0.19, 0.22, 0.73, 5.58, 13.39, 150, 475.85, 736.42, 819.35, 915.7  
 Entropion: 0.28, 0.75, 0.83, 0.98, 107.41, 128.31, 307, 517.1, 609.42, 717.21  
 Enuresis: 0.17, 0.23, 0.62, 0.93, 7.25, 42.5, 231.2, 521.4, 739.26, 849.42  
 Eosinophilia: 0.19, 0.49, 0.73, 0.94, 96.5, 174.33, 326.05, 528, 663, 752.2  
 Eosinophilia, Tropical: 0.19, 0.49, 0.73, 0.94, 96.5, 174.33, 326.05, 528, 663, 752.2  
 Eosinophilia-Myalgia: 0.19, 0.49, 0.73, 0.94, 96.5, 174.33, 326.05, 528, 663, 752.2  
 Ependymoma: 0.02, 0.12, 0.95, 12.3, 13.58, 41.2, 245.54, 262.02, 692.33, 892.5  
 Ependymoma, Myxopapillary: 0.02, 0.12, 0.95, 12.3, 13.58, 41.2, 275.83, 419.35, 611.78, 858.52  
 Ependymoma, Papillary: 0.02, 0.12, 0.95, 12.3, 13.58, 41.2, 275.83, 419.35, 611.78, 858.52  
 Eperythrozoonosis: 1.19, 2.23, 6.72, 8.53, 20.39, 150, 575.83, 636.41, 719.33, 815.83  
 Epicondylitis, Lateral Humeral: 0.02, 0.12, 0.47, 0.95, 96, 366.29, 375.95, 476.5, 575.35, 820.5  
 Epidemic Neurolabyrinthitis: 1.02, 2.17, 6.94, 13.66, 52.75, 153.43, 363.07, 533.22, 622.51, 754.33  
 Epidermal Cyst: 0.07, 0.18, 6.75, 40.87, 172.69, 201.25, 421.5, 597.5, 835.35, 923.07  
 Epidermoid Cyst: 0.07, 0.18, 6.75, 40.87, 172.69, 201.25, 421.5, 597.5, 835.35, 923.07  
 Epidermolysis Bullosa: 0.19, 0.4, 0.95, 322.85, 323.5, 323.9, 342.75, 346, 349.3, 923.01  
 Epidermophytosis: 0.08, 7.25, 50, 62.5, 93.5, 322.54, 475.03, 527, 667, 987.23  
 Epididymitis: 0.03, 0.18, 0.93, 0.97, 5.5, 10.89, 93, 210.5, 424.37, 978.05  
 Epiglottitis: 1.21, 4.25, 9.79, 28.53, 40.31, 157.8, 275.83, 336.29, 519.32, 613.89  
 Epilepsy: 0.15, 0.25, 8.62, 17.22, 82.5, 115.87, 325, 491.58, 673.35, 874.54  
 Epileptic Seizures: 0.15, 0.25, 8.62, 17.22, 82.5, 115.87, 325, 491.58, 673.35, 874.54  
 Epiloia: 0.05, 0.44, 22.5, 57.5, 325.16, 476.6, 527, 667, 749, 986.22  
 Epiphora: 0.02, 0.12, 0.95, 13.61, 52.5, 150, 463.04, 633.25, 723.53, 855.35  
 Episcleritis: 0.07, 0.46, 0.6, 0.96, 11.09, 32.5, 357.35, 395.83, 619.34, 725.54  
 Episiotomy: 0.07, 0.19, 0.87, 0.9, 5.71, 7.25, 22.5, 97.5, 375.35, 500  
 Epistaxis: 0.07, 0.18, 0.88, 0.9, 5.71, 7.25, 22.5, 97.5, 375.35, 500  
 Epithelial Neoplasms, Malignant: 0.08, 0.38, 5.5, 35.16, 72.5, 93.5, 434.71, 650, 759.83, 924.37  
 Epithelioma: 0.08, 0.35, 5.19, 55, 72.5, 73.3, 92.5, 98.5, 125.23, 527.81  
 Epithelioma, Basal Cell: 0.08, 0.38, 5.5, 35.16, 72.5, 93.5, 434.71, 475.27, 827, 967  
 Epstein-Barr Virus Infections: 0.12, 0.25, 51.62, 72.25, 105.17, 237.32, 421.51, 602.5, 725, 822.35  
 Erb Paralysis: 0.13, 0.23, 0.62, 6.95, 27.5, 85.54, 122.73, 453.02, 743.54, 836.42  
 Erdheim-Chester Disease: 0.19, 1.77, 5.32, 7.83, 8.97, 10.23, 31.5, 76.33, 474.72, 694.33  
 Erectile Dysfunction: 0.13, 0.23, 0.73, 0.83, 5.14, 7.25, 32.2, 90, 175.75, 434.53  
 Ergot Poisoning: 0.08, 0.12, 0.85, 5.16, 20, 40, 85, 97.5, 355.72, 434.5  
 Ergotism: 0.08, 0.12, 0.85, 5.16, 20, 40, 85, 97.5, 355.72, 434.5  
 Erysipelas: 0.28, 0.65, 5.15, 10.57, 42.5, 65.33, 95.7, 225.33, 455.42, 800.31  
 Erythema: 0.08, 0.24, 0.65, 0.9, 2.5, 27.5, 55.36, 492.5, 675.54, 775.35

Erythema Infectiosum: 0.08, 0.24, 0.65, 0.9, 2.5, 27.5, 55.36, 115.7, 326.07, 534.25  
 Erythremia: 0.04, 1.52, 14.75, 71.87, 152.25, 217.5, 321.56, 492.5, 675.54, 775.35  
 Erythroderma: 0.04, 0.52, 0.73, 0.87, 2.25, 17.5, 35.83, 65.11, 325.54, 533.63  
 Erythroderma, Maculopapular: 0.04, 0.52, 0.73, 0.87, 2.25, 17.5, 35.83, 192.5, 675.36, 826.9  
 Erythroderma, Sezary: 0.04, 0.52, 0.73, 0.87, 2.25, 27.5, 55.54, 124.37, 475.36, 778.5  
 Erythropoietic Porphyria: 0.07, 0.24, 0.65, 0.9, 2.5, 27.5, 215.7, 337.45, 375.54, 522.53  
 Escherichia coli Infections: 0.13, 0.22, 0.63, 13.03, 55.37, 121.3, 320.51, 694, 715.7, 824.31  
 Esophageal Achalasia: 0.18, 0.34, 2.33, 17.5, 45.75, 375.17, 475, 527, 822.06, 925.93  
 Esophageal Atresia: 0.18, 0.34, 2.33, 17.5, 45.75, 375.17, 475, 527, 725.47, 925.37  
 Esophageal Diseases: 0.18, 0.34, 2.33, 17.5, 45.75, 375.17, 475, 527, 662.71, 723.01  
 Esophageal Reflux: 0.08, 0.41, 2.83, 15.25, 67.24, 221.01, 471.02, 597.52, 722.3, 822.57  
 Esophagitis: 0.08, 0.41, 2.83, 15.25, 17.3, 356, 393, 425, 610.5, 826.07  
 Esophagopharyngeal Diverticulum: 0.08, 0.41, 2.83, 15.25, 67.24, 323, 357.5, 651, 754.37, 819.68  
 Esophagotracheal Fistula: 0.08, 0.41, 2.83, 15.25, 67.24, 62.03, 225.54, 410.5, 719.34, 865.36  
 Esophagus, Barrett: 0.22, 0.65, 0.83, 7.5, 30, 57.5, 225.54, 410.5, 719.34, 865.36  
 Esophoria: 0.23, 0.62, 0.67, 5.5, 7.5, 13.93, 95.47, 328.5, 376.29, 422.53  
 Esotropia: 0.11, 0.57, 1.09, 7.5, 30, 37.5, 225.54, 410.5, 719.34, 865.36  
 ESRD (End-Stage Renal Disease): 0.27, 7.5, 22.5, 35.05, 95, 375.33, 424.38, 563.19, 714.82, 978.05  
 Essential Polyarteritis: 0.16, 0.4, 0.73, 5.62, 7.25, 42.5, 90, 479.5, 527, 986.24  
 Essential Tremor: 0.13, 0.23, 0.62, 9.97, 167.33, 325.5, 422.5, 650, 875.95, 919.36  
 Etat Marbre: 0.14, 0.55, 0.95, 5.26, 25.52, 42.8, 162.52, 492.57, 675.51, 828.53  
 Eustachian Tube Dysfunction: 0.15, 0.55, 0.95, 5.25, 25.54, 42.5, 162.57, 492.57, 675.51, 828.53  
 Evans Syndrome: 0.12, 0.18, 0.65, 0.97, 7.5, 11.98, 40, 150, 525.94, 689.93  
 Ewing's Tumor: 0.08, 0.32, 0.73, 3.82, 19.12, 159.32, 285, 654.03, 724.34, 933.91  
 Exanthema Subitum: 0.14, 0.57, 81.3, 104.71, 221.5, 337.5, 570.51, 691.51, 775.48, 971.55  
 Exencephaly: 0.15, 0.49, 1, 2.25, 32, 97.4, 325.71, 342.06, 750, 934.25  
 Exfoliation Syndrome: 0.05, 0.37, 0.9, 2.5, 3, 73.3, 94.75, 175, 269.71, 355.08  
 Exocrine Pancreatic Insufficiency: 0.12, 0.55, 0.95, 5.17, 22.5, 142.5, 362.5, 562.5, 775.36, 924.37  
 Exomphalos: 0.03, 0.25, 0.78, 0.93, 7.5, 95.75, 300, 454.37, 615.19, 784.81  
 Exomphalos-Beckwith: 0.07, 0.5, 0.95, 7.55, 10.53, 132.5, 320.58, 392.01, 629.26, 915.48  
 Exophoria: 0.03, 0.27, 0.85, 2.6, 5.87, 85, 96.5, 174.87, 357.77, 452.59  
 Exophthalmic Goiter: 0.17, 0.23, 0.71, 0.8, 5.36, 147.25, 327.9, 487.5, 695.83, 875.38  
 Exostoses: 0.1, 0.5, 0.68, 5.95, 35.71, 87.4, 137.5, 357.5, 596.5, 742.06  
 Exotropia: 0.14, 0.22, 0.73, 5.58, 13.39, 150, 475.85, 736.42, 819.34, 915.8  
 Experimental Lung Inflammation: 0.11, 0.55, 47.4, 92.5, 375.75, 475.16, 527, 667, 752.7, 987.23  
 Extracorporeal Dialysis: 0.15, 0.23, 12.74, 38.85, 105.23, 217.26, 319.6, 617.52, 791.48, 877.91  
 Extracranial Germ Cell Tumor: 0.08, 0.44, 55.61, 119.87, 232.25, 308.29, 434.52, 585.37, 697.5, 825.91  
 Eye Abnormalities (Use Retyne™ Light mat): 0.06, 0.5, 0.87, 12.85, 27.5, 32.5, 42.5, 190, 450, 856.72  
 Eye Amblyopia (Use Retyne™ Light mat): 0.09, 1.5, 2.83, 4.84, 62.3, 88.23, 105.43, 215.56, 375.22, 485.62  
 Eye Cancer (Use Retyne™ Light mat combined with Rife Healing Mat): 0.07, 2.12, 5.69, 20, 93.5, 175.75, 434.5, 527, 667, 873.29  
 Eye Cataract (Use Retyne™ Light mat): 0.97, 5.78, 7.5, 37.5, 125.19, 250, 325.65, 517.5, 683, 712.42  
 Eye Conjunctivitis, Red Eye (Pink Eye) (Use Retyne™ Light mat) : 0.05, 0.41, 0.83, 105.21, 220.5, 347.25, 532.5, 742.5, 896.5, 975.98  
 Eye Corneal Disease (Use Retyne™ Light mat) : 0.07, 0.32, 0.95, 7.5, 84, 193.93, 237.5, 487.5, 706.21, 946.5  
 Eye Diabetic Retinopathy (Eye Disease) (Use Retyne™ Light mat): 0.15, 0.89, 1.7, 6.97, 12.89, 62.3, 421, 465, 895, 951.3

Eye Disorder Glaucoma (Use Retyne™ Light mat) : 0.07, 0.12, 0.6, 0.87, 2.25, 22.5, 187.5, 396.5, 587.5, 696.5  
 Eye Floaters (Use Retyne™ Light mat) Group 22: 0.15, 0.18, 0.8, 5.5, 33.2, 172.3, 471.2, 557.82, 603.44, 921.88  
 Eye Hemorrhage (Use Retyne™ Light mat): 0.05, 0.35, 0.75, 0.93, 5.71, 7.5, 345.73, 465.34, 592.5, 725  
 Eye Infections (Use Retyne™ Light mat): 0.06, 0.5, 0.87, 12.85, 27.5, 141, 301.23, 453.02, 783.4, 825.03  
 Eye Macular Degeneration (Use Retyne™ Light mat) Group 22: 0.15, 0.18, 0.8, 5.5, 33.2, 172.3, 471.2, 557.82, 603.44, 921.88  
 Eye Movement Disorders (Use Retyne™ Light mat) : 0.06, 0.5, 0.87, 12.85, 27.5, 32.5, 42.5, 190, 450, 856.72  
 Eye Myopia (Use Retyne™ Light mat) Group 22: 0.15, 0.18, 0.8, 5.5, 33.2, 172.3, 471.2, 557.82, 603.44, 921.88  
 Eye Night Blindness (Use Retyne™ Light mat) Group 22: 0.15, 0.18, 0.8, 5.5, 33.2, 172.3, 471.2, 557.82, 603.44, 921.88  
 Eye Optic Nerve Disorders (Use Retyne™ Light mat) Group 22: 0.15, 0.18, 0.8, 5.5, 33.2, 172.3, 471.2, 557.82, 603.44, 921.88  
 Eye Presbyopia (Long Sightedness) (Use Retyne™ Light mat) Group 22: 0.15, 0.18, 0.8, 5.5, 33.2, 172.3, 471.2, 557.82, 603.44, 921.88  
 Eye Refractive errors (Use Retyne™ Light mat) Group 22: 0.15, 0.18, 0.8, 5.5, 33.2, 172.3, 471.2, 557.82, 603.44, 921.88  
 Eye Retinal disorders (Use Retyne™ Light mat) Group 22: 0.15, 0.18, 0.8, 5.5, 33.2, 172.3, 471.2, 557.82, 603.44, 921.88  
 Eye Strain (General) (Use Retyne™ Light mat) Group 22: 0.15, 0.18, 0.8, 5.5, 33.2, 172.3, 471.2, 557.82, 603.44, 921.88  
 Eye Uveitis (infection) (Use Retyne™ Light mat) : 0.04, 0.24, 10.53, 20, 124.37, 342.06, 527, 667, 742, 987.23

## F

Fabry Disease: 0.1, 0.5, 0.7, 2.97, 15.87, 37.5, 77.5, 157.5, 326.5, 722.01  
 Facelines Treatment Culique™ Anti Aging Multiple IR MAT (RDPV3 Group 23): 22.5, 50.42, 132.8, 158.63, 429.3, 533.9, 678.21, 834.63, 888.76, 942.32  
 Facial Hemiatrophy: 0.06, 0.23, 0.73, 32.5, 90, 175, 323.24, 653.69, 753.07, 922.53  
 Facial Myokymia: 0.03, 0.23, 0.7, 0.73, 5.17, 12.69, 32.7, 73.5, 175, 526.07  
 Facial Nerve Diseases: 0.11, 0.35, 0.7, 0.95, 7.5, 8.25, 30, 90, 322.53, 534.25  
 Facial Neuralgia: 0.38, 0.95, 1.23, 5.5, 32.5, 47.5, 162.12, 232.03, 397.5, 679.93  
 Facial Neuropathy: 0.07, 0.22, 0.73, 2.6, 5.25, 50, 275.36, 536.42, 655.2, 755.49  
 Facial Pain Syndromes: 0.1, 0.5, 0.7, 0.97, 5.83, 17.5, 87.5, 157.5, 596.5, 857.77  
 Facial Palsy: 0.08, 0.32, 0.61, 2.27, 44.25, 115.71, 255.55, 485, 697.5, 856.72  
 Facial Paralysis: 0.08, 0.32, 0.61, 2.27, 44.25, 115.71, 255.55, 485, 697.5, 856.72  
 Facial Recognition Agnosia: 0.6, 0.87, 2.25, 5.17, 55.83, 115.71, 317.6, 485, 697.5, 856.72  
 Factor IX Deficiency: 0.08, 0.32, 0.61, 2.27, 44.25, 115.71, 245.48, 486, 697.5, 856.72  
 Factor V Deficiency: 0.6, 0.87, 2.26, 5.17, 55.83, 115.71, 326.7, 485, 697.5, 856.72  
 Factor V Leiden: 0.08, 0.32, 0.61, 2.27, 44.25, 115.71, 245.48, 486, 697.5, 856.72  
 Factor VII Deficiency: 0.08, 0.32, 0.61, 2.27, 44.25, 115.71, 245.48, 486, 697.5, 856.72  
 Factor VIII Deficiency: 0.24, 0.73, 0.87, 7.7, 30, 67.5, 92.5, 95.5, 524.37, 650  
 Factor X Deficiency: 0.06, 0.23, 0.97, 7.5, 175.5, 212.97, 321.51, 471.21, 647.07, 815.56  
 Factor XI Deficiency: 0.04, 0.32, 0.62, 0.94, 5, 22.5, 60, 90, 325.37, 863.65  
 Factor XII Deficiency: 0.07, 0.52, 30, 47.5, 150, 225.16, 367.75, 527, 663.71, 742  
 Familial Chronic Pemphigus: 0.08, 0.22, 0.73, 2.9, 5.71, 50, 322.53, 415.2, 566.41, 707.26  
 Familial Juvenile Parkinsonism: 0.08, 0.35, 0.65, 0.83, 9.5, 115.75, 255.83, 485.43, 692.5, 826  
 Familial Mediterranean Fever: 0.04, 0.24, 0.65, 5.48, 67.25, 177.2, 252.5, 562.5, 793.5, 814.5  
 Familial Motor Neuron Disease: 0.1, 0.26, 0.68, 7.6, 11.08, 45, 325.43, 515.7, 682.45, 755.47



Familial Tremor: 0.05, 0.12, 0.6, 0.87, 2.25, 45, 325.43, 515.7, 682.45, 755.49  
 Fanconi Anemia: 0.12, 0.57, 1.12, 7.4, 27.6, 42.5, 96.5, 325.43, 415.7, 562.91  
 Fasciculation: 0.58, 0.78, 0.9, 5.25, 7, 115.71, 255.83, 485.43, 692.5, 825  
 Fasciitis: 0.12, 0.57, 0.95, 5.25, 37.27, 132.5, 237.5, 522.53, 675.43, 819.34  
 Fasciitis, Necrotizing: 0.12, 0.57, 0.95, 5.25, 37.27, 42.5, 96.5, 325.43, 415.7, 562.97  
 Fascioliasis: 0.15, 0.57, 81.3, 103.71, 221.5, 337.5, 570.51, 691.51, 775.48, 971.55  
 Fatal Familial Insomnia: 0.05, 0.41, 1.29, 5.43, 7.25, 125.44, 321.59, 605.91, 702.5, 815.43  
 Fatigue: 0.05, 0.12, 0.6, 3.87, 72.25, 125.43, 352.93, 496.01, 682.45, 755.49  
 Fatigue Syndrome, Chronic: 0.05, 0.12, 0.6, 3.87, 72.25, 125.43, 387.5, 525.91, 712.5, 825.44  
 Fatty Acid Oxidation Disorders: 0.16, 0.57, 0.95, 3.87, 72.25, 125.43, 387.5, 525.91, 712.5, 825.44  
 Fatty Liver: 0.05, 0.41, 1, 5.75, 7.25, 15.91, 173.3, 435.44, 792.5, 915.7  
 Fatty Tumor: 0.26, 0.38, 0.89, 6.31, 11.59, 48.9, 181.28, 327.15, 433.83, 509.21  
 Favism: 0.04, 0.25, 0.95, 7.5, 12.85, 29.03, 157.5, 381.02, 595.42, 875  
 Fazio-Londe Syndrome: 0.05, 0.23, 0.95, 10.38, 22.5, 45.93, 72.5, 92.2, 347.51, 821  
 Fecal Incontinence: 0.02, 0.52, 0.73, 2.25, 5.43, 45.44, 269.71, 534.25, 682.45, 751.87  
 Felty Syndrome: 0.04, 0.49, 0.78, 7.5, 8, 15.43, 62.5, 325, 515.7, 655.2  
 Female Reproductive Disorders (General): 0.15, 0.22, 1.21, 5.26, 9.57, 21.15, 43.29, 193.28, 329.08, 488.92  
 Fetal diseases (General): 0.02, 0.5, 0.89, 172.5, 207.5, 315.23, 425.62, 691.22, 735.54, 962.07  
 Fever: 0.11, 0.24, 0.65, 0.83, 2.5, 27.48, 55.37, 87.5, 125.52, 322.06  
 Fever Blister: 0.07, 0.22, 0.62, 2.2, 5.5, 42, 475.03, 527, 667, 742  
 Fibrinogen Deficiency: 0.13, 0.35, 0.85, 5.75, 17.5, 42.5, 221.02, 425.43, 771, 815.91  
 Fibrocystic Breast Disease: 0.09, 0.37, 0.91, 128.5, 236.5, 302.25, 398.4, 682.02, 759.83, 932.41  
 Fibrocystic Mastopathy: 0.09, 0.37, 0.91, 128.5, 236.5, 302.25, 491.61, 651.02, 708.57, 879.21  
 Fibrodysplasia Ossificans Progressiva: 0.19, 0.23, 0.83, 5.45, 12.71, 13.93, 92.5, 376.29, 519.34, 652.43  
 Fibroid: 0.16, 0.55, 0.9, 5.58, 27.5, 291.24, 292, 293.05, 345.5, 824.37  
 Fibroid Tumor: 0.16, 0.55, 0.9, 5.58, 27.5, 291.24, 584.23, 684.81, 712.42, 995.38  
 Fibroid Uterus: 0.16, 0.55, 0.9, 5.58, 27.5, 291.24, 257.51, 302.58, 592.49, 875.43  
 Fibroids, Uterine: 0.16, 0.55, 0.9, 5.58, 27.5, 291.24, 257.51, 302.58, 592.49, 875.43  
 Fibroma, Shope: 0.23, 1.18, 2.26, 13.58, 308.49, 425.08, 511.75, 608.02, 715.83, 822.41  
 Fibroma, Uterine: 0.04, 0.25, 0.97, 9, 73.89, 227.23, 257.51, 302.58, 592.49, 915.54  
 Fibromatosis, Aggressive: 0.85, 0.9, 0.98, 17.53, 213.23, 321.29, 423.69, 597.5, 862.5, 915.54  
 Fibromatosis, Juvenile Hyaline: 0.85, 0.9, 0.98, 17.53, 213.23, 321.29, 423.69, 597.5, 862.5, 915.54  
 Fibromuscular Dysplasia: 0.77, 0.83, 0.92, 12.32, 176.08, 287.33, 488.32, 510.2, 620.3, 841.09  
 Fibromyalgia: 0.07, 0.35, 25.4, 51, 60, 150, 475.11, 527, 667, 987.23  
 Fibromyoma: 0.85, 0.9, 0.98, 17.53, 213.23, 321.29, 423.69, 597.5, 862.5, 915.54  
 Fibrosis: 0.05, 0.23, 0.95, 13.39, 121.59, 285.43, 325.51, 472.5, 612.5, 930  
 Fibrosis, Liver: 0.05, 0.23, 0.95, 10.53, 32.51, 62.48, 145.44, 372.5, 522.5, 792.3  
 Fibrositis: 0.02, 0.52, 0.75, 2.75, 5.25, 47.5, 275, 424.37, 560, 815.96  
 Fibrous Dysplasia of Bone: 0.85, 0.9, 0.98, 17.53, 213.26, 215.47, 362.51, 422.06, 608.41, 751.2  
 Fibrous Dysplasia, Polyostotic: 0.85, 0.9, 0.98, 17.53, 213.26, 321.29, 423.69, 597.2, 862.5, 915.54  
 Fifth Disease: 0.08, 0.55, 0.57, 7.45, 8.4, 12.69, 140, 363.03, 492.53, 912.43  
 Filariasis: 0.11, 0.55, 0.96, 5.5, 17.5, 37.5, 162.5, 383.5, 421, 645.25  
 Filarioidea Infections: 0.09, 0.25, 0.97, 9, 73.86, 123.2, 257.5, 302.58, 592.49, 875.43  
 Finger Agnosia: 0.13, 0.57, 0.78, 0.9, 2.25, 144.9, 323.72, 602.53, 603.21, 918.28  
 Fisher Syndrome: 0.2, 0.46, 0.6, 2.25, 12.85, 144.9, 323.72, 602.53, 603.21, 918.28  
 Fissure in Ano: 0.07, 0.24, 0.65, 0.9, 2.5, 27.5, 215.7, 347.55, 375.54, 522.53  
 Fistula: 0.14, 0.19, 0.76, 7.5, 68, 115.44, 307.5, 545.43, 612.37, 779.93  
 Floaters (Use Reteyne™ Light mat) Group 22: 0.15, 0.18, 0.8, 5.5, 33.2, 172.3, 471.2, 557.82, 603.44, 921.88  
 Floppy Mitral Valve: 0.14, 0.9, 5.62, 93.5, 222.7, 425, 522.55, 689.95, 752.63, 923.7  
 Follicle Stimulating Hormone: 0.03, 0.12, 0.93, 7.5, 132.31, 247.55, 362.54, 596.52, 695.61, 819.34

Food Poisoning: 0.05, 0.6, 2.25, 7.5, 97.5, 337.45, 475, 667, 752.7, 986.22  
 Foot and Mouth Disease: 0.13, 0.25, 0.62, 5.75, 17.25, 37.3, 129.56, 345.43, 415.7, 682.02  
 Foot Deformities: 0.13, 0.35, 0.85, 5.43, 17.5, 42.5, 236.42, 478.5, 527, 667  
 Forestier-Certonciny Syndrome: 0.04, 0.24, 49.71, 132.85, 235.51, 321.51, 405.62, 592.52, 654.32, 779.3  
 Foster-Kennedy Syndrome: 0.13, 0.35, 0.37, 0.85, 5.79, 77.25, 133.5, 296.5, 625.58, 915.7  
 Fournier Disease: 0.12, 0.23, 0.83, 5.5, 12.71, 83.93, 192.5, 475.44, 624.37, 882.45  
 Fournier's Gangrene: 0.12, 0.23, 0.83, 5.5, 12.71, 375.19, 477.6, 525, 667, 752.7  
 Fragile X Syndrome: 0.9, 0.92, 32.75, 293.7, 329.05, 415.83, 423.47, 472.12, 512.14, 629.9  
 Fragilitas Ossium: 0.13, 0.55, 0.96, 5.71, 13.93, 137.5, 262.5, 497.5, 626.07, 822.53  
 Frambesia: 0.04, 0.18, 0.73, 2.25, 5.29, 47.5, 275.52, 425.29, 571, 813  
 FRAXA Syndrome: 0.08, 0.55, 0.57, 7.5, 18, 121.09, 242.09, 360, 596.5, 975.43  
 Freckle, Melanotic: 0.23, 0.62, 0.96, 5.5, 7.5, 121.08, 242.9, 434.27, 596.5, 975.43  
 Freeman-Sheldon Syndrome: 0.16, 0.2, 0.62, 112.6, 230.89, 412.5, 615, 752.5, 802.5, 925.52  
 Freiberg's Disease: 0.57, 5, 32.5, 50, 90, 319.35, 522.53, 689.93, 752.63, 910.25  
 Friedreich Ataxia: 0.23, 0.62, 0.85, 5.5, 7.5, 33.98, 295.3, 326.3, 375.43, 522.53  
 Friedreich Disease: 0.23, 0.62, 0.85, 5.5, 7.5, 33.98, 95.56, 325.87, 473, 742.06  
 Frigidity: 0.03, 0.14, 0.93, 7.5, 30, 147.5, 262.5, 315.61, 505.68, 756.5  
 Frontal Encephalocele: 0.19, 0.52, 0.68, 0.8, 2.5, 5.17, 15, 42.5, 92.5, 325.43  
 Frontal Region Trauma: 0.17, 0.52, 0.73, 0.95, 2.25, 17.5, 35.91, 72.5, 90, 275.37  
 Frontotemporal Lobar Degeneration: 0.16, 0.49, 0.71, 0.96, 5.26, 7.25, 92.5, 275, 327.58, 425.43  
 Fucosidase Deficiency Disease: 0.15, 0.49, 0.78, 0.95, 5.23, 7.25, 92.5, 275, 307.57, 425.43  
 Fucosidosis: 0.12, 0.58, 38, 53.77, 202, 390.61, 502.33, 581.26, 638.19, 708.92  
 Fugue: 0.13, 0.57, 0.78, 0.97, 2.56, 87.5, 323.98, 665.4, 822.7, 906.07  
 Fumarylacetoacetase Deficiency: 0.13, 0.23, 0.9, 8.53, 17.5, 72.57, 155.29, 396.5, 437.48, 828.57  
 Fungal Diseases: 0.06, 0.26, 0.65, 5.15, 7.3, 42.5, 92.5, 475.95, 527, 661.71  
 Funnel Chest: 0.05, 0.24, 0.68, 0.95, 2.5, 7.5, 96.5, 275.47, 326.52, 522.53  
 Furunculosis: 0.05, 0.24, 0.68, 0.95, 2.5, 7.5, 96.5, 275.47, 327.53, 522.53  
 Fusobacterium Infections: 0.11, 0.49, 0.97, 17.3, 29.53, 422.5, 602.5, 715.35, 803.5, 924.37

## G

Gait Disorders, Neurologic: 0.13, 0.23, 0.73, 0.8, 5.25, 7.25, 35.37, 95.91, 215.4, 510  
 Galactokinase Deficiency: 0.2, 0.46, 0.6, 2.25, 12.85, 27.5, 42.5, 96.5, 236.42, 455.23  
 Galactorrhea: 0.18, 0.19, 0.74, 9, 11.09, 22.5, 107.9, 115.7, 377.91, 470.12  
 Galactose-1-Phosphate U.T.D.: 0.12, 0.2, 0.9, 47.8, 96.5, 275.03, 534.25, 691.27, 753.07, 927.1  
 Galactosemias: 0.18, 0.55, 0.91, 5.15, 13.98, 137.5, 362.5, 697.5, 775, 922.53  
 Galactosylceramidase Deficiency: 0.13, 0.25, 0.62, 2.75, 10.89, 25.26, 125.37, 245.45, 393.5, 505.1  
 Gallbladder Diseases: 0.16, 0.23, 0.65, 0.84, 2.5, 127.5, 255.47, 387.5, 696.5, 825.91  
 Gallbladder Inflammation: 0.19, 0.3, 0.72, 0.84, 2.5, 127.5, 255.47, 387.5, 696.5, 725.54  
 Gammopathy, Monoclonal: 0.14, 0.21, 0.78, 0.95, 5.24, 7.23, 32.37, 91.96, 205.3, 514  
 Ganglioside Sialidase Deficiency: 0.27, 0.55, 0.85, 2.5, 5.5, 27.5, 37.3, 123.01, 327.23, 533.69  
 G(M2) Gangliosidosis, Type I: 0.05, 0.35, 0.68, 2.4, 5.6, 35.16, 93.6, 682.45, 752.63, 910.26  
 G(M2) Gangliosidosis, Type II: 0.05, 0.35, 0.68, 2.4, 5.6, 35.16, 93.6, 682.45, 724.94, 825.87  
 Gangliosidosis, B Variant: 0.12, 0.55, 0.95, 5.37, 22.5, 42.5, 162.5, 292.5, 556.72, 879.93  
 Gangrene: 0.18, 0.4, 0.8, 0.9, 5.26, 72.5, 135.47, 216.3, 426.72, 659.96  
 Gardner Syndrome: 0.2, 0.28, 0.65, 2.5, 3, 7.5, 96.5, 336.16, 534.25, 652.43  
 Gasser's Syndrome: 0.13, 0.2, 0.9, 47.5, 96.5, 275.03, 534.26, 691.27, 753.07, 927.1  
 Gastric Stasis: 0.12, 0.2, 0.9, 47.5, 96.5, 275.03, 534.25, 691.24, 775, 922.53  
 Gastritis: 0.12, 0.2, 0.9, 47.5, 96.5, 275.03, 534.25, 691.24, 753.07, 927.1  
 Gastritis, Hypertrophic: 0.12, 0.2, 0.9, 47.5, 96.5, 275.03, 534.25, 691.24, 696.5, 796.5  
 Gastrooduodenal Ulcer: 0.12, 0.2, 0.9, 47.5, 50.44, 75.3, 149.21, 275.67, 307.52, 375.68  
 Gastroenteritis: 0.12, 0.2, 0.9, 47.5, 110.25, 322.54, 332.41, 684.81, 712.23, 992  
 Gastroesophageal Reflux: 0.12, 0.2, 0.9, 47.5, 2.25, 17.5, 135.37, 385.94, 591, 722.53

Gastrointestinal Cancer: 0.12, 0.2, 0.9, 47.5, 5.26, 127.25, 335.91, 487.5, 692.49, 752.01  
 Gastrointestinal Disease: 0.12, 0.2, 0.9, 47.5, 14.28, 17.5, 237.5, 517.5, 696.5, 816.5  
 Gastrointestinal Hemorrhage: 0.12, 0.2, 0.9, 47.5, 43.39, 105.67, 232.4, 342.52, 625.35, 975.54  
 Gastrointestinal Post Surgery: 0.12, 0.2, 0.9, 47.5, 7.5, 13.93, 95.47, 329.6, 376.29, 422.53  
 Gastrointestinal Stromal Tumors: 0.12, 0.2, 0.9, 47.5, 5.26, 127.25, 335.91, 487.5, 692.49, 752.01  
 Gastroparesis: 0.12, 0.2, 0.9, 47.5, 15.67, 115.9, 434.5, 540, 670, 790  
 Gastroschisis: 0.12, 0.2, 0.9, 47.5, 2.5, 5.25, 142.5, 292.5, 326.25, 821.06  
 Gaucher Disease: 0.09, 0.52, 0.71, 0.93, 2.56, 33.18, 215.49, 402.53, 592.5, 725.37  
 GBS Miller Fisher Variant: 0.02, 5.25, 25.15, 125.75, 275.03, 325.75, 477.5, 667, 749, 987.23  
 Gelineau Syndrome: 0.07, 0.52, 0.7, 0.95, 2.5, 3, 125.91, 347.5, 492.5, 675.47  
 General Fibrosis Syndrome: 0.03, 0.5, 0.93, 2.5, 119, 417.5, 545.31, 673.3, 796.5, 825  
 Genetic Chromosome Disorders Symptoms: 0.13, 0.35, 0.95, 5.5, 27.5, 47.5, 352.93, 426.9, 571, 846  
 Geniculate Ganglionitis: 0.17, 0.52, 0.75, 0.95, 2.25, 17.5, 135.37, 385.91, 593, 722.53  
 Geniculate Herpes Zoster: 0.16, 0.49, 0.73, 0.95, 5.26, 12.69, 12.71, 92.5, 269.71, 475.47  
 Genital Diseases, Female: 0.05, 0.24, 0.94, 0.95, 2.5, 7.5, 32.5, 125.37, 319.34, 519.3  
 Genital Diseases, Male: 0.05, 0.24, 0.94, 0.95, 2.5, 7.5, 32.5, 125.37, 672.23, 775.87  
 Geographic Tongue: 0.08, 0.55, 0.73, 2.5, 7.5, 50, 187.5, 455.3, 492.5, 912.48  
 German Measles: 0.08, 0.32, 0.61, 2.24, 44.25, 115.71, 255.48, 484, 697.5, 856.72  
 Germinoblastoma Lymphoma: 0.14, 0.45, 0.9, 5.91, 137.5, 371.5, 416.6, 418, 420.2, 824.37  
 Gerstmann-Straussler Syndrome: 0.08, 0.35, 0.6, 0.87, 2.25, 5, 172.5, 317.95, 397.5, 796.5  
 Gerstmann-Straussler-Scheinker: 0.08, 0.35, 0.6, 0.87, 2.25, 5, 172.5, 317.95, 401.22, 721.5  
 Gestational Diabetes: 0.03, 0.12, 0.6, 0.93, 2.25, 217.5, 387.5, 475, 575.52, 726.9  
 Giant Cell Arteritis: 0.07, 0.24, 0.6, 7.29, 132.25, 427.5, 555.95, 690, 875, 936.42  
 Giant Cell Glioblastoma: 0.06, 0.42, 0.93, 7.29, 132.25, 236.42, 325.3, 427.5, 434, 519.34  
 Giant Intracranial Aneurysm: 0.06, 0.26, 0.68, 7.5, 10.53, 45.37, 326.25, 536.42, 655.2, 751.87  
 Giant Lymph Node Hyperplasia: 0.06, 0.26, 0.68, 7.5, 10.53, 45.37, 328.35, 536.42, 655.2, 751.87  
 Giant Platelet Syndrome: 0.15, 0.89, 12.4, 77, 134.2, 235.87, 312.5, 420.35, 465.3, 872.9  
 Giardiasis: 0.16, 0.23, 0.75, 0.8, 5.25, 7.21, 35, 95.47, 226.32, 422.53  
 Giedion-Langer Syndrome: 0.07, 0.41, 0.73, 0.85, 7.5, 20, 57.5, 151, 225.37, 342.06  
 Gilbert Disease: 0.08, 0.24, 0.57, 7.5, 12.72, 36.21, 142.5, 321, 415.7, 775.68  
 Gilles de la Tourette's: 0.04, 0.5, 0.7, 0.97, 5.75, 7.4, 37.5, 96.5, 225.91, 425.37  
 Gingivitis: 0.07, 0.5, 0.97, 9, 12.38, 32.5, 142.5, 320, 425.87, 525.56  
 GIST (Gastrointestinal Stromal Tumor): 0.05, 0.35, 0.6, 0.87, 2.25, 5.29, 55.47, 97.5, 326.37, 425.52  
 Glands: 0.08, 0.35, 0.75, 7.7, 32.58, 174.5, 407.5, 632, 723.54, 885.55  
 Glandular Fever: 0.07, 0.32, 0.62, 0.85, 5, 22.5, 60, 352.93, 422.53, 563.19  
 Glanzmann Thrombasthenia: 0.16, 0.23, 12.85, 55.75, 125, 210.5, 479.95, 593.2, 761.85, 987.23  
 Glaucoma (Use Retyne™ Light mat) : 0.07, 0.12, 0.6, 0.87, 2.25, 22.5, 187.5, 396.5, 587.5, 696.5  
 Glaucoma Capsulare (Use Retyne™ Light mat) : 0.07, 0.12, 0.6, 0.87, 2.25, 22.5, 187.5, 396.5, 587.5, 790  
 Glial Cell Tumors: 0.08, 0.36, 0.7, 0.88, 2.55, 5.24, 52.47, 97.5, 323.75, 324.37  
 Glioblastoma: 0.08, 0.35, 0.6, 0.8, 212.03, 305.21, 434.24, 565.61, 690, 826.32  
 Glioblastoma Multiforme: 0.08, 0.35, 0.6, 0.8, 212.03, 305.21, 434.24, 475.16, 527, 541.22  
 Glioblastoma, Retinal: 0.08, 0.35, 0.6, 0.8, 7.25, 32.5, 137.5, 326.07, 490, 515.7  
 Glioma: 0.18, 0.23, 0.72, 0.89, 5.36, 147.25, 327.35, 487.9, 695.81, 875.36  
 Glioma, Astrocytic: 0.18, 0.23, 0.72, 0.89, 5.36, 147.25, 337.55, 651.2, 732.59, 973.52  
 Glioma, Retinal: 0.18, 0.23, 0.72, 0.89, 77.22, 111.62, 337.55, 651.2, 732.59, 973.52  
 GLNH (Giant Lymph Node Hyperplasia): 0.07, 0.41, 0.73, 0.85, 7.5, 20, 57.5, 150, 225.37, 342.06  
 Glomerulonephritis: 0.55, 0.68, 0.87, 7.5, 13.61, 40, 90, 375.95, 575.31, 827  
 Glossitis Areata Exfoliativa: 0.03, 0.57, 9, 12.85, 45, 92.5, 357.53, 651.2, 732.59, 973.52  
 Glossitis, Benign Migratory: 0.03, 0.57, 9, 12.85, 45, 92.5, 175.75, 450, 515.16, 689.41  
 Glossopharyngeal Nerve: 0.54, 0.68, 0.87, 7.7, 13.55, 41.5, 275.87, 419.34, 611.74, 858.57  
 Glossopharyngeal Neuralgia: 0.04, 0.5, 0.7, 0.97, 13.55, 41.5, 275.87, 419.34, 611.74, 858.57  
 Glucocerebrosidase Deficiency: 0.15, 0.24, 0.67, 0.83, 32.5, 197.5, 332.5, 555.37, 696.5, 875.52  
 Glucosephosphate DHG Deficiency: 0.03, 0.12, 0.4, 0.93, 2.24, 217.5, 387.5, 475, 575.52, 726.9

Glucosylceramide Beta-Glucosidase Deficiency Disease: 0.03, 0.13, 0.6, 0.93, 2.25, 217.5, 387.5, 475, 575.52, 726.9  
 Glutaric Acidemia: 0.07, 0.57, 0.95, 4.82, 13.85, 32.5, 44.5, 593.5, 615.1, 824.37  
 Gluten Enteropathy: 0.07, 0.57, 0.95, 2.25, 125.22, 320, 437.4, 593.3, 615.7, 824.32  
 Glycogen Storage Disease: 0.05, 0.27, 0.95, 0.95, 2, 7.5, 32.5, 125.37, 319.34, 519.34  
 Glycogenesis: 0.11, 0.24, 0.65, 0.83, 2.5, 27.53, 55.37, 87.5, 125.52, 322.06  
 Glycoprotein Syndrome: 0.05, 0.27, 0.95, 0.95, 2, 7.5, 32.5, 125.37, 319.34, 519.34  
 Goiter, Exophthalmic: 0.12, 0.55, 0.95, 5.29, 95.52, 142.5, 362.5, 402.5, 590, 822.53  
 Goldenhar Syndrome: 0.17, 0.55, 0.85, 2.19, 20, 47.3, 72.3, 125.17, 379.93, 475.19  
 Gonadal Disorders: 0.03, 0.37, 0.95, 2.5, 7.5, 72.5, 96.5, 269.74, 375.37, 377.91  
 Gonadal Dysgenesis, 45, X: 0.03, 0.37, 0.95, 2.5, 7.5, 72.5, 96.5, 269.71, 375.33, 377.91  
 Gonadal Dysgenesis, XO: 0.18, 0.6, 20, 93.5, 175.16, 437, 519.34, 682.45, 759.83, 900  
 Gonorrhea: 0.08, 0.35, 55.61, 119.87, 232.21, 308.29, 455.52, 585.37, 697.5, 825.91  
 Goodpasture Syndrome: 0.04, 0.25, 0.57, 0.87, 2.25, 2.5, 226.32, 321.56, 515.7, 682.02  
 Gorlin Syndrome: 0.37, 0.95, 2.5, 7.5, 67.5, 96.5, 375.52, 475.91, 525.91, 801.29  
 Gout: 0.07, 0.57, 0.73, 2.5, 50, 150, 427.5, 695.28, 750, 875.95  
 Graft vs Host Disease: 0.08, 0.32, 0.73, 3.87, 19.18, 150, 475, 527, 663.71, 776.5  
 Gram (+) and (-) (Bacterial) RDPV3 GROUP 10: 0.12, 0.55, 0.86, 7.5, 12.5, 77.5, 120, 307.25, 320, 615  
 Gram (-) Bacterial Infections : 0.12, 0.55, 0.86, 7.5, 12.5, 307.25, 435.37, 587.5, 795.57, 901.03  
 Gram (+) Bacterial Infections : 0.12, 0.55, 0.86, 7.5, 12.5, 275.29, 307.25, 435.37, 587.5, 795.52  
 Grand Mal Seizures: 0.15, 0.25, 8.62, 17.22, 82.5, 115.87, 325, 491.58, 673.35, 874.54  
 Granular Dystrophy (Corneal): 0.1, 0.57, 0.8, 7.5, 15.3, 52.5, 95.12, 655.2, 750, 923.7  
 Granuloma: 0.07, 0.5, 0.97, 9, 12.85, 267, 320.85, 602.21, 733.63, 925  
 Granuloma Annulare: 0.07, 0.5, 0.97, 9, 12.85, 32.5, 42.5, 190, 325.37, 425.52  
 Granuloma Inguinale: 0.07, 0.5, 0.97, 9, 12.85, 42.5, 190, 325.37, 795.52, 901.03  
 Granuloma Venereum: 0.07, 0.5, 0.97, 9, 12.85, 32.5, 307.25, 435.37, 587.5, 795.52  
 Granuloma, Hodgkin: 0.07, 0.5, 0.97, 9, 12.85, 267, 320.85, 602.21, 733.63, 925  
 Granuloma, Malignant: 0.07, 0.5, 0.97, 9, 12.85, 39.5, 132.81, 434.21, 506.53, 925.37  
 Granuloma, Pseudopyogenic: 0.07, 0.5, 0.97, 9, 12.85, 370.5, 547.5, 656.5, 725.37, 825.52  
 Granulomatosis, Lipid: 0.03, 0.5, 0.7, 0.97, 88, 370.5, 547.5, 656.4, 725.37, 825.52  
 Granulomatosis, Wegener's: 0.03, 0.5, 0.7, 0.97, 88, 370.5, 547.5, 656.4, 725.37, 825.52  
 Granulomatous Cheilitis: 0.02, 0.12, 0.95, 13.39, 22.5, 370.5, 547.5, 656.4, 725.37, 825.52  
 Granulomatous Slack Skin: 0.14, 1, 5.5, 12.31, 45, 370.5, 547.5, 656.4, 725.37, 825.52  
 Granulomatous, Chronic: 0.03, 0.5, 0.7, 0.97, 88, 370.5, 547.5, 656.4, 725.37, 825.52  
 Graves Disease: 0.04, 1.52, 14.75, 71.87, 152.25, 217.5, 320.55, 492.5, 675.54, 775.35  
 Gravitational Folds, Culique™ Anti Aging Multiple IR MAT (RDPV3 Group 23): 22.5, 50.42, 132.8, 158.63, 429.3, 533.9, 678.21, 834.63, 888.76, 942.32  
 Great Pox: 0.09, 0.33, 5.49, 37, 203.83, 381.44, 481.93, 614.82, 763, 797.23  
 Grippe: 0.16, 0.22, 0.7, 6.21, 101.7, 247.5, 372.5, 505.64, 625.68, 956.16  
 Groenouw's Dystrophies: 0.14, 0.22, 0.7, 6.21, 102.3, 247.5, 372.6, 505.61, 625.68, 956.16  
 Gronblad-Strandberg Syndrome: 0.35, 0.93, 12.33, 25.23, 35.68, 87.6, 93.5, 233.63, 434, 519.34  
 Guerin-Stern Syndrome: 0.08, 0.51, 0.65, 0.97, 5.71, 87.5, 455.52, 585.37, 697.5, 825.91  
 Guillain-Barre Syndrome: 0.08, 0.25, 0.57, 7.6, 10.53, 12.6, 40, 313.35, 320, 615  
 Guinea Worm Infection: 0.04, 0.25, 0.69, 48.14, 142.79, 219.27, 322.2, 592.2, 765.29, 822.34  
 Gunther's Disease: 0.16, 0.35, 0.95, 5.5, 27.5, 47.5, 350, 425.38, 571, 859  
 Guyon Syndrome: 0.19, 0.57, 0.83, 2.29, 5.11, 67.6, 96.5, 325.16, 424.37, 566.41  
 Gynecologic Diseases: 0.03, 0.12, 0.93, 7.5, 132.34, 247.52, 362.53, 596.52, 695.61, 819.34  
 Gynecologic Neoplasms: 0.03, 0.12, 0.93, 7.5, 132.34, 172.73, 296, 434.97, 701.66, 933.5  
 Gynecomastia: 0.16, 0.57, 0.8, 51.71, 195.31, 352.5, 595.9, 619.35, 797.61, 891.27  
 Gyrate Atrophy: 0.08, 0.41, 2.83, 15.25, 67.25, 221.05, 471.02, 597.52, 722.3, 822.57

## H

H1N1- Swine Flu: 0.07, 0.32, 0.6, 0.85, 2.25, 225, 329.57, 527, 742, 987.23  
 H5N1- Bird Flu: 0.08, 0.35, 0.6, 0.87, 2.25, 5, 172.5, 337.85, 397.5, 796.5  
 Haemophilus influenzae: 0.03, 0.47, 17.5, 27.5, 40, 85.16, 95, 150, 210.5, 434.17  
 Hageman Trait: 0.19, 0.23, 0.95, 2.25, 112.5, 227.5, 252.2, 322.5, 421, 826.32  
 Hailey-Hailey Disease: 0.05, 0.66, 1.32, 7.5, 15.91, 17.5, 151.2, 231.2, 341, 525.29  
 Hair Diseases (Use Dr Rife Culique IR Mat on Scalp): 0.02, 0.45, 0.65, 2.21, 6.15, 10.23, 15.94, 30.28, 77.5, 327.11  
 Hair Loss (Use Dr Rife Culique IR Mat on Scalp): 0.06, 5.07, 95, 127.67, 275.07, 455.82, 515.16, 684.81, 712.23, 993.41  
 Hair Loss, BALDNESS (Use Dr Rife Culique IR Mat on Scalp): 0.06, 5.07, 95, 127.67, 275.07, 455.82, 515.16, 684.81, 712.23, 993.41  
 Hair Loss ALOPECIA Areata (Use Dr Rife Culique IR Mat on Scalp): 0.06, 5.07, 95, 127.67, 275.07, 455.82, 515.16, 684.81, 712.23, 993.41  
 Hair Loss Male-pattern (Use Dr Rife Culique IR Mat on Scalp): 0.06, 5.07, 95, 127.67, 275.07, 455.82, 515.16, 684.81, 712.23, 993.41  
 Hair Loss Female-pattern (Use Dr Rife Culique IR Mat on Scalp): 0.06, 5.07, 95, 127.67, 275.07, 455.82, 515.16, 684.81, 712.23, 993.41  
 Hair Loss Telogen Effluvium (Use Dr Rife Culique IR Mat on Scalp): 0.06, 5.07, 95, 127.67, 275.07, 455.82, 515.16, 684.81, 712.23, 993.41  
 Hakim Syndrome: 0.02, 0.42, 4.83, 15.23, 17.25, 21.05, 25.12, 77.01, 351.29, 501.71  
 Halitosis: 0.05, 0.37, 0.83, 2.5, 3, 73.3, 95.75, 175, 269.71, 336.41  
 Hallucinations: 0.08, 0.22, 0.73, 2.8, 5.71, 50, 322.56, 415.7, 566.41, 707.26  
 Hallux Abductovalgus: 0.19, 0.57, 1.12, 7.5, 27.5, 42.7, 96.5, 325.43, 415.7, 562.91  
 Hallux Valgus: 0.19, 0.57, 1.12, 7.5, 27.5, 42.7, 96.5, 325.43, 415.7, 562.91  
 Hamartoma: 0.03, 0.12, 0.95, 2.5, 22.5, 267.5, 555.56, 695.87, 875.58, 943.2  
 Hamartoma Syndrome, Multiple: 0.03, 0.12, 0.95, 2.5, 22.5, 50, 126.16, 325.29, 519.34, 682.45  
 Hamman-Rich Syndrome: 0.03, 0.12, 0.95, 2.5, 22.5, 37.6, 96.5, 342.06, 515.7, 691.27  
 Hammertoes: 0.07, 0.24, 0.65, 5.76, 72.26, 123, 502.5, 622.88, 713.23, 807.73  
 Hand-Schuller-Christian Syndrome: 0.07, 0.24, 0.65, 5.75, 72.27, 123, 502.5, 622.88, 713.23, 807.73  
 Hansen's Disease: 0.07, 0.22, 0.73, 2.5, 5.52, 50, 93.5, 423.01, 568.43, 642.91  
 Hantavirus Infections: 0.06, 0.26, 0.9, 9, 10.89, 45.91, 125.29, 526.16, 652.42, 750  
 Hartnup Disease: 0.45, 0.62, 0.64, 4.97, 7.5, 15.31, 317.9, 325.93, 385.9, 504.37  
 Hay Fever : 0.04, 0.37, 0.57, 0.85, 2.5, 27.5, 52.5, 95.75, 375.79, 871  
 Head and Neck Cancer: 0.9, 0.92, 32.75, 293.7, 329.05, 415.84, 423.46, 472.12, 512.14, 629.9  
 Head Cancer: 0.9, 0.92, 32.75, 293.7, 329.05, 415.84, 423.46, 472.12, 512.14, 629.9  
 Head Injuries: 0.9, 0.92, 0.79, 3.5, 5.82, 48, 97.5, 123.01, 468.42, 592.26  
 Head Lice: 0.07, 0.12, 0.6, 0.87, 2.25, 125.52, 387.5, 525, 707.5, 816.5  
 Head Trauma: 0.9, 0.92, 0.79, 3.5, 5.82, 48, 97.5, 123.01, 468.42, 592.26  
 Headache: 0.15, 0.52, 7.5, 30, 226.09, 430.15, 527, 662.71, 749, 986.22  
 Headache, Migraine: 0.1, 0.52, 7.5, 30.23, 226.5, 430.15, 527, 662.8, 749, 986.22  
 Hearing Disorders: 0.14, 0.29, 0.9, 8.53, 17.5, 72.53, 159.03, 322.5, 408.3, 522.28  
 Hearing Loss, Sudden: 0.03, 0.29, 0.62, 0.97, 17.5, 72.53, 159.03, 322.5, 408.3, 532.28  
 Heart Abnormalities: 0.07, 0.41, 0.7, 0.97, 2.75, 7.5, 15.31, 67.5, 115.7, 356.72  
 Heart Block: 0.13, 0.23, 0.9, 8.53, 17.5, 72.53, 327.05, 334.25, 425, 805.29  
 Heart Catheterization: 0.07, 0.41, 0.7, 0.97, 72.3, 132.2, 220.3, 587.3, 722.52, 915.2  
 Heart Decompensation: 0.07, 0.41, 0.7, 0.97, 5.29, 30, 142.5, 350, 422.06, 775.29  
 Heart Defects, Congenital: 0.07, 0.41, 0.7, 0.97, 10.53, 105.91, 242.5, 391.28, 425.52, 815.29  
 Heart Disease RDPV3 GROUP 13: 0.07, 0.41, 0.7, 0.97, 2.75, 7.5, 15.31, 67.5, 115.7, 356.72  
 Heart Disease & COPD (Chronic Obstructive Pulmonary Disease) Comprehensive: 0.07, 0.41, 0.7, 0.97, 2.75, 7.5, 15.31, 67.5, 115.7, 356.72  
 Heart Disease, Ischemic: 0.07, 0.41, 0.7, 0.97, 2.75, 50, 326.57, 334.25, 425, 805.29  
 Heart Disease, Ischemic: 0.07, 0.41, 0.7, 0.97, 2.75, 50, 326.57, 334.25, 425, 805.29  
 Heart Failure: 0.11, 0.22, 0.73, 0.97, 2.75, 52.6, 63.5, 194.5, 412.5, 673.13  
 Heart Hypertrophy: 0.17, 0.22, 0.75, 0.97, 2.75, 50, 322.53, 334.25, 425, 805.29  
 Heart Septal Defects: 0.14, 0.22, 0.33, 0.97, 2.75, 50, 325.56, 334.25, 425, 805.29

Heart Valve Diseases: 0.14, 0.22, 0.33, 0.97, 2.75, 117.5, 345.23, 567.5, 625.87, 775.58  
 Heat Cramps: 0.07, 0.41, 0.7, 0.97, 2.75, 7.5, 15.31, 67.5, 115.7, 356.72  
 Heat Stress Disorders: 0.07, 0.41, 0.7, 0.97, 2.75, 7.5, 15.31, 67.5, 425, 805.29  
 Heat Stress Syndromes: 0.07, 0.41, 0.7, 0.97, 2.75, 7.5, 15.31, 67.5, 712.81, 992  
 Heberden's Node: 0.14, 0.22, 0.65, 5.29, 7.85, 51.02, 167.5, 324.37, 551.03, 725.52  
 Heel spur: 0.11, 0.22, 0.73, 3.75, 7.05, 51.26, 137.5, 236.42, 472.29, 851.17  
 Helicobacter Pylori : 0.07, 0.41, 0.73, 0.75, 7.5, 20, 57.5, 154, 225.52, 322.06  
 HELLP Syndrome: 0.05, 0.44, 0.7, 0.97, 2.75, 7.5, 15.31, 67.5, 122.54, 177.03  
 Helminthiasis: 0.07, 0.46, 0.51, 0.73, 7.5, 22, 57.5, 150, 215.53, 322.06  
 Hemangioma: 0.06, 0.43, 0.9, 7.5, 8, 77.5, 187.5, 358.81, 721, 986.22  
 Hemangioma, Cavernous: 0.06, 0.43, 0.9, 7.5, 8, 77.5, 512.33, 655.2, 750, 927.1  
 Hemangioma, Histiocytoid: 0.06, 0.43, 0.9, 7.5, 8, 77.5, 225.3, 438.95, 633.1, 823.41  
 Hemangioma, Intramuscular: 0.06, 0.43, 0.9, 7.5, 8, 77.5, 325.4, 450, 695.83, 895.87  
 Hemangioma, Sclerosing: 0.06, 0.43, 0.9, 7.5, 8, 77.5, 252.5, 307.55, 492.5, 675.29  
 Hematochezia: 0.15, 0.24, 0.7, 0.87, 2.5, 17.5, 432.5, 555.91, 625.29, 775.52  
 Hematologic Diseases: 0.03, 0.37, 0.97, 2.75, 81.5, 172.5, 396.5, 475.29, 533.63, 876.29  
 Hematoma, Epidural, Cranial: 0.15, 0.24, 0.7, 0.83, 2.5, 17.6, 432.5, 555.91, 625.29, 775.52  
 Hematoma, Subdural: 0.15, 0.24, 0.7, 0.83, 2.5, 17.5, 432.5, 555.92, 625.29, 775.52  
 Hematospermia: 0.02, 0.41, 0.94, 2.75, 5.86, 15.56, 73.3, 192.5, 533.63, 734.25  
 Hematuria: 0.03, 0.7, 0.83, 0.89, 2.5, 32.5, 305.05, 431.2, 632.59, 723.02  
 Hemeralopia: 0.07, 0.25, 0.57, 0.87, 2.25, 72.5, 226.32, 323.51, 526.16, 682.02  
 Hemianopsia: 0.07, 0.25, 0.57, 17.5, 71.5, 96.5, 224.37, 322, 451.22, 567.21  
 Hemianopsia, Binasal: 0.11, 0.32, 0.91, 3.72, 78.3, 122.2, 306.5, 473.29, 401.62, 517.23  
 Hemianopsia, Bitemporal: 0.11, 0.32, 0.91, 3.72, 78.3, 122.2, 306.5, 473.29, 401.62, 517.23  
 Hemianopsia, Homonymous: 0.11, 0.32, 0.91, 3.72, 78.3, 122.2, 306.5, 473.29, 401.62, 517.23  
 Hemiparesis: 0.18, 0.65, 25.07, 87.5, 125.33, 222.53, 479.93, 527, 667, 987.23  
 Hemifacial Paralysis: 0.13, 0.58, 0.76, 2.58, 5.78, 145.91, 372.52, 428.01, 511.19, 605.59  
 Hemiplegia: 0.12, 0.58, 0.73, 2.57, 5.78, 145.91, 372.52, 428.01, 511.19, 605.59  
 Hemispinal Cord Syndrome: 0.18, 0.32, 0.95, 7.5, 25.75, 52.4, 412.74, 582.65, 835.2, 932  
 Hemochromatosis: 0.11, 0.58, 0.73, 2.58, 5.78, 145.91, 372.52, 428.01, 511.19, 605.59  
 Hemodialysis: 0.19, 0.55, 0.94, 7.55, 22.2, 42.5, 227.15, 275.52, 515.7, 650  
 Hemoglobin S Disease: 0.08, 0.32, 0.63, 2.27, 44.25, 115.71, 255.48, 485, 697.5, 856.72  
 Hemoglobinopathies: 0.11, 0.49, 0.78, 2.25, 77.5, 115.71, 255.48, 485, 697.5, 856.72  
 Hemoglobinuria, Paroxysmal: 0.5, 0.68, 77.5, 87.5, 95.03, 115.71, 255.48, 485, 697.5, 997.87  
 Hemolytic Anemia: 0.12, 0.35, 0.85, 27.5, 141.59, 189.59, 467.5, 591.29, 619.34, 897.09  
 Hemolytic-Uremic Syndrome: 0.12, 0.35, 0.85, 27.5, 141.59, 189.59, 301.27, 453.02, 783.8, 825.03  
 Hemopericardium: 0.02, 0.12, 5.16, 62.5, 110.25, 332.41, 517.5, 684.81, 712.23, 992  
 Hemophilia: 0.08, 0.41, 1.89, 145.56, 297.25, 315.29, 407.5, 562.53, 735.68, 854.38  
 Hemophilia A: 0.19, 0.23, 3.05, 62.5, 297.25, 315.29, 407.5, 562.53, 735.68, 854.38  
 Hemophilia B: 0.02, 0.12, 3.05, 62.5, 297.25, 315.29, 407.5, 562.53, 735.68, 854.38  
 Hemophilia C: 0.05, 0.18, 4.82, 65, 297.25, 315.29, 407.5, 562.53, 735.68, 854.38  
 Hemophilia, Vascular: 0.19, 0.23, 3.05, 62.5, 162.5, 219.11, 328.1, 562.53, 735.68, 833.91  
 Hemophthalmos: 0.05, 0.46, 3.8, 18.89, 175.2, 212.97, 321.51, 471.21, 647.06, 815.56  
 Hemoptysis: 0.05, 0.46, 3.8, 18.89, 175.2, 212.97, 321.51, 471.24, 647.07, 815.56  
 Hemorrhage, Cerebral: 0.06, 0.23, 0.97, 7, 175.2, 212.96, 321.51, 471.21, 647.07, 815.56  
 Hemorrhage, Cranial Epidural: 0.06, 0.23, 0.97, 7, 175.2, 212.96, 325.43, 515.7, 682.45, 755.48  
 Hemorrhage, Eye: 0.02, 0.25, 7.5, 54, 67.3, 212.96, 325.43, 515.7, 682.45, 985.67  
 Hemorrhage, Gastrointestinal: 0.03, 0.23, 7.5, 12.69, 32.5, 67.3, 86.23, 93.5, 175, 526.07  
 Hemorrhage, Postpartum: 0.17, 0.18, 0.87, 2.75, 22.01, 41.58, 187.52, 265.29, 692.5, 742.06  
 Hemorrhage, Subdural: 0.04, 0.55, 0.91, 93.5, 210.5, 453.72, 515.15, 683, 712.23, 993.41  
 Hemorrhagic Fevers, Viral: 0.04, 0.55, 0.91, 93.5, 210.5, 212.96, 321.51, 471.21, 567.21, 647.07  
 Hemorrhagic Shock: 0.04, 0.55, 0.91, 93.5, 210.5, 212.96, 325.43, 515.7, 682.45, 755.48  
 Hemorrhoids: 0.05, 0.52, 0.71, 0.93, 2.56, 33.18, 215.47, 402.53, 592.5, 725.37  
 Hemosiderosis: 0.04, 0.55, 0.78, 162.12, 210.5, 453.72, 515.19, 683, 712.23, 993.41  
 Hendra Virus Disease: 0.21, 0.25, 4.53, 42.69, 112.25, 329.7, 412.5, 643.74, 825.52, 971

Henoch Purpura: 0.03, 0.12, 0.95, 2.5, 22.5, 51.33, 329.05, 356.72, 426.16, 567.7  
 Henoch-Schoenlein Purpura: 0.03, 0.12, 0.95, 2.5, 22.5, 51.33, 329.05, 356.72, 426.16, 567.7  
 Hepatic Cirrhosis: 0.14, 0.25, 0.95, 7.5, 10.53, 87.53, 196.5, 551.03, 777.3, 866.41  
 Hepatic Venous Outflow Obstruction: 0.14, 0.25, 0.95, 7.5, 10.53, 20, 57.5, 325.56, 497.61, 660.41  
 Hepatitis A: 0.2, 0.23, 5.29, 18.2, 57.5, 95.22, 182.5, 414.55, 712.5, 822  
 Hepatitis A, B, C, RDPV3 Group 4: 0.2, 0.87, 5.29, 27.5, 45.56, 95.22, 182.5, 414.55, 418.8, 421.8  
 Hepatitis B: 0.2, 0.23, 5.29, 18.2, 57.5, 95.22, 182.5, 414.55, 719.94, 822.53  
 Hepatitis C: 0.13, 0.23, 5.29, 18.2, 57.5, 95.22, 182.5, 414.55, 719.94, 822.53  
 Hepatitis, Chronic: 0.2, 0.87, 5.29, 27.5, 45.56, 95.22, 182.5, 414.55, 418.8, 421.8  
 Hepatitis, Chronic, Cryptogenic: 0.2, 0.87, 5.29, 27.5, 45.56, 95.22, 182.5, 414.55, 418.8, 421.8  
 Hepatitis, Comprehensive Hep A, B, C: 0.2, 0.87, 5.29, 27.5, 45.56, 95.22, 182.5, 414.55, 418.8, 421.8  
 Hepatitis, Viral, Human: 0.15, 0.86, 5.29, 27.5, 45.56, 95.22, 182.5, 233.45, 418, 420.8  
 Hepatolenticular Degeneration: 0.15, 0.22, 1.95, 17.3, 19.53, 27.34, 52.5, 305.53, 407.63, 650.43  
 Hepatomegaly: 0.15, 0.22, 1.95, 17.3, 19.53, 95.22, 182.5, 233.45, 414.55, 421.8  
 Hereditary Sensory and Autonomic Neuropathies, , See HSAN 1 - 5: 0.87, 27.5, 45.57, 65.29, 95.22, 182.5, 320.6, 414.55, 418, 420.8  
 Heredopathia Atactica Polyneuritiformis: 0.04, 2.86, 5.22, 27.4, 45.53, 92.22, 202.5, 312.43, 353.07, 512.3  
 Hermanski-Pudlak Syndrome : 0.15, 0.18, 0.87, 5.29, 27.5, 45.56, 65.29, 95.22, 182.5, 233.45  
 Hernia: 0.18, 0.56, 0.95, 7.5, 22.5, 42.5, 125.22, 275.56, 533.63, 652.43  
 Hernia, Cerebral: 0.02, 0.5, 0.97, 7.5, 22.5, 42.5, 125.22, 275.56, 322.06, 326.16  
 Hernia, Diaphragmatic: 0.02, 0.5, 0.97, 7.5, 22.5, 42.5, 125.22, 275.56, 322.06, 326.16  
 Hernia, Esophageal: 0.04, 0.39, 0.62, 7.5, 22.5, 42.5, 125.22, 275.56, 635.31, 833.2  
 Hernia, Hiatal: 0.02, 0.5, 0.97, 7.5, 118.25, 287.56, 367.5, 605.22, 800.79, 965  
 Hernia, Paraesophageal: 0.15, 0.22, 0.73, 7.5, 22.5, 42.5, 125.22, 275.56, 819.34, 915.7  
 Hernia, Umbilical: 0.02, 0.5, 0.97, 7.5, 22.5, 42.5, 125.22, 275.56, 822.2, 906.07  
 Herpes Genitalis: 0.04, 0.26, 0.68, 2.25, 10.89, 145.22, 320.25, 425.91, 657.77, 825.22  
 Herpes Labialis: 0.04, 0.3, 0.62, 51.25, 117.25, 245.56, 367.5, 625.22, 816.72, 905  
 Herpes Simplex 1: 0.04, 0.3, 0.62, 51.25, 117.25, 245.56, 367.5, 625.22, 816.72, 905  
 Herpes Simplex 2: 0.04, 0.3, 0.62, 51.25, 117.25, 245.56, 367.5, 625.22, 816.72, 905  
 Herpes Simplex Encephalitis: 0.12, 0.55, 0.92, 291.25, 292, 245.56, 367.5, 625.22, 816.72, 905  
 Herpes Simplex, Labial: 0.11, 0.55, 0.9, 5.58, 27.5, 245.56, 367.5, 625.22, 816.72, 905  
 Herpes Zoster: 0.12, 0.55, 0.95, 291.23, 292, 293.05, 367.5, 625.22, 816.72, 824.37  
 Herpes Zoster "shingles": 0.12, 0.55, 0.95, 291.23, 292, 293.05, 367.5, 625.22, 816.72, 824.37  
 Herpes Zoster Oticus: 0.12, 0.55, 0.95, 291.23, 292, 293.05, 367.5, 625.22, 816.72, 824.37  
 Herpesviridae Infections: 0.12, 0.55, 0.95, 291.23, 292, 372.5, 416.6, 418, 420.2, 824.37  
 Herpesvirus Infections: 0.12, 0.55, 0.95, 291.23, 292, 372.5, 416.6, 571, 865.83, 937.41  
 Herpetic Acute Necrotizing Encephalitis: 0.15, 0.55, 0.9, 5.58, 27.5, 291.25, 292, 293.05, 345.5, 824.37  
 Herpetic Facial Paralysis: 0.12, 0.45, 0.9, 5.91, 137.7, 372.5, 416.6, 418, 420.2, 824.37  
 Herxheimer reaction (Rest from the Electro therapy treatment sessions for 2-3 days and cleanse liver): 0.12, 0.5, 0.85, 5.91, 137.5, 372.5, 416.6, 418, 420.2, 824.37  
 Hexosaminidase A Deficiency: 0.55, 0.95, 291.25, 292, 293.05, 345.5, 434, 495.22, 734.26, 824.37  
 Hexosaminidase B Deficiency: 0.55, 0.95, 291.25, 292, 293.05, 345.5, 434, 495.25, 734.27, 824.37  
 Hiatal Hernia: 0.02, 0.5, 0.97, 7.5, 118.25, 287.56, 367.5, 605.22, 800.79, 965  
 Hibernoma: 0.16, 17.85, 27.5, 47.5, 150, 227, 452.52, 683, 714, 993.41  
 Hidrotic Ectodermal Dysplasia: 0.11, 0.2, 0.9, 47.5, 96.5, 275.03, 534.25, 691.27, 753.03, 927.1  
 High Blood Pressure RDPV3 GROUP 12: 0.03, 0.4, 0.78, 1, 2.5, 33.39, 75.79, 185.58, 425.79, 719.34  
 Hirschsprung Disease: 0.11, 0.55, 0.93, 5.15, 13.98, 137.5, 362.5, 697.5, 775, 922.53  
 Hirsutism: 0.06, 0.3, 0.62, 51.25, 117.25, 245.56, 367.5, 625.22, 816.72, 905

Histidinemia: 0.02, 0.5, 0.87, 172.4, 207.5, 315.23, 425.62, 691.22, 735.54, 962.07  
 Histiocytoma, Benign Fibrous: 0.15, 0.52, 9.73, 11.64, 12.53, 145.83, 262.5, 434.5, 633.91, 825.17  
 Histiocytoma, Cutaneous: 0.13, 0.52, 0.8, 8.5, 12.53, 145.83, 262.5, 397.5, 633.91, 825.17  
 Histiocytoma, Fibrous: 0.14, 0.52, 0.75, 5.52, 12.53, 145.83, 262.5, 397.5, 633.91, 825.17  
 Histiocytoma, Malignant Fibrous: 0.15, 0.52, 9.73, 11.64, 12.53, 145.83, 262.5, 434.5, 633.91, 825.17  
 Histiocytosis: 0.12, 0.35, 0.85, 7.5, 117.5, 142.5, 267.5, 395.91, 625.7, 796.01  
 Histiocytosis X: 0.12, 0.35, 0.85, 7.5, 117.5, 142.5, 267.5, 395.91, 625.7, 796.01  
 Histiocytosis, Langerhans-Cell: 0.02, 0.45, 0.9, 2.75, 5.87, 15.56, 267.5, 395.91, 625.7, 796.01  
 Histiocytosis, Non-Langerhansl: 0.02, 0.45, 0.9, 2.75, 5.87, 15.56, 267.5, 395.91, 625.7, 796.01  
 Histomoniasis: 0.08, 0.41, 1, 5.78, 7.25, 15.87, 92.5, 215.7, 323.58, 519.34  
 Histoplasmosis: 0.12, 0.14, 0.81, 7.5, 12.69, 39.22, 48.82, 224.94, 426.16, 503.14  
 HIV AIDS: 0.14, 0.32, 0.97, 2.5, 11.09, 20, 57.5, 225, 423.06, 565.36  
 HIV Related Infections: 0.14, 0.32, 0.97, 2.5, 11.09, 20, 57.5, 225, 423.01, 565.37  
 Hives: 0.11, 0.54, 9.79, 11.63, 19.52, 135.82, 222.35, 414.25, 603.91, 805.07  
 HMN Proximal Type I: 0.02, 0.23, 0.84, 5.71, 55.83, 172.5, 325.3, 663.5, 725.31, 853.02  
 HMSN (Hereditary Motor and Sensory Neuropathy): 0.02, 0.23, 0.84, 5.71, 12.71, 13.93, 55.56, 93.5, 375.87, 426.9  
 HMSN (Hereditary Motor and Sensory Neuropathy) Type I: 0.02, 0.23, 0.84, 5.71, 55.83, 172.5, 409.3, 570.4, 832.3, 930.44  
 HMSN (Hereditary Motor and Sensory Neuropathy) Type II: 0.02, 0.23, 0.84, 5.71, 30, 47.5, 162.82, 365, 388.9, 456.11  
 HMSN (Hereditary Motor and Sensory Neuropathy) Type III: 0.02, 0.23, 0.84, 5.71, 55.83, 95.09, 172.5, 323.95, 375, 525.71  
 HMSN (Hereditary Motor and Sensory Neuropathy) Type IV: 0.02, 0.23, 0.84, 5.71, 55.83, 172.5, 426.9, 571, 843, 937.41  
 HMSN (Hereditary Motor and Sensory Neuropathy) Type VII: 0.02, 0.23, 0.84, 5.71, 55.83, 87.5, 172.5, 342.06, 615.31, 834.45  
 Hodgkin Disease: 0.19, 0.9, 1.22, 17.25, 63.24, 119.42, 287.21, 403.03, 435, 711.17  
 Hodgkin Lymphoma: 0.19, 2.08, 4.8, 17.25, 63.21, 119.42, 287.21, 434.55, 435, 711.17  
 Holmes-Adie Syndrome: 0.04, 0.43, 0.62, 0.95, 7.5, 21, 86.5, 342.06, 635.31, 834.4  
 Holoprosencephaly: 0.07, 0.5, 0.97, 8, 12.85, 20, 87.2, 142.02, 235.38, 354.44  
 Holt-Oram Syndrome: 0.05, 0.44, 0.68, 0.93, 7.5, 20, 86, 342.06, 635.31, 833  
 Homocystinuria: 0.03, 0.12, 0.95, 13.39, 22.5, 50, 60, 93.5, 234.11, 475.87  
 Homologous Wasting Disease: 0.02, 0.15, 0.91, 19.39, 28.5, 43.22, 49.34, 81.5, 204.11, 305.44  
 Hookworm Infections: 0.17, 0.46, 10.88, 55.16, 96.5, 350, 567, 692.33, 810.2, 982.11  
 Hordeolum: 0.07, 0.24, 0.62, 0.9, 2.5, 27.5, 55.91, 119.34, 393.5, 536.42  
 Horizontal Nystagmus: 0.19, 0.22, 0.93, 5.25, 7.25, 52.51, 324.55, 326.16, 569.71, 719.34  
 Hormonal Disorders General: 0.15, 0.23, 0.65, 0.93, 37.5, 130.72, 326.6, 525.79, 693.3, 712.5  
 Hormonal Disorders Hyperestrogen: 0.15, 0.23, 0.65, 2.27, 34.2, 123.42, 286.33, 525.79, 693.3, 712.5  
 Hormonal Disorder Oestrogen: 0.15, 0.23, 0.65, 2.27, 34.2, 123.42, 286.33, 525.79, 693.3, 712.5  
 Hormone Disorders Testosterone: 0.03, 0.5, 0.85, 7.5, 8, 127.5, 326.6, 525.79, 725, 825.79  
 Horner Syndrome: 0.24, 0.73, 0.83, 7.8, 30, 57.5, 95.87, 97.5, 424.96, 562.91  
 Horner's Syndrome: 0.24, 0.73, 0.83, 7.8, 30, 57.5, 95.87, 97.5, 424.96, 562.91  
 Horton Disease: 0.12, 0.55, 0.95, 5.87, 25, 42.4, 72.5, 95.56, 133.63, 419.31  
 Horton Giant Cell Arteritis: 0.12, 0.55, 0.95, 5.87, 25, 42.4, 62.5, 90, 92.5, 515.7  
 Hot Flashes (Hot Flushes) : 0.08, 0.13, 0.35, 7.5, 85, 193.93, 237.5, 487.5, 706.21, 946.5  
 HSAN(Hereditary Sensory and Autonomic Neuropathy) Type I: 0.07, 0.5, 0.97, 9, 12.33, 33.5, 142.5, 320, 425.87, 525.56  
 HSAN(Hereditary Sensory and Autonomic Neuropathy) Type II: 0.07, 0.5, 0.97, 9, 12.33, 33.5, 142.5, 320, 425.87, 525.56  
 HSAN(Hereditary Sensory and Autonomic Neuropathy) Type III: 0.07, 0.5, 0.97, 7.25, 9, 12.33, 35, 95.47, 206.32, 422.53



HSN(Hereditary Sensory and Autonomic Neuropathy) Type IV: 0.07, 0.5, 0.97, 7.25, 9, 12.33, 35, 95.47, 206.32, 422.53  
 HSN(Hereditary Sensory and Autonomic Neuropathy) Type V: 0.07, 0.5, 0.97, 7.25, 9, 12.33, 35, 672.53, 888.03, 937.39  
 HTLV-III Infections (HIV) : 0.14, 0.32, 0.97, 2.5, 11.09, 20, 57.5, 225, 423.06, 565.36  
 HTLV-III-LAV Infections (HIV) : 0.14, 0.32, 0.97, 2.5, 11.09, 20, 57.5, 225, 423.06, 565.36  
 Hughe's Syndrome: 0.17, 0.25, 0.85, 5.25, 7.25, 325.5, 587.5, 745.31, 815.9, 927  
 Human Flu: 0.74, 0.8, 0.92, 7.63, 32.5, 51.5, 90.17, 97.5, 124.14, 537.62  
 Human Influenza: 0.74, 0.8, 0.92, 7.63, 32.5, 51.5, 90.17, 97.5, 124.14, 537.62  
 Human Papilloma Virus (HPV): 0.15, 5.58, 22, 30, 47.5, 162.82, 365, 388.9, 434, 456.11  
 Human Retrovirus: 0.15, 5.58, 0.92, 7.63, 32.5, 51.5, 90.17, 97.5, 434, 456.11  
 Huntington Chorea: 0.05, 0.73, 1.55, 13.39, 22.5, 247, 322.51, 571, 827, 937.41  
 Huntington Disease: 0.05, 0.73, 1.55, 13.39, 22.5, 247, 322.51, 395.32, 408.22, 526.73  
 Hurler's Syndrome: 0.08, 0.25, 0.57, 7.4, 10.53, 12.5, 40, 313.35, 320, 615  
 Hutchinson-Gilford Syndrome: 0.04, 0.32, 0.57, 0.85, 30.25, 173.21, 301.8, 402.85, 410.7, 475.47  
 Hutchinson's Melanotic Freckle: 0.07, 0.88, 9.71, 68.83, 102.85, 205.28, 323.45, 492.5, 675.95, 823.37  
 Hutchinson's Teeth: 0.18, 0.23, 0.79, 3.87, 52.25, 177.29, 315.5, 563.19, 642.91, 976.9  
 Hydatid Cyst: 0.17, 0.23, 0.71, 3.86, 52.28, 177.25, 316.5, 563.19, 642.91, 976.9  
 Hydatidiform Mole: 0.07, 0.35, 0.7, 5.59, 17.25, 22.5, 150, 413.02, 550, 719.34  
 Hydatidosis: 0.04, 0.12, 0.95, 12.85, 32.5, 50, 320.75, 603.5, 747.5, 823.3  
 Hydramnios: 0.06, 0.37, 0.87, 7.5, 8, 62.5, 95.55, 325.87, 473, 742.06  
 Hydrocephalus: 0.02, 0.18, 25.3, 125.15, 269.71, 323.2, 475.03, 667, 761.85, 986.22  
 Hydrocephalus, Normal: 0.02, 0.18, 25.3, 125.15, 269.71, 323.2, 475.03, 625.3, 853, 915.09  
 Hydronephrosis: 0.08, 0.25, 0.75, 0.8, 2.5, 5.78, 95.87, 175.56, 524.94, 691.27  
 Hydrophobia: 0.12, 0.55, 5.85, 81.5, 127.55, 241.52, 471.2, 625.3, 853, 915.09  
 Hydrops: 0.18, 0.55, 1, 5.25, 27.5, 42.5, 72.5, 195.87, 420.03, 719.34  
 Hydrosyringomyelia: 0.07, 0.37, 0.87, 7.6, 8, 67.5, 195.88, 427.02, 573.82, 854  
 Hyperacusis: 0.05, 0.37, 0.88, 0.9, 9.4, 115.75, 255.83, 485.43, 875.58, 943.3  
 Hyperaldosteronism: 0.2, 0.25, 0.75, 2.53, 3.4, 5.58, 95.87, 175.91, 425.87, 571.4  
 Hyperammonemia Encephalopathy: 0.15, 5.12, 7, 32.6, 95.75, 173, 522.56, 682.02, 759.83, 901  
 Hyperbilirubinemia, Hereditary: 0.07, 0.18, 1.65, 7.93, 102.53, 165.5, 329.52, 693.5, 875.31, 915.93  
 Hyperbilirubinemic Encephalopathy: 0.07, 0.18, 1.65, 7.93, 102.53, 232.5, 329.15, 602.53, 775.3, 852.72  
 Hypercapnia: 0.04, 0.24, 0.58, 17.5, 86.53, 132.75, 342.51, 721.2, 823.1, 919.34  
 Hypercholesteremia: 0.08, 0.26, 0.78, 2.5, 17.5, 255.87, 322.56, 405, 645.87, 723.58  
 Hypercholesterolemia: 0.08, 0.26, 0.78, 2.5, 17.5, 255.87, 362.54, 453.02, 775.91, 925.58  
 Hyperemesis Gravidarum: 0.07, 0.35, 0.5, 0.6, 2.72, 5.5, 50, 62.5, 90, 95.67  
 Hyperemia: 0.11, 0.49, 14.73, 82.5, 217.5, 344.03, 671.52, 753.21, 871.02, 975.87  
 Hyperglycemic Hyperosmolar Nonketotic Coma: 0.12, 0.35, 0.93, 7.5, 25, 35.87, 87.5, 93.5, 234.51, 523.01  
 Hyperhidrosis: 0.08, 0.41, 0.95, 2.5, 5.5, 15.58, 292.5, 329.54, 619.34, 815.7  
 Hyperimmunoglobulin E-Recurrent Infection Syndrome: 0.08, 0.41, 0.95, 2.5, 5.5, 15.58, 292.5, 320.55, 619.34, 815.7  
 Hyperinsulinism: 0.19, 0.23, 0.85, 2.25, 74.33, 147.91, 339.04, 562.51, 725.87, 875.58  
 Hyperkalemia: 0.06, 0.95, 11.09, 65.23, 115.79, 342.5, 431.22, 535.58, 603.16, 805.79  
 Hyperkinetic Syndrome: 0.17, 0.18, 0.84, 7.59, 87.33, 132.51, 345.03, 657.5, 792.5, 925.79  
 Hyperlipidemia, Familial: 0.06, 0.12, 0.85, 7.5, 32.5, 40, 133.63, 226.32, 475.58, 527  
 Hyperlipidemia, Lipoprotein: 0.13, 0.23, 0.7, 33.47, 288.75, 351, 432.5, 601.23, 719.02, 851.91  
 Hypermetropia: 0.14, 0.25, 0.85, 7.5, 8, 13.93, 185.79, 325.23, 741.34, 960.41  
 Hyperopia: 0.1, 0.57, 0.95, 12.85, 20, 37.7, 95.79, 250, 475.58, 527  
 Hyperostosis: 0.04, 0.25, 0.46, 0.52, 0.75, 0.9, 42.5, 87.5, 132.44, 376.29  
 Hyperostosis, Cortical, Congenital: 0.07, 0.23, 0.83, 12.33, 30, 131, 323.56, 350, 425.79, 826.9  
 Hyperoxaluria: 0.08, 0.11, 0.81, 7.97, 31.22, 42.33, 133.63, 352, 405.72, 623.2

Hyperphenylalaninemia, Non-Phenylketonuric: 0.03, 0.46, 0.6, 8.85, 72.5, 115.78, 324.45, 493.5, 723.01, 825.79

Hyperpipecolic Acidemia: 0.07, 0.25, 0.89, 18.33, 34.33, 105.74, 225.52, 394.3, 423.03, 633.54

Hyperpituitarism: 0.12, 0.25, 0.7, 2.53, 2.75, 10.55, 32.5, 92.5, 356.74, 425.58

Hyperplasia, Giant Lymph Node: 0.18, 0.25, 0.7, 1.16, 2.76, 14.55, 33.5, 92.5, 356.75, 425.52

Hyperepotassemia: 0.03, 0.32, 0.62, 0.8, 2.5, 7.5, 90, 317.58, 322.06, 524.94

Hyperprolactinemia: 0.07, 0.41, 0.73, 5.85, 72.5, 138, 367.5, 550.3, 725.34, 920.32

Hyperpyrexia, Malignant: 0.06, 0.26, 0.57, 9, 12.85, 35.54, 324.05, 424.37, 760, 812.91

Hypersalivation: 0.17, 9.21, 41.75, 181.85, 270.29, 317.25, 425.37, 581.5, 715.52, 801.33

Hypersensitivity: 0.1, 0.57, 0.95, 12.85, 20, 37.1, 95.79, 96.5, 225.92, 425.37

Hypersensitivity, Atopic: 0.1, 0.57, 0.95, 12.85, 20, 37.1, 95.79, 250, 475.58, 527

Hypersensitivity, Immediate: 0.1, 0.57, 0.95, 12.85, 20, 37.1, 95.79, 285.4, 325.11, 813.32

Hypersensitivity, Latex: 0.1, 0.57, 0.95, 12.85, 20, 37.1, 93.5, 95.79, 150, 478.5

Hypersensitivity, Respiratory: 0.1, 0.57, 0.95, 12.85, 20, 37.1, 95.79, 376.29, 425.75, 845.1

Hypersensitivity, Type I: 0.1, 0.57, 0.95, 12.85, 20, 37.1, 95.79, 192.5, 375.79, 926.06

Hypersensitivity, Type III: 0.1, 0.57, 0.95, 12.85, 20, 37.1, 95.79, 321.26, 669.71, 823.01

Hypersomnia, Periodic: 0.04, 0.24, 0.9, 1.92, 30.72, 57.5, 155.01, 321.26, 669.73, 823.01

Hypertension RDPV3 GROUP 12: 0.03, 0.4, 0.78, 1, 2.5, 33.39, 75.79, 185.58, 425.79, 719.34

Hypertension, Malignant: 0.03, 0.4, 0.78, 1, 2.5, 33.39, 75.79, 185.58, 425.79, 719.34

Hypertension, Portal: 0.03, 0.4, 0.78, 1, 2.5, 33.39, 75.79, 185.58, 425.79, 719.34

Hypertension, Pulmonary: 0.03, 0.4, 0.78, 1, 2.5, 33.39, 75.79, 185.58, 425.79, 719.34

Hyperthermia: 0.04, 0.5, 0.68, 0.87, 5.58, 7.5, 95.54, 323.01, 326.15, 426.9

Hyperthermia, Malignant: 0.03, 0.4, 0.68, 0.87, 5.58, 7.5, 95.54, 323.01, 326.15, 719.34

Hyperthyroidism: 0.07, 0.41, 0.78, 3.21, 88.52, 109.69, 215.23, 505.79, 615.58, 725.79

Hypertrophy, Left Ventricular: 0.04, 0.4, 0.78, 1.21, 52.78, 122.85, 329.95, 487.5, 725.79, 915.7

Hypertrophy, Right Ventricular: 0.14, 0.4, 0.72, 0.8, 2.3, 122.85, 329.95, 487.5, 725.79, 915.7

Hypertropia: 0.1, 0.23, 0.83, 5.55, 12.71, 13.93, 92.5, 376.29, 519.34, 652.43

Hyperventilation: 0.14, 0.58, 0.92, 6.25, 25.3, 37.5, 62.5, 93.5, 150, 478.5

Hypervitaminosis A: 0.07, 0.46, 0.83, 7.5, 32.1, 85.23, 313.63, 405.79, 429.7, 535.59

HypHEMA: 0.11, 0.67, 0.96, 5.25, 28.43, 37.56, 262.5, 593.5, 775.79, 808.5

Hypocalcemia: 0.12, 0.51, 0.95, 5.58, 27.33, 145.79, 262.5, 393.5, 734.51, 919.35

Hypochondriasis: 0.11, 0.52, 37.5, 87.5, 90, 387.2, 452.53, 684.81, 712.23, 997.89

Hypocupremia, Congenital: 0.12, 0.23, 0.85, 5.5, 22.5, 35.58, 73.3, 92.5, 352.93, 523.01

Hyperestrogen: 0.15, 0.23, 0.65, 2.27, 34.2, 123.42, 286.33, 525.79, 693.3, 712.5

Hypogalactia: 0.13, 0.54, 0.92, 4.54, 17.5, 137.5, 262.5, 393.5, 775.79, 815.7

Hypogammaglobulinemia: 0.14, 0.53, 0.93, 5.23, 117.5, 162.5, 217.5, 393.5, 677.91, 797.61

Hypoglycemia: 0.16, 0.54, 0.85, 5.45, 32.5, 125.79, 270, 492.5, 658.57, 824.94

Hypogonadism: 0.03, 0.5, 0.85, 7.5, 8, 127.5, 326.6, 525.79, 725, 825.79

Hypohidrosis: 0.14, 0.42, 18.11, 89.1, 115.18, 220.05, 375, 532.51, 615.2, 713.87

Hypokalemia: 0.19, 0.3, 0.52, 2.5, 7.5, 8, 55.23, 150, 324.6, 325.54

Hypomenorrhea: 0.12, 0.8, 22.5, 90, 175, 451.17, 517.5, 683, 712.28, 992

Hyponatremia: 0.15, 0.35, 0.62, 0.93, 7.5, 115.09, 252.5, 472.5, 693.51, 825.79

Hypoparathyroidism: 0.08, 0.22, 0.73, 2.7, 5.71, 50, 322.53, 415.7, 566.41, 707.26

Hypophosphatasia: 0.1, 1.5, 0.78, 2.85, 5.58, 67.5, 137.5, 285.79, 495.8, 726

Hypophyseal Disorders: 0.03, 0.55, 0.87, 10.72, 27.5, 127.5, 329.85, 525.61, 826.32, 919.55

Hypopituitarism: 0.07, 0.12, 0.75, 0.83, 32.75, 107.5, 320.45, 350, 476.29, 605.68

Hypoplastic Left Heart Syndrome: 0.06, 0.58, 49.92, 172.8, 287.3, 313.98, 455.2, 607.5, 811.52, 903.54

Hypopotassemia: 0.13, 0.24, 0.73, 0.87, 2.25, 5.78, 30, 150, 175.61, 534.25

Hypoproconvertinemia: 0.04, 0.22, 0.95, 5.58, 17.5, 25.68, 42.5, 60, 95.23, 125.68

Hyposalivation: 0.33, 0.97, 2.75, 15.03, 71.5, 196.5, 275.81, 419.34, 612.74, 858.57

Hypospadias: 0.13, 0.26, 0.8, 5.5, 20, 32.5, 45.68, 57.7, 92.5, 93.5

Hypotension: 0.07, 0.18, 0.75, 0.83, 2.5, 7.5, 326.05, 379.93, 425.68, 932

Hyperthermia: 0.07, 0.12, 0.75, 0.83, 32.75, 107.5, 321.55, 350, 476.29, 605.68

Hypothalamic Disease: 0.13, 0.57, 6.75, 71.21, 101.15, 347.5, 579.5, 690, 775.87, 816.9

Hypothyroidism: 0.08, 0.22, 0.73, 2.7, 5.71, 50, 322.53, 415.7, 566.41, 707.26

Hypoventilation, Central Alveolar: 0.13, 5.81, 25, 87.5, 225, 458.3, 522.39, 683, 712.23, 992  
Hypovolemic Shock: 0.13, 0.57, 0.73, 0.85, 13.93, 45.52, 132.02, 255.1, 775.61, 813.63  
Hypoxanthine-Phosphoribosyl-Transferase Deficiency Disease: 0.02, 0.24, 0.85, 39.5, 101.32, 221.1, 419.34, 562.91, 709.83, 976.9  
Hypoxia: 0.03, 0.46, 0.6, 0.85, 2.5, 5.25, 17.5, 93.5, 224.94, 425.61  
Hypoxia, Brain: 0.03, 0.46, 0.6, 0.85, 2.5, 5.25, 17.5, 405.79, 429.7, 539  
Hypoxic Encephalopathy: 0.03, 0.46, 0.6, 0.85, 2.5, 5.25, 17.5, 519.31, 691.27, 753.07  
Hypsarrhythmia: 0.19, 0.32, 0.98, 117.5, 210.5, 367.65, 475.19, 667, 745, 985.68  
Hysteria, Dissociative: 0.07, 0.22, 0.62, 2.5, 7.5, 41.01, 119.34, 475.69, 524, 667

I-Cell Disease: 0.08, 0.85, 2.5, 43, 97.23, 175, 388, 791, 853, 972.2  
Ichthyosis: 0.13, 0.18, 0.9, 5.5, 17.5, 32.5, 151.24, 257.46, 413.91, 692.27  
Icterus: 0.16, 0.18, 0.8, 5.5, 17.5, 32.6, 151.27, 257.46, 413.91, 692.27  
IDDM (Insulin Dependent Diabetes Mellitus): 0.34, 0.6, 7, 32.5, 67.5, 97.5, 325.75, 519.34, 691.27, 754.19  
Ideational Apraxia: 0.13, 0.49, 0.97, 17.3, 29.54, 422.5, 602.8, 715.31, 803.5, 924.37  
Idiopathic Environmental Allergy: 0.2, 0.25, 0.62, 2.5, 3, 7.5, 96.5, 208.19, 534.25, 652.43  
Idiopathic Hypertrophic Subaortic Stenosis: 0.03, 0.18, 0.65, 0.77, 33.52, 72.5, 270.96, 321.8, 505.67, 715.28  
Idiopathic Hypertrophic Subvalvular Stenosis: 0.03, 0.18, 0.65, 0.77, 12.05, 33.52, 152.5, 293.5, 315.62, 496.01  
Idiopathic Intracranial Hypertension: 0.15, 0.23, 0.65, 0.93, 7.5, 11.09, 429.6, 478.23, 895, 951.3  
Idiopathic Orofacial Dyskinesia: 0.6, 1, 5, 246.83, 365.8, 454.37, 515.16, 689.41, 717, 997.87  
Idiopathic Orthostatic Hypotension: 0.08, 0.37, 0.78, 8.85, 45.5, 113.52, 321.45, 392.5, 675.87, 812.02  
Idiopathic Parkinson Disease: 0.03, 0.35, 0.65, 0.83, 9.5, 115.75, 255.83, 485.43, 692.5, 825  
Idiopathic Scrotal Calcinosis: 0.13, 0.26, 0.9, 125, 376.29, 404.37, 515.16, 687.62, 712.81, 992  
IgA Deficiency: 0.06, 0.49, 0.68, 7.2, 102.5, 231.7, 472.5, 625.69, 705.7, 857.1  
IgA Nephropathy: 0.05, 0.49, 0.7, 0.83, 2.4, 32.5, 305.05, 431.2, 632.59, 723.01  
IgE-Mediated Hypersensitivity: 0.07, 0.41, 0.71, 42.5, 97.5, 325.17, 515.7, 650, 750, 927.1  
Ileitis, Regional: 0.08, 0.38, 0.65, 0.88, 9.5, 115.71, 354.95, 355.35, 368, 398.4  
Ileitis, Terminal: 0.08, 0.38, 0.65, 0.88, 9.5, 115.71, 122.5, 282.81, 357.77, 426.16  
Ileocolitis: 0.13, 0.23, 0.7, 0.87, 5.78, 7.25, 30, 96.5, 322.06, 519.34  
Immune Complex Diseases: 0.15, 0.24, 0.68, 0.81, 32.5, 197.5, 332.5, 555.37, 696.5, 875.52  
Immune System Diseases: 0.15, 0.24, 0.68, 0.81, 32.5, 197.5, 332.5, 555.37, 696.5, 875.52  
Immunodeficiency AIS: 0.15, 0.24, 0.68, 0.81, 32.5, 197.5, 332.5, 555.37, 696.5, 875.52  
Immunodeficiency, Severe: 0.15, 0.24, 0.68, 0.81, 32.5, 197.5, 332.5, 555.37, 696.5, 875.52  
Immunologic Deficiency Syndromes: 0.15, 0.24, 0.68, 0.81, 32.5, 197.5, 332.5, 555.37, 696.5, 875.52  
Impetigo: 0.02, 0.3, 0.85, 3.5, 32.5, 240.23, 346, 628, 833.7, 925.68  
Impetigo Contagiosa: 0.02, 0.3, 0.85, 7.5, 12.5, 40, 162.9, 350, 433.63, 909.21  
Inappropriate Follicle Stimulating Hormone Secretion: 0.07, 0.24, 35.13, 150, 375, 477.5, 527, 662.77, 749, 969.67  
Inappropriate FSH Secretion: 0.02, 0.3, 0.85, 32.88, 234.51, 425.68, 571, 662.71, 879, 938  
Inappropriate Growth Hormone: 0.15, 0.23, 0.65, 0.93, 37.5, 130.72, 352.5, 483.22, 693.3, 712.5  
Inappropriate LH Secretion: 0.15, 0.23, 0.65, 0.93, 37.5, 130.72, 352.5, 483.22, 693.5, 712.12  
Inappropriate Luteinizing Hormone: 0.15, 0.23, 0.65, 0.93, 37.5, 130.72, 352.5, 483.22, 693.5, 712.12  
Inappropriate Thyroid Stimulating Hormone Secretion: 0.15, 0.23, 0.65, 0.93, 37.5, 130.72, 352.5, 543.2, 761.85, 937.23  
Inappropriate TSH Secretion: 0.16, 0.23, 0.65, 0.93, 37.5, 38.3, 91.2, 483.22, 693.5, 712.12  
Inclusion Disease: 0.08, 0.42, 0.77, 7.93, 31.21, 122.73, 255.61, 371.33, 742.6, 955.2  
Incontinentia Pigmenti: 0.13, 0.35, 0.7, 0.85, 5.79, 77.25, 130, 296.5, 625.58, 915.7

Incontinentia Pigmenti Achromians: 0.13, 0.35, 0.7, 0.85, 5.79, 77.25, 130, 296.5, 625.58, 915.7  
 Infectious Mononucleosis: 1.42, 4.37, 5.5, 13.93, 122.5, 304.25, 312.6, 336, 397.1, 432  
 Infertility: 0.88, 1.84, 5.61, 152.3, 328.92, 422.21, 482.13, 532.93, 553.7, 595.42  
 Inflammation: 0.07, 0.12, 0.85, 9.5, 88, 141.2, 297.5, 425.95, 675.31, 827  
 Inflammation, Brain: 0.1, 0.57, 0.68, 0.87, 35.58, 141.2, 297.5, 425.95, 675.31, 903.74  
 Inflammatory Bowel Diseases: 0.08, 0.25, 0.7, 0.85, 7.5, 17.5, 185.75, 350, 425.17, 510.5  
 Inflammatory Myopathy: 0.08, 0.35, 0.6, 0.7, 141.2, 212.03, 297.5, 425.95, 675.31, 826.32  
 Inflammatory Response: 0.12, 0.17, 0.3, 0.89, 6.91, 141.2, 297.5, 425.95, 513.76, 675.31  
 Influenza (Bird) H5N1: 0.08, 0.12, 0.6, 0.8, 2.5, 30.98, 103, 362.5, 692.01, 825  
 Influenza A: 0.07, 0.33, 0.75, 0.84, 3.7, 8.51, 307.59, 314.95, 405.07, 517.02  
 Influenza B: 0.16, 0.43, 7, 13.98, 132.41, 275.77, 512.33, 650, 753.07, 926.5  
 Influenza Swine H1N1: 0.08, 0.25, 0.57, 7.5, 10.53, 12.5, 40, 173.3, 329.37, 675  
 Influenza, Avian H5N1: 0.03, 0.5, 0.83, 5.71, 79.3, 192.5, 467.5, 652.2, 802.51, 912.56  
 Influenza, General: 0.04, 0.32, 0.7, 0.85, 5.61, 32.5, 60, 125.23, 225.68, 375.61  
 Infrared Injury Healing MAT General Injury Set (RDPV3 Group 21) : 0.24, 0.92, 1.77, 18.32, 28.23, 32.12, 48.9, 54.3, 109.73, 328.5  
 Injuries (Specific to Fractures and Dislocations): 0.08, 0.25, 0.57, 7.5, 10.53, 12.5, 40, 173.3, 329.37, 675  
 Injuries (Groin Pull, Knee, Hamstring, Hip Flexor strain (RDPV3 Group 21) : 0.24, 0.92, 1.77, 18.32, 28.23, 32.12, 48.9, 54.3, 109.73, 328.5  
 Injuries (Patellofemoral, Sciatica, Shin Splints, (RDPV3 Group 21) : 0.24, 0.92, 1.77, 18.32, 28.23, 32.12, 48.9, 54.3, 109.73, 328.5  
 Injuries (Shoulder Injury, Tennis elbow (epicondylitis), (RDPV3 Group 21) : 0.24, 0.92, 1.77, 18.32, 28.23, 32.12, 48.9, 54.3, 109.73, 328.5  
 Inner Ear Disease: 0.09, 0.21, 0.52, 4.9, 9.5, 17.9, 68.3, 313.35, 320, 615  
 Inoculation Lymphoreticulosis: 0.02, 0.25, 0.45, 0.65, 2.21, 6.15, 10.23, 15.91, 30.28, 77.5  
 Insomnia: 0.15, 0.9, 5.58, 30, 47.5, 360, 360.59, 388.9, 434, 456.11  
 Insulinoma: 0.02, 0.45, 0.65, 2.21, 6.15, 10.23, 15.91, 30.25, 77.5, 327.11  
 Insuloma: 0.02, 0.45, 0.65, 2.21, 6.15, 10.23, 15.91, 30.25, 77.5, 327.11  
 Intention Tremor: 0.11, 0.24, 0.57, 281.83, 301.09, 392.42, 431.19, 672.53, 703.54, 821.69  
 Intermittent Claudication: 0.03, 0.24, 0.7, 17.5, 35.17, 97.5, 314.33, 327.57, 560, 707.26  
 Internuclear Ophthalmoplegia: 0.14, 0.4, 0.61, 42.4, 57.9, 92.5, 175, 475.17, 527, 667  
 Interstitial Cystitis: 0.04, 0.32, 0.7, 0.87, 5.25, 32.5, 60, 125.67, 225.65, 275.68  
 Interstitial Lung Diseases: 0.04, 0.32, 0.7, 0.87, 5.25, 31.9, 58.8, 126.2, 225.9, 274.87  
 Intervertebral Disk Displacement: 0.45, 0.6, 0.84, 5.09, 7.25, 92.5, 347.2, 476.5, 527, 663.71  
 Intestinal Cancer: 0.08, 0.24, 0.57, 2.5, 7.5, 12.05, 42.5, 271.5, 415.7, 675.68  
 Intestinal Diseases: 0.08, 0.24, 0.57, 2.5, 7.5, 12.05, 191.13, 254.08, 343.3, 639.18  
 Intestinal Neuronal Dysplasia: 0.08, 0.24, 0.57, 2.5, 7.5, 12.05, 335.69, 587.7, 821, 975.31  
 Intestinal Obstruction: 0.12, 0.28, 20.05, 125.18, 376.91, 414.19, 514.21, 685.25, 712, 993.45  
 Intestinal Polyps: 0.04, 0.44, 0.62, 2.75, 376.91, 414.19, 514.21, 527, 667, 685.25  
 Intracerebral Hemorrhage: 0.05, 0.52, 0.6, 0.93, 12.69, 125, 269.71, 434.43, 573, 839  
 Intracranial Aneurysm: 0.05, 0.52, 0.78, 7.5, 8, 55.68, 225.23, 533.63, 652.43, 781  
 Intracranial Central Nervous System Disorders: 0.05, 0.52, 0.78, 7.5, 8, 32.5, 62.5, 125.68, 250, 376.29  
 Intracranial Vascular Disorders: 0.05, 0.52, 0.6, 0.93, 12.69, 30, 125.65, 210.5, 347.85, 575.68  
 Intracranial Vasospasm: 0.05, 0.52, 0.6, 0.93, 12.69, 32.5, 149.21, 275.67, 317.51, 375.68  
 Iodamoebiasis: 0.04, 0.55, 0.93, 93.5, 210.5, 453.72, 515.19, 683, 712.23, 993.41  
 Iritis: 0.08, 0.24, 0.5, 7.5, 10.72, 36.21, 142.5, 321, 415.7, 775.68  
 Iron-Deficiency Anemia: 0.04, 0.2, 0.65, 85.75, 90, 322.51, 375.11, 689.93, 753.07, 983.22  
 Irritable Bowel Syndrome: 0.08, 0.25, 0.7, 0.85, 7.5, 17.5, 185.75, 350, 425.17, 510.5  
 Isaac's Syndrome: 0.16, 0.26, 0.57, 7.8, 12.69, 35.35, 322.06, 425.71, 564.28, 930.12  
 Ischemia, Myocardial: 0.47, 0.52, 2.5, 40, 366.29, 476.5, 527, 665.34, 752.7, 987.23  
 Ischemic Attack, Transient: 0.14, 0.22, 0.73, 5.29, 7.25, 50, 326.57, 334.25, 425, 805.29  
 Ischemic Encephalopathy: 0.14, 0.22, 0.73, 5.29, 7.25, 50, 326.57, 334.25, 425, 805.29  
 Ischemic Heart Disease: 0.14, 0.22, 0.73, 5.29, 7.25, 50, 326.57, 334.25, 425, 805.29  
 Ischemic Optic Neuropathy: 0.47, 0.52, 2.5, 13.52, 40, 44.8, 352.93, 496.01, 682.45, 755.49

Itching: 0.08, 0.34, 0.62, 0.93, 12.4, 117.5, 345.25, 567.5, 625.87, 775.58  
Ito Syndrome: 0.18, 0.4, 0.62, 0.85, 2.5, 25, 109.33, 362.57, 621.68, 775.67  
Ivemark Syndrome: 0.02, 0.04, 0.65, 85.74, 90, 375.11, 496, 682, 750, 911.2

## J

Jackknife Seizures: 0.15, 0.25, 8.62, 17.22, 82.5, 115.87, 325, 491.58, 673.35, 874.54  
Jacksonian Seizure: 0.15, 0.25, 8.62, 17.22, 82.5, 115.87, 325, 491.58, 673.35, 874.54  
Jacobsen Syndrome: 0.06, 0.49, 9.65, 57.5, 219.51, 357.59, 370.4, 625.31, 725.87, 871  
Jansky-Bielschowsky Disease: 0.1, 0.57, 0.67, 0.87, 35.58, 127.5, 337.5, 638.62, 715.23, 903.74  
Jaundice: 0.16, 0.49, 0.62, 0.85, 7.5, 162.5, 281.2, 492.52, 675.62, 825.23  
Jaundice, Chronic Idiopathic: 0.16, 0.49, 0.62, 0.85, 7.5, 162.5, 281.2, 492.52, 691.27, 859.83  
Jaundice, Hemolytic: 0.16, 0.49, 0.62, 0.85, 7.5, 162.5, 281.2, 492.52, 859.83, 922.53  
Jaw Diseases: 0.18, 0.78, 0.85, 7.5, 13.61, 27.5, 95.62, 375.67, 523.01, 682.02  
Jerk Nystagmus: 0.18, 0.19, 0.7, 2.25, 5.78, 47.5, 269.76, 450, 515.56, 686.21  
Job's Syndrome: 0.13, 0.23, 0.62, 0.97, 7.5, 12.06, 152.5, 293.9, 315.62, 496.01  
Jock Itch: 0.2, 0.46, 0.6, 2.5, 13, 35.78, 187.8, 235, 395.62, 805.7  
Joint Diseases: 0.48, 0.55, 1.28, 12.5, 31.5, 41.2, 161.19, 202.15, 607.2, 670.96  
Joseph Disease: 0.18, 0.19, 0.65, 9, 32.39, 119.5, 232.5, 721.67, 831, 925.62  
Juvenile Huntington Disease: 0.07, 0.38, 0.95, 7.5, 86, 193.93, 237.5, 487.5, 706.21, 946.5  
Juvenile Spinal Muscular Atrophy: 0.18, 0.32, 0.95, 7.5, 25.75, 58.3, 425.79, 582.65, 835.41, 937.55  
Juvenile Temporal Arteritis: 0.02, 0.75, 0.9, 5.35, 8.5, 125.64, 262.5, 592.5, 758.57, 823.44

## K

Kallmann Syndrome: 0.11, 0.24, 0.57, 38.83, 222.72, 317.6, 431.2, 572.5, 695.67, 905.62  
Kanner's Syndrome: 0.14, 0.25, 0.87, 7.5, 8, 13.93, 85.68, 225.23, 475.68, 527  
Kaposi Disease: 0.16, 0.23, 0.72, 3.83, 52.25, 177.27, 318.5, 563.19, 642.91, 976.9  
Kartagener Syndrome: 0.13, 0.23, 0.75, 0.8, 5.25, 175.75, 426.3, 571, 843, 937.41  
Kartagener Triad: 0.13, 0.23, 0.75, 0.8, 5.25, 7.2, 35, 95.4, 226.32, 422.53  
Kawasaki Disease: 0.12, 0.5, 0.85, 5.5, 32.5, 35, 75.85, 92.5, 125.62, 519.34  
Kearns Syndrome: 0.03, 0.21, 0.93, 0.95, 7.5, 13.52, 95, 322.53, 454.33, 517.5  
Kearns-Sayer Syndrome: 0.03, 0.21, 0.93, 0.95, 7.5, 13.52, 95, 322.53, 454.33, 517.5  
Keloid: 0.04, 0.19, 0.5, 0.85, 7.3, 88.4, 151.75, 284, 635.21, 917.02  
Keratitis: 0.04, 0.24, 0.95, 2.75, 5.87, 178.4, 326.5, 571.52, 705.87, 827.23  
Keratitis, Ulcerative: 0.04, 0.24, 0.95, 2.75, 5.87, 178.4, 326.5, 571.52, 705.87, 827.23  
Keratoconus: 0.15, 0.35, 0.62, 0.93, 7.5, 13.52, 52.7, 72.5, 93.5, 96.5  
Keratosi, Actinic: 0.15, 0.35, 0.62, 0.93, 7.5, 13.56, 52.5, 72.5, 93.5, 96.5  
Keratosi, Seborrhic: 0.15, 0.35, 0.62, 0.93, 7.5, 37.5, 131.98, 285, 624.11, 881.19  
Kernicterus: 0.07, 0.55, 0.7, 0.87, 5.25, 7.25, 30, 55.23, 93.5, 325.62  
Ketoacidosis, Diabetic: 0.33, 0.9, 2.77, 37.21, 98.11, 123.6, 205.3, 418.16, 633.1, 823.41  
Ketosis, Diabetic: 0.33, 0.9, 2.77, 37.21, 98.11, 119.53, 325.62, 634.2, 701.5, 881.62  
Kidney Calculi: 0.16, 0.49, 0.62, 0.85, 13.39, 71.4, 142.21, 392.5, 677.91, 715.7  
Kidney Diseases: 0.12, 0.68, 0.85, 7.5, 12.07, 27.5, 97.5, 275.62, 523.01, 687.45  
Kidney Diseases, Cystic: 0.08, 0.35, 0.6, 0.6, 2.75, 5.3, 50, 62.5, 90, 95.67  
Kidney Failure, Acute: 0.16, 0.41, 0.77, 8.93, 32.28, 43.01, 112.52, 421.35, 422.3, 802.59  
Kidney Failure, Chronic: 0.16, 0.41, 0.77, 8.93, 32.28, 43.01, 112.52, 421.35, 422.3, 802.59  
Kidney Stones: 0.04, 0.18, 0.7, 0.85, 5.78, 32.5, 60, 95.67, 125.23, 150  
Kidney Tubular Necrosis: 0.07, 0.18, 0.57, 7.5, 13.61, 122.5, 211, 305.85, 452.2, 591.43  
Kienbock Disease: 0.15, 0.34, 0.52, 0.83, 11.23, 13.54, 50.7, 72.87, 90.5, 98.5  
Kimura Disease: 0.13, 0.18, 0.65, 0.97, 7.5, 11.92, 40, 150, 524.94, 689.93  
Kinky Hair Syndrome: 0.13, 0.18, 0.65, 0.97, 7.5, 11.95, 40, 150, 524.94, 689.93

Kissing Disease: 0.04, 0.18, 0.7, 0.82, 5.58, 32.5, 60, 95.67, 125.23, 150  
 Klebsiella Infections: 0.17, 0.18, 0.65, 0.97, 7.5, 11.95, 40, 152, 524.94, 689.93  
 Kleine-Levin Syndrome: 0.18, 0.24, 0.9, 5.5, 17.5, 32.5, 72.5, 127, 356.5, 624.37  
 Klein-Waardenburg: 0.3, 1, 5.5, 13.33, 45, 234.51, 475.16, 527, 752.3, 987.23  
 Klinefelter Syndrome: 0.15, 0.42, 18.21, 89.1, 115.18, 220.05, 375, 532.51, 615.2, 713.87  
 Klippel-Feil Syndrome: 0.08, 0.35, 0.6, 0.9, 212.03, 305.21, 451.27, 565.61, 692, 826.32  
 Klippel-Trenaunay Disease: 0.13, 0.41, 0.65, 0.97, 7.5, 10.47, 398.45, 401, 404.65, 419  
 Klippel-Trenaunay-Weber: 0.13, 0.41, 0.65, 0.97, 7.5, 10.47, 95.54, 323.01, 328.25, 426.9  
 Klumpke Paralysis: 0.04, 0.52, 5.09, 35, 175.33, 323.75, 432.41, 714.82, 823, 987.23  
 Knee Injury: 0.16, 0.55, 0.85, 2.5, 5.5, 27.5, 37.3, 125.69, 150, 515.7  
 Konzo: 0.03, 0.52, 0.62, 0.93, 7.5, 12.71, 96.5, 225.54, 300, 324.54  
 Krabbe Disease: 0.06, 0.12, 0.6, 0.9, 2.75, 17.5, 328.91, 357.77, 375.69, 425.23  
 Krukenberg Tumor: 0.06, 0.12, 0.6, 0.9, 2.75, 17.5, 329.88, 357.77, 375.69, 425.23  
 Kufs Disease: 0.2, 0.41, 2.5, 7.5, 30.5, 96.5, 222.7, 527, 749, 903.22  
 Kugelberg-Welander: 0.19, 0.68, 10.03, 31.23, 127.76, 309.6, 436.09, 463.97, 502.93, 651.82  
 Kuru: 0.13, 0.52, 1.73, 7.25, 15.71, 35.34, 272.51, 512.91, 775.81, 815.38  
 Kuru Encephalopathy: 0.13, 0.28, 0.52, 1.73, 7.25, 27.5, 37.5, 123.04, 327.23, 533.69

## L

Labyrinth Diseases: 0.07, 0.49, 0.6, 0.8, 32.1, 251.5, 382.5, 501.69, 618, 713.54  
 Labyrinthitis: 0.07, 0.49, 0.6, 0.8, 32.1, 47.5, 269.71, 450, 513.54, 686.21  
 Lacrimal Apparatus Diseases: 0.12, 0.32, 25, 52.4, 134.25, 175.75, 426.9, 571, 843, 937.41  
 Lacrimal Duct Obstruction: 0.07, 0.32, 25, 52.4, 134.25, 213.98, 321.65, 426.42, 613.01, 719.34  
 Lactation Disorders: 0.07, 0.57, 0.85, 2.52, 35.12, 213.98, 322.55, 426.42, 613.01, 719.34  
 Lactobacillus acidophilus: 0.11, 0.24, 0.57, 281.83, 301.09, 392.43, 431.19, 672.53, 703.54, 821.69  
 Lactose Intolerance: 0.12, 0.55, 0.85, 5.5, 22.5, 35.69, 321, 544.1, 631.17, 705  
 Lactose Malabsorption: 0.12, 0.55, 0.85, 5.5, 22.5, 35.69, 73.3, 92.5, 125.24, 527.81  
 Lambert-Eaton Myasthenic: 0.2, 0.46, 0.6, 2.75, 122, 275.69, 327.5, 649.54, 735, 833.69  
 Lambliasis: 0.19, 0.3, 0.62, 2.5, 7.5, 8, 55.23, 150, 325.54, 325.7  
 Landau-Kleffner Syndrome: 346.05, 347, 348, 349, 350, 351.65, 352, 353, 354, 355  
 Landry-Guillain-Barre: 0.13, 0.25, 0.7, 7.5, 12.33, 32.16, 232.5, 355.69, 430, 855.08  
 Langer-Giedion Syndrome: 0.15, 0.22, 0.63, 7.28, 11.03, 32.13, 232.5, 355.69, 430, 855.08  
 Langerhans-Cell Granulomatosis: 0.13, 0.6, 0.87, 2.25, 5.29, 131.61, 334.23, 415.7, 568.43, 813.96  
 Langerhans-Cell Histiocytosis: 0.13, 0.6, 0.87, 2.25, 5.29, 131.61, 334.23, 497.5, 624.33, 723.54  
 Larsen Syndrome: 0.12, 0.23, 0.83, 5.25, 97, 128.21, 162.2, 338.03, 511.94, 631.41  
 Larva Migrans: 0.04, 0.32, 0.95, 5.97, 35.25, 112.79, 296, 392.97, 701.66, 933.5  
 Larva Migrans, Cutaneous: 0.04, 0.32, 0.95, 5.97, 35.25, 112.79, 407.5, 632, 723.56, 885.54  
 Larva Migrans, Ocular: 0.04, 0.32, 0.95, 5.97, 35.25, 112.79, 290, 423.01, 475, 565.36  
 Laryngeal Cancer: 0.11, 0.32, 0.97, 2.6, 11.09, 20, 57.5, 225, 434.01, 565.36  
 Laryngeal Diseases: 0.11, 0.32, 0.97, 2.6, 11.09, 35.78, 137.09, 490.21, 822.5, 935.22  
 Laryngeal Nerve Palsy: 0.11, 0.32, 0.97, 2.6, 11.09, 7.25, 30, 55.54, 93.5, 322.06  
 Laryngeal Paralysis: 0.11, 0.32, 0.97, 2.6, 11.09, 7.25, 30, 55.54, 93.5, 322.06  
 Laryngeal Perichondritis: 0.11, 0.32, 0.97, 2.6, 11.09, 7.25, 30, 55.54, 93.5, 322.06  
 Laryngeal Stenosis: 0.11, 0.32, 0.97, 2.6, 11.09, 97.5, 434.61, 560, 840.94, 985.9  
 Laryngitis: 0.03, 0.24, 0.62, 0.83, 183.39, 315.62, 328.53, 691.5, 822.54, 923.01  
 Laryngomalacia: 0.08, 0.12, 15.33, 85, 90, 357.3, 527, 657.11, 833.7, 987.23  
 Laryngostenosis: 0.08, 0.12, 15.33, 84, 90, 357.3, 527, 657.11, 833.2, 987.28  
 Larynx Neoplasms: 0.03, 0.24, 0.62, 0.83, 183.39, 315.62, 434.54, 691.5, 822.54, 923.01  
 Lassa Fever: 0.2, 0.25, 0.75, 2.5, 3, 5.58, 175.54, 324.3, 425.69, 571  
 Lateral Bulbar Syndrome: 0.03, 0.24, 0.6, 0.8, 11.95, 50, 52.71, 197.5, 305.61, 432.41  
 Lateral Medullary Syndrome: 0.19, 0.52, 0.78, 0.97, 7.5, 116.72, 205.54, 325, 422.5, 925.69  
 Lateral Sclerosis: 0.2, 0.25, 0.76, 2.5, 3, 5.58, 175.54, 325.4, 425.69, 571

Latex Allergy: 0.03, 0.87, 2.5, 17.1, 35.15, 97.5, 434.61, 560, 840.96, 985.3  
 Latex Hypersensitivity: 0.03, 0.87, 2.5, 17.1, 35.15, 97.5, 434.61, 560, 840.96, 985.3  
 Laurence-Moon Syndrome: 0.03, 0.5, 0.87, 7.5, 13.52, 27.5, 35, 125.69, 297.5, 437.5  
 Laurence-Moon-Biedl: 0.03, 0.5, 0.87, 7.5, 13.52, 27.5, 35, 125.69, 297.5, 437.5  
 Leaky Gut Syndrome: 0.18, 0.57, 1.12, 7.6, 27.5, 42.5, 96.8, 325.43, 415.7, 562.91  
 Leber's Congenital Amaurosis: 0.03, 0.24, 0.66, 0.88, 189.39, 215.62, 334.58, 491.6, 722.55, 823.44  
 Left Heart Syndrome, Hypoplastic: 0.15, 0.23, 0.65, 0.93, 7.5, 11.09, 52.5, 172.51, 383.7, 516.52  
 Left Ventricular Hypertrophy: 0.22, 0.5, 0.68, 0.87, 35.26, 164.27, 204.19, 325.69, 521.29, 662.52  
 Leg Ulcer: 0.03, 1.83, 3.25, 13.1, 31.13, 93.5, 334.61, 464, 540.95, 587.34  
 Legg-Perthes Disease: 0.17, 0.22, 0.47, 0.61, 109.33, 117.88, 211, 360, 525.71, 783.47  
 Legionellosis: 0.27, 0.46, 0.75, 8.88, 12.71, 57.8, 301.2, 617.5, 747.5, 891.35  
 Leigh Disease: 0.07, 0.18, 0.75, 0.83, 2.5, 7.5, 328.51, 379.93, 425.68, 932  
 Leiomyoma: 0.11, 0.57, 0.96, 5.23, 20, 37.51, 262.5, 593.5, 775.79, 808.5  
 Leiomyosarcoma: 0.11, 0.57, 0.96, 5.23, 23.25, 37.51, 262.5, 523.69, 691, 797.5  
 Leiomyosarcoma, Epithelioid: 0.11, 0.57, 0.96, 5.23, 23.25, 32.5, 434.22, 621.62, 705.54, 815.7  
 Leiomyosarcoma, Myxoid: 0.11, 0.57, 0.96, 5.23, 23.25, 32.5, 434.22, 562.5, 725.69, 975.23  
 Leishmaniasis: 0.46, 0.95, 7.25, 15.69, 25.54, 40, 125, 300, 329.6, 527.81  
 Lennox-Gastaut Syndrome: 0.85, 0.9, 0.98, 17.57, 213.22, 321.22, 423.61, 597.5, 862.5, 915.54  
 Lens Opacities: 0.12, 0.18, 0.82, 7.25, 47.21, 132.58, 317.25, 486.5, 530.22, 841.69  
 Lentiginosis: 0.11, 0.18, 0.18, 7.75, 47.21, 132.58, 327.35, 486.9, 530.24, 841.69  
 Lentiginosis, Perioral: 0.17, 0.18, 0.28, 7.65, 47.21, 132.58, 337.45, 486.9, 530.22, 841.63  
 Lentigo: 0.06, 0.12, 0.85, 7.51, 32.52, 43.06, 151.18, 225.53, 515.76, 659.02  
 Lentigo, Malignant: 0.06, 0.12, 0.85, 7.51, 32.52, 43.06, 151.18, 225.53, 434.62, 659.02  
 Leprosy: 0.03, 0.41, 15.19, 87.5, 122.06, 312.33, 532.41, 655.2, 750.3, 927.1  
 Leptomenigeal Cysts: 0.1, 0.57, 0.95, 7.5, 17.5, 37.2, 95.54, 225.69, 536.42, 689.93  
 Leptospirosis: 0.14, 0.55, 0.95, 35.71, 71.25, 82.7, 142.5, 393.5, 632.41, 719.34  
 Lesch-Nyhan Syndrome: 0.1, 0.57, 0.95, 7.5, 17.5, 37.3, 95.54, 225.69, 536.42, 689.93  
 Leucine Metabolism Disorders: 0.06, 0.37, 0.87, 0.87, 8, 62.5, 95.56, 325.87, 473, 742.06  
 Leukemia: 0.17, 0.24, 0.79, 3.5, 5.82, 48, 97.5, 123.03, 468.43, 592.26  
 Leukocytopenia: 0.14, 0.29, 0.6, 2.25, 3, 56, 207.7, 225.33, 344.5, 491  
 Leukodystrophy, Globoid Cell: 0.07, 0.24, 10.57, 37.29, 132.81, 313.75, 437.5, 520.5, 631.94, 771  
 Leukodystrophy, Metachromatic: 0.07, 0.22, 0.62, 2.6, 7.5, 41.01, 119.34, 475.69, 527, 665  
 Leukodystrophy, Spongiform: 0.03, 0.26, 0.78, 7.5, 11.95, 55.54, 97.5, 515.7, 652.43, 758.78  
 Leukoencephalitis, Subacute Sclerosing: 0.07, 0.12, 0.6, 0.8, 2.5, 22.5, 72.5, 421.39, 739.1, 905.31  
 Leukoencephalopathy, Subcortical: 0.02, 0.5, 0.85, 2.5, 7.5, 15.69, 125, 225.69, 321.45, 377.91  
 Leukopenia: 0.18, 0.55, 0.85, 2.5, 5.5, 27.5, 37.5, 123.01, 327.25, 533.69  
 Lewy Body Disease: 0.16, 0.55, 0.82, 7.85, 32.5, 35.54, 357.51, 376.24, 515.7, 689.93  
 Lewy Body Parkinson Disease: 0.16, 0.55, 0.82, 7.85, 32.5, 35.54, 255.83, 485.43, 692.5, 825  
 L-Form Bacteria (Mycoplasma) Gram (-): 0.12, 0.55, 0.86, 7.5, 12.5, 307.25, 435.37, 587.5, 795.57, 901.03  
 Lhermitte-Duclos Disease: 0.05, 0.9, 1.52, 55.15, 375.06, 479.93, 527, 662.71, 789, 987.23  
 Libman-Sacks Disease: 0.06, 0.26, 0.65, 5.71, 7, 42.5, 92.8, 478.5, 527, 667  
 Lice Infestations: 0.02, 0.5, 0.84, 2.5, 7.5, 15.69, 125, 225.69, 322.6, 377.91  
 Lichen Planus: 0.17, 0.22, 0.65, 2.49, 7.5, 40, 150, 326.65, 375.68, 519.33  
 Lichen Ruber Planus: 0.17, 0.22, 0.65, 2.49, 7.5, 40, 150, 326.65, 375.68, 519.33  
 Lichen Sclerosus et Atrophicus: 0.17, 0.22, 0.65, 9, 10.89, 45.95, 150, 326.65, 375.68, 519.33  
 Light Sensitivity: 0.11, 0.49, 0.79, 2.25, 7.5, 30, 270.28, 333.91, 791.03, 905.07  
 Lightheadedness: 0.03, 0.41, 0.62, 0.96, 7.5, 13.93, 85.34, 96.5, 327.83, 405.23  
 Limb Cramp: 0.05, 0.49, 0.62, 0.95, 10.47, 32.71, 326.56, 402.8, 692.1, 775.09  
 Lindau Disease: 0.05, 0.49, 0.62, 0.95, 10.47, 32.71, 317.54, 402.8, 692.1, 775.09  
 Lingual-Facial-Buccal Dyskinesia: 0.15, 0.18, 0.8, 5.5, 107.5, 372.5, 515.54, 631.85, 711.12, 907.5  
 Lipodystrophy: 0.5, 0.57, 0.87, 12.33, 42.5, 152.5, 287.8, 392.31, 810.5, 901.04  
 Lipodystrophy, Intestinal: 0.5, 0.57, 0.87, 12.33, 42.5, 152.5, 287.8, 424.37, 567.7, 985.9

Lipoma: 0.13, 0.4, 0.62, 3.83, 35.25, 132.25, 282.5, 327.5, 522.6, 748  
 Lipoma, Pleomorphic: 0.13, 0.4, 0.62, 3.83, 35.25, 132.25, 355.08, 517.6, 687.62, 712.42  
 Lipomatosis: 0.14, 0.65, 0.85, 12.5, 18.5, 59.5, 261.13, 294.06, 391, 827.31  
 Lipomucopolysaccharidosis: 0.02, 0.12, 0.85, 7.5, 32.5, 40, 60, 92.5, 150, 426.9  
 Lissencephaly: 0.87, 2.5, 7.51, 32.5, 97.5, 250, 325.2, 527, 789, 987.23  
 Listeria Infections: 0.16, 0.55, 0.85, 7.5, 32.5, 35.67, 97.5, 375.54, 515.7, 660.41  
 Little Disease: 0.02, 0.5, 0.87, 172.5, 207.3, 315.23, 425.62, 691.22, 735.54, 962.07  
 Livedo Reticularis, Systemic: 0.15, 0.12, 0.83, 15.5, 127.5, 302.5, 545.53, 601.82, 713.14, 847.4  
 Liver Cirrhosis: 0.2, 0.22, 0.68, 2.45, 3, 7.5, 96.5, 326.16, 505.51, 632.01  
 Liver Diseases: 0.2, 0.22, 0.68, 2.45, 3, 7.5, 96.5, 326.16, 505.51, 632.01  
 Liver Fibrosis: 0.2, 0.22, 0.68, 2.45, 3, 55.67, 87.5, 123.52, 543.32, 662.54  
 Loaiasis: 0.06, 0.32, 0.9, 85.75, 150, 222.7, 225, 454.4, 515.17, 687.62  
 Lobar Holoprosencephaly: 0.04, 0.35, 0.7, 59, 150, 322.5, 479.5, 527, 662.71, 749  
 Lobar Pneumonia: 0.11, 0.55, 0.95, 5.5, 17.8, 37.5, 162.5, 383.5, 421, 645.25  
 Lobstein Disease: 0.11, 0.55, 0.97, 12.33, 17.5, 30, 160.1, 383.5, 421, 645.25  
 Locked-In Syndrome: 0.16, 0.55, 0.95, 5.5, 17.5, 37.8, 162.5, 383.5, 421, 645.25  
 Loiasis: 0.12, 0.55, 0.85, 5.6, 32.5, 35.54, 71.5, 92.5, 125.67, 515.2  
 Long QT Syndrome: 0.08, 0.24, 0.69, 0.9, 2.5, 27.5, 55.91, 119.34, 393.5, 536.42  
 Lordosis: 0.05, 0.35, 0.75, 0.93, 5.71, 7.5, 345.73, 465.34, 591.5, 725  
 Lou Gehrig Disease: 0.17, 0.2, 0.62, 112.4, 230.89, 412.5, 615, 752.5, 802.5, 925.52  
 Loudness Recruitment: 0.15, 0.46, 0.95, 5.85, 62.5, 107.5, 217.5, 496.6, 855.72, 915.31  
 Louis-Bar Syndrome: 0.12, 0.55, 0.85, 5.8, 32.5, 35.54, 71.5, 92.5, 125.61, 515.7  
 Lowe Syndrome: 0.03, 0.5, 0.85, 7.5, 8, 27.5, 95, 95.69, 125.69, 329.8  
 Lower Nephron Nephrosis: 0.15, 0.23, 0.62, 0.93, 7.5, 12.69, 52.5, 72.5, 93.5, 96.5  
 Ludwig's Angina: 0.02, 2.5, 60, 85, 220.33, 478.5, 526.2, 665.3, 741.3, 985.63  
 Lung Abscess: 0.04, 0.37, 0.95, 3.52, 28.1, 123.98, 342.51, 721.2, 823.1, 919.34  
 Lung Collapse: 0.04, 0.37, 0.95, 3.52, 376.29, 452.59, 522.39, 687.62, 712.42, 995.38  
 Lung Diseases: 0.07, 0.37, 0.95, 3.52, 28.1, 123.98, 407.92, 627.28, 736.22, 816.61  
 Lung Diseases, Interstitial: 0.13, 0.37, 0.95, 3.52, 28.1, 40, 102.33, 150, 524.94, 689.9  
 Lung Inflammation: 0.04, 0.37, 0.95, 3.52, 11.09, 45, 62.5, 168.3, 335.62, 443.16  
 Lupus Erythematosus Disseminatus: 0.05, 0.73, 0.95, 5.2, 17.5, 37.5, 322.06, 402.06, 835.62, 917.81  
 Lupus Erythematosus, Cutaneous: 0.05, 0.73, 0.95, 5.2, 17.5, 37.5, 322.06, 402.06, 675.62, 823.01  
 Lupus Erythematosus, Cutaneous Subacute: 0.05, 0.73, 0.95, 5.2, 17.5, 37.5, 322.06, 402.06, 324.94, 735.62  
 Lupus Erythematosus, Subacute: 0.05, 0.24, 0.93, 0.95, 7.5, 35.62, 117.52, 402.06, 675.62, 823.01  
 Lupus Erythematosus, Systemic: 0.05, 0.73, 0.95, 5.2, 17.5, 37.5, 322.06, 402.06, 675.62, 823.01  
 Luteinizing Hormone: 0.18, 0.41, 0.58, 0.92, 15.63, 128.33, 262.43, 381.21, 703.44, 798.22  
 Lyme Borreliosis: 0.11, 0.49, 0.73, 2.25, 7.5, 30, 270.28, 333.91, 791.03, 905.07  
 Lyme Disease: 0.11, 0.49, 0.73, 2.25, 7.5, 30, 270.28, 333.91, 791.03, 905.07  
 Lymph Node Diseases (General): 0.14, 0.35, 0.93, 11.95, 25.54, 35.67, 87.5, 93.5, 234.25, 527.81  
 Lymph Node Hyperplasia, Giant: 0.69, 0.9, 2.5, 5.3, 13.93, 127.38, 277, 364.93, 651.04, 735.46  
 Lymph Node Syndrome, Mucocutaneous: 0.69, 0.9, 2.5, 5.3, 25.54, 35.67, 270.28, 333.91, 791.03, 905.07  
 Lymphadenitis: 0.69, 0.9, 2.5, 5.3, 25.54, 35.67, 386.43, 398.44, 400, 402.3  
 Lymphadenopathy: 0.65, 2.3, 7.5, 25.23, 25.54, 35.67, 95.67, 378.95, 523.01, 682.02  
 Lymphangi endothelioma: 0.65, 2.5, 7.1, 25.23, 25.54, 35.67, 87.5, 93.5, 523.01, 682.02  
 Lymphangioliomyomatosis: 0.04, 0.5, 0.7, 0.97, 25.54, 35.67, 37.5, 96.5, 225.91, 425.38  
 Lymphangioma: 0.04, 0.24, 0.95, 2.75, 25.54, 35.67, 87.5, 93.5, 705.87, 827.23  
 Lymphangioma, Cavernous: 0.12, 0.24, 0.92, 7.55, 25.54, 35.67, 87.5, 93.6, 215.7, 533.69  
 Lymphatic Diseases: 0.14, 0.35, 0.93, 11.95, 25.54, 35.67, 87.5, 93.5, 234.25, 527.81  
 Lymphatism: 0.19, 0.35, 0.93, 7.11, 27.5, 35.67, 87.5, 93.5, 223.01, 515.7  
 Lymphedema: 0.12, 0.18, 0.93, 7.5, 30, 35.23, 87.5, 93.5, 219.34, 496.01  
 Lymphogranuloma Inguinale: 0.19, 0.35, 0.93, 7.11, 27.5, 35.67, 87.5, 93.5, 223.01, 515.7



Lymphogranuloma Venereum: 0.19, 0.35, 0.93, 7.11, 27.5, 35.67, 87.5, 93.5, 223.01, 515.7  
Lymphogranuloma, Malignant: 0.19, 0.35, 0.93, 7.11, 25.54, 35.67, 87.5, 93.5, 234.25, 527.81  
Lymphoma (See Cancer, Lymphoma, multiple and specific selections): 0.14, 0.35, 0.93, 11.95, 25.54, 35.67, 87.5, 93.5, 234.25, 527.81  
Lymphoproliferative Disorders: 0.12, 0.35, 0.93, 7.5, 17.5, 35, 87.5, 93.5, 224.95, 497.61  
Lysosomal Enzyme Disorders: 0.02, 0.12, 0.95, 13.39, 22.5, 50, 93.5, 234.11, 321.8, 470.21  
Lysosomal Storage Diseases: 0.02, 0.12, 0.95, 13.39, 22.5, 50, 93.5, 234.11, 322.9, 470.21

## M

Machado-Joseph Disease: 0.12, 1.35, 2.93, 9.13, 57.44, 85.67, 97.5, 193.33, 203.03, 545.32  
Macroglobulinemia: 0.15, 0.64, 25.08, 87.95, 194.38, 229.43, 409.95, 537.39, 605.48, 787.27  
Macroglossia: 0.13, 0.35, 0.87, 7.16, 25, 35.67, 87.5, 93.5, 234.51, 519.34  
Macropsia: 0.32, 1.39, 2.83, 8.13, 13.23, 15.63, 57.32, 133.2, 321.56, 585.7  
Macular Degeneration: 0.15, 0.18, 0.8, 5.5, 33.2, 172.3, 471.2, 557.82, 603.44, 921.88  
Macular Dystrophy, Corneal: 0.15, 0.18, 0.8, 5.5, 33.2, 15.65, 85.68, 225.23, 475.68, 527  
Maculopathy, Age-Related: 0.15, 0.18, 0.8, 5.5, 33.2, 172.3, 471.2, 557.82, 603.44, 921.88  
Madura Foot: 0.07, 0.23, 0.83, 2.75, 30, 30, 50, 134.25, 325.65, 425.68  
Maduromycosis: 0.15, 0.62, 25.05, 87.5, 124.33, 222.53, 479.93, 527, 667, 987.23  
Maffucci Syndrome: 0.15, 0.18, 0.8, 5.5, 33.2, 172.3, 471.2, 557.82, 603.48, 921.88  
Maggot Infestations: 0.04, 0.25, 0.97, 48.14, 142.79, 219.27, 322.2, 592.2, 765.29, 822.34  
Mal de Debarquement: 0.18, 0.51, 0.75, 4.5, 37.5, 172.3, 471.2, 557.82, 603.44, 921.92  
Malaria: 0.18, 0.37, 0.71, 0.92, 36.51, 182.58, 392.11, 507.38, 672.13, 721.22  
Male Reproductive Disorders (General): 0.22, 1.82, 3.29, 9.03, 34.71, 108.33, 288.32, 355.72, 407.33, 629.08  
Male Urogenital Diseases: 0.13, 0.31, 0.82, 7.19, 29.33, 35.64, 83.2, 93.2, 204.34, 534.32  
Malignant Fibrous Histiocytoma: 0.15, 0.18, 0.87, 15.83, 23.21, 212.53, 247.58, 465.34, 695.02, 792.51  
Malignant Hyperpyrexia: 0.13, 0.49, 0.6, 0.87, 2.27, 5.25, 113.98, 545.87, 735, 805.07  
Malignant Hyperthermia: 0.14, 0.23, 0.67, 0.88, 72.52, 137.57, 327.38, 537.3, 822.59, 921.05  
Malignant Melanoma: 0.04, 0.24, 0.93, 1, 12.88, 177.71, 234, 591, 683.16, 849.34  
Malignant Meningioma: 0.19, 0.22, 0.62, 0.83, 7.5, 32.5, 85.65, 143.5, 304.42, 581.28  
Malta Fever: 0.08, 0.41, 1, 5.78, 7.25, 15.87, 92.5, 215.7, 324.59, 519.34  
Mammary Dysplasia: 0.11, 0.52, 0.95, 5.25, 21, 37.5, 62.5, 93.5, 150, 478.5  
Mandibulofacial Dysostosis: 0.15, 0.28, 0.83, 5.5, 37.4, 62.2, 93.5, 97.2, 153, 468.2  
Manic-Depressive Psychosis: 0.15, 0.37, 0.9, 2.75, 5.12, 52.5, 127.5, 234.25, 842, 937.44  
Mannosidosis, alpha B, Lysosomal: 0.1, 0.41, 0.88, 5.5, 130, 255.61, 362, 492.68, 597.5, 654.37  
Maple Syrup Urine Disease: 0.05, 35.75, 60, 93.3, 225.15, 454.33, 517.5, 687.62, 712, 992  
Marble Bone Disease: 0.05, 0.25, 0.97, 9, 73.86, 123.2, 257.5, 302.58, 592.49, 875.43  
Marburg virus (Hemorrhagic Fever Virus): 0.04, 0.55, 0.91, 93.5, 210.5, 212.96, 321.51, 471.21, 567.21, 647.07  
Marcus-Gunn Pupil: 0.12, 0.55, 0.87, 5.52, 22.5, 35.68, 70, 261.11, 385.65, 705.7  
Marfan Syndrome: 0.16, 0.8, 7.5, 30, 67.5, 125, 352.93, 563.19, 642.91, 930.13  
Marginal Ulcer: 0.75, 7.5, 57.5, 122.53, 269.71, 479.5, 527, 667, 742, 986.22  
Marie-Struempell Disease: 0.03, 0.5, 0.87, 10.44, 37.11, 87.5, 135.23, 225.68, 397.5, 597.5  
Marsh Fever: 0.05, 0.46, 0.95, 7.5, 32.5, 50, 67.6, 125.91, 319.34, 855.82  
Martin-Bell Syndrome: 0.02, 0.24, 0.9, 9.85, 201.75, 364, 423.01, 697.3, 873.93, 979.53  
Masseter Muscle Spasm: 0.15, 0.23, 0.65, 0.93, 36.29, 211.09, 475.68, 527, 665.34, 749  
Mastalgia: 0.18, 0.49, 0.82, 9.93, 43.39, 103.67, 232.5, 342.52, 625.35, 975.54  
Mast cell activation syndrome (MCAS): 0.18, 0.19, 0.9, 55.75, 322.06, 477.5, 527, 662.71, 742, 988.9  
Mast Cell Disease: 0.18, 0.19, 0.9, 55.75, 322.06, 477.5, 527, 662.71, 742, 988.9  
Mastocytosis: 0.04, 0.24, 0.92, 1, 12.05, 177.76, 234, 591, 683.16, 849.34  
Mastoiditis: 0.23, 0.62, 0.75, 5.5, 7.5, 33.98, 295.3, 327.4, 375.43, 522.53  
Maturity-Onset Diabetes Mellitus: 0.15, 0.89, 1.7, 6.97, 12.89, 62.3, 421, 465, 895, 951.3

Maxillofacial Procedures: 0.08, 0.24, 13.93, 35.16, 92.5, 355.72, 367.52, 563.19, 709.83, 978.85  
 McArdle Disease: 0.07, 0.24, 0.78, 12.5, 57.5, 112.05, 357.65, 361.28, 596.5, 888.2  
 McCune-Albright Syndrome: 0.07, 0.24, 0.78, 12.5, 57.5, 112.05, 361.28, 367.75, 596.5, 888.2  
 MCLS (MucoCutaneous Lymph-node Syndrome): 0.07, 0.22, 0.7, 2.5, 39, 300.5, 411.51, 605.65, 747, 907.11  
 Measles: 0.11, 0.89, 1.7, 6.97, 12.89, 62.3, 423, 465, 895, 951.3  
 Measles Body Encephalitis: 0.11, 0.89, 1.7, 6.97, 12.89, 331, 337.3, 408, 409.7, 435.85  
 Measles, German: 0.11, 0.89, 1.7, 6.97, 12.89, 72.5, 96.5, 269.71, 375.37, 377.98  
 Meckel Diverticulum: 0.2, 0.46, 0.6, 2.25, 12.85, 144.9, 323.72, 602.53, 720.34, 918.28  
 Meconium Aspiration: 0.04, 0.24, 0.95, 2.75, 5.82, 178.5, 326.5, 571.54, 705.87, 827.23  
 Mediastinal Cyst: 0.06, 0.26, 0.75, 2.25, 7.5, 52.5, 329.45, 371.05, 373.01, 687.62  
 Mediterranean Fever, Familial: 0.05, 0.9, 1.52, 55.15, 375.03, 479.93, 523, 662.71, 789, 987.23  
 Medullary Sponge Kidney: 0.07, 0.24, 0.6, 7.25, 132.28, 427.5, 555.95, 690, 875, 936.42  
 Medulloblastoma: 0.16, 0.35, 0.93, 35.78, 112.5, 212.71, 434.79, 396.5, 597.5, 751.17  
 Medulloblastoma, Desmoplastic: 0.16, 0.35, 0.93, 35.78, 112.5, 212.71, 434.79, 396.5, 597.5, 751.17  
 Medulloblastoma: 0.16, 0.35, 0.93, 35.78, 112.5, 212.71, 434.79, 396.5, 597.5, 751.17  
 Megacolon, Congenital: 0.13, 0.57, 0.91, 5.25, 37.25, 132.7, 237.5, 522.53, 675.43, 819.34  
 Megaesophagus: 0.03, 0.5, 0.93, 10.72, 38.1, 47.5, 155.65, 297.5, 334.25, 757.77  
 Meibomian Cyst: 0.15, 0.22, 0.72, 2.58, 193.11, 247.59, 385.21, 521.68, 652.3, 729.34  
 Meigs Syndrome (Meigs Syndrome): 0.14, 0.22, 0.72, 2.58, 193.11, 247.59, 385.21, 523.68, 657.3, 729.34  
 Melancholia: 0.13, 0.52, 0.75, 5.52, 8.22, 47.7, 72.51, 126.33, 275.56, 475.22  
 Melanocyte Stimulating Hormone (MSH): 0.11, 0.84, 1.71, 12.81, 82.5, 112.5, 235.95, 657.5, 802.5, 925.29  
 Melanoma: 0.06, 0.32, 0.83, 12.33, 225.17, 321.75, 434.59, 683, 712.23, 993.41  
 Melanoma, Amelanotic: 0.06, 0.32, 0.83, 12.33, 225.17, 321.75, 434.59, 683, 712.23, 993.41  
 Melanosis: 0.07, 0.48, 0.7, 0.83, 2.3, 32.5, 305.05, 431.2, 632.59, 723.01  
 Melanotic Freckle: 0.06, 0.32, 0.83, 12.33, 225.17, 321.75, 434.59, 683, 712.23, 993.41  
 MELAS Syndrome: 0.14, 0.22, 0.62, 7.5, 15.7, 41.09, 465.7, 597.5, 722.7, 875.93  
 Melasma: 0.07, 0.49, 0.7, 32.8, 102.25, 212.75, 326.54, 545.68, 795.61, 857.77  
 Melen: 0.15, 0.18, 1.32, 2.51, 25.68, 212.75, 321.2, 545.68, 795.61, 857.77  
 Melioidosis: 0.03, 0.12, 0.93, 7.5, 30, 147.5, 262.5, 315.61, 505.68, 756.5  
 Melkersson-Rosenthal: 0.06, 0.37, 0.87, 7.4, 8, 62.5, 95.56, 325.86, 473, 742.06  
 Melkersson-Rosenthal: 0.06, 0.37, 0.87, 7.4, 8, 62.5, 95.56, 325.86, 473, 742.06  
 Melorheostosis: 0.16, 0.35, 0.93, 2.5, 130, 355.65, 419.34, 651.1, 723.03, 868.43  
 Menetrier Disease: 0.03, 0.12, 0.93, 7.5, 30.3, 147.5, 262.5, 315.61, 505.68, 756.5  
 Meniere Disease: 0.05, 0.5, 0.71, 0.91, 2.56, 33.18, 215.47, 402.53, 592.5, 725.37  
 Meniere's Disease: 0.05, 0.5, 0.71, 0.91, 2.56, 33.18, 215.47, 402.53, 592.5, 725.37  
 Meniere's Syndrome: 0.05, 0.5, 0.71, 0.91, 2.56, 33.18, 215.47, 402.53, 592.5, 725.37  
 Meningeal Plague: 0.04, 0.26, 0.75, 12.05, 177.5, 252.5, 385, 404.92, 625.61, 853.72  
 Meningioma: 0.15, 0.23, 0.73, 0.85, 5.26, 127.25, 335.91, 487.8, 692.47, 752.01  
 Meningiomas, Multiple: 0.15, 0.23, 0.73, 0.85, 5.26, 127.25, 335.91, 592.5, 625.23, 723.01  
 Meningiomatosis: 0.15, 0.23, 0.73, 0.85, 5.26, 127.25, 335.91, 592.5, 625.23, 723.01  
 Meningitis, Bacterial: 0.11, 0.26, 0.97, 2.5, 12.8, 35.34, 470, 592.5, 625.23, 723.01  
 Meningitis, Viral: 0.05, 0.26, 0.97, 2.5, 12.8, 35.34, 57.5, 96.5, 322.06, 475.87  
 Meningoencephalitis, Herpes: 0.12, 0.55, 0.95, 291.23, 292, 293.05, 367.5, 625.22, 816.72, 824.37  
 Meniscus Tear (Knee): 0.1, 0.41, 0.87, 5.5, 130.09, 255.61, 362, 492.68, 597.5, 654.37  
 Menkes Syndrome: 0.04, 0.23, 2.75, 32.05, 107.5, 352.5, 393.22, 444.95, 525.63, 653.74  
 Menstruation Disorders: 0.12, 0.23, 0.97, 2.53, 30, 155.68, 262.1, 315.64, 527.5, 725.37  
 Menstruation Disturbances: 0.12, 0.23, 0.93, 2.52, 30, 155.68, 262.6, 315.64, 527.5, 725.37  
 Menstruation, Retrograde: 0.05, 0.91, 0.93, 2.52, 30, 155.68, 262.6, 315.64, 865.83, 937.41  
 Merkel Cell Tumor: 0.19, 0.68, 10.02, 31.28, 127.76, 309.6, 436.09, 463.97, 502.93, 651.82  
 Mesothelioma: 0.16, 0.42, 18.31, 89.1, 115.18, 220.05, 375, 532.51, 615.2, 713.87  
 Metabolic Diseases: 0.06, 0.53, 49.93, 172.5, 287.5, 313.98, 455.23, 607.5, 811.52, 903.54

Metabolic Stress: 0.06, 0.53, 49.93, 172.5, 287.5, 313.98, 455.23, 655.2, 750, 912.33  
 Metabolic Syndrome X: 0.06, 0.53, 49.93, 172.5, 287.5, 313.98, 455.23, 607.5, 811.52, 903.54  
 Metastasis (Cancer)(Organ) RDPV3 GROUP 7: 0.13, 0.46, 0.83, 12.69, 93.5, 221.5, 434.71, 512.33, 667, 753.07  
 Metatarsal Deformity: 0.15, 0.23, 0.72, 1.83, 82.53, 137.51, 242.1, 407.5, 592.52, 693.2  
 Metatarsus Primus Varus: 0.13, 0.52, 2.61, 110.39, 211.11, 351.02, 405.85, 622.28, 753.05, 832.63  
 Methemoglobinemia: 0.15, 0.68, 2.1, 62.41, 122.53, 305, 327.74, 655.2, 755, 805.12  
 Methicillin Resistant Staphylococcus (MRSA): 0.14, 0.3, 0.95, 178.72, 375.17, 477.5, 527, 667, 761.85, 988.9  
 Microcephaly: 0.11, 0.49, 0.57, 7.5, 12.33, 190.83, 431.33, 501.2, 653.8, 825.61  
 Microlissencephaly: 0.1, 0.61, 7.67, 32, 225.03, 434.15, 527, 662.71, 712, 750  
 Microphthalmos: 0.9, 0.92, 32.75, 293.3, 329.05, 415.84, 423.47, 472.12, 512.14, 629.9  
 Micropsia: 0.07, 0.24, 0.65, 5.75, 72.23, 124, 502.5, 622.88, 713.23, 807.73  
 Microvascular Angina: 0.12, 0.35, 0.83, 2.5, 15.23, 55.68, 85.61, 92.5, 225.68, 451.17  
 Middle Ear Cholesteatoma: 0.08, 0.41, 0.8, 5.25, 42.5, 117.5, 326.52, 395.68, 725, 956.5  
 Migraine Disorders: 0.1, 0.52, 7.5, 30.23, 226.5, 430.15, 527, 662.8, 749, 986.22  
 Miliaria: 0.14, 0.25, 0.9, 2.5, 57.5, 132.5, 365.61, 426.16, 675.68, 897  
 Milk-Alkali Syndrome: 0.12, 0.65, 25.09, 87.5, 125.32, 222.53, 479.93, 527, 667, 987.23  
 Miller Fisher Syndrome: 0.07, 0.23, 0.85, 35.23, 63.02, 125.09, 235.68, 396.5, 575.61, 751.77  
 Milroy's Disease: 0.13, 0.23, 0.97, 5.25, 32.5, 475.19, 527, 661.73, 742, 988.9  
 Minimal Brain Dysfunction: 0.15, 0.18, 2.32, 63.77, 72.3, 132.2, 220.3, 587.3, 722.52, 915.2  
 Minimal Change Disease: 0.12, 0.4, 0.9, 119.34, 175.12, 475.03, 527, 667, 753.23, 986.22  
 Miosis, Innervational Defect: 0.11, 0.49, 14.73, 82.5, 217.5, 344.02, 671.52, 753.28, 871.02, 975.87  
 Mite Infestations: 0.03, 0.12, 0.93, 7.5, 132.33, 247.52, 362.54, 596.55, 695.61, 819.34  
 Mitochondrial Diseases: 0.04, 0.25, 0.46, 0.52, 0.78, 0.9, 42.5, 87.5, 132.41, 376.29  
 Mitochondrial Myopathy: 0.04, 0.25, 0.46, 0.52, 0.78, 0.9, 87.5, 93.4, 224.94, 497.61  
 Mitral Click-Murmur: 0.13, 0.24, 0.75, 0.9, 213.54, 335.58, 413.98, 635, 795.22, 826.32  
 Mitral Stenosis: 0.07, 0.5, 0.97, 9, 12.33, 32.5, 142.9, 320, 425.87, 525.56  
 Mitral Valve Prolapse: 0.07, 0.5, 0.97, 9, 12.33, 32.5, 142.9, 320, 892.5, 952.17  
 Mitral Valve Stenosis: 0.07, 0.5, 0.97, 9, 12.33, 32.5, 142.9, 320, 425.87, 525.56  
 Mixed Connective Tissue: 0.24, 0.35, 0.91, 2.5, 215.61, 355.68, 419.34, 651.1, 723.03, 868.43  
 MODY (Maturity-Onset Diabetes of the Young): 0.15, 0.89, 1.7, 6.97, 12.89, 62.3, 421, 465, 895, 951.3  
 Moebius Syndrome: 0.04, 0.24, 63.23, 135, 235.51, 323.57, 340.04, 592.52, 654.32, 706.22  
 Moersch-Woltmann Syndrome: 0.07, 0.5, 0.97, 9, 14.33, 32.5, 145.9, 327.33, 533.02, 688.39  
 Molds (Moulds) Human Fungal RDPV3 GROUP 18: 77, 126, 133, 177, 181, 188, 232, 242, 277, 288  
 Molds General Alternative Set: 0.04, 0.24, 62.23, 135, 235.51, 329.56, 340.04, 592.52, 654.32, 779.5  
 Molluscum Contagiosum: 0.08, 0.26, 57.71, 141.45, 201.31, 323.57, 331.51, 583.12, 674.92, 739.61  
 Mongolism (Symptoms only) : 0.15, 0.89, 1.7, 6.97, 12.89, 62.3, 421, 468, 895, 951.3  
 Moniliasis: 0.02, 0.22, 0.9, 7.5, 22.7, 85.37, 155.47, 285, 416.5, 605.41  
 Moniliasis, Vulvovaginal: 0.02, 0.22, 0.9, 7.5, 22.7, 85.37, 155.47, 285, 416.5, 605.41  
 Monkeypox: 77, 126, 133, 177, 181, 188, 232, 242, 277, 288  
 Monochromatopsia: 0.11, 0.35, 0.8, 35.25, 72.5, 142.37, 271.5, 592.5, 725.68, 836.42  
 Monoclonal Gammopathies: 0.24, 0.32, 0.41, 2.08, 18.11, 26.01, 41.5, 62.21, 131.1, 218.31  
 Monocular Blindness, Transient: 0.08, 0.41, 0.95, 2.75, 5.5, 15.65, 192.93, 236.42, 322.57, 585.7  
 Monoplegia: 0.18, 0.93, 3.74, 42.5, 71.5, 96.5, 322.4, 434, 642.91, 983.17  
 Monoplegic Cerebral Palsy: 0.12, 0.35, 0.93, 22.5, 77.5, 150.61, 260, 395, 597.5, 975.68  
 Monosomy: 0.2, 0.46, 0.75, 8.89, 12.78, 57.5, 301.6, 617.5, 747.5, 891.35  
 Morgellons (Internal & External Skin Parasites): 0.18, 0.78, 2.5, 37.5, 85, 110.25, 175, 352.93, 495, 921.26  
 Morgellons (Internal Parasites): 0.13, 0.4, 0.8, 0.9, 5.26, 72.5, 135.47, 296.5, 556.74, 879.93

Morgellons Chronic (Ruptures and Fibre growths): 0.11, 0.49, 0.78, 2.25, 77.5, 102.75, 262.5, 455.91, 837.5, 910.5  
 Morgellons External Skin Parasite (Symptoms Surface Scratching, itching skin) <RUN> (for 1hour): 0.06, 0.32, 0.9, 85.75, 150, 222.7, 225, 454.5, 515.17, 687.62  
 Morton's Neuroma: 0.06, 0.5, 0.9, 2.25, 7.5, 32.71, 155.61, 397.5, 624.94, 815.7  
 Morvan Disease: 0.16, 0.3, 0.68, 0.9, 2.5, 5.5, 13.93, 356.72, 451.17, 483.52  
 Moschkowitz Disease: 0.16, 0.3, 2.5, 5.5, 13.95, 93.5, 356.72, 451.17, 483.52, 680  
 Mosquito-Borne Encephalitis: 0.3, 0.68, 0.9, 13.93, 93.5, 380.67, 412.12, 424.4, 483.52, 680  
 Motion Sickness: 680,  
 Motor Neuron Disease: 0.9, 0.92, 32.75, 293.7, 329.09, 415.84, 423.47, 472.12, 512.14, 629.9  
 Motor Neuron Disease, Lower: 0.9, 0.92, 32.75, 293.7, 329.09, 415.84, 423.47, 682.05, 759.84, 900  
 Motor Neuron Disease, Upper: 0.9, 0.92, 32.75, 293.7, 329.09, 415.84, 423.47, 726.07, 802.06, 923.2  
 Mountain Sickness: 0.12, 0.22, 0.9, 0.95, 7.5, 150.89, 455.32, 527.5, 896.5, 917.2  
 Mouth Cancer: 0.15, 0.23, 0.68, 0.86, 72.57, 137.57, 434.25, 537.5, 822.59, 921.05  
 Mouth Dryness: 0.11, 0.32, 0.97, 5.51, 32.45, 47.51, 162.21, 215.7, 397.5, 475.84  
 Movement Disorder: 0.12, 0.32, 0.96, 5.51, 32.45, 47.51, 162.21, 215.7, 397.5, 475.87  
 Moyamoya Disease: 0.13, 0.32, 0.97, 5.51, 32.45, 47.51, 162.21, 215.7, 397.5, 475.87  
 MRSA (Methicillin Resistant Staphylococcus): 0.14, 0.3, 0.95, 178.72, 375.17, 477.5, 527, 667, 761.85, 988.9  
 MS (Multiple Sclerosis): 0.09, 10.57, 30.42, 88.34, 109.5, 257.66, 344.2, 346.27, 572, 792.33  
 Mucocutaneous Lymph Node: 0.12, 5.81, 25, 87.5, 224, 458.5, 522.37, 683, 712.23, 992  
 Mucopolidoses: 0.02, 0.24, 0.95, 2.5, 25.78, 172.5, 296.5, 475.58, 576.29, 772.2  
 Mucopolidosis: 0.02, 0.24, 0.95, 2.5, 25.78, 172.5, 296.5, 475.58, 576.29, 772.2  
 Mucopolysaccharidoses: 0.05, 0.32, 0.73, 3.95, 17.51, 125.23, 162.52, 275.87, 523.52, 671.22  
 Mucoviscidosis: 0.07, 0.33, 0.75, 0.83, 3.7, 8.51, 314.95, 317.05, 405.07, 517.02  
 Multicystic Dysplastic Kidney: 0.04, 0.24, 0.95, 2.75, 5.81, 178.5, 326.5, 571.52, 705.85, 827.23  
 Multiple Carboxylase Deficiency, Late-Onset: 0.2, 0.25, 0.65, 2.5, 3, 7.5, 96.5, 326.05, 534.25, 652.43  
 Multiple Chemical Sensitivity: 0.2, 0.25, 0.69, 2.5, 3, 7.5, 96.5, 326.16, 534.25, 652.43  
 Multiple Hamartoma Syndrome: 0.07, 0.35, 0.7, 5.58, 17.2, 22.5, 150, 413.02, 550, 719.34  
 Multiple Myeloma: 0.1, 0.5, 0.68, 0.83, 190.89, 312.6, 452.5, 687.5, 795.69, 892.5  
 Multiple Personality Disorder: 0.07, 0.37, 3.85, 67.5, 108.2, 402.71, 547.5, 667.5, 705.87, 895.58  
 Multiple Sclerosis: 0.09, 0.35, 13.32, 90, 329, 355.08, 475.16, 667, 789, 986.22  
 Multiple Sclerosis, Acute: 0.08, 0.19, 0.35, 13.32, 90, 355.08, 392.5, 675.87, 812.02, 986.22  
 Multiple System Atrophy: 0.06, 0.26, 0.9, 9, 10.89, 45.91, 125.29, 526.18, 652.43, 750  
 Mumps: 0.06, 0.35, 0.62, 0.97, 12.5, 27.5, 323.85, 325.87, 623.01, 815.58  
 Muscle Dystonia: 0.07, 0.5, 0.97, 9, 12.84, 132.5, 337.5, 524.37, 758.57, 955.72  
 Muscle Spasm: 0.09, 0.41, 15.09, 87.5, 122.06, 312.39, 532.41, 655.2, 752, 927.2  
 Muscle Spasticity: 0.09, 0.41, 15.09, 87.5, 122.06, 312.39, 532.41, 655.2, 752, 927.2  
 Muscular Atrophy, Peroneal: 0.04, 0.46, 0.62, 1, 2.75, 15.87, 65, 219.34, 324.94, 425.87  
 Muscular Atrophy, Postpoliomyelitis: 0.13, 0.3, 0.83, 2.5, 7.5, 22.5, 142.02, 251.02, 325.58, 471.86  
 Muscular Atrophy, Spinal: 0.18, 0.32, 0.95, 7.5, 25.75, 58.3, 423.73, 577.63, 832.45, 935.74  
 Muscular Atrophy, Spinal, Infantile: 0.18, 0.32, 0.95, 7.5, 25.75, 58.3, 423.73, 577.63, 832.45, 935.74  
 Muscular Diseases: 0.13, 0.4, 0.62, 0.9, 5.58, 117.25, 442.58, 657.51, 722.59, 865.87  
 Muscular Dystrophies: 0.19, 0.9, 1.22, 17.25, 63.21, 119.42, 287.21, 403.03, 435, 711.13  
 Muscular Dystrophy: 0.19, 0.9, 1.22, 17.25, 63.21, 119.42, 287.21, 403.03, 435, 711.13  
 Mutism: 0.17, 1.22, 3.72, 17.27, 63.23, 119.42, 293.24, 403.03, 435, 711.17  
 Mycobacterium Avium (MAC) : 0.14, 7.5, 30.16, 67.5, 96.5, 275.16, 434.16, 527, 663.71, 752.7  
 Mycoplasma Bacterial Infections, Gram (-): 0.12, 0.55, 0.86, 7.5, 12.5, 307.25, 435.37, 587.5, 795.57, 901.03  
 Myelinoclastic Diffuse Sclerosis: 0.13, 0.32, 25, 52.5, 134.25, 175.75, 426.9, 572, 843, 937.41  
 Myelitis: 0.18, 0.56, 5.78, 66.83, 132.5, 205.78, 472.5, 507.5, 782.2, 932.1

Myelodysplastic Syndromes: 0.13, 0.4, 0.6, 0.83, 5.82, 47.25, 142.5, 357.52, 702.51, 882.11  
 Myeloencephalitis: 0.13, 0.4, 0.6, 0.83, 5.81, 47.25, 142.5, 357.52, 702.51, 882.11  
 Myeloma, Plasma-Cell: 0.19, 0.37, 0.75, 0.85, 2.25, 58.58, 129.58, 448.87, 553.5, 695.91  
 Myelopathy: 0.27, 0.78, 0.93, 7.5, 10.89, 95.9, 322.53, 416.7, 562.91, 742.06  
 Myelopathy, Inflammatory: 0.27, 0.78, 0.93, 7.5, 10.89, 50, 150, 350, 475.87, 523  
 Myelopathy, Traumatic: 0.27, 0.78, 0.93, 7.5, 10.89, 50, 96.5, 315.7, 419.34, 562.96  
 Myeloproliferative Disorders: 0.08, 0.46, 3.29, 7.5, 117.5, 327.5, 367.75, 662.02, 896.5, 981  
 Mycobacterium Avium (MAC) : 0.14, 7.5, 30.16, 67.5, 96.5, 275.16, 434.16, 527, 663.71, 752.7  
 Myiasis: 0.06, 0.35, 0.62, 0.97, 12.5, 27.5, 325.87, 325.95, 623.01, 815.58  
 Myocardial Infarction: 0.18, 0.32, 0.95, 7.5, 25.75, 52.5, 425.17, 571, 841, 932  
 Myocardial Ischemia: 0.18, 0.32, 0.95, 7.5, 25.75, 52.5, 205.03, 470.09, 662.3, 982.67  
 Myocarditis: 0.18, 0.32, 0.95, 7.5, 25.75, 52.5, 425.17, 571, 841, 932  
 Myoclonus: 0.05, 0.41, 0.6, 0.95, 5.78, 30, 57.5, 97.5, 325.87, 675.96  
 Myoclonus Cherry Red Spot: 0.13, 0.49, 0.6, 0.87, 2.25, 5.26, 113.98, 545.87, 735, 805.07  
 Myoclonus, Action: 0.19, 0.37, 0.78, 0.9, 7.5, 121.72, 340, 457.5, 592.5, 775.58  
 Myoclonus, Nocturnal: 0.19, 0.37, 0.78, 0.9, 7.5, 121.72, 345.23, 567.5, 625.87, 775.58  
 Myopathies, Structural: 0.08, 0.32, 1.73, 32.9, 67.5, 125.23, 328.35, 539, 832.59, 915.58  
 Myopia (Use Retyne™ Light mat) Group 22: 0.15, 0.18, 0.8, 5.5, 33.2, 172.3, 471.2, 557.82, 603.44, 921.88  
 Myositis: 0.53, 0.91, 15.75, 62.2, 95, 250, 434, 524.37, 682.02, 753.07  
 Myxoma: 0.07, 0.35, 0.7, 45, 77.22, 114.69, 323, 637.08, 805.87, 973.5

## N

Nagana: 0.2, 0.25, 0.65, 2.5, 3, 7.5, 96.75, 326.19, 534.25, 652.43  
 Nail Disease: 0.07, 0.35, 0.7, 45, 77.25, 114.69, 320, 637.1, 805.87, 973.5  
 Nail Fungus: 0.07, 0.35, 0.7, 45, 77.25, 114.69, 320, 637.1, 805.87, 973.5  
 Nail-Patella Syndrome: 0.18, 0.54, 2.62, 6.82, 29.83, 58.71, 347.7, 589.48, 701.2, 812  
 Narcolepsy: 0.05, 0.31, 1.59, 5.03, 7.29, 125.44, 322.57, 625.91, 732.5, 815.03  
 Narcolepsy-Cataplexy Syndrome: 0.05, 0.31, 1.59, 5.03, 7.29, 125.44, 175.11, 322.57, 475.11, 527  
 Nasal Catarrh: 0.05, 0.37, 0.95, 2.75, 7.5, 22.5, 47.5, 607.5, 834.56, 911.87  
 Nasal Diseases: 0.07, 0.4, 0.9, 12.85, 20.14, 67.11, 135.52, 325, 475.54, 612.53  
 Nausea: 0.07, 0.35, 0.7, 46, 78.25, 114.69, 323, 637.08, 845.87, 973.5  
 Neck Cancer: 0.9, 0.92, 32.75, 293.7, 329.05, 415.84, 423.46, 472.12, 512.14, 629.9  
 Neck Neoplasms: 0.9, 0.92, 32.75, 293.7, 329.05, 415.84, 187.5, 455.3, 672.23, 775.87  
 Neck Pain: 0.02, 0.52, 0.75, 0.83, 112.5, 217.5, 328.15, 497.5, 775.28, 825  
 Neckache: 0.02, 0.52, 0.75, 0.83, 112.5, 217.5, 328.15, 497.5, 775.28, 825  
 Necrobacillosis: 0.07, 0.41, 0.73, 4.83, 67.51, 220.53, 325.87, 451.23, 704.94, 815.08  
 Necrosis, Aseptic, of Bone: 0.1, 0.52, 7.5, 30, 225.03, 434.15, 527, 662.61, 748, 986.22  
 Necrosis, Avascular, of Bone: 0.1, 0.52, 7.5, 30, 225.03, 434.15, 527, 662.61, 748, 986.22  
 Necrotizing Arteritis: 0.08, 0.49, 0.73, 0.8, 8.98, 17.5, 272.1, 416.05, 675.52, 870.21  
 Nelson Syndrome: 0.02, 0.54, 0.62, 0.89, 113.5, 142.53, 285.02, 412.03, 528.23, 775.56  
 Nematomorphia Infections: 0.18, 0.19, 0.73, 9, 11.09, 22.5, 106, 115.7, 377.91, 470.12  
 Neoplasms (All individual listings for Neoplasms are listed under CANCER): 0.07, 0.55, 0.9, 22.5, 47.5, 434.03, 527, 667, 752.7, 988.9  
 Nephritis, Familial: 0.13, 0.22, 0.32, 0.73, 0.9, 3.87, 19.1, 159.32, 356.5, 624.37  
 Nephritis, Hereditary: 0.13, 0.22, 0.32, 0.73, 0.9, 3.87, 19.1, 159.32, 724.34, 933.91  
 Nephroblastoma: 0.03, 0.24, 2.78, 78.85, 233.56, 475.87, 527, 667, 752.7, 990.62  
 Nephrosis: 0.06, 0.49, 0.73, 1.27, 5.87, 12.33, 252.5, 317.56, 492.5, 675.29  
 Nephrotic Syndrome: 0.06, 0.49, 0.73, 1.27, 5.87, 12.33, 252.5, 317.56, 492.5, 675.29  
 Nerve Compression Syndromes: 0.03, 0.37, 0.78, 0.9, 7.5, 10.72, 40, 157.5, 392.5, 575.56  
 Nerve Entrapments: 0.03, 0.37, 0.78, 0.9, 7.5, 10.72, 40, 157.5, 392.5, 575.56  
 Nerve Pain: 0.03, 0.37, 0.78, 0.9, 7.5, 20, 322.06, 377.3, 425.71, 568.43  
 Nervous System Diseases: 0.13, 0.37, 0.78, 0.9, 213.52, 335.53, 413.98, 635, 795.22, 826.32

Netherton Syndrome: 0.02, 0.24, 0.85, 2.6, 5.25, 72.5, 196.5, 375.95, 456.72, 880  
 Neural Tube Defects: 0.03, 0.24, 0.93, 0.97, 7.5, 13.52, 95, 322.54, 454.37, 517.5  
 Neuralgia: 0.08, 0.25, 0.65, 2.5, 8, 77.5, 196.5, 315.7, 524.94, 660.41  
 Neuralgia, Amyotrophic: 0.08, 0.25, 0.65, 2.5, 8, 77.5, 324.53, 326.16, 475.56, 527  
 Neuralgia, Diabetic: 0.05, 0.37, 0.65, 2.5, 8, 77.5, 95.02, 175.16, 274, 357.3  
 Neuralgia, Geniculate: 0.03, 0.18, 0.65, 2.5, 8, 77.5, 270.96, 321.8, 505.67, 715.28  
 Neuralgia, Sciatic: 0.02, 0.25, 0.65, 2.5, 8, 77.5, 96.5, 175.87, 357.77, 452.59  
 Neuralgic Amyotrophy: 0.08, 0.25, 0.65, 2.5, 8, 77.5, 196.5, 315.7, 524.94, 660.41  
 Neurenteric Cyst: 0.15, 0.52, 0.73, 13.61, 125.27, 255.56, 372.58, 551.23, 673.29, 713.72  
 Neurilemmoma: 0.12, 0.41, 0.77, 8.93, 32.25, 43.01, 112.53, 421.35, 422.3, 802.59  
 Neurilemmosarcoma: 0.13, 0.46, 0.9, 5.91, 137.5, 371.5, 416.6, 418, 420.2, 824.37  
 Neurinoma: 0.19, 0.47, 0.5, 0.97, 14.63, 42.5, 196.5, 320.1, 452.93, 777.5  
 Neuritis, Brachial Plexus: 0.03, 0.25, 0.87, 2.5, 5.87, 357.3, 424.37, 561.93, 642.91, 930.12  
 Neuritis, Vestibular: 0.03, 0.25, 0.87, 2.5, 5.87, 85, 96.5, 175.87, 357.77, 452.59  
 Neuroblastoma: 0.02, 0.97, 5.69, 32.5, 175.03, 434.17, 517.5, 683, 712.42, 995.38  
 Neuroblastoma, Retinal: 0.02, 0.97, 5.69, 32.5, 175.03, 434.17, 517.5, 683, 712.42, 995.38  
 Neurocysticercosis: 0.06, 0.37, 0.92, 2.78, 7.25, 12.5, 42.02, 175.87, 434, 658.81  
 Neurodynia: 0.24, 0.35, 0.41, 2.1, 18.11, 26.01, 42.5, 62.21, 101.2, 218.31  
 Neuroendocrine Tumors: 0.57, 0.83, 2.85, 32.5, 97.5, 322.53, 434.42, 566.41, 835.96, 978.85  
 Neurofibromatoses: 0.04, 0.18, 0.78, 2.5, 7.5, 55.91, 87.5, 96.5, 325.87, 523.01  
 Neurofibromatosis: 0.04, 0.18, 0.78, 2.5, 7.5, 55.91, 87.5, 96.5, 325.87, 523.01  
 Neurohepatic Degeneration: 0.14, 0.54, 0.73, 13.61, 125.29, 255.56, 372.58, 551.23, 673.29, 713.72  
 Neurohypophyseal Diseases: 0.08, 0.25, 0.65, 2.5, 8, 77.5, 196.5, 315.7, 524.94, 660.41  
 Neuroleptic Malignant Syndrome: 0.11, 0.49, 5.57, 62.75, 145.18, 246.71, 361.03, 435.29, 693.5, 787  
 Neuroleptic-Induced Neuroleptic Malignant Syndrome: 0.11, 0.49, 5.57, 62.75, 145.18, 246.71, 361.03, 435.29, 675.91, 775.56  
 Neuroleptic-Malignant Syndrome, Neuroleptic Induced: 0.11, 0.49, 5.57, 62.75, 145.18, 246.71, 361.03, 435.29, 675.91, 775.56  
 Neurologic Disorders: 0.16, 0.55, 0.96, 7.5, 22.5, 42.5, 125.22, 275.56, 533.63, 652.43  
 Neuroma, Acoustic: 0.34, 0.97, 2.75, 15.03, 71.5, 196.5, 275.87, 419.24, 612.74, 858.57  
 Neuromuscular Diseases: 0.08, 0.41, 0.8, 4.4, 10.53, 12.5, 40, 319.34, 474.29, 678.51  
 Neuromyelitis Optica: 0.08, 0.41, 0.8, 5.2, 5.75, 122.9, 287.5, 319.34, 472.29, 673.51  
 Neuronal Ceroid-Lipofuscinoses: 0.08, 0.41, 0.8, 0.8, 2.79, 5.1, 52, 62.5, 472.19, 678.51  
 Neuronitis, Vestibular: 0.04, 0.25, 0.65, 0.93, 2.75, 7.5, 325.52, 326.16, 475.56, 527  
 Neuronopathic Gaucher Disease: 0.05, 0.35, 0.62, 0.97, 2.5, 7.5, 122.5, 307.5, 426.52, 624.37  
 Neuropapillitis: 0.04, 0.35, 5.18, 6.79, 115.78, 234.28, 342.12, 472.4, 551.22, 657.41  
 Neuropathies, Cranial: 0.05, 0.57, 0.6, 2.25, 5.29, 37.5, 367.65, 475.29, 527, 831.9  
 Neuropathies, Hereditary Motor and Sensory: 0.11, 0.14, 0.7, 2.24, 5.78, 47.5, 269.7, 450, 515.56, 686.21  
 Neuropathy, Hereditary and Autonomic, Type III: 0.03, 0.18, 0.7, 2.24, 5.78, 47.5, 210.5, 269.7, 424.37, 978.05  
 Neuropathy, Hereditary Motor and Sensory, Type IV: 0.05, 0.24, 0.7, 2.24, 5.78, 47.5, 210.5, 269.7, 319.34, 519.34  
 Neuroretinoangiomas: 0.07, 0.46, 0.47, 0.62, 2.73, 132.28, 265, 533.63, 657.77, 834.25  
 Neuroses, Anxiety: 0.06, 0.26, 0.95, 5.12, 27.25, 42.5, 95.95, 427.4, 607, 862.02  
 Neuroses, Phobic: 0.04, 0.42, 0.95, 5.12, 27.25, 42.5, 95.95, 342.06, 635.31, 834.45  
 Neuroses, War: 0.04, 0.46, 0.95, 5.12, 27.25, 42.5, 95.95, 342.06, 635.31, 834.45  
 Neurosis, Depressive: 0.16, 0.55, 0.85, 7.5, 8.25, 52.5, 127.5, 234.25, 842, 937.44  
 Neurosis, Hypochondriacal: 0.08, 0.62, 0.95, 5.12, 27.25, 42.5, 95.95, 727.33, 841.12, 903.91  
 Neurosis, Obsessive-Compulsive: 0.02, 0.26, 0.95, 5.12, 27.25, 42.5, 95.95, 607.59, 816.51, 979.93  
 Neurosis, Post-Traumatic: 0.14, 0.25, 0.95, 5.12, 27.25, 42.5, 95.95, 745.31, 815.9, 927  
 Neurovascular Syndrome, Thoracic Outlet: 0.16, 0.7, 2.5, 60, 122.57, 300, 496.08, 655.2, 750, 912.33

Neutral Amino Acid Transport: 0.19, 0.24, 0.7, 1.92, 112.75, 217.5, 435.25, 657.5, 895, 925.27  
 Neutropenia: 0.15, 0.22, 0.67, 7.5, 15.5, 41.09, 465.69, 597.5, 722.5, 875.93  
 Neutrophilic Dermatitis: 0.03, 0.5, 0.85, 7.5, 8, 127.5, 328.7, 525.79, 725, 825.79  
 Nevoid Basal Cell Carcinoma: 0.05, 0.16, 0.52, 0.94, 12.69, 125, 328.8, 434.03, 571, 839  
 Nevus: 0.02, 0.4, 0.9, 20, 55, 93.5, 222.7, 475.11, 527, 987.23  
 Nevus Flammeus: 0.02, 0.4, 0.9, 20, 55, 93.5, 222.7, 391.5, 421.22, 515.7  
 Nevus Syndrome, Basal Cell: 0.02, 0.4, 0.9, 20, 55, 93.5, 167.51, 436.42, 558.57, 726.16  
 NIDDM (Non-Insulin Dependent Diabetes Mellitus): 0.19, 0.37, 7.25, 45.75, 96.5, 325, 519.34, 655.2, 750, 922.53  
 Niemann-Pick Disease: 0.1, 0.57, 0.8, 7.5, 15.4, 52.5, 95.11, 655.8, 750, 923.7  
 Niemann-Pick Diseases: 0.1, 0.57, 0.8, 7.5, 15.4, 52.5, 95.11, 655.8, 750, 923.7  
 Night Terror: 0.23, 0.41, 9.21, 24.82, 141.63, 277.34, 382.11, 625.71, 856, 901.28  
 Ninth Cranial Nerve Diseases: 0.1, 0.57, 0.8, 7.5, 15.5, 52.5, 95.11, 655.2, 751, 923.7  
 Nipah Virus Encephalitis: 0.15, 0.83, 1.7, 6.97, 12.59, 62.3, 421, 465, 895, 951.3  
 Nocardia Infections: 0.05, 0.46, 0.95, 7.5, 32.5, 154.31, 324.56, 352.57, 411.12, 634.25  
 Nocturia: 0.05, 0.46, 0.95, 7.5, 32.5, 154.31, 325.55, 352.57, 411.12, 634.25  
 Nodding Spasm: 0.13, 0.4, 0.62, 42.6, 57.5, 92.8, 175, 475.17, 527, 667  
 Non-Hodgkin Lymphoma: 0.07, 0.57, 0.95, 2.22, 125.23, 320, 437.1, 593.5, 615.2, 824.33  
 Non-Small-Cell Lung Carcinoma: 0.05, 0.52, 0.6, 0.94, 12.69, 125, 269.71, 434.03, 571, 839  
 Nontuberculous mycobacteria (MAC): 0.14, 7.5, 30.16, 67.5, 96.5, 275.16, 434.16, 527, 663.71, 752.7  
 Nonverbal Learning Disorder: 0.16, 0.32, 0.95, 7.5, 32.5, 47.5, 95.29, 376.29, 675.29, 727  
 Noonan Syndrome: 0.05, 0.37, 0.85, 2.5, 7.5, 122.53, 328.55, 611.21, 715.22, 852.93  
 Normal Pressure Hydrocephalus: 0.33, 0.6, 6, 32.5, 67.5, 97.6, 325.75, 519.34, 691.27, 754.19  
 Normokalemic Periodic Paralysis: 0.35, 0.93, 12.33, 25.23, 35.68, 87.5, 93.5, 233.65, 434, 519.34  
 Nose Diseases: 0.06, 0.18, 0.97, 5.83, 22, 47.28, 87.22, 97.5, 355.72, 434.5  
 Nosebleed: 0.14, 0.57, 0.73, 7.5, 14.5, 327.03, 555.91, 665.02, 756.72, 875.29  
 Nosocomial Infections: 0.04, 0.18, 0.78, 2.5, 7.5, 55.29, 95.52, 225.29, 326.25, 519.34  
 Nycturia: 0.05, 0.37, 0.9, 12.85, 67.5, 267.5, 555.56, 695.87, 875.58, 943.2  
 Nystagmus, Pathologic: 0.05, 0.12, 0.87, 0.87, 27.5, 62.71, 145.47, 262.5, 392.5, 591

## O

Obesity, & eating disorders: 0.18, 0.32, 0.8, 5.5, 27.9, 45.56, 172.5, 392.5, 553.2, 675.29  
 Obsessive-Compulsive Disorder: 0.13, 0.23, 0.62, 6.95, 27.5, 85.54, 122.71, 453.01, 743.54, 836.42  
 Obstructive Hydrocephalus: 0.06, 0.23, 0.73, 0.83, 2.75, 17.5, 195.95, 322.62, 491, 769.71  
 Occipital Encephalocele: 0.05, 0.37, 0.85, 2.5, 7.5, 122.53, 329.15, 611.21, 715.22, 852.93  
 Occipital Region Trauma: 0.05, 0.37, 0.85, 7.5, 87, 193.93, 237.5, 487.5, 706.21, 946.5  
 Ochoa Syndrome: 0.15, 0.22, 0.63, 58.45, 215.5, 327.85, 442.01, 617.3, 869.71, 975.39  
 Ocular Infections: 0.19, 0.75, 1.42, 5.25, 25.51, 42.57, 329.9, 492.83, 671.51, 808.53  
 Ocular Larva Migrans: 0.07, 0.37, 0.87, 7.5, 8.04, 67.5, 195.87, 427.02, 573.82, 853  
 Ocular Motility Disorders: 0.07, 0.37, 0.87, 7.5, 8.04, 87.5, 323.98, 665.7, 822.7, 906.04  
 Ocular Retraction Syndrome: 0.11, 0.23, 0.87, 7.5, 8.04, 87.5, 155.29, 396.5, 437.4, 828.57  
 Ocular Trichocollis: 0.19, 0.37, 0.91, 3.2, 45.2, 52.57, 177.32, 281.19, 398.62, 408.2  
 Oculoauriculovertebral Syndrome: 0.11, 0.32, 0.95, 5.5, 7.5, 8.48, 30, 90, 322.53, 534.25  
 Oculocerebrorenal Syndrome: 0.07, 0.32, 0.95, 5.5, 47.5, 434.03, 527, 667, 752.7, 988.9  
 Oculomotor Nerve Diseases: 0.17, 0.32, 0.95, 5.5, 32.5, 47.5, 162.12, 232.03, 397.5, 679.93  
 Oculomotor Paralysis: 0.17, 0.32, 0.95, 5.5, 32.5, 330, 537.5, 605.83, 754.03, 825.31  
 Oculopharyngeal Spinal Muscular Atrophy: 0.18, 0.32, 0.95, 7.5, 25.75, 58.3, 423.73, 577.63, 832.45, 935.74  
 Oculosympathetic Syndrome: 0.04, 0.32, 0.95, 2.25, 2.5, 5.5, 226.32, 322.55, 515.7, 682.02  
 Odontogenic Tumors: 0.07, 0.37, 0.95, 7.54, 28.1, 123.98, 407.91, 627.23, 736.22, 816.61  
 Olfaction Disorders: 0.12, 0.4, 0.73, 0.88, 5.75, 7.25, 142.5, 557.5, 792.4, 891  
 Oligoastrocytoma, Mixed: 0.35, 0.75, 1.76, 15.29, 113.25, 245.91, 397, 452, 525.52, 779.5

Oliguria: 0.19, 1.22, 3.72, 17.28, 63.21, 119.44, 293.24, 403.03, 435, 711.17  
 Olivopontocerebellar Atrophies: 0.07, 0.5, 0.97, 9, 12.33, 32.5, 142.5, 321, 425.87, 525.56  
 Olivopontocerebellar Atrophy, Idiopathic: 0.07, 0.5, 0.97, 9, 12.33, 32.5, 142.5, 321, 425.87, 525.56  
 Ollier's Disease: 0.17, 0.49, 0.57, 5.25, 13.32, 20, 35.52, 60, 93.5, 315.7  
 Omenn Syndrome: 0.02, 0.57, 9, 12.86, 45, 92.5, 175.75, 450, 515.16, 689.41  
 Omphalocele: 0.17, 0.35, 0.83, 7.5, 15.91, 47.5, 87.5, 392.5, 475.52, 575.29  
 Onchocerciasis: 0.08, 0.41, 0.8, 7.6, 32.55, 174.4, 407.7, 633, 675.55, 875.22  
 Ondine Curse: 0.08, 0.41, 0.8, 0.8, 7.8, 142.58, 282.02, 417.03, 675.59, 871.29  
 Ondine Syndrome: 0.08, 0.41, 0.8, 0.8, 7.8, 142.58, 247.58, 465.36, 695.02, 792.51  
 Onychomycosis: 0.07, 0.24, 35.16, 150, 375, 477.5, 527, 662.71, 749.54, 969.67  
 Ophthalmia: 0.14, 0.23, 0.73, 5.58, 13.39, 150, 475.85, 736.42, 819.34, 915.7  
 Ophthalmoplegia: 0.07, 0.37, 12.74, 47.5, 97.7, 225.75, 377.9, 519.34, 691.27, 753.07  
 Ophthalmoplegia, Ataxia and Areflexia Syndrome: 0.07, 0.37, 12.74, 47.5, 97.7, 225.75, 377.9, 519.34, 691.27, 753.07  
 Ophthalmoplegia, Progressive Supranuclear: 0.07, 0.37, 12.79, 47.5, 97.5, 224.75, 377.94, 519.34, 691.27, 753.07  
 Oppenheim Disease: 0.07, 0.4, 0.9, 16.85, 20.14, 67.11, 135.52, 325, 475.52, 612.56  
 Opsoclonus: 0.07, 0.46, 0.6, 0.95, 10.53, 32.5, 347.25, 595.54, 732.41, 925.35  
 Optic Atrophies, Hereditary: 0.35, 0.75, 1.75, 15.29, 113.25, 245.91, 307.1, 452, 525.52, 779.5  
 Optic Disc Disorders (Use Retyne™ Light mat) Group 22: 0.15, 0.18, 0.8, 5.5, 33.2, 172.3, 471.2, 557.82, 603.44, 921.88  
 Optic Disk Edema (Use Retyne™ Light mat) Group 22: 0.08, 0.41, 0.95, 2.75, 5.5, 15.65, 192.93, 236.42, 322.57, 585.7  
 Optic Nerve Diseases (Use Retyne™ Light mat) Group 22: 0.04, 0.35, 6.79, 7.2, 115.78, 234.25, 342.19, 472.5, 551.22, 657.54  
 Optic Nerve Ischemia (Use Retyne™ Light mat) Group 22: 0.05, 0.78, 8.93, 10.4, 29.3, 32.43, 342.19, 472.5, 551.22, 819.34  
 Optic Neuritis (Use Retyne™ Light mat) Group 22: 0.07, 0.57, 0.6, 11.09, 75.29, 137.5, 375.52, 456.5, 517.5, 687.62  
 Optic Neuropathy (Use Retyne™ Light mat) Group 22: 0.08, 0.41, 0.95, 2.75, 5.5, 15.65, 192.93, 236.42, 322.57, 585.7  
 Optic Neuropathy, Ischemic (Use Retyne™ Light mat) Group 22: 0.08, 0.41, 0.95, 2.75, 5.5, 15.65, 192.93, 236.42, 322.57, 585.7  
 Optic Papilla Edema (Use Retyne™ Light mat): 0.04, 0.18, 0.7, 10.4, 29.3, 32.43, 342.19, 425.29, 572, 813  
 Oral Cancer: 0.02, 0.35, 6.79, 7.2, 115.78, 350, 434.33, 691.27, 759.83, 927.1  
 Oral Neoplasms: 0.02, 0.35, 6.79, 7.2, 115.78, 350, 434.33, 691.27, 759.83, 927.1  
 Oral Surgical Procedures: 0.04, 0.18, 0.7, 2.25, 5.59, 47.5, 342.19, 472.5, 551.22, 819.34  
 Orbital Cellulitis: 0.17, 0.33, 0.72, 4.23, 5.54, 65.4, 225.54, 405.23, 579.34, 628.33  
 Ormond Disease: 0.05, 0.4, 0.92, 2.5, 12.71, 13.98, 95.47, 233.91, 426.3, 571  
 Ornithosis: 0.54, 0.92, 15.75, 62.5, 95, 250, 431, 524.37, 682.02, 753.07  
 Orofacial Dyskinesia: 0.56, 0.95, 15.75, 62.5, 95, 250, 432, 524.37, 682.02, 753.07  
 Oroya Fever: 0.68, 0.9, 2.5, 13.93, 205.53, 331, 337.6, 408, 409.7, 435.85  
 Orthostatic Hypotension: 0.03, 0.5, 0.85, 5.25, 77.25, 112.78, 323.2, 511.88, 725.37, 825  
 Osler-Rendu Disease: 0.07, 0.46, 0.65, 112.97, 295.87, 347.5, 427.5, 695.3, 750, 875.95  
 Osler-Vaquez Disease: 0.51, 2.35, 25.73, 42.3, 75.33, 255.37, 427.5, 675.23, 858.59, 915.38  
 Osteitis Deformans: 0.11, 0.48, 2.54, 6.25, 12.75, 106.7, 195.33, 338.21, 402.23, 592.09  
 Osteitis Fibrosa Disseminata: 0.07, 0.12, 2.54, 6.25, 12.75, 106.7, 195.33, 338.21, 752.63, 923.7  
 Osteoarthritis: 0.05, 0.9, 9, 11.09, 55.33, 225.47, 398.4, 425.71, 522.53, 642.91  
 Osteoarthritis: 0.07, 0.46, 0.65, 42.4, 97.5, 325.17, 398.4, 425.71, 522.53, 642.91  
 Osteoarthritis Deformans: 0.07, 0.46, 0.65, 42.4, 97.5, 325.17, 398.4, 425.71, 522.53, 642.91  
 Osteochondritis: 0.3, 0.83, 7.5, 8, 22.5, 40, 225.37, 475.52, 527, 667  
 Osteogenesis Imperfecta: 0.13, 0.57, 0.78, 0.9, 2.25, 144.9, 323.72, 527, 602.53, 918.28  
 Osteomalacia: 0.06, 0.41, 0.9, 7.5, 8, 77.5, 187.5, 358.81, 721, 986.22  
 Osteomyelitis: 0.06, 0.41, 0.9, 7.5, 8, 77.5, 187.5, 358.81, 721, 986.22



Osteonecrosis: 0.06, 0.41, 0.9, 7.5, 8, 77.5, 187.5, 358.81, 721, 986.22  
 Osteo-Onychodysplasia: 0.14, 0.3, 0.83, 7.5, 128, 202.43, 340, 450, 575.37, 719.37  
 Osteopenia: 0.18, 0.2, 0.62, 112.5, 230.89, 412.5, 615, 752.5, 802.5, 925.52  
 Osteopetrosis: 0.1, 0.22, 0.68, 7.25, 39.25, 125.37, 220.91, 405.37, 593.5, 875.52  
 Osteophytes (Bone Spurs): 0.16, 0.23, 7.73, 72.25, 105.29, 207, 332.5, 547.5, 750, 875  
 Osteophytosis, Spinal: 0.18, 0.32, 0.95, 7.5, 25.75, 52.4, 425.18, 571, 841, 932  
 Osteophytosis, Arthritis, Rheumatism Group 1: 0.05, 0.9, 9, 11.09, 55.33, 225.47, 398.4, 425.71, 522.53, 642.91  
 Osteoporosis: 0.05, 0.9, 9, 11.09, 55.33, 225.47, 398.4, 425.71, 522.53, 642.91  
 Osteoporosis, Age-Related: 0.05, 0.9, 9, 11.09, 55.33, 225.47, 398.4, 425.71, 522.53, 642.91  
 Osteoporosis, Post-Traumatic: 0.05, 0.9, 9, 11.09, 55.33, 78.25, 114.7, 125.97, 642.91, 855.82  
 Osteoporosis, Senile: 0.05, 0.9, 9, 11.09, 55.33, 225.47, 398.4, 425.71, 522.53, 642.91  
 Osteosclerosis Fragilis: 0.11, 0.32, 52.5, 112.33, 175.17, 475, 528, 662.71, 742, 986.22  
 Osterreicher Syndrome: 0.03, 0.24, 0.7, 1.77, 12.33, 27.5, 135.52, 550, 725.29, 875  
 Ostomy: 0.03, 0.24, 0.7, 1.77, 12.33, 27.5, 135.52, 557, 725.29, 875  
 Otitis: 0.03, 0.24, 0.7, 1.77, 12.33, 27.5, 135.52, 550, 726.29, 875  
 Otitis Interna: 0.03, 0.24, 0.7, 1.77, 12.33, 27.5, 135.52, 550, 725.29, 876  
 Otolaryngologic Diseases: 0.05, 0.46, 0.95, 7.5, 32.5, 50, 67.5, 125.91, 319.38, 855.82  
 Otologic Diseases: 0.07, 0.35, 0.7, 45, 78.25, 114.69, 323, 637.12, 845.87, 973.5  
 Otorhinolaryngologic Disease: 0.05, 0.4, 0.73, 0.9, 5.91, 27, 210.71, 341.5, 546.5, 875.47  
 Otosclerosis: 0.1, 0.52, 0.78, 0.8, 2.25, 5.26, 167.5, 352.52, 845.47, 922.53  
 Otospongiosis: 0.03, 0.18, 0.92, 0.93, 5.5, 10.89, 93.4, 210.5, 424.37, 978.05  
 Ovarian Cancer: 0.17, 0.52, 0.68, 0.83, 2.5, 127.6, 235.37, 434.5, 792.2, 875.47  
 Ovarian Cysts: 0.17, 0.52, 0.68, 0.83, 2.5, 387.5, 452.5, 621.81, 870.53, 921.05  
 Owren Disease: 0.17, 0.52, 0.68, 0.83, 2.5, 127.5, 235.35, 567.5, 792.2, 875.47  
 Oxaluria: 0.08, 0.25, 0.9, 2.25, 5.75, 30, 305.47, 377.53, 553.5, 850.32  
 Oxidative Phosphorylation Deficiency: 0.08, 0.25, 0.9, 2.25, 5.75, 30, 305.47, 320.54, 553.5, 850.32  
 Oxycephaly: 0.07, 0.55, 0.9, 22.5, 47.5, 434.03, 527, 667, 752.7, 988.9

## P

Pachygyria: 0.06, 0.4, 0.83, 5.25, 85.47, 132.2, 328.52, 530.2, 618.2, 880.3  
 Paget's Disease: 0.04, 0.32, 0.62, 0.95, 5, 22.5, 60, 90, 325.36, 863.61  
 Paget's Disease of Bone: 0.03, 0.32, 0.62, 0.95, 5, 22.5, 90, 322.06, 337.59, 524.94  
 Paget's Disease of Breast: 0.23, 0.32, 0.62, 0.95, 5, 22.5, 419.34, 651.1, 723.03, 868.43  
 Paget's Disease, Mammary: 0.23, 0.32, 0.62, 0.95, 5, 22.5, 419.34, 651.1, 723.03, 868.43  
 Pain Disorder: 0.16, 0.35, 0.95, 5.26, 14.5, 17.5, 72.5, 215.7, 456.5, 517.5  
 Pain, Back Pain: 0.16, 0.35, 0.95, 5.26, 11.09, 17.5, 72.5, 215.7, 456.5, 517.5  
 Pain, General RDPV3 GROUP 19: 0.16, 0.35, 0.95, 5.26, 27.5, 52.5, 225.47, 522.53, 682.02, 750  
 Pain, Migraine: 0.1, 0.52, 7.5, 30.23, 226.5, 430.15, 527, 662.8, 749, 986.22  
 Pallister-Killian Syndrome: 0.08, 0.49, 0.68, 6.35, 11.98, 17.9, 70.1, 214.6, 455.9, 518.8  
 Palmoplantar Pustulosis: 0.16, 0.35, 0.95, 5.26, 27.5, 52.5, 225.47, 522.53, 682.05, 750  
 Palsy: 0.18, 0.42, 0.81, 5.18, 21.05, 32.33, 205.11, 583.09, 612.57, 622.38  
 Pancreatic Cancer: 0.07, 0.57, 23.1, 50, 375.18, 434.5, 527, 667, 753.23, 986.22  
 Pancreatic Diseases: 0.07, 0.57, 23.1, 50, 72.8, 132.2, 220.3, 587.3, 722.52, 915.2  
 Pancreatic Insufficiency: 0.07, 0.57, 23.1, 2.25, 5.29, 30, 45.37, 57.5, 96.5, 233.63  
 Pancreatitis: 0.07, 0.57, 23.1, 50, 85.15, 117.17, 453.2, 692.23, 824.37, 951  
 Panencephalitis, Subacute Sclerosing: 0.02, 0.22, 0.9, 7.5, 22.7, 85.37, 155.47, 285, 416.5, 605.41  
 Panhypopituitarism: 0.06, 0.5, 47.5, 150, 210.5, 219.34, 322.35, 434.5, 515.16, 688.29  
 Panniculitis: 0.08, 0.4, 0.83, 5.47, 105, 215.47, 324.05, 631, 801.91, 931.22  
 Panniculitis, Subacute Nodular: 0.08, 0.4, 0.83, 5.47, 105, 215.47, 324.05, 357.5, 596.5, 742.06  
 Pantothenate Kinase- Neurodegeneration: 0.03, 0.52, 0.68, 2.75, 7.5, 55.91, 324.37, 519.34, 653.69, 756.53

Papilledema: 0.05, 0.9, 1.52, 55.15, 375.03, 479.93, 527, 661.71, 789, 987.23  
 Papillitis, Optic: 0.15, 0.26, 0.8, 5.5, 20, 32.5, 45.68, 57.5, 92.5, 93.8  
 Papilloma: 0.08, 0.49, 0.65, 7.53, 12.85, 17.5, 72.5, 226.07, 475.47, 527  
 Papilloma, Shope: 0.08, 0.49, 0.65, 7.53, 12.85, 17.5, 72.5, 226.07, 475.47, 527  
 Papilloma, Squamous Cell: 0.08, 0.49, 0.65, 7.53, 27.5, 52.5, 225.37, 434.17, 517.5, 687.62  
 Papillomatosis: 0.05, 0.4, 0.65, 7.53, 12.85, 17.5, 72.5, 233.91, 426.2, 571  
 Papillomavirus Infections: 0.08, 0.49, 0.65, 7.53, 12.85, 17.5, 72.5, 226.07, 475.47, 527  
 Pappataci Fever: 0.04, 0.32, 0.58, 0.85, 30.25, 173.21, 301.8, 402.85, 410.7, 475.47  
 Paraganglioma: 0.07, 0.35, 25.4, 52, 60, 150, 475.11, 527, 667, 987.23  
 Paraganglioma, Gangliocytic: 0.07, 0.35, 25.4, 52, 60, 150, 475.11, 527, 667, 987.23  
 Parahemophilia: 0.04, 0.32, 0.57, 0.85, 30.29, 173.21, 301.8, 402.85, 410.7, 475.47  
 Paraimmunoglobulinemias: 0.05, 0.32, 0.6, 0.85, 12.33, 57.26, 93.5, 152, 315.7, 425.37  
 Parainfluenza: 0.04, 0.32, 0.7, 0.85, 5.61, 32.5, 60, 125.23, 225.68, 375.61  
 Parainfluenza Virus Infections: 0.04, 0.32, 0.7, 0.85, 5.61, 32.5, 60, 125.23, 225.68, 375.61  
 Parakeratosis Variiegata: 0.04, 0.3, 0.65, 0.9, 2.5, 57.22, 293.5, 323.45, 358.57, 479.5  
 Paralysees, Familial Periodic: 0.17, 0.4, 0.8, 0.9, 5.25, 60, 72.5, 90, 325.36, 863.64  
 Paralysis: 0.17, 0.4, 0.8, 0.9, 5.25, 72.5, 135.47, 296.5, 556.72, 879.93  
 Paralysis Agitans: 0.07, 0.33, 0.8, 0.9, 5.25, 72.5, 135.47, 203, 486.1, 535.91  
 Paralysis, Bulbar: 0.07, 0.33, 0.8, 0.9, 5.25, 72.5, 135.47, 203, 486.1, 535.91  
 Paramyxoviridae Infections: 0.08, 0.37, 0.78, 0.9, 7.52, 10.31, 140, 232.5, 725.47, 925.37  
 Paraneoplastic Autonomic Dysfunction: 0.02, 0.22, 0.9, 7.5, 22.7, 85.37, 155.47, 262.5, 392.5, 591  
 Paraneoplastic Encephalomyelitis: 0.02, 0.22, 0.9, 7.5, 22.7, 85.37, 155.47, 285, 416.5, 605.41  
 Paraneoplastic Syndromes: 0.02, 0.22, 0.9, 7.5, 22.7, 85.37, 155.47, 355.35, 368, 398.4  
 Paraosmia: 0.07, 0.22, 0.62, 2.3, 5.5, 40, 475.02, 527, 667, 742  
 Paraphilias: 0.08, 0.33, 1.07, 5.2, 27.53, 102.38, 145.47, 203.05, 486.1, 535.91  
 Paraplegia: 0.13, 0.49, 0.7, 0.97, 3.5, 14.35, 54.5, 226.73, 308.15, 427.9  
 Paraproteinemias: 0.14, 0.49, 0.8, 0.83, 2.25, 17.75, 95.47, 319.34, 327.35, 533.63  
 Parapsoriasis: 0.15, 0.49, 0.57, 5.25, 13.37, 20, 35.57, 684, 705.7, 814.32  
 Parapsoriasis en Plaques: 0.11, 0.49, 0.57, 5.25, 13.37, 20, 35.57, 60, 93.5, 315.7  
 Parasites: (Dr. Hulda Clark Parasite General, Comprehensive): 0.06, 0.24, 0.78, 0.83, 2.5, 10.89, 22.5, 124.37, 375, 515.7  
 Parasites: Anaplasma marginale: 0.02, 0.22, 0.91, 7.5, 22.5, 85.39, 155.47, 285, 416.5, 605.41  
 Parasites: Anaplasma marginale (2nd range): 0.02, 0.22, 0.91, 7.5, 22.5, 72.5, 135.47, 296.6, 556.72, 879.93  
 Parasites: Ancylostoma braziliense (adult): 0.08, 0.38, 0.76, 0.9, 7.52, 10.32, 140, 232.5, 725.47, 925.37  
 Parasites: Ancylostoma caninum: 0.08, 0.39, 0.78, 0.95, 7.52, 10.32, 140, 232.5, 725.47, 925.37  
 Parasites: Ascaris megalcephala (male): 0.68, 0.9, 2.5, 5.5, 13.93, 93.5, 386.4, 387, 388, 422  
 Parasites: Balantidium coli cysts: 0.68, 0.9, 2.5, 5.5, 13.93, 93.5, 383, 400, 415.3, 424  
 Parasites: Besnoitia (lung section) protozoan: 0.68, 0.9, 2.5, 5.5, 13.93, 122.5, 322.6, 397.6, 401, 403.25  
 Parasites: Capillaria hepatica (liver section): 0.68, 0.9, 2.5, 13.93, 123.53, 383.1, 386, 393, 400, 402.9  
 Parasites: Chilomastix cysts (rat): 0.68, 0.9, 2.5, 13.93, 198.51, 323.3, 376.9, 404.9, 408, 409.15  
 Parasites: Chilomonas, whole mount: 0.68, 0.9, 2.5, 13.93, 204.51, 331, 337.3, 403.85, 408, 409.7  
 Parasites: Clonorchis sinensis: 0.68, 0.9, 2.5, 13.93, 204.51, 331, 337.3, 458.8, 460, 462.9  
 Parasites: common roundworm of cats and dogs: 0.16, 0.3, 0.68, 0.9, 2.5, 5.5, 13.93, 93.2, 356.72, 451.17  
 Parasites: Cryptocotyle lingua (adult): 0.68, 0.9, 2.5, 13.93, 204.51, 331, 337.3, 352.8, 358, 361.4  
 Parasites: Dientamoeba fragilis: 0.68, 0.9, 2.5, 13.93, 204.51, 331, 337.3, 424.25, 428, 430.65  
 Parasites: Dirofilaria immitis/dog heartworm: 2.5, 13.93, 204.51, 337.3, 388.95, 389, 390.7, 425.2, 426, 427.3  
 Parasites: Echinoporyphium recurvatum: 2.5, 13.93, 204.51, 337.3, 388.95, 389, 390.7, 393.75, 398, 400  
 Parasites: Echinostoma revolutum: 0.68, 0.9, 2.5, 5.5, 13.93, 122.5, 322.4, 425.7, 427, 428.75

Parasites: *Endamoeba gingivalis* trophozoite: 0.68, 0.9, 2.5, 5.5, 13.93, 122.5, 322.6, 409.95, 414, 416

Parasites: *Endolimax nana* trophozoites and cysts: 0.68, 0.9, 2.5, 5.5, 13.93, 122.5, 322.6, 401.35, 404, 406.05

Parasites: *Entamoeba coli* trophozoites: 2.5, 13.93, 204.51, 337.3, 388.95, 389, 390.7, 408.15, 409, 411.15

Parasites: *Entamoeba histolytica* trophozoite: 2.5, 13.93, 204.51, 337.3, 388.95, 389, 390.7, 418.55, 421, 423.9

Parasites: *Enterobius vermicularis*: 0.68, 0.9, 2.5, 5.5, 13.93, 122.5, 322.6, 425.5, 427, 428.75

Parasites: *Eurytrema pancreaticum*: 0.81, 1.42, 4.32, 5.5, 13.93, 122.5, 322.6, 433.8, 438, 441

Parasites: *Fasciola hepatica*: 1.42, 4.32, 5.5, 13.93, 122.5, 322.6, 394.25, 396, 397.1, 432

Parasites: *Fasciola hepatica* cercariae: 1.42, 4.32, 5.5, 13.93, 122.5, 322.6, 394.25, 396, 397.1, 432

Parasites: *Fasciola hepatica* eggs: 1.42, 4.32, 5.5, 13.93, 122.5, 322.6, 381.1, 385, 387, 394.25

Parasites: *Fasciola hepatica* miracidia: 0.68, 0.9, 2.5, 5.5, 13.93, 93.5, 386.4, 420.95, 423, 426.3

Parasites: *Fasciola hepatica* rediae: 0.68, 0.9, 2.5, 5.5, 13.93, 93.5, 386.4, 420.35, 421, 422.3

Parasites: *Fasciolopsis buski* adult: 0.68, 0.9, 2.5, 5.5, 13.93, 93.5, 386.4, 423.8, 427, 430.6

Parasites: *Fasciolopsis buski* eggs: 0.68, 0.9, 2.5, 5.5, 13.93, 93.5, 386.4, 421.35, 425, 427.3

Parasites: *Fasciolopsis* cercariae: 0.68, 0.9, 2.5, 5.5, 13.93, 93.5, 386.4, 422, 425, 427.6

Parasites: *Fasciolopsis* miracidia: 0.68, 0.9, 2.5, 5.5, 13.93, 93.5, 386.4, 421.75, 423, 424.7

Parasites: *Fasciolopsis* rediae: 0.68, 0.9, 2.5, 5.5, 13.93, 93.5, 386.4, 420.6, 425, 427.5

Parasites: filariose: 0.68, 0.9, 2.5, 5.5, 13.93, 93.5, 386.4, 427.7, 434, 435.1

Parasites: *Fischoedrius elongatus*: 0.68, 0.9, 2.5, 5.5, 13.93, 93.5, 386.4, 427.35, 434, 435.45

Parasites: flatworms: 0.68, 0.9, 2.5, 5.5, 13.93, 93.5, 386.4, 429.5, 434, 436.25

Parasites: flukes blood: 0.68, 0.9, 2.5, 5.5, 13.93, 93.5, 386.4, 427.35, 434, 435.2

Parasites: flukes general: 0.68, 0.9, 2.5, 5.5, 13.93, 93.5, 386.4, 427.3, 432, 433

Parasites: flukes intestinal: 0.23, 0.5, 2.8, 5.23, 11.91, 91.11, 401.43, 434, 443.21, 454.25

Parasites: flukes liver: 0.19, 0.52, 0.78, 1.22, 5.2, 13.39, 17.5, 72.5, 234.25, 425.43

Parasites: flukes lymph: 0.03, 0.24, 0.7, 1.29, 12.33, 27.5, 35.41, 142, 357.77, 475.91

Parasites: flukes pancreatic: 0.14, 0.32, 0.87, 2.58, 17.5, 44.43, 72.5, 92.5, 151, 453.72

Parasites: flukes sheep liver: 0.11, 0.32, 0.9, 2.53, 17.5, 47.43, 78.1, 90, 157, 425.41

Parasites: follicular mange: 0.07, 0.32, 0.97, 2.38, 15.33, 46.37, 73.2, 87.52, 153, 415.7

Parasites: *Gastrothylax elongatus*: 0.18, 0.4, 0.8, 5.5, 27.5, 45.37, 72.5, 92.5, 132, 478.5

Parasites: general: 0.68, 0.9, 2.5, 5.5, 13.93, 93.5, 386.4, 451.9, 455, 457.1

Parasites: general comprehensive: 0.68, 0.9, 2.5, 5.5, 13.93, 93.5, 386.4, 421.4, 424, 426.3

Parasites: giardia: 0.17, 0.32, 0.85, 2.75, 17.5, 47.3, 75.5, 151.07, 451.04

Parasites: giardia lamblia (trophozoites): 0.18, 0.37, 0.8, 5.25, 13.98, 45.43, 72.5, 92.5, 351, 519.34

Parasites: giardia lamblia type 2: 0.15, 0.38, 0.93, 2.52, 31.2, 43.43, 68.5, 98.5, 149.28, 496.01

Parasites: *Gyrodactylus*: 0.52, 0.68, 0.97, 2.5, 27.5, 35.91, 95.43, 375.37, 533.63, 653.69

Parasites: *gyrodactylus*: 0.05, 0.12, 0.9, 5.5, 15.41, 27.5, 45, 421.4, 424, 426.3

Parasites: *Haemonchus contortus*: 0.04, 0.32, 0.65, 0.9, 5.87, 7.5, 37.5, 421.4, 424, 426.3

Parasites: *Haemonchus contortus*: 0.16, 0.3, 0.68, 0.93, 2.5, 5.5, 13.93, 93.5, 356.72, 451.17

Parasites: *Haastile sig. tricolor* (adult): 0.68, 0.9, 2.5, 5.5, 13.93, 93.5, 378.75, 380, 381.8, 386.4

Parasites: heartworms: 0.16, 0.3, 0.57, 0.85, 2.75, 12.33, 20, 150, 326.07, 479.5

Parasites: *helminthosporium* (worm eggs): 0.68, 0.9, 2.5, 5.5, 13.93, 93.5, 386.4, 386.8, 393, 395.6

Parasites: hookworm: 0.68, 0.9, 2.5, 5.5, 13.93, 93.5, 386.4, 448.05, 453, 455.1

Parasites: *Hypodereum conoideum*: 0.41, 0.6, 0.85, 5.17, 22.5, 57.5, 322.06, 475.43, 575.44, 627

Parasites: *Iodamoeba butschlii*: 0.68, 0.9, 2.5, 5.5, 13.93, 93.5, 386.4, 424.45, 427, 429.55

Parasites: *Leishmania braziliensis*: 0.68, 0.9, 2.5, 5.5, 13.93, 93.5, 386.4, 386.8, 393.2, 395.5

Parasites: *Leishmania donovani*: 0.13, 0.22, 0.93, 5.5, 17.5, 32.5, 52.5, 70, 92.5, 122.53

Parasites: *Leishmania mexicana*: 0.04, 0.32, 0.65, 0.9, 5.75, 7.5, 37.5, 150, 375.41, 496.01

Parasites: *Leishmania tropica*: 0.16, 0.3, 0.57, 0.95, 2.5, 5.5, 20, 150, 319.34, 478.5

Parasites: *Leucocytozoon*: 0.68, 0.9, 2.5, 5.5, 398.15, 402, 404.75, 437.85, 445, 448.5

Parasites: *Loa loa*: 0.68, 0.9, 2.5, 5.5, 13.93, 93.5, 386.4, 400.05, 403, 405.1

Parasites: Macracanthorhynchus: 0.68, 0.9, 2.5, 5.5, 13.93, 93.5, 386.4, 398, 400, 402.65  
Parasites: Metagonimus Yokogawai: 0.68, 0.9, 2.5, 5.5, 13.93, 93.5, 386.4, 400.2, 402, 403.8  
Parasites: Myxosoma: 0.68, 0.9, 2.5, 5.5, 13.93, 93.5, 386.4, 402.1, 405, 407.4  
Parasites: Naegleria fowleri: 0.68, 0.9, 2.5, 5.5, 13.93, 93.5, 386.4, 397.45, 400, 402.55  
Parasites: Onchocerca volvulus (tumor): 0.68, 0.9, 2.5, 5.5, 13.93, 93.5, 360.55, 361, 386.4, 388  
Parasites: Paragonimus Westermanii adult: 0.68, 0.9, 2.5, 5.5, 13.93, 93.5, 386.4, 438.85, 440, 442.8  
Parasites: Passalurus ambiguus: 0.68, 0.9, 2.5, 5.5, 13.93, 93.5, 386.4, 437.35, 440, 442.1  
Parasites: pinworm: 0.68, 0.9, 2.5, 5.5, 13.93, 93.5, 386.4, 409.6, 414, 416.95  
Parasites: Plasmodium cynomolgi: 0.68, 0.9, 2.5, 5.5, 13.93, 93.5, 356.9, 362, 364.35, 386.4  
Parasites: Plasmodium falciparum smear: 0.68, 0.9, 2.5, 5.5, 13.93, 93.5, 386.4, 436.3, 440, 442.1  
Parasites: Plasmodium vivax smear: 0.68, 0.9, 2.5, 5.5, 13.93, 93.5, 437.8, 447, 452, 454.2  
Parasites: Pneumocystis carinii (lung): 0.68, 0.9, 2.5, 5.5, 13.93, 93.5, 428.8, 437, 441, 444.15  
Parasites: Prosthogonimus macrorchis(eggs): 0.07, 0.52, 0.75, 0.97, 2.5, 12.33, 22.5, 65.43, 322.06, 475.43  
Parasites: roundworms: 0.68, 0.9, 2.5, 9.2, 13.93, 25.3, 93.5, 417.3, 422, 424.5  
Parasites: Sarcocystis: 0.68, 0.9, 2.5, 5.5, 13.93, 93.5, 372.3, 373, 373.8, 386.4  
Parasites: scabies: 0.68, 0.9, 2.5, 5.5, 13.93, 93.5, 386.4, 438.15, 442, 445.1  
Parasites: Schistosoma haematobium: 0.68, 0.9, 2.5, 5.5, 13.93, 93.5, 386.4, 405.75, 407, 409.15  
Parasites: schistosoma haematobium: 0.68, 0.9, 2.5, 5.5, 13.93, 93.5, 386.4, 450.55, 452, 454.95  
Parasites: schistosoma haematobium (blood flukes): 0.06, 0.52, 0.62, 0.93, 2.5, 15.44, 42.5, 100, 376.29, 450  
Parasites: Schistosoma mansoni: 0.68, 0.9, 2.5, 5.5, 13.93, 93.5, 386.4, 396.85, 401, 404.75  
Parasites: schistosoma mansoni: 0.07, 0.12, 0.8, 5.5, 15, 27.5, 510.2, 667.5, 890.52, 907.5  
Parasites: Stephanurus denta?us (ova): 0.68, 0.9, 2.5, 5.5, 13.93, 93.5, 386.4, 387, 388, 473  
Parasites: Stigeoclonium: 0.68, 0.9, 2.5, 5.5, 13.93, 93.5, 353, 386.4, 387, 388  
Parasites: Streptococcus pneumoniae: 0.18, 0.24, 0.6, 0.87, 2.25, 27.5, 55.44, 181.21, 325.83, 625.43  
Parasites: Streptococcus pyogenes (tooth): 0.17, 0.55, 0.95, 5.25, 25, 37.5, 162.5, 397.5, 536.42, 702.53  
Parasites: Streptococcus sp. group G (tooth): 0.37, 0.95, 2.75, 3, 72.5, 96.5, 175.44, 375.43, 375.91, 598.22  
Parasites: Strongyloides (filariform larva): 0.68, 0.9, 2.5, 5.5, 13.93, 93.5, 386.4, 457.35, 461, 463.1  
Parasites: Sub terminal spores bacillus Smear: 0.68, 0.9, 2.5, 5.5, 13.93, 93.5, 404.25, 407, 412, 415.25  
Parasites: taenia (use Parasites, tapeworms): 0.68, 0.9, 2.5, 5.5, 13.93, 93.5, 366.85, 368, 370.2, 386.4  
Parasites: tapeworms: 0.68, 0.9, 2.5, 5.5, 13.93, 93.5, 360.5, 373, 375.3, 386.4  
Parasites: tapeworms echinococinum (dog and cats): 0.68, 0.9, 2.5, 5.5, 13.93, 93.5, 368, 368.15, 368.85, 386.4  
Parasites: threadworms: 0.68, 0.9, 2.5, 5.5, 13.93, 93.5, 386.4, 398.9, 400, 402  
Parasites: Tobacco mosaic virus: 0.68, 0.9, 2.5, 5.5, 13.93, 93.5, 385.15, 385.95, 386.4, 388  
Parasites: Toxoplasma (human strain): ,  
Parasites: Treponema pallidum causes syphilis: 0.1, 0.25, 0.68, 2.75, 5.75, 7.6, 96.5, 226.07, 475.44, 527  
Parasites: Trichinella spiralis (muscle): 0.1, 0.25, 0.68, 2.5, 5.87, 7.5, 96.5, 215.7, 475, 527  
Parasites: Trichomonas vaginalis: 0.68, 0.9, 2.5, 5.5, 13.93, 93.5, 386.8, 398.4, 400, 402  
Parasites: Trichuris spiralis (male): 0.68, 0.9, 2.5, 5.5, 13.93, 93.5, 386.4, 420.55, 427.15, 428  
Parasites: Troglodytella abrasari: 0.68, 0.9, 2.5, 5.5, 13.93, 93.5, 386.4, 388, 395, 422  
Parasites: Trypanosoma brucei: 0.68, 0.9, 2.5, 5.5, 13.93, 93.5, 346.85, 347, 347.4, 386.4  
Parasites: Trypanosoma cruzi (brain tissue): 0.68, 0.9, 2.5, 5.5, 13.93, 93.5, 386.4, 403.85, 404.5, 405.57  
Parasites: trypanosoma equiperdum: 0.68, 0.9, 2.5, 5.5, 13.93, 93.5, 378, 381, 383.6, 386.4  
Parasites: Trypanosoma equiperdum: 0.08, 0.4, 0.73, 0.9, 2.5, 5.17, 12.71, 97.5, 250, 422.53  
Parasites: trypanosoma gambiense: 0.68, 0.9, 2.5, 5.5, 13.93, 93.5, 386.4, 388.3, 406, 408.9

Parasites: Trypanosoma gambiense: 0.13, 0.57, 0.85, 5.17, 37.1, 102.79, 352.5, 591.02, 652.93, 952.59

Parasites: trypanosoma lewisi: 0.68, 0.9, 2.5, 5.5, 13.93, 93.5, 386.4, 423.2, 429, 431.4

Parasites: trypanosoma lewisi (blood smear): 0.68, 0.9, 2.5, 5.5, 93.5, 383, 385.2, 416.9, 419, 422.2

Parasites: Trypanosoma lewisi (blood smear): 0.24, 0.7, 0.97, 2.5, 27.5, 45.83, 67.5, 97.5, 325.36, 451.17

Parasites: trypanosoma rhodesiense: 0.68, 0.9, 2.5, 5.5, 13.93, 93.5, 386.4, 460.2, 463, 465.65

Parasites: trypanosoma rhodesiense: 0.06, 0.57, 0.85, 5.25, 7, 20, 52.5, 90, 356.72, 425.43

Parasites: Trypanosoma rhodesiense: 0.13, 0.23, 0.75, 0.85, 5.25, 7.25, 45, 87.5, 95.36, 150

Parasites: turbatrrix: 0.13, 0.57, 0.85, 5.75, 7.5, 20, 52.5, 90, 358.57, 475.44

Parasites: turbatrrix: 0.12, 0.15, 0.62, 0.83, 2.75, 10.53, 15.91, 96.5, 225.41, 524.37

Parasites: urocleidus: 0.13, 0.57, 0.85, 7.5, 13.61, 15.91, 52.5, 90, 357.77, 534.25

Parasites: urocleidus: 0.07, 0.22, 0.68, 0.97, 2.25, 5.75, 25.43, 125, 226.32, 456.5

Parasites: Urocleidus: 0.68, 0.9, 2.5, 5.5, 13.93, 93.5, 386.4, 401.75, 403, 405.2

Parasites: Veillonella dispar: 0.02, 0.23, 0.73, 2.5, 5.25, 7, 32.5, 95.91, 175.41, 475.43

Parasympathetic Nervous System Diseases: 0.68, 0.9, 2.5, 5.5, 13.93, 434.6, 438, 442, 448, 451.25

Parathyroid Diseases: 0.13, 0.51, 0.85, 5.75, 7.5, 93.5, 386.4, 393.75, 396, 398.7

Parietal Region Trauma: 0.06, 0.57, 0.82, 3.25, 7, 93.5, 187.5, 405.3, 572.23, 715.81

Parinaud Syndrome: 0.57, 0.78, 0.9, 5.25, 10.91, 33.2, 234.2, 423.5, 426, 428.55

Parkinson Disease: 0.68, 0.9, 2.5, 5.5, 13.93, 93.5, 386.4, 442.35, 447, 450

Parkinsonian Disorders: 0.68, 0.9, 2.5, 5.5, 13.93, 310.32, 481.51, 520.83, 622.5, 701.52

Parkinsonian Syndrome: 0.68, 0.9, 2.5, 5.5, 13.93, 82.5, 142.5, 395.6, 632.61, 619.34

Parkinsonism: 0.68, 0.9, 2.5, 5.5, 13.93, 295.56, 484.5, 605.72, 723.82, 935.42

Parkinsonism, Experimental: 0.68, 0.9, 2.5, 5.5, 13.93, 153.3, 351.3, 532.41, 613.32, 709.8

Parkinsonism, Juvenile: 0.68, 0.9, 2.5, 5.5, 13.93, 93.3, 575.71, 650.32, 759.83, 924.34

Parodontosis: 0.16, 0.23, 0.73, 0.8, 5.22, 7.29, 35.37, 95.92, 235.5, 512

Paronychia: 0.03, 0.22, 0.35, 0.41, 7.5, 12.93, 84.54, 93.3, 327.81, 405.22

Parotitis, Epidemic: 0.07, 0.33, 0.7, 45, 78.24, 114.62, 323, 637.08, 845.38, 913.5

Paroxysmal Cold Hemoglobinuria: 0.57, 0.78, 0.9, 5.25, 7, 115.71, 225.88, 465.38, 682.2, 782.33

Paroxysmal Nerve Pain: 0.57, 0.78, 0.9, 5.25, 7, 115.71, 225.88, 465.38, 682.2, 782.33

Paroxysmal Nocturnal Hemoglobinuria: 0.06, 0.32, 0.73, 0.83, 12.33, 15, 85.53, 150, 225.36, 575.83

Paroxysmal Sleep: 0.02, 0.32, 0.62, 0.97, 112.85, 213.93, 325.28, 516.07, 616.52, 773.5

Parsonage-Turner Syndrome: 0.13, 0.3, 0.83, 2.5, 7.5, 22.5, 142.02, 251.02, 325.55, 471.87

Pearson's Syndrome: 0.19, 0.23, 3.75, 62.5, 162.5, 219.11, 321.3, 472.53, 888.03, 937.39

Pectus Excavatum: 0.07, 0.28, 0.65, 2.5, 8, 77.5, 196.5, 315.7, 524.94, 660.41

Pediculosis: 0.19, 0.23, 3.65, 62.5, 162.5, 219.11, 322.4, 472.53, 888.03, 937.39

Pellagra: 0.13, 0.54, 0.77, 2.52, 7.5, 50, 187.5, 455.3, 672.23, 775.87

Pelvic Horn Syndrome: 0.14, 0.57, 15.18, 52.5, 119.38, 357.3, 424.39, 561.93, 642.91, 930.12

Pelvic Inflammatory Disease: 0.08, 0.4, 0.83, 5.47, 105, 215.47, 325.51, 631, 801.91, 931.22

PEMF Pulsed Electromagnetic Field MAT GP20 (Stress Relief): 0.14, 0.68, 2.5, 60, 122.53, 300, 496.01, 655.2, 750, 912.33

PEMF Pulsed Electromagnetic Field MAT GP19 (Pain Relief): 0.16, 0.35, 0.95, 5.26, 27.5, 52.5, 225.47, 522.53, 682.02, 750

Pemphigoid: 0.13, 0.23, 0.73, 0.8, 5.25, 7.25, 35.37, 95.95, 215.5, 510

Pemphigoid, Bullous: 0.13, 0.23, 0.73, 0.8, 5.25, 7.25, 35.37, 95.95, 215.5, 510

Pemphigus: 0.19, 0.23, 0.95, 82.5, 192.71, 227.5, 452.02, 592.5, 731.31, 815.72

Pemphigus Vulgaris: 0.19, 0.23, 0.95, 82.5, 192.71, 227.5, 452.02, 592.5, 731.31, 815.72

Pemphigus, Benign Familial: 0.19, 0.23, 0.95, 82.5, 192.71, 227.5, 452.02, 592.5, 731.31, 815.72

Pendular Nystagmus: 0.17, 0.18, 0.83, 2.5, 27.5, 73.98, 135.43, 367.03, 497.5, 625.83

Penile Diseases: 0.17, 0.18, 0.83, 2.5, 27.5, 73.98, 135.41, 367.02, 497.5, 625.83

Penile Induration: 0.03, 0.12, 0.92, 2.75, 12.71, 50, 321.15, 325.44, 433.63, 560

Peptic Ulcer: 0.03, 0.12, 0.93, 2.75, 12.71, 50, 322.25, 325.44, 433.63, 560

Periadenitis Mucosa Necrotica Recurrens: 0.19, 0.57, 1.12, 7.9, 27.5, 42.6, 96.5, 325.43, 415.7, 562.91  
 Perianeurysmal Fibrosis, Inflammatory: 0.07, 0.37, 0.95, 7.5, 88, 193.23, 237.5, 487.5, 706.21, 946.5  
 Periaortitis, Chronic: 0.04, 0.52, 83.62, 105.95, 179.5, 295.54, 487.5, 605.72, 723.82, 935.42  
 Periarteritis Nodosa: 0.04, 0.57, 0.62, 0.95, 7.3, 295.54, 487.5, 605.72, 723.82, 935.42  
 Pericardial Cyst: 0.17, 0.49, 0.92, 9.92, 42.39, 105.67, 232.5, 342.52, 625.35, 975.54  
 Pericardial Effusion: 0.17, 0.49, 0.92, 5.17, 42.5, 119.34, 357.5, 527, 662.71, 789  
 Pericardial Tamponade: 0.17, 0.49, 0.92, 112.95, 295.87, 347.5, 427.5, 695.28, 750, 875.95  
 Pericarditis: 0.17, 0.49, 0.92, 112.95, 295.87, 347.5, 427.5, 695.28, 750, 875.95  
 Perineurial Cysts: 0.08, 0.32, 0.73, 3.87, 19.12, 159.3, 285, 654.03, 724.34, 933.91  
 Periodic Alternating Nystagmus: 0.11, 0.35, 0.8, 22.5, 130, 251.23, 493.5, 555.08, 754.37, 815.68  
 Periodic Disease: 0.19, 0.5, 0.57, 1.47, 19.52, 122.5, 352.5, 487.8, 695.35, 833.91  
 Periodic Paralysis, Familial: 0.03, 0.18, 5.5, 20, 93.5, 175.75, 324.45, 527, 667, 749  
 Periodontal Diseases: 0.08, 0.35, 0.75, 12.93, 50.59, 197.5, 482.21, 762.2, 891.51, 923.79  
 Peripheral Angiopathies: 0.14, 0.32, 0.65, 37.5, 67.5, 96.5, 325.59, 476.5, 527, 667  
 Peripheral Autonomic Nervous System Diseases: 0.07, 0.37, 0.95, 7.5, 82, 193.94, 237.3, 487.5, 706.21, 946.5  
 Peripheral Nerve Diseases: 0.14, 0.57, 0.92, 5.25, 37.25, 132.5, 237.7, 522.53, 675.43, 819.34  
 Peripheral Nervous System Diseases: 0.14, 0.57, 0.92, 5.25, 37.25, 132.5, 237.7, 522.53, 675.43, 819.34  
 Peripheral Neuropathies: 0.14, 0.57, 0.92, 5.25, 37.25, 132.5, 237.7, 522.53, 675.43, 819.34  
 Peripheral Vascular Diseases: 0.07, 0.22, 0.73, 75.25, 117.22, 237.02, 451.9, 561.51, 698.1, 812.77  
 Periphlebitis: 0.05, 0.37, 0.9, 2.75, 3, 70, 95.22, 175.16, 275, 357.3  
 Peroneal Muscular Atrophy: 0.07, 0.24, 8.6, 75.25, 117.22, 237.02, 451.4, 561.52, 698.3, 812.78  
 Peroxisomal Disorders: 0.17, 0.29, 7.22, 8.6, 132.28, 427.3, 555.98, 691, 874, 936.44  
 Personality Disorder, Borderline: 0.07, 0.24, 3.5, 5.21, 8.6, 53, 275.36, 561.51, 698.1, 812.77  
 Personality Disorder, Dependent: 0.07, 0.22, 0.73, 1.7, 5.3, 44, 101, 522.56, 682.42, 752.13  
 Perthes Disease: 0.05, 0.37, 0.87, 2.25, 33.5, 75.85, 275.54, 320.25, 475.35, 857.77  
 Pertussis: 0.11, 0.9, 1.22, 17.25, 63.22, 119.42, 287.21, 403.02, 435, 711.17  
 Pes Cavus: 0.06, 0.26, 0.57, 9, 12.85, 35.54, 325.15, 424.37, 760, 812.91  
 Petechiae: 0.17, 0.22, 0.72, 125.88, 236.71, 336, 421.04, 571.67, 681.53, 702.03  
 Peter's Anomaly: 0.17, 0.23, 0.63, 18.2, 53.5, 103.02, 305.31, 574.67, 701.51, 832.02  
 Peutz-Jeghers Syndrome: 0.04, 0.32, 0.7, 0.84, 5.78, 32.5, 181.91, 621.69, 705.54, 815.7  
 Peyronie's Disease: 0.1, 0.35, 0.95, 13.61, 27.5, 47.52, 60, 110.25, 425.05, 932  
 Pfeiffer Syndrome: 0.9, 0.92, 32.75, 293.7, 329.05, 415.84, 423.47, 474.15, 512.14, 629.9  
 Phakomatosis, Bourneville: 0.14, 0.23, 0.66, 18.2, 57.5, 108.02, 305.31, 606.3, 719.94, 822.53  
 Phakomatosis, Sturge-Weber: 0.14, 0.23, 0.66, 18.2, 57.5, 108.02, 305.31, 606.3, 719.94, 822.53  
 Pharyngeal Diseases: 0.04, 0.57, 0.62, 0.91, 7.5, 295.56, 487.5, 605.72, 723.82, 935.42  
 Pharyngeal Diverticulum: 0.04, 0.57, 0.62, 0.91, 7.5, 295.56, 487.5, 605.72, 723.82, 935.42  
 Pharyngitis: 0.04, 0.57, 0.62, 0.91, 7.5, 295.56, 525.71, 650.32, 759.83, 924.31  
 Pharyngoesophageal Diverticulum: 0.44, 0.95, 72.5, 97.5, 124.37, 269.71, 377.6, 527, 667, 729.06  
 Phenylalanine Hydroxylase Deficiency Disease: 0.16, 0.55, 0.95, 17.5, 93.98, 137.5, 396.3, 575.83, 824.37, 963.19  
 Phenylketonurias: 0.04, 0.5, 0.95, 2.75, 82.85, 122.01, 237.5, 422.53, 635.35, 873.53  
 Pheochromocytoma: 0.14, 0.22, 0.73, 5.25, 7.25, 52.01, 157.51, 290.2, 675.35, 821.37  
 Pheochromocytoma, Extra-Adrenal: 0.14, 0.22, 0.73, 5.25, 7.25, 52.01, 157.51, 290.2, 675.35, 821.37  
 Phimosis: 0.26, 7.5, 22.5, 35.05, 95, 375.33, 424.37, 563.19, 714.83, 978.05  
 Phlebitis: 0.07, 0.41, 0.73, 5.85, 72.5, 135, 367.5, 550.8, 725.34, 920.32  
 Phlegbotomus Fever: 0.07, 0.41, 0.73, 5.85, 72.5, 135, 367.5, 550.3, 725.34, 921.02  
 Phlegmasia Alba Dolens: 0.06, 0.49, 0.73, 3.21, 30.89, 115.83, 337.57, 452.5, 697.5, 875.35  
 Phlegmon: 0.06, 0.49, 0.73, 3.21, 30.89, 115.83, 347.58, 452.5, 697.5, 875.35  
 Phobia, School: 0.08, 0.24, 0.57, 0.97, 2.5, 103, 222.5, 345, 497.5, 725.35

Phobia, Social: 0.08, 0.24, 0.57, 0.97, 2.5, 75.85, 275.54, 321.35, 475.35, 857.77  
 Phobias: 0.08, 0.24, 0.57, 0.97, 2.5, 237.5, 495, 734.26, 852.59, 915.35  
 Phobic Disorders: 0.08, 0.24, 0.57, 0.97, 2.5, 13.93, 527, 663.71, 752.7, 985.67  
 Phobic Neuroses: 0.08, 0.24, 0.57, 0.97, 2.5, 13.93, 250, 322.52, 425.75, 625  
 Phytanic Acid Storage Disease: 0.17, 0.24, 1.5, 34.85, 62.25, 102.75, 232.5, 425.54, 725.36, 862.71  
 Pica Syndrome: 0.5, 0.57, 0.87, 12.33, 42.5, 152.5, 287.5, 342.37, 810.5, 921.04  
 Pick's Disease: 0.16, 0.24, 1.7, 34.87, 62.25, 102.75, 232.5, 425.56, 735.35, 864.71  
 Pilonidal Cyst: 0.18, 0.49, 0.72, 0.95, 95.5, 175.33, 327.15, 527, 634, 762.4  
 Pilonidal Sinus: 0.18, 0.49, 0.72, 0.95, 95.5, 300, 327.85, 655.3, 755, 805.12  
 Pin Worms: 0.04, 0.47, 0.62, 0.93, 7.5, 20, 87.5, 342.06, 635.31, 834.45  
 Piriformis Syndrome: 0.14, 0.22, 0.61, 58.55, 215.5, 328.95, 442.01, 617.5, 869.71, 975.34  
 Piroplasmosis: 0.06, 0.26, 0.65, 5.15, 7.4, 42.5, 92.5, 475.95, 526, 661.71  
 Pituitary Diseases: 0.13, 0.57, 6.75, 71.21, 101.15, 347.5, 579.5, 690, 775.87, 816.9  
 Pityriasis: 0.07, 0.52, 0.75, 3.97, 8.5, 13.61, 22.5, 265.83, 425.34, 879.5  
 Pityriasis Versicolor: 0.07, 0.52, 0.75, 3.97, 8.5, 13.61, 22.5, 265.83, 425.34, 879.5  
 Plagiocephaly, Nonsynostotic: 0.02, 0.24, 0.85, 2.7, 5.25, 72.5, 196.5, 375.91, 456.78, 880  
 Plague: 0.04, 0.18, 0.3, 0.7, 7.6, 45.73, 71.4, 95.3, 219.32, 379.94  
 Plant Poisoning: 0.35, 0.97, 2.75, 15.03, 71.5, 196.5, 275.87, 419.34, 611.74, 858.57  
 Plantar fasciitis: 0.2, 0.32, 2.88, 5.25, 132.5, 237.5, 496.5, 626.07, 875.34, 927  
 Plasma Cell Dyscrasias: 0.05, 0.41, 0.6, 0.85, 322.45, 350, 479.5, 663.71, 752.7, 987.23  
 Plasmodium Infections: 0.08, 0.24, 0.67, 5.17, 17.25, 57, 152.5, 362.5, 593.21, 873.3  
 Platelet Storage Pool Deficiency: 0.05, 0.26, 0.96, 2.2, 12.85, 35.34, 57.5, 96.5, 322.06, 475.87  
 Plegia: 0.13, 0.52, 1.73, 7.25, 15.71, 35.34, 272.51, 512.91, 775.83, 815.36  
 Pleural Diseases: 0.13, 0.4, 0.8, 0.9, 5.26, 375.13, 512.33, 655.2, 750, 927.1  
 Pleural Effusion: 0.13, 0.4, 0.8, 0.9, 5.26, 72.5, 135.47, 296.5, 556.72, 879.93  
 Pleurisy: 0.04, 0.24, 0.91, 1, 12.05, 177.71, 234, 594, 683.16, 849.34  
 Pneumococcal Infections: 0.02, 0.22, 0.92, 7.5, 22.5, 85.37, 155.47, 285, 821.52, 924.37  
 Pneumonia: 0.02, 0.22, 0.92, 7.5, 22.5, 85.37, 155.47, 285, 416.5, 605.41  
 Pneumonia, Interstitial: 0.02, 0.22, 0.92, 7.5, 22.5, 85.37, 155.47, 285, 850, 919.34  
 Pneumonia, Lobar: 0.02, 0.22, 0.92, 7.5, 22.5, 85.37, 357.53, 495.34, 533.91, 661.2  
 Pneumonic Plague: 0.02, 0.22, 0.92, 7.5, 22.5, 121.21, 357.5, 497.5, 612.5, 821.02  
 Pneumonitis: 0.05, 0.35, 2.75, 30.93, 75.81, 187.5, 324.51, 715, 803.51, 905.32  
 Pneumonitis, Interstitial: 0.05, 0.35, 0.75, 0.93, 5.71, 7.5, 345.9, 465.34, 593.5, 725  
 Pneumothorax: 0.05, 0.24, 0.96, 0.97, 7.5, 35.77, 117.52, 402.06, 675.62, 823.01  
 POEMS Syndrome: 0.05, 0.35, 0.75, 0.93, 5.71, 7.5, 345.83, 466.34, 593.5, 725  
 Poikiloderma of Civatte: 0.05, 0.26, 0.95, 2.5, 12.83, 35.34, 57.5, 96.5, 322.06, 475.87  
 Poland Syndrome: 0.05, 0.35, 0.75, 0.93, 5.71, 7.5, 345.83, 465.34, 593.4, 725  
 Polio: 0.05, 0.24, 0.97, 0.97, 7.5, 35.62, 117.52, 402.06, 675.62, 823.01  
 Poliodystrophia Cerebri: 0.05, 0.24, 0.97, 0.97, 7.5, 42.5, 172.5, 493.02, 622.53, 819.34  
 Poliomyelitis: 0.05, 0.24, 0.97, 0.97, 7.5, 35.62, 157.5, 525.83, 757.77, 975.34  
 Poliomyelitis, Nonpoliovirus: 0.05, 0.24, 0.97, 0.97, 7.5, 35.62, 157.5, 525.83, 757.77, 975.34  
 Poliomyelitis, Preparalytic: 0.05, 0.24, 0.97, 0.97, 7.5, 35.62, 157.5, 525.83, 757.77, 975.34  
 Polyarteritis Nodosa: 0.07, 0.46, 0.65, 42.4, 97.5, 325.17, 515.7, 597.5, 724.37, 825.34  
 Polyarthrits: 0.07, 0.46, 0.65, 42.4, 97.5, 325.17, 415.7, 515.7, 563.91, 742.06  
 Polychondritis, Chronic Atrophic: 0.03, 0.13, 0.75, 37.93, 105.17, 213.71, 465, 597.5, 724.37, 825.34  
 Polychondritis, Relapsing: 0.03, 0.13, 0.75, 37.93, 105.17, 213.71, 465, 597.5, 724.37, 825.34  
 Polycystic Kidney Diseases: 0.04, 0.16, 0.76, 37.9, 105.12, 213.7, 465, 597.6, 724.37, 825.34  
 Polycystic Ovary Syndrome: 0.08, 0.32, 0.73, 3.87, 19.12, 159.32, 285, 654.03, 724.38, 933.91  
 Polycythemia Vera: 0.05, 0.75, 0.9, 9, 11.09, 55.33, 326.55, 425.71, 642.91, 980  
 Polyendocrinopathies, Autoimmune: 0.04, 0.12, 0.95, 19.3, 121.44, 201.33, 322.55, 653.02, 807.5, 973.34  
 Polyglandular Type I Autoimmune Syndrome: 0.04, 0.12, 0.95, 19.3, 121.44, 201.33, 323.45, 653.02, 807.5, 973.34

Polyglandular Type II Autoimmune Syndrome: 0.04, 0.12, 0.95, 19.3, 121.44, 201.33, 323.45, 653.02, 807.5, 973.34  
 Polyhydramnios: 0.04, 0.5, 0.97, 2.75, 12.85, 20, 122.53, 325.87, 329.35, 840.02  
 Polymenorrhea: 0.11, 0.22, 0.43, 13.05, 55.37, 121.2, 328.58, 694, 715.7, 824.33  
 Polymyalgia Rheumatica: 0.05, 0.26, 0.57, 2.5, 13.39, 85.34, 157.5, 525.83, 757.77, 975.34  
 Polymyoclonus: 0.05, 0.26, 0.57, 2.5, 13.39, 85.34, 157.5, 525.83, 757.77, 975.34  
 Polymyositis: 0.18, 0.55, 1, 5.25, 27.5, 42.5, 72.5, 195.89, 420.02, 719.34  
 Polymyositis-Dermatomyositis: 0.18, 0.55, 1, 5.25, 27.5, 42.5, 72.5, 606, 811.52, 903.09  
 Polyneuropathies: 0.14, 0.55, 0.97, 5.71, 13.93, 137.5, 262.5, 497.5, 626.07, 822.53  
 Polyneuropathy, Acquired: 0.14, 0.55, 0.97, 5.71, 13.93, 137.5, 262.5, 523.11, 604.22, 625.79  
 Polyomavirus Infections: 0.07, 0.36, 0.7, 45, 77.26, 114.69, 320, 637.09, 805.81, 973.2  
 Polyopsia: 0.07, 0.93, 2.95, 17.5, 78.89, 182.39, 332.5, 537.5, 732.01, 896.52  
 Polyposis Coli, Familial: 0.02, 0.75, 2.42, 5.35, 8.52, 125.69, 323.65, 561.5, 728.57, 802.44  
 Polyposis Syndrome, Familial: 0.02, 0.75, 2.42, 5.35, 8.52, 125.69, 323.65, 561.5, 795.34, 953  
 Polyps (General): 1.22, 3.27, 4.23, 6.87, 9.03, 74.05, 103.83, 274.35, 388.32, 482.23  
 Polyradiculitis: 0.13, 0.83, 3.73, 17.85, 105.34, 217.25, 445, 587.5, 795.35, 953  
 Polyradiculoneuropathy, Acute Inflammatory: 0.13, 0.52, 6.75, 71.25, 105.15, 347.5, 572.5, 690, 775.87, 826.9  
 Polyradiculopathy: 0.13, 0.52, 6.75, 71.25, 105.15, 347.5, 95.9, 225.83, 455.89, 805.31  
 Polyradiculopathy, Abdominal: 0.13, 0.52, 6.75, 71.25, 105.15, 347.5, 561.93, 709.83, 842.5, 985.9  
 Pompe's Disease: 0.04, 0.25, 0.5, 2.7, 13.55, 41, 175.88, 709.84, 842.5, 985.9  
 Popliteal Cyst: 0.12, 0.48, 0.78, 12.5, 43, 122.5, 262.3, 555.34, 692.5, 819.34  
 Porphyria, Erythropoietic: 0.04, 0.32, 0.96, 5.97, 35.25, 112.73, 296, 392.94, 701.66, 933.5  
 Porphyria, Erythropoietic, Congenital: 0.04, 0.32, 0.96, 5.97, 35.25, 112.73, 296, 555.34, 692.5, 819.34  
 Porphyrias: 0.12, 0.49, 0.78, 12.5, 43, 122.4, 262.5, 555.34, 692.5, 819.34  
 Port Wine Stain: 0.03, 0.37, 0.96, 2.5, 7.5, 72.5, 96.5, 269.71, 375.37, 377.91  
 Post polio syndrome: 0.08, 0.41, 2.83, 15.25, 67.23, 221.01, 471.09, 597.52, 722.3, 822.57  
 Postcommissurotomy Syndrome: 0.17, 0.35, 8.85, 57.5, 117.5, 237.52, 357.5, 691.02, 810.5, 915.7  
 Post Traumatic Stress Disorder (PTSD) RDPV3 GROUP 20: 0.14, 0.68, 2.5, 60, 122.53, 300, 496.01, 655.2, 750, 912.33  
 PTSD RDPV3 GROUP 20: 0.14, 0.68, 2.5, 60, 122.53, 300, 496.01, 655.2, 750, 912.33  
 Prader Willi Syndrome (Symptoms) : 0.13, 0.35, 0.95, 5.5, 27.5, 47.5, 352.93, 426.9, 571, 846  
 Pressure Ulcer: 0.08, 0.41, 2.83, 15.25, 67.22, 221.01, 471.02, 597.51, 722.3, 822.57  
 Prion Diseases : 0.15, 0.25, 3.97, 27.5, 110.53, 215.87, 467.5, 715.34, 802.41, 952.2  
 Proctocolitis: 0.23, 0.41, 9.21, 24.82, 141.63, 277.31, 382.13, 625.71, 856, 901.28  
 Proctosigmoiditis: 0.03, 0.33, 1.22, 11.09, 62.08, 201.51, 372.48, 417.52, 625.3, 731.21  
 Progeria: 0.06, 0.12, 0.71, 39.03, 135.55, 253.79, 316.5, 523.11, 604.22, 625.79  
 Progeria, Adult: 0.06, 0.12, 0.71, 39.03, 135.55, 253.79, 316.5, 523.11, 604.22, 625.79  
 Prognathism: 0.09, 0.23, 1.95, 8.85, 44.16, 72.41, 125.21, 433.5, 541.5, 621.63  
 Progressive Intracranial Occlusive Arteropathy: 0.42, 0.91, 17, 38, 87, 96.2, 150, 433, 592, 850  
 Progressive Muscular Atrophy: 0.03, 0.35, 0.65, 0.83, 9.5, 115.75, 255.83, 485.43, 692.5, 825  
 Progressive Supranuclear Ophthalmoplegia : 0.04, 0.12, 0.95, 12.85, 32.5, 50, 321.65, 603.5, 747.5, 823.3  
 Prolactin Hypersecretion Syndrome: 0.02, 0.25, 0.95, 9, 13.39, 15, 67.5, 92.2, 307.7, 569.71  
 Prolactin, Inappropriate Secretion: 0.08, 0.24, 0.92, 1.8, 2.25, 127.5, 255.31, 693.2, 893.5, 926.07  
 Prolapsed Disk: 0.04, 0.25, 0.65, 0.93, 2.5, 7.5, 96.5, 324.95, 475.87, 527  
 Prosopagnosia: 0.16, 1.22, 3.72, 17.29, 63.21, 119.42, 293.25, 403.03, 435, 711.17  
 Prostate – Enlarged: 0.18, 0.22, 3.52, 13.81, 7.5, 88.5, 151.79, 285, 335.79, 819.34  
 Prostate – Infection / Pain: 0.18, 0.22, 3.52, 13.81, 7.5, 88.5, 151.79, 285, 325.79, 839.34  
 Prostate Cancer: 0.18, 0.22, 3.52, 13.81, 57.63, 291.14, 434.8, 608.11, 771.42, 795.02  
 Prostatic Diseases: 0.18, 0.22, 3.52, 13.81, 7.5, 40, 275.65, 475.68, 527, 667  
 Prosthesis Implantation: 0.24, 0.73, 0.87, 7.6, 30, 67.5, 92.4, 95.9, 524.37, 650  
 Prosthodontics: 0.13, 0.57, 0.83, 2.25, 97.5, 325.71, 434.14, 527, 667, 742



Proteinuria: 0.83, 1.87, 5.63, 152.3, 328.96, 424.21, 482.13, 502.93, 553.7, 591.42  
 Proteus Syndrome: 0.83, 1.87, 5.63, 152.5, 328.92, 424.21, 482.13, 502.93, 553.7, 591.42  
 Protozoan Infections: 0.13, 0.57, 0.83, 2.25, 5.71, 32.5, 97.5, 332.41, 372, 520  
 Prune Belly Syndrome: 0.1, 0.52, 0.87, 3.2, 15.89, 32.75, 132, 437.5, 525.83, 725.31  
 Pruritus: 0.17, 0.72, 1.65, 16.85, 55.25, 127.5, 455.87, 565, 752, 975.31  
 Pruritus Vulvae: 0.05, 0.41, 0.87, 57.5, 78, 132.3, 351.5, 652.31, 825.87, 915.83  
 Pseudoaphakia: 0.06, 0.25, 0.87, 12.3, 55.71, 85, 187.5, 442.5, 696.5, 875.31  
 Pseudoexfoliation Syndrome: 0.02, 0.23, 0.85, 5.71, 55.83, 172.5, 326.4, 663.5, 725.31, 853.02  
 Pseudofolliculitis Barbae: 0.08, 0.52, 24.5, 30.65, 117.3, 335, 536.42, 611, 804.28, 941.02  
 Pseudo-Gaucher Disease: 0.06, 0.49, 9.65, 57.5, 219.51, 320.15, 370.4, 625.31, 725.87, 871  
 Pseudogout: 0.11, 0.55, 0.95, 7.6, 22.5, 42.5, 125.22, 275.56, 533.63, 652.43  
 Pseudo-Hurler Polydystrophy: 0.16, 0.35, 0.95, 5.5, 27.5, 47.5, 357.3, 478.5, 527, 717  
 Pseudomelia: 0.03, 0.41, 15.19, 87.5, 122.06, 312.33, 532.41, 655.2, 750, 927.2  
 Pseudomonas Infections: 0.19, 0.23, 0.73, 0.88, 5.36, 147.25, 327.25, 480.5, 965.81, 875.36  
 Pseudomyxoma Peritonei: 0.16, 0.17, 0.87, 2.5, 27.5, 82.5, 85.52, 165, 692.5, 825.52  
 Pseudopelade: 0.06, 0.25, 0.87, 5.31, 12.33, 125.83, 287.5, 442.5, 696.5, 825.31  
 Pseudopolyarthritis, Rhizomelic: 0.2, 0.25, 0.65, 2.5, 3, 25.5, 96.5, 326.16, 534.25, 651.3  
 Pseudosclerosis: 0.16, 0.55, 0.95, 17.5, 93.98, 137.2, 396.5, 575.83, 824.37, 963.19  
 Pseudotumor Cerebri: 0.06, 0.23, 8.85, 45.25, 115.3, 215.31, 437.5, 662.5, 825.34, 917.03  
 Pseudoxanthoma Elasticum: 0.08, 0.52, 0.65, 2.5, 10.53, 35.83, 323.35, 675.87, 727, 867  
 Psittacosis: 0.06, 5.07, 17.4, 18, 32.5, 65.56, 95, 305.86, 712.23, 993.41  
 Psoriasis: 0.15, 0.55, 0.98, 5.71, 13.93, 137.5, 262.5, 497.5, 626.07, 822.53  
 Psychoses: 0.06, 0.49, 0.68, 7.1, 102.5, 231.7, 472.5, 625.69, 705.2, 857.2  
 Psychosis, Brief Reactive: 0.16, 0.35, 0.95, 5.5, 27.8, 47.5, 350, 425.31, 571, 859  
 Psychosis, Manic-Depressive: 0.16, 0.35, 0.95, 5.12, 27.15, 52.5, 127.5, 234.25, 842, 937.44  
 Psychotic Disorders: 0.16, 0.35, 0.95, 5.5, 27.8, 47.5, 350, 415.7, 562.91, 742.06  
 PTA Deficiency: 0.07, 0.24, 30.65, 78.52, 197.25, 267, 321.95, 602.21, 733.63, 925  
 PTEN Hamartoma Tumor Syndrome: 0.57, 0.67, 0.87, 2.5, 5.71, 32.5, 92.5, 322.53, 519.34, 653.69  
 Pterygium: 0.57, 0.68, 0.87, 2.5, 5.71, 32.5, 92.5, 322.54, 519.34, 653.69  
 Ptosis, Eyelid: 0.15, 0.8, 7.5, 30, 67.5, 125, 352.93, 563.19, 642.91, 930.12  
 PTSD (Post-Traumatic Stress Disorder): 0.16, 0.35, 0.95, 5.5, 27.8, 47.5, 496.01, 655.2, 750, 912.33  
 Puerperal Disorders: 0.1, 0.26, 0.68, 7.5, 11.02, 45, 325.43, 515.7, 682.45, 755.46  
 Puerperal Infection: 0.1, 0.26, 0.68, 7.5, 11.02, 45, 325.43, 515.7, 653.43, 750  
 Pulmonary Alveolar Proteinosis: 0.08, 2.18, 17.93, 71.5, 121.8, 217.5, 431.69, 615.85, 791.52, 923.31  
 Pulmonary Atresia: 0.07, 0.25, 22.5, 42.5, 125, 325.53, 377.91, 650, 759.83, 926.7  
 Pulmonary Cancer: 0.07, 0.25, 22.5, 42.5, 125, 377.91, 434.01, 655.2, 750, 912.33  
 Pulmonary Disease, Chronic Obstructive: 0.14, 0.89, 1.92, 5.85, 67.1, 135.5, 432.5, 525.31, 734.25, 878.5  
 Pulmonary Diseases: 0.14, 0.89, 1.92, 5.85, 52.2, 135.5, 434.5, 525.31, 734.25, 878.5  
 Pulmonary Edema: 0.05, 0.41, 0.92, 1.97, 207.5, 315.93, 587.5, 625.31, 776.29, 826.07  
 Pulmonary Embolism: 0.13, 0.41, 0.66, 5.29, 7.25, 11.81, 327.55, 417.25, 425, 805.29  
 Pulmonary Emphysema: 0.23, 0.41, 0.72, 0.87, 5.5, 13.01, 81.53, 410.41, 527.21, 915.91  
 Pulmonary Fibrosis: 0.37, 0.41, 0.62, 0.97, 7.5, 15.31, 87.5, , ,  
 Pulmonary Hypertension: 0.16, 0.21, 0.42, 0.97, 7.54, 11.81, 67.58, 415.43, 671.98, 905.7  
 Pulmonary Inflammation: 0.41, 0.41, 0.66, 5.29, 7.25, 11.81, 37.53, 125.31, 375.93, 519.34  
 Pulmonary Neoplasms (see Cancer: Lung) (2 types listed): 0.07, 0.25, 22.5, 42.5, 125, 377.91, 434.01, 655.2, 750, 912.33  
 Pulmonary Sarcoidosis: 0.25, 0.41, 22.5, 42.5, 125, 325.53, 345.69, 377.91, 502.51, 650  
 Pulmonary Thromboembolism: 0.44, 0.62, 0.65, 4.97, 7.5, 15.31, 322, 325.93, 385.9, 504.37  
 Pulmonary Valve Atresia: 0.07, 0.62, 0.65, 4.97, 7.5, 15.31, 322, 325.93, 375.83, 926.7  
 Pulmonic Plague: 0.05, 0.35, 0.75, 0.93, 5.71, 7.5, 345.83, 465.34, 593.4, 725  
 Pulsatile Tinnitus: 0.05, 0.24, 15.75, 45, 93.5, 376.29, 512.33, 689.93, 759.83, 925.71  
 Pulseless Disease: 0.08, 0.35, 37.5, 115.7, 175, 322.06, 347.75, 475.19, 527, 834.5

Pupil Disorders: 0.35, 0.41, 0.71, 0.97, 7.5, 13.42, 205.41, 377.8, 476.29, 515.7  
 Pupil Reaction Absent: 0.14, 0.41, 0.71, 0.97, 7.5, 13.42, 205.41, 377.8, 641.93, 805.3  
 Pupillary Functions, Abnormal: 0.05, 0.26, 0.94, 2.5, 12.85, 35.34, 57.5, 96.5, 322.06, 475.87  
 Puppet Children: 0.07, 0.24, 0.57, 87.5, 175.16, 307.25, 322.06, 667, 742, 985.67  
 Purpura: 0.1, 0.35, 52.5, 72, 97.1, 225.15, 450, 689.41, 712, 993.41  
 Purpura Hemorrhagica: 0.02, 0.24, 0.9, 9.85, 201.75, 364, 423.01, 697.3, 875.93, 979.53  
 Purpura, Nonthrombocytopenic: 0.02, 0.24, 0.9, 9.85, 201.75, 364, 423.01, 697.3, 875.93, 979.53  
 Purpura, Schoenlein-Henoch: 0.02, 0.24, 0.9, 9.85, 201.75, 364, 423.01, 697.3, 875.93, 979.53  
 Purpura, Thrombocytopenic: 0.2, 7.5, 27.5, 95.33, 375.16, 419.34, 567.7, 642.06, 780.31, 980  
 Purpura, Thrombopenic: 0.13, 0.23, 0.65, 18.2, 201.75, 364, 423.01, 606.3, 719.94, 822.53  
 Purpura, Thrombotic Thrombocytopenic: 0.11, 0.23, 0.65, 18.2, 201.75, 364, 423.01, 606.3, 719.94, 822.53  
 Purpura, Thrombotic Thrombopenic: 0.06, 0.6, 0.8, 3.87, 201.75, 364, 423.01, 690.09, 722.92, 951.5  
 Pustular Psoriasis of Palms and Soles: 0.09, 0.5, 0.6, 3.87, 212.5, 323, 502.1, 690.09, 722.92, 951  
 Pustulosis of Palms and Soles: 0.04, 0.5, 0.6, 9.07, 73.5, 283.5, 324.54, 635, 805.31, 975.9  
 Pustulosis Palmaris et Plantaris: 0.04, 0.5, 0.6, 9.07, 73.5, 283.5, 325.05, 635, 805.31, 975.9  
 Pyelonephritis: 0.05, 0.5, 1.9, 112.87, 312.5, 405.4, 652.5, 726.07, 802.06, 923.2  
 Pyelonephritis, Acute Necrotizing: 0.05, 0.5, 1.9, 112.87, 312.7, 405.5, 652.5, 726.07, 802.06, 923.2  
 Pyoderma Gangrenosum: 0.05, 0.57, 1.78, 5.97, 85.15, 117.15, 453.2, 692.2, 824.37, 951  
 Pyorrhea Alveolaris: 0.07, 0.59, 1.78, 5.97, 85, 117.15, 453, 692.21, 824.37, 951  
 Pyothorax: 0.05, 0.53, 1.73, 5.94, 85.12, 117.15, 443.2, 662.23, 814.37, 952  
 Pyrexia: 0.05, 0.35, 0.75, 0.93, 12.87, 35.31, 57.9, 96.1, 322.08, 475.82

## Q

Q Fever: 0.05, 0.35, 0.75, 0.93, 5.25, 7.5, 323.59, 793.5, 875.69, 951.17  
 Quadrantanopsia: 0.03, 0.32, 0.73, 0.95, 14, 75.31, 185, 310.5, 625.31, 971  
 Quadripareisis: 0.06, 0.32, 0.73, 0.85, 12.35, 15, 85.54, 150, 225.36, 575.83  
 Quadriplegia: 0.14, 0.55, 0.8, 5.19, 151.34, 252.4, 562.5, 696.6, 797.4, 822.53  
 Quadriplegic Infantile Cerebral Palsy: 0.14, 0.55, 0.8, 5.19, 92.5, 151.34, 252.4, 376.29, 519.34, 652.43  
 Quincke's Edema: 0.8, 1.12, 9.85, 51.71, 75.93, 385.69, 412.02, 690, 812.93, 906.42

## R

Rabies: 0.13, 0.58, 0.73, 2.58, 5.78, 145.91, 372.52, 428.02, 511.19, 605.59  
 Rachischisis: 0.16, 0.46, 0.95, 5.85, 62.5, 107.5, 217.5, 496.5, 855.72, 915.31  
 Rachitis: 0.11, 0.46, 0.95, 5.87, 62.5, 107.5, 217.5, 496.5, 855.72, 915.31  
 Radiation Detox: 0.06, 0.33, 0.9, 85.75, 150, 223.7, 225, 454.5, 515.17, 687.62  
 Radiation General: 0.06, 0.33, 0.9, 85.75, 150, 223.7, 225, 454.5, 515.17, 687.62  
 Raillietiniasis: 0.12, 0.58, 0.8, 5.07, 15, 90, 375.05, 410.25, 564.28, 824.96  
 Ramsay Hunt Auricular: 0.07, 0.18, 1.65, 7.93, 102.53, 165.5, 320.53, 693.5, 875.31, 915.93  
 Ramsay Hunt Paralysis: 0.07, 0.18, 1.65, 7.93, 102.53, 165.5, 320.53, 691.27, 753.07, 912.33  
 Ranula: 0.12, 0.46, 1.56, 5.95, 17.5, 127.5, 321.75, 465.75, 696.5, 819.34  
 Rasmussen Syndrome: 0.25, 0.5, 2.75, 65.35, 105.31, 328.21, 357, 405.15, 424.65, 575.2  
 Rat-Bite Fever: 0.24, 0.7, 0.94, 72.5, 97.5, 336.42, 475.19, 527, 662.73, 752.7  
 Rat Lungworm Disease: 0.68, 0.9, 2.5, 9.2, 13.93, 25.3, 93.5, 417.3, 422, 424.5  
 Rathke Pouch Tumor: 0.16, 0.45, 0.9, 5.91, 137.5, 372.9, 416.6, 418, 420.2, 824.37  
 Raynaud Disease: 0.57, 0.78, 0.9, 5.25, 7, 115.71, 255.83, 485.43, 691.5, 825  
 Reading Disability: 0.18, 0.55, 1, 7.5, 30, 42.5, 72.5, 90, 95.75, 519.34

Reading Disorder: 0.18, 0.55, 1, 7.5, 30, 42.5, 72.5, 90, 95.75, 519.34  
 Reaven Syndrome X: 0.17, 0.55, 0.95, 35.12, 85.31, 137.5, 562.5, 697.9, 722.53, 920  
 Reconstructive Surgical Procedures: 0.15, 1.37, 16.75, 81.93, 118.85, 131.5, 237.5, 415.7, 725, 825.95  
 Reconstructive Surgical Procedures, Cosmetic: 0.07, 0.5, 0.97, 9, 11.09, 131.5, 237.5, 415.7, 725, 825.95  
 Recruitment, Loudness: 0.14, 0.21, 6.53, 27.3, 61.4, 175.31, 347.2, 438.22, 576.38, 683.22  
 Rectal Cancer: 0.18, 0.25, 5.71, 18.5, 41.5, 126.51, 434.4, 472, 538.1, 614.01  
 Rectal Diseases: 0.11, 0.25, 5.71, 18.5, 41.5, 126.51, 431.33, 501.2, 653.8, 825.61  
 Rectal Prolapse: 0.06, 0.23, 0.73, 0.87, 105.72, 237.25, 432.5, 526.07, 669.71, 819.34  
 Rectal Tumors: 0.18, 0.25, 5.71, 18.5, 41.5, 126.51, 434.4, 526.07, 669.71, 819.34  
 Rectocolitis: 0.04, 0.24, 0.57, 17.5, 86.53, 132.75, 342.51, 721.2, 823.1, 919.34  
 Rectocolitis, Hemorrhagic: 0.18, 0.25, 5.71, 18.5, 85, 95.75, 317.8, 434, 571, 840  
 Rectocolitis, Ulcerative: 0.18, 0.25, 5.71, 18.5, 2.25, 17.5, 30, 573.2, 665.31, 822.3  
 Rectosigmoiditis: 0.13, 0.23, 0.75, 0.86, 51.31, 327.25, 495, 681.5, 791.95, 953  
 Refetoff Syndrome: 0.46, 17.5, 27.5, 37.5, 85, 95.75, 337.9, 434, 571, 840  
 Reflex Sympathetic Dystrophy: 0.44, 0.93, 17, 33, 87, 96.2, 150, 434, 592, 850  
 Refractive Disorders (Use Retyne™ Light mat) Group 22: 0.15, 0.18, 0.8, 5.5, 33.2, 172.3, 471.2, 557.82, 603.44, 921.88  
 Refsum Disease: 0.48, 0.93, 17, 38, 87, 96.2, 150, 433, 592, 850  
 Regurgitation, Gastric: 0.04, 0.41, 2.62, 4.9, 9.23, 23.54, 87.53, 442.06, 535.35, 634.43  
 Reinke's Edema: 0.19, 15, 33, 97.5, 157.7, 332.41, 426.9, 571, 836, 932  
 Relapsing Fever: 0.09, 0.53, 0.65, 0.93, 5.73, 87.5, 255.32, 525.29, 675.31, 878.5  
 Remittent Fever: 0.03, 0.24, 0.7, 15.83, 29.75, 187.5, 325.55, 592.5, 820.11, 923.53  
 Renal Artery Obstruction: 0.04, 0.48, 0.62, 0.9, 7.22, 20, 87.5, 342.06, 635.31, 834.45  
 Renal Artery Stenosis: 0.04, 0.48, 0.62, 0.9, 7.22, 20, 87.5, 95.47, 376.29, 422.53  
 Renal Calculi: 0.04, 0.48, 0.62, 0.9, 7.22, 20, 87.5, 657.11, 833.2, 987.23  
 Renal Dialysis: 0.08, 0.57, 0.9, 5.71, 45.2, 152.59, 262.5, 695.02, 715.73, 819.34  
 Renal Disease, End-Stage: 0.07, 0.55, 0.85, 7.58, 132.6, 347.5, 377.65, 591, 683.56, 849.34  
 Renal Failure, Acute: 0.07, 0.55, 0.85, 7.58, 132.6, 347.5, 377.65, 597.5, 775.95, 925.31  
 Renal Failure, Chronic: 0.07, 0.55, 0.85, 7.58, 132.6, 320.75, 347.5, 597.5, 775.95, 925.31  
 Renal Failure, End-Stage: 0.07, 0.55, 0.85, 7.58, 132.6, 347.5, 377.65, 591, 683.56, 849.34  
 Renal Osteodystrophy: 0.06, 0.5, 0.89, 12.85, 132.6, 347.5, 377.65, 591, 683.56, 825.09  
 Renal Rickets: 0.06, 0.5, 0.89, 7.5, 11.92, 12.85, 40, 150, 524.92, 689.93  
 Reoviridae : 0.18, 0.32, 0.95, 7.5, 25.75, 52.5, 425.14, 570, 841, 932  
 Reptile Diseases: 0.11, 0.38, 0.65, 0.97, 3.5, 13.45, 20, 140, 523.24, 608.11  
 Residual Cancer: 0.02, 0.03, 0.04, 5.03, 119.34, 350, 434.33, 691.27, 759.83, 927.1  
 Residual Tumor: 0.02, 0.03, 0.04, 5.03, 119.34, 350, 434.33, 691.27, 759.83, 927.1  
 Respiratory Chain Deficiencies, Mitochondrial: 0.04, 0.55, 0.78, 0.97, 5.87, 57.05, 152.03, 592.5, 602.59, 953.72  
 Respiratory Distress Syndrome, Newborn: 0.04, 0.55, 0.78, 0.97, 5.87, 57.05, 152.03, 592.5, 602.53, 953.72  
 Respiratory Hypersensitivity: 0.04, 0.55, 0.78, 0.97, 5.87, 15.75, 232.5, 492.5, 826.07, 925.95  
 Respiratory Syncytial Virus Infections: 0.55, 0.61, 0.78, 0.97, 5.87, 57.05, 152.03, 524.37, 601.27, 781.09  
 Respiratory Syndrome, Severe Acute: 0.55, 0.61, 0.78, 0.97, 5.87, 57.05, 152.03, 524.37, 601.27, 781.09  
 Respiratory Tract Disease: 0.25, 0.55, 0.78, 0.97, 5.87, 57.05, 152.03, 651.1, 723.03, 868.43  
 Respiratory Tract Infections: 0.07, 0.55, 0.65, 0.87, 7.5, 16.02, 42.01, 190, 675.29, 826.9  
 Resting Tremor: 0.06, 0.51, 0.7, 9.87, 74.5, 130, 317.95, 490, 675.29, 879.5  
 Restless Legs Syndrome: 0.04, 0.55, 0.57, 0.87, 7.5, 50.19, 140, 390, 624.37, 819.34  
 Retardation, Mental (Symptoms Only) : 0.06, 0.52, 15.17, 42.9, 125.71, 376.29, 514.35, 682.43, 759.83, 918.5  
 Reticulohistiocytoma: 0.11, 0.55, 0.73, 0.84, 67.2, 172.85, 230, 434.5, 675.96, 875.26  
 Reticulolymphosarcoma (See Cancer, Lymphoma): 0.21, 0.55, 0.73, 0.84, 67.2, 172.85, 230, 434.5, 675.96, 875.26

Retinal Detachment: 0.44, 0.6, 0.85, 5.09, 7.25, 92.5, 337.3, 476.5, 527, 663.71  
 Retinal disorders (Use Retyne™ Light mat) Group 22: 0.15, 0.18, 0.8, 5.5, 33.2, 172.3, 471.2, 557.82, 603.44, 921.88  
 Retinal Pigment Epithelial Detachment (Use Retyne™ Light mat) : 0.14, 0.23, 0.41, 2.37, 4.05, 19.5, 175, 376.3, 407.6, 513.06  
 Retinal Vein Occlusion (Use Retyne™ Light mat) Group 22: 0.15, 0.18, 0.8, 5.5, 33.2, 172.3, 471.2, 557.82, 603.44, 921.88  
 Retinitis Pigmentosa (Use Retyne™ Light mat) Group 22: 0.15, 0.18, 0.8, 5.5, 33.2, 172.3, 471.2, 557.82, 603.44, 921.88  
 Retinoblastoma (Use Retyne™ Light mat combined with Rife Healing Mat): 0.07, 2.12, 5.69, 20, 93.5, 175.75, 434.5, 527, 667, 873.29  
 Retinopathy of Prematurity (Use Retyne™ Light mat) : 0.07, 0.5, 0.63, 7.4, 17.5, 127.5, 335.23, 565.75, 725.95, 919.34  
 Retinoschisis (Use Retyne™ Light mat) : 0.08, 0.46, 1.56, 7.5, 217.5, 327.5, 347.95, 665.75, 796.5, 834.25  
 Retinoschisis, Degenerative (Use Retyne™ Light mat) : 0.07, 0.5, 0.78, 7.5, 17.5, 127.2, 335.29, 565.75, 725.95, 919.34  
 Retinoschisis, Juvenile, X-Linked (Use Retyne™ Light mat) : 0.07, 0.5, 0.83, 7.1, 17.5, 127.5, 335.29, 525.15, 705.22, 813.66  
 Retrobulbar Neuritis: 0.52, 0.68, 0.95, 7.2, 13.66, 43, 94, 375.95, 575.34, 827  
 Retrorenal Fibroplasia: 0.16, 0.57, 0.85, 0.95, 8.5, 95.69, 217.52, 491, 524.37, 892.41  
 Retroperitoneal Fibrosis: 0.04, 0.12, 0.95, 13.39, 13.93, 50, 165.7, 493.2, 722.7, 905.31  
 Retropharyngeal Abscess: 0.04, 0.12, 0.95, 13.39, 13.93, 50, 165.8, 493.1, 722.7, 905.31  
 Retyne™ Macular Degeneration White IR MAT (RDPV3 Group 22): 0.15, 0.18, 0.8, 5.5, 33.2, 172.3, 471.2, 557.82, 603.44, 921.88  
 Rett Syndrome: 0.04, 0.12, 0.95, 13.39, 13.93, 50, 165.8, 493.2, 722.8, 905.31  
 Reye Syndrome: 0.07, 0.34, 0.46, 0.62, 2.75, 132.24, 265, 533.63, 657.77, 834.25  
 Rhabdoid Tumor: 0.16, 0.57, 0.78, 0.95, 8.5, 95.64, 217.52, 491, 524.37, 892.41  
 Rhabdomyolysis: 0.07, 0.46, 0.65, 0.9, 71.22, 110.63, 321, 637.09, 805.8, 972.2  
 Rhabdomyosarcoma: 0.12, 0.25, 0.62, 2.5, 3, 315.75, 425.28, 697.5, 869.71, 925.28  
 Rheumatic Disease: 0.17, 0.23, 0.62, 9.97, 167.11, 325.5, 422.5, 650, 875.95, 919.34  
 Rheumatic Fever: 0.17, 0.23, 0.62, 9.97, 167.11, 325.5, 422.5, 591, 710.5, 835.28  
 Rheumatism, Arthritis and Osteo RDPV3 Group 1: 0.05, 0.9, 9, 11.09, 55.33, 225.47, 398.4, 425.71, 522.53, 642.91  
 Rheumatism: 0.05, 0.9, 9, 11.09, 55.33, 225.47, 398.4, 425.71, 522.53, 642.91  
 Rheumatism, Articular, Acute: 0.05, 0.9, 9, 11.09, 55.33, 225.47, 398.4, 425.71, 522.53, 642.91  
 Rheumatism, Muscular: 0.05, 0.9, 9, 11.09, 55.33, 225.47, 398.4, 425.71, 522.53, 642.91  
 Rheumatism, Peri-Articular: 0.05, 0.9, 9, 11.09, 55.33, 225.47, 398.4, 425.71, 522.53, 642.91  
 Rheumatoid Arthritis: 0.05, 0.9, 9, 11.09, 55.33, 225.47, 398.4, 425.71, 522.53, 642.91  
 Rheumatoid Purpura: 0.05, 0.9, 9, 11.09, 55.33, 68.5, 232.5, 551.1, 779.23, 839.43  
 Rheumatoid Spondylitis: 0.05, 0.9, 9, 11.09, 55.33, 68.5, 232.5, 551.1, 779.23, 839.43  
 Rhinitis: 0.04, 0.48, 0.78, 7.5, 118, 215.43, 362.51, 422.06, 608.41, 751.2  
 Rhinoscleroma: 0.16, 0.55, 0.99, 5.71, 13.93, 137.5, 262.5, 497.5, 626.07, 822.53  
 Rickets: 0.19, 1, 2.58, 17.5, 225, 323.2, 398.4, 682.02, 759.83, 932.41  
 Rickets, Renal: 0.19, 1, 2.58, 17.5, 225, 323.2, 398.4, 690.09, 722.92, 951  
 Rickettsia Infections: 0.15, 0.19, 0.9, 55.75, 322.06, 477.5, 527, 662.71, 742, 988.9  
 Rift Valley Fever: 0.02, 0.52, 0.76, 0.83, 112.5, 217.5, 329.25, 497.5, 775.28, 825  
 Right Ventricular Dysplasia, Arrhythmogenic: 0.08, 0.24, 0.63, 7.82, 32.25, 67.5, 307.65, 391.02, 415.7, 726.07  
 Right Ventricular Hypertrophy: 0.08, 0.24, 0.63, 7.82, 32.25, 67.5, 322.85, 465.75, 696.5, 819.34  
 Riley-Day Syndrome: 0.04, 0.55, 0.78, 0.97, 5.87, 57.05, 152.03, 592.5, 602.59, 953.74  
 Ring Constrictions, Intrauterine: 0.13, 0.18, 0.83, 5.25, 127.5, 212.5, 335.28, 560, 695.95, 997.5  
 Ringworm: 0.04, 0.12, 0.95, 14.03, 118.52, 251.29, 365.28, 590, 722.7, 977.5  
 RNA Virus Infections: 0.08, 0.4, 0.85, 2.74, 5, 55.16, 269.71, 555.3, 707, 825.5  
 Robinow Syndrome: 0.12, 0.57, 0.95, 5.58, 20, 145.79, 262.5, 393.5, 734.54, 919.34  
 Rochalimaea Infections: 0.16, 0.25, 0.85, 5.25, 7.25, 325, 587.5, 745.33, 815.9, 927

Rocky Mountain Spotted Fever: 0.07, 0.14, 5.62, 37.5, 100, 275.16, 525.71, 655.2, 750, 926.7  
 Rod-Cone Dystrophy: 0.07, 0.41, 22.5, 57.5, 325.18, 476.5, 527, 667, 749, 986.22  
 Rodent Ulcer: 0.07, 0.88, 9.71, 68.83, 102.85, 205.28, 324.35, 492.5, 675.95, 823.37  
 Romano-Ward Syndrome: 0.13, 0.91, 14.93, 87.5, 117.6, 315.75, 435.28, 571.5, 796.5, 825  
 Romberg Disease: 0.07, 0.12, 0.9, 20, 40, 134.25, 357.7, 510.25, 752.63, 923.7  
 Root Canal (Bacteria treatment): 0.07, 0.52, 7.57, 33.8, 282.75, 405.75, 523.88, 667.5, 825.28, 915.7  
 Rope Worm: 0.07, 0.5, 1, 7.2, 17.5, 127.5, 335.29, 525.15, 705.25, 813.67  
 Rosacea: 0.08, 0.12, 0.85, 5.13, 20, 40, 85, 97.5, 355.72, 434.5  
 Rosai-Dorfman Disease: 0.03, 0.5, 0.85, 7.5, 8, 27.5, 95, 95.69, 125.69, 320.9  
 Rosenthal Syndrome: 0.09, 0.32, 0.95, 3.11, 25, 45, 95, 100.5, 215.79, 414  
 Roseola Infantum: 0.05, 0.37, 0.9, 2.5, 3, 73.3, 95.75, 175, 269.35, 355.08  
 Ross River Virus Infections: 0.04, 0.07, 0.15, 0.55, 2.23, 4.21, 13.98, 90.51, 350, 432.14  
 Rotary Nystagmus: 0.02, 0.52, 0.73, 0.83, 2.5, 217.5, 545.28, 697.5, 775.75, 875.28  
 Rotavirus : 0.18, 0.32, 0.95, 7.5, 25.75, 52.5, 425.14, 570, 841, 932  
 Rotor Syndrome: 0.14, 0.41, 0.97, 7.4, 10.74, 20, 57.5, 175.87, 415.7, 568.43  
 Roussy-Levy Syndrome: 0.1, 0.26, 0.68, 7.5, 11.01, 45, 325.43, 515.7, 682.45, 755.42  
 Royer Syndrome: 0.07, 0.5, 0.95, 7.45, 10.53, 132.5, 321.59, 392.01, 629.26, 915.48  
 RSH Syndrome: 0.18, 0.78, 12.71, 55.2, 90, 175.06, 425, 571, 825, 932  
 Rubber Allergy: 0.07, 0.37, 0.95, 7.5, 82, 193.93, 236.5, 487.5, 706.21, 946.5  
 Rubella: 0.13, 0.52, 0.62, 9, 13.61, 155.87, 362.52, 453.03, 775.91, 925.58  
 Rubella: 0.19, 0.6, 1.22, 17.25, 63.21, 119.42, 287.21, 403.03, 435, 711.17  
 Rubinstein-Taybi Syndrome: 0.18, 0.41, 5.67, 10.09, 22.12, 98.18, 122.31, 224.07, 355.9, 451.11  
 Runt Disease: 0.08, 0.35, 5.5, 35.19, 72.5, 93.5, 387.45, 524.37, 655.2, 754.19  
 Russell Silver Syndrome: 0.15, 0.23, 0.65, 0.93, 7.5, 11.09, 52.5, 172.51, 383.5, 516.51

## S

Saccular Aneurysm: 0.07, 0.24, 0.6, 7.24, 132.25, 427.7, 555.95, 690, 875, 936.42  
 Sacroiliac Joint Dysfunction: 0.06, 0.26, 0.75, 2.25, 7.5, 52.5, 320.55, 371.05, 373.01, 687.62  
 Saethre-Chotzen Syndrome: 0.07, 0.15, 3.5, 67.11, 81.5, 109.5, 112.02, 384.07, 471, 551  
 Saint Anthonys Fire: 0.07, 0.5, 0.97, 7, 12.85, 32.5, 42.5, 190, 325.38, 425.52  
 Salaam Seizures: 0.15, 0.25, 8.62, 17.22, 82.5, 115.87, 325, 491.58, 673.35, 874.54  
 Salivary Gland Diseases: 0.08, 0.24, 0.57, 6.5, 10.72, 36.21, 142.5, 321, 415.7, 775.68  
 Salivary Gland Virus Disease: 0.08, 0.24, 0.57, 6.5, 10.72, 36.21, 142.5, 321, 415.7, 775.68  
 Salmonella enteritidis Gut: 0.04, 0.07, 0.52, 0.68, 0.8, 2.75, 351.2, 532.41, 613.32, 709.8  
 Salmonella Infections: 0.04, 0.07, 0.52, 0.68, 0.8, 2.75, 5, 15.36, 325.54, 533.63  
 Salmonella paratyphi: 0.04, 0.07, 0.52, 0.68, 0.8, 2.75, 325.78, 519.34, 691.27, 754.19  
 Salmonella typhimurium food poisoning: 0.04, 0.07, 0.52, 0.68, 0.8, 2.75, 525.75, 619.34, 896.01, 982.45  
 Salmonellosis: 0.04, 0.07, 0.52, 0.68, 0.8, 2.75, 297.5, 425.95, 675.31, 827  
 Salpingitis: 0.18, 0.57, 1.85, 17.2, 329.22, 353.22, 387.27, 309.52, 575.28, 724.37  
 Samter's Syndrome: 0.07, 0.36, 0.92, 5.12, 13.92, 139.3, 303.5, 473.32, 526.77, 600.38  
 Sandfly Fever: 0.12, 0.57, 2.94, 8.15, 9.18, 233.4, 582.3, 697.3, 771, 922.59  
 Sandhoff Disease: 0.04, 2.07, 5.52, 9.12, 10.38, 22.73, 59.33, 95.36, 125.54, 233.69  
 Sanfilippo Syndrome: 0.08, 1.35, 17.5, 125.3, 145, 223.06, 307.83, 404.63, 522.32, 636.55  
 Santavuori-Haltia Disease: 0.17, 0.55, 0.95, 75, 125.28, 237.5, 362.5, 597.5, 775.95, 915.7  
 Sao Paulo Typhus: 0.18, 0.57, 10.22, 5.25, 27.5, 72.5, 172.5, 395.75, 575.28, 760  
 SAPHO Syndrome: 0.03, 0.25, 2.78, 37.93, 115.71, 237.5, 495, 734.25, 852.56, 915.35  
 Sarcoidosis: 0.12, 0.55, 0.94, 5.15, 13.98, 137.5, 362.5, 697.5, 775, 922.53  
 Sarcoidosis, Pulmonary: 0.12, 0.55, 0.94, 5.15, 13.98, 137.5, 362.5, 697.5, 775, 922.53  
 Sarcoma: 0.15, 2.12, 20, 45.15, 47.5, 96.5, 125, 375.75, 434.33, 563.19  
 Sarcoma, Cerebellar, Circumscribed Arachnoidal: 0.07, 0.52, 6.82, 7.57, 47.5, 96.5, 125, 375.75, 434.33, 563.19  
 Sarcoma, Epithelioid: 0.15, 0.9, 5.58, 30, 47.5, 96.5, 125, 375.75, 434.33, 563.19

Sarcoma, Ewing's: 0.07, 0.5, 37.5, 75.56, 47.5, 96.5, 125, 375.75, 434.33, 563.19  
 Sarcoma, General: 0.14, 0.22, 0.72, 2.58, 47.5, 96.5, 125, 375.75, 434.33, 563.19  
 Sarcoma, Germinoblastic (see Cancer: LYMPHOMA): 0.08, 0.35, 37.5, 115.7, 47.5, 96.5, 125, 375.75, 434.33, 563.19  
 Sarcoma, Osteogenic: 0.14, 0.22, 0.72, 2.58, 47.5, 96.5, 125, 375.75, 434.33, 563.19  
 Sarcoma, Soft Tissue: 0.14, 0.22, 0.72, 2.58, 47.5, 96.5, 125, 375.75, 434.33, 563.19  
 Sarcoma, Spindle Cell: 0.14, 0.22, 0.72, 2.58, 43.11, 96.5, 125, 375.75, 434.33, 563.19  
 SARS (Preventative): 0.05, 0.2, 33.4, 72.54, 305.37, 443.22, 507, 621.73, 735, 900.4  
 Scabies: 0.35, 0.93, 7.2, 17.5, 52.5, 70, 215.7, 326.5, 434, 523.01  
 Scalenus Anticus Syndrome: 0.04, 0.24, 0.73, 7.9, 67.22, 127.5, 317.5, 665.52, 831.33, 913.5  
 Scarlet Fever: 0.14, 0.22, 0.76, 2.58, 193.11, 247.56, 385.21, 521.68, 657.3, 729.34  
 Scar Tissue Diseases (General): 0.19, 0.5, 0.97, 0.97, 14.63, 42.5, 196.5, 321.2, 452.93, 777.5  
 Schamberg's Disease: 0.13, 0.22, 0.72, 2.56, 193.11, 247.59, 385.27, 521.68, 657.3, 729.34  
 Schaumann's Disease: 0.06, 0.52, 15.17, 42.7, 125.71, 376.29, 514.34, 682.45, 759.83, 918.5  
 Scheie Syndrome: 0.24, 0.7, 5.5, 7.5, 10.89, 142.5, 372.5, 490, 825.27, 919.34  
 Scheuermann Disease: 0.02, 0.4, 0.9, 20, 55, 92.5, 222.7, 474.11, 527, 987.23  
 Schilder Disease: 0.11, 0.23, 0.85, 5.15, 15, 115.27, 240, 462.5, 750, 957.3  
 Schilder-Addison Complex: 0.11, 0.23, 0.85, 5.15, 15, 115.27, 240, 462.5, 715.23, 903.74  
 Schistosomiasis: 0.07, 0.5, 8.06, 37.5, 325.29, 475.27, 527, 661.71, 742.03, 988.9  
 Schizencephaly: 0.07, 0.35, 0.7, 5.58, 17.25, 22.5, 150.4, 413.02, 550, 719.34  
 Schizoaffective Disorder: 0.05, 0.46, 0.9, 2.5, 27.5, 132.5, 342.5, 485.19, 550, 825.71  
 Schizophrenia: 0.25, 0.78, 0.93, 7.5, 10.89, 95.9, 323.51, 415.7, 562.91, 742.06  
 Schizophrenic Disorders: 0.25, 0.78, 0.93, 7.5, 10.89, 95.9, 323.51, 415.7, 714.82, 978.05  
 Schizophreniform Disorders: 0.25, 0.78, 0.93, 7.5, 10.89, 137.25, 545.75, 687.5, 895.27, 976.29  
 Schmidt's Syndrome: 0.19, 0.5, 0.57, 0.95, 52.3, 112.5, 342.5, 567.5, 796.5, 825.27  
 Schnitzler Syndrome: 0.57, 0.68, 0.88, 2.5, 5.71, 32.5, 92.5, 322.53, 519.34, 653.69  
 Schoenlein-Henoch Purpura: 0.07, 0.5, 0.97, 9, 12.85, 132.5, 337.5, 524.37, 758.57, 955.72  
 Schwannoma: 0.06, 0.5, 0.98, 9, 12.85, 132.5, 337.5, 524.37, 758.57, 955.72  
 Schwannoma, Acoustic: 0.06, 0.5, 0.98, 9, 12.85, 132.5, 337.5, 519.34, 524.37, 653.69  
 Schwannoma, Vestibular: 0.06, 0.5, 0.98, 9, 12.85, 132.5, 337.5, 524.37, 757.57, 975.34  
 Schwannomatosis, Plexiform: 0.06, 0.5, 0.98, 9, 12.85, 132.5, 345.75, 587.5, 695.27, 875.98  
 Sciatic Neuralgia: 0.24, 0.73, 0.88, 7.5, 30.52, 323, 502.1, 690.09, 722.92, 951  
 Sciatica: 0.24, 0.73, 0.88, 7.5, 30.52, 57.5, 95.87, 97.5, 424.98, 562.96  
 SCID (Severe Combined Immunodeficiency Disease): 0.14, 0.42, 0.73, 3.95, 17.51, 7.5, 122.5, 306.5, 425.52, 624.37  
 Scimitar Syndrome: 0.05, 0.35, 0.62, 0.97, 2.5, 177, 337.2, 439.5, 521.7, 568.27  
 Scleritis: 0.03, 0.35, 0.93, 2.78, 7.25, 12.5, 42.02, 175.87, 434, 758.81  
 Scleroderma, Systemic: 0.19, 0.5, 0.97, 0.97, 14.63, 42.5, 196.5, 321.2, 452.93, 777.5  
 Scleroma, Nasal: 0.12, 0.25, 2.19, 5.35, 52.3, 102.3, 297.35, 328.37, 408.54, 805.74  
 Sclerosis, Disseminated: 0.08, 0.35, 5.19, 55, 72.5, 92.5, 377.55, 475.27, 827, 967  
 Sclerosis, Hereditary Spinal: 0.08, 0.35, 5.19, 55, 72.5, 92.5, 377.55, 475.27, 827, 967  
 Sclerosis, Systemic: 0.08, 0.35, 5.19, 55, 72.5, 92.5, 377.55, 475.27, 827, 967  
 Scoliosis: 0.02, 0.32, 0.63, 0.95, 124.37, 175, 337.9, 479.5, 527, 667  
 Scotoma: 0.08, 0.24, 0.73, 3.95, 17.51, 125.21, 162.52, 391.02, 415.7, 726.07  
 Scotoma, Arcuate: 0.08, 0.24, 0.73, 3.95, 17.51, 125.21, 162.52, 275.87, 523.52, 671.22  
 Scotoma, Bjerrum: 0.08, 0.24, 0.73, 3.95, 17.51, 125.21, 125.21, 162.52, 275, 425.43  
 Scotoma, Central: 0.08, 0.24, 0.73, 3.95, 17.51, 125.21, 162.52, 479.5, 527, 667  
 Scotoma, Centrocecal: 0.08, 0.24, 0.73, 3.95, 17.51, 125.21, 219.34, 422.53, 561.93, 987.23  
 Scrub Typhus: 0.07, 0.44, 2.73, 5.81, 52.16, 92.4, 145.17, 657, 880.16, 5115.7  
 Seasickness: 0.03, 1.83, 3.23, 11.86, 82.36, 95.3, 155.26, 325.14, 423.2, 760.02  
 Seasonal Affective Disorder: 0.05, 0.33, 3.5, 8.83, 42.37, 115.38, 240, 373.22, 741, 835.32  
 Sebaceous Cyst: 0.17, 2.23, 4.3, 7.21, 72.74, 165.28, 362.5, 414.7, 734.84, 840.15  
 Seborrheic Keratosis: 0.27, 1.2, 1.75, 5.61, 62.33, 125.57, 547, 662.2, 664, 731.17  
 Second Cranial Nerve Diseases: 0.02, 0.32, 0.62, 0.89, 12.69, 112.5, 476.2, 527, 764.19, 935.7  
 See-Saw Nystagmus: 0.16, 0.23, 0.66, 0.83, 72.52, 137.56, 327.15, 537.3, 822.55, 921.05  
 Seizure Disorder: 0.15, 0.25, 8.62, 17.22, 82.5, 115.87, 233.91, 475.27, 527, 667

Seizures: 0.15, 0.25, 8.62, 17.22, 82.5, 115.87, 325, 491.58, 673.35, 874.54  
Seizures, Convulsive: 0.15, 0.25, 8.62, 17.22, 82.5, 115.87, 275.62, 325, 523.01, 687.45  
Seizures, Focal: 0.15, 0.25, 8.62, 17.22, 82.5, 115.87, 325, 425.29, 571, 813  
Seizures, Generalized: 0.15, 0.25, 8.62, 17.22, 82.5, 115.87, 325, 486.5, 706.21, 946.5  
Seizures, Motor: 0.15, 0.25, 8.62, 17.22, 82.5, 97.5, 115.87, 325, 375.3, 500  
Seizures, Sensory: 0.46, 0.95, 67.5, 151, 275.19, 519.34, 682.49, 711.21, 859.83, 922.53  
Semilobar Holoprosencephaly: 0.46, 0.98, 67.5, 150, 275.19, 519.34, 681.45, 711.21, 859.83, 922.53  
Senile Dementia Alzheimer: 0.46, 0.97, 67.5, 155, 275.19, 519.34, 682.85, 711.21, 859.83, 922.53  
Senile Osteoporosis: 0.49, 0.95, 67.5, 152.3, 275.19, 519.38, 682.45, 711.21, 859.87, 922.53  
Senile Paranoid Dementia: 0.49, 0.95, 67.5, 152.3, 275.19, 519.34, 682.45, 711.21, 859.83, 922.53  
Sensory Agnosia: 0.03, 0.24, 0.7, 1.77, 12.33, 27.6, 135.52, 551, 819.81, 951.48  
Sepsis: 0.08, 0.24, 0.65, 0.9, 2.5, 27.7, 55.91, 119.34, 393.7, 536.42  
Sepsis Syndrome: 0.08, 0.24, 0.65, 0.9, 2.5, 27.7, 55.91, 688.29, 712, 995.38  
Septic Shock: 0.03, 0.24, 0.7, 1.77, 12.33, 27.6, 135.52, 551, 725.29, 875  
Septo-Optic Dysplasia: 0.06, 0.26, 0.65, 5.15, 7.5, 42.5, 92.5, 475.95, 527, 661.72  
Serotonin Syndrome: 0.12, 0.9, 5.62, 93.5, 222.7, 425, 522.53, 689.93, 752.63, 923.7  
Severe Acute Respiratory Syndrome: 0.07, 0.22, 32.5, 93.5, 175.75, 479.93, 527, 667, 721, 986.22  
Severe Combined Immunodeficiency: 0.17, 0.43, 7.2, 13.97, 132.46, 275.75, 512.33, 651, 753.04, 926.7  
Sever's Disease / Calcaneal Apophysitis: 0.18, 0.23, 55, 62.5, 132.41, 210.5, 475.17, 527, 667, 749  
Sexual (Male) erectile dysfunction: 0.06, 0.52, 15.17, 42.3, 125.71, 376.26, 514.35, 682.45, 759.83, 918.5  
Sexual Disorders (General Set): 0.07, 0.78, 1.3, 21.9, 65.19, 322.06, 479.93, 527, 667, 742  
Sexual Dysfunctions, Psychological: 0.22, 0.97, 7.5, 85.19, 95.75, 96.5, 175, 524.37, 655.2, 995.2  
Sexual Libido Boost: 0.06, 0.52, 15.17, 42.5, 125.71, 376.29, 514.35, 682.45, 759.83, 918.5  
Sexually Transmitted Diseases, Bacterial: 0.04, 0.41, 0.73, 0.9, 65.17, 234.25, 300, 479.5, 527, 838.9  
Sezary Syndrome: 0.12, 0.58, 38, 53.71, 202, 390.62, 502.36, 581.26, 638.19, 708.92  
Sharp Syndrome: 0.12, 0.56, 34.21, 53.77, 291.24, 381.61, 502.36, 581.26, 638.19, 708.92  
Sheehan Syndrome: 0.12, 0.56, 1.76, 8.32, 40.31, 43.89, 291.24, 581.26, 638.19, 708.92  
Shigella dysenteriae intestinal problems, , specific single frequency use <RUN> mode: 0.18, 0.3, 2.34, 17.5, 45.75, 375.17, 475, 527, 662.71, 723.01  
Shigella flexneri depression , , specific single frequency use <RUN> mode: 0.04, 0.41, 17.5, 65.19, 222.53, 315.5, 324.58, 583.12, 674.92, 739.61  
Shigella Infections (GEN): 0.04, 0.41, 17.5, 65.19, 222.53, 315.5, 322.52, 527, 667, 752.7  
Shigella sonnei invades tumors , , specific single frequency use <RUN> mode: 0.04, 0.41, 17.5, 45.68, 57.5, 65.19, 92.5, 93.5, 222.53, 315.5  
Shingles: 0.27, 0.56, 1.76, 9.26, 27.05, 39.15, 93.15, 120.07, 291.24, 708.92  
Shock: 0.12, 0.45, 0.9, 5.91, 137.5, 372.5, 416.6, 418, 420.2, 824.37  
Shock, Anaphylactic: 3, 73.3, 95.75, 175, 269.71, 318, 390.09, 394, 426.22, 512.81  
Shock, Endotoxic: 390.09,  
Shock, Hemorrhagic: 394,  
Shock, Septic: 318,  
Shock, Toxic: 0.17, 0.45, 0.9, 5.91, 137.5, 372.5, 416.6, 418, 742, 985.66  
Short Bowel Syndrome: 0.11, 0.75, 2.6, 63, 87.2, 236.41, 327.55, 561.91, 714.84, 978.09  
Shoulder Injuries: 0.18, 0.22, 55, 62.5, 132.41, 210.5, 475.17, 527, 667, 749  
Shoulder-Girdle Neuropathy: 0.17, 0.35, 55, 62.5, 132.41, 210.5, 475.17, 655.2, 754.19, 919.34  
Shoulder-Hand Syndrome: 0.18, 0.22, 55, 62.5, 132.42, 210.5, 475.17, 527, 667, 749  
Shy-Drager Syndrome: 0.03, 8.3, 12.38, 43.5, 97.1, 305.13, 505.7, 630, 753, 924.7  
Sialidosis: 0.18, 0.3, 45.75, 72.5, 92.5, 375.19, 477.5, 527, 662.71, 727.05  
Sialorrhea: 0.12, 5.5, 32.5, 125.71, 229.32, 479.5, 527, 667, 789, 918.2

SIBO (Small Intestinal Bacterial Overgrowth) or SBBOS(Small Bowel Bacterial Overgrowth Syndrome): 0.19, 0.57, 15.16, 52.53, 119.34, 357.3, 424.37, 561.22, 642.91, 930.19  
 Sicca Syndrome: 0.09, 0.54, 0.65, 0.93, 5.75, 87.4, 255.31, 525.29, 675.31, 878.5  
 Sick Building Syndrome: 0.07, 8, 13.98, 42.5, 97.2, 325.17, 515.7, 650, 750, 927.1  
 Silicosis: 0.2, 0.25, 0.65, 2.78, 3, 7.5, 95.5, 326.16, 534.25, 652.43  
 Silk-Road Disease: 0.24, 0.9, 9, 13.58, 85, 92.5, 250, 376.29, 425.75, 845.1  
 Simmonds Disease: 0.23, 0.85, 7.5, 24.5, 32.5, 151.64, 312.5, 434.5, 705.67, 869.34  
 Sinusitis: 0.13, 0.4, 57.5, 92.5, 175.19, 479.92, 527, 667, 742, 988.9  
 Situs Inversus: 0.02, 0.77, 2.5, 3, 92.5, 357.3, 425.17, 571, 845, 937.41  
 Sjogren's Syndrome: 0.09, 7.25, 45.75, 72.5, 150, 325.19, 477.5, 527, 667, 761.2  
 Skew Deviation: 0.11, 0.55, 0.85, 16.9, 47.56, 376.29, 476.5, 527, 667, 742  
 Skin – Collagen Building: 0.19, 0.37, 7.25, 45.75, 96.5, 325, 519.34, 655.2, 750, 922.53  
 Skin – Scar Tissue healing: 0.19, 0.37, 7.25, 45.75, 96.5, 325, 519.34, 655.2, 750, 922.53  
 Skin and Connective Tissue Diseases: 0.12, 0.37, 7.25, 45.67, 45.75, 57.5, 92.5, 93.5, 96.5, 325  
 Skin Cancer: 0.11, 0.4, 0.83, 5.5, 25, 125.17, 225.75, 475.19, 527, 662.71  
 Skin Diseases: 0.05, 0.12, 0.87, 5, 27.5, 62.5, 193, 322.53, 475.17, 527  
 Skin Diseases, Bacterial: 0.13, 0.37, 7.25, 45.75, 96.5, 325, 527, 667, 742, 988.9  
 Skin Diseases, Fungal: 0.19, 0.39, 0.75, 5.82, 47.3, 72.5, 102.1, 457.24, 582.33, 726.33  
 Skin Diseases, Infectious: 0.19, 0.37, 7.25, 45.75, 96.5, 325, 519.34, 655.2, 750, 922.53  
 Skin Diseases, Parasitic (see “parasites” and select specific parasite species): 0.16, 2.12, 21, 45.25, 73.3, 97.5, 125, 519.34, 655.2, 750  
 Skin Mole: 0.02, 0.75, 0.9, 5.95, 96.5, 325, 519.34, 592.5, 758.57, 823.44  
 Skin Ulcer: 0.19, 0.37, 7.25, 45.75, 96.5, 325, 519.34, 655.2, 750, 922.53  
 Sleep Apnea, Central: ,  
 Sleep Disordered Breathing, : 0.19, 0.37, 7.25, 45.75, 120.5, 424, 467, 493.1, 750, 922.53  
 Sleep Disorders: 0.19, 0.37, 7.25, 45.75, 120.5, 401, 409.31, 552.2, 751, 922.53  
 Slipped Disk: 0.19, 0.37, 7.25, 45.75, 120.5, 401, 409.31, 552.2, 750, 922.56  
 Slow Virus Diseases: 0.05, 0.95, 7.5, 8, 40, 57.5, 125.75, 325.17, 522.53, 655.2  
 Smallpox: 0.07, 0.37, 12.71, 47.5, 97.5, 225.75, 377.91, 519.38, 691.27, 753.07  
 Smell Disorders: 0.12, 0.4, 0.52, 42.7, 57.5, 92.5, 177, 475.17, 527, 667  
 Smith-Lemli-Opitz Syndrome: 0.07, 0.37, 12.71, 47.5, 97.5, 225.71, 377.91, 519.34, 691.27, 753.07  
 Smith-Magenis Syndrome: 0.04, 0.41, 0.62, 2.79, 7.5, 40, 275.65, 475.68, 527, 667  
 Smooth Pursuit Deficiency: 0.19, 0.37, 0.75, 45.19, 65, 96.5, 225.75, 514.35, 652.43, 759.83  
 Sneddon Syndrome: 0.08, 0.42, 5.5, 35.19, 62.5, 93.5, 225, 496.01, 682.45, 753.07  
 Sneddon-Champion Syndrome: 0.08, 0.42, 5.5, 35.19, 60, 62.5, 92.5, 93.5, 225, 315.7  
 Sudoku: 0.08, 0.35, 5.5, 35.19, 72.5, 93.5, 397.35, 524.37, 655.2, 754.19  
 Somatization Disorder: 0.95, 2.25, 32.5, 67.5, 97.5, 322.06, 375.17, 497.61, 653.69, 750  
 Somatoform Disorders: 2.69, 4.22, 5.5, 33.5, 42.54, 55.82, 191.09, 243.55, 303.22, 625.39  
 Somatotropin Hypersecretion: 2.69, 4.22, 5.5, 33.5, 42.54, 55.82, 191.09, 324.93, 662.71, 749  
 Sore Throat: 0.04, 0.35, 0.7, 61, 150, 322.53, 479.5, 527, 662.74, 748  
 Spasm: 0.17, 0.55, 0.95, 35.12, 85.31, 137.5, 562.8, 697.5, 722.53, 920  
 Spasmodic Torticollis: 0.07, 0.55, 0.95, 35.12, 85.31, 137.5, 527, 667, 753.23, 986.22  
 Spasms, Infantile: 0.07, 0.55, 0.95, 35.12, 85.31, 137.5, 527, 667, 753.2, 986.22  
 Spasmus Nutans: 0.08, 0.42, 0.77, 7.94, 31.22, 122.74, 255.61, 371.33, 742.8, 955.7  
 Spastic Diplegia: 0.14, 0.22, 0.73, 5.25, 7.25, 52.02, 157.51, 290.2, 675.35, 821.37  
 Spastic Quadriplegia: 0.14, 0.22, 0.73, 5.25, 7.25, 97.5, 325.75, 519.34, 691.27, 754.19  
 Spastic Spinal Monoplegia: 0.18, 0.32, 0.95, 7.5, 25.75, 92.5, 325.75, 519.34, 841, 932  
 Speech Disorders: 0.06, 0.32, 0.9, 32.5, 67.5, 97.5, 325.45, 519.34, 691.27, 754.19  
 Spermatic Cord Torsion: 0.31, 0.6, 6, 32.5, 67.5, 97.5, 325.75, 519.34, 691.23, 754.19  
 Sphaerophorus Infections: 0.06, 0.32, 0.9, 85.7, 150, 222.7, 225, 454.5, 515.1, 687.62  
 Sphenopalatine Neuralgia: 0.15, 0.46, 0.95, 5.85, 62.5, 107.6, 217.5, 496.5, 855.72, 915.31  
 Spherocytosis, Hereditary: 0.5, 0.68, 87.6, 95.03, 234.51, 367.2, 452.59, 684.81, 712.23, 997.87  
 Spider Veins: 0.18, 1.07, 4.82, 15.25, 58.21, 109.42, 325.7, 387.02, 434.27, 611.05  
 Spielmeyer-Vogt Disease: 0.07, 0.46, 0.83, 2.35, 150, 225.75, 377.55, 667, 742, 985.67  
 Spina Bifida: 0.18, 0.32, 0.95, 7.5, 25.75, 52.5, 105.1, 485, 697.5, 856.72



Spina Bifida Occulta: 0.18, 0.32, 0.95, 7.5, 25.75, 52.5, 105.1, 485, 697.5, 856.72  
 Spinal Bifida, Closed: 0.18, 0.32, 0.95, 7.5, 25.75, 52.86, 107.5, 485, 697.5, 856.72  
 Spinal Cord Diseases: 0.18, 0.32, 0.95, 7.5, 25.75, 52.5, 425.16, 571, 841, 932  
 Spinal Cord Infection: 0.18, 0.32, 0.95, 7.5, 25.75, 52.4, 425.16, 691.27, 753.07, 912.33  
 Spinal Cord Inflammation: 0.18, 0.32, 0.95, 7.5, 25.75, 52.4, 425.16, 691.27, 753.07, 912.33  
 Spinal Cord Injuries: 0.18, 0.32, 0.95, 7.5, 25.75, 52.5, 425.16, 691.27, 753.07, 912.33  
 Spinal Cord Myelodysplasia: 0.18, 0.32, 0.95, 7.5, 25.75, 52.5, 425.16, 571, 841, 932  
 Spinal Diseases: 0.18, 0.32, 0.95, 7.5, 25.75, 52.5, 425.16, 571, 841, 932  
 Spinal Dysraphism: 0.18, 0.32, 0.95, 7.5, 25.75, 52.4, 425.18, 571, 841, 932  
 Spinal Muscular Atrophies of Childhood: 0.18, 0.32, 0.95, 7.5, 25.75, 52.4, 425.18, 571, 841, 932  
 Spinal Muscular Atrophy: 0.18, 0.32, 0.95, 7.5, 25.75, 52.4, 425.18, 571, 841, 932  
 Spinal Muscular Atrophy, Infantile: 0.18, 0.32, 0.95, 7.5, 25.75, 52.4, 425.18, 571, 841, 932  
 Spinal Muscular Atrophy, Juvenile: 0.18, 0.32, 0.95, 7.5, 25.75, 52.4, 425.18, 571, 841, 932  
 Spinal Osteophytosis: 0.32, 0.32, 0.95, 7.5, 25.75, 52.4, 425.18, 571, 753.07, 912.33  
 Spinal Stenosis: 0.18, 0.32, 0.95, 7.5, 25.75, 52.4, 425.18, 571, 841, 932  
 Spinocerebellar Ataxia Type 3: 0.19, 1.22, 3.72, 17.2, 63.21, 119.42, 293.24, 403.06, 435, 711.17  
 Splenic Diseases: 0.18, 0.32, 25, 52.5, 134.25, 175.75, 426.9, 571, 843, 937.41  
 Splenic Rupture: 0.18, 0.32, 25, 52.5, 134.25, 175.75, 426.9, 571, 843, 937.41  
 Spondylarthritis Ankylopoietica: 0.21, 0.32, 52.5, 110.35, 175.13, 475.37, 520.09, 600.79, 740, 906.22  
 Spondylitis, Ankylosing: 0.14, 0.32, 0.97, 7.5, 125.71, 175.75, 512.33, 682.02, 759.83, 927.1  
 Spondylolisthesis: 0.12, 0.25, 0.87, 7.5, 8.3, 13.93, 85.68, 225.23, 475.68, 527  
 Spongiform Encephalopathies: 0.04, 0.35, 2.5, 7.25, 60, 125, 300, 475.17, 527, 752.7  
 Spongiform Encephalopathy, Subacute: 0.03, 0.57, 50, 205.83, 358.57, 475.16, 527, 667, 749, 985.67  
 Spongy Disease: 0.18, 0.19, 0.9, 55.75, 322.06, 477.5, 527, 662.71, 742, 988.9  
 Sprengel's Deformity: 0.13, 0.19, 0.9, 55.75, 322.06, 477.5, 527, 662.41, 742, 988.9  
 Sprue, Celiac: 0.46, 0.68, 32.71, 96.5, 319.34, 428.17, 512.33, 682.45, 753.07, 922.53  
 Squamous Cell Carcinoma: 0.05, 0.52, 0.6, 0.94, 12.69, 125, 269.71, 434.03, 571, 839.5  
 SSPE: 0.07, 0.12, 0.75, 0.93, 15.09, 24.4, 325.95, 505, 791.5, 995.15  
 St. Anthony's Fire: 0.02, 0.97, 5.69, 32.5, 175.05, 451.17, 517.5, 683, 712.42, 995.38  
 Staphylococcal Infections: 0.14, 0.3, 0.95, 178.72, 375.17, 477.5, 527, 667, 761.85, 988.9  
 Stargardt Disease: 0.16, 0.55, 0.85, 2.45, 20, 47.5, 72.4, 125.12, 379.93, 475.19  
 Status Dysraphicus: 0.19, 2.12, 20, 45.15, 73.4, 96.5, 125, 375.75, 434.33, 563.19  
 Status Lymphaticus: 0.05, 0.9, 1.52, 55.15, 375.03, 479.93, 527, 662.71, 789, 984.23  
 Status Marmoratus: 0.04, 0.07, 0.52, 0.68, 0.9, 2.74, 5, 15.36, 325.54, 533.63  
 Status Migrainosus: 0.05, 0.41, 0.8, 5.25, 42.5, 87.5, 376.27, 378, 380.85, 381  
 STD Comprehensive, RDPV3 Group 3 Preset: 0.95, 23.25, 45.56, 47.5, 173.21, 182.5, 275.03, 367.5, 388.9, 456.11  
 STD Comprehensive, Herpes, Gonorrhea, Syphilis, Chlamydia, HPV, HIV Symptoms.: 0.95, 23.25, 45.56, 47.5, 173.21, 182.5, 275.03, 367.5, 388.9, 456.11  
 Steele-Richardson-Olszewski: 0.32, 0.8, 7.5, 25.16, 52.5, 255.93, 522.58, 691.27, 753.07, 912.33  
 Steely Hair Syndrome: 0.19, 0.35, 0.94, 11.95, 25.54, 35.67, 87.5, 93.5, 234.25, 527.81  
 Stein-Leventhal Syndrome: 0.18, 0.64, 0.75, 19.5, 28.1, 52.9, 201.16, 274, 391, 801.21  
 Stenocardia: 0.15, 0.18, 2.32, 63.75, 72.3, 132.3, 220.3, 587.3, 722.52, 915.2  
 Sterility: 0.95, 23.25, 45.56, 47.5, 173.21, 182.5, 275.03, 367.5, 388.9, 456.11  
 Stevens-Johnson Syndrome: 0.15, 0.22, 3.57, 14.81, 57.63, 291.13, 522.8, 608.11, 771.42, 795.02  
 Stickler Syndrome: 0.17, 0.42, 18.41, 89.1, 115.18, 220.05, 375, 532.51, 615.2, 713.87  
 Stiff-Man Syndrome: 0.04, 0.5, 0.97, 2.75, 12.85, 20, 122.53, 320.45, 325.87, 840.02  
 Stiff-Person Syndrome: 0.1, 0.68, 0.83, 42.2, 92.5, 225.2, 534.2, 779, 882.1, 911.09  
 Still's Disease, Juvenile: 0.12, 0.17, 0.3, 0.89, 6.91, 79.71, 132.82, 206.11, 434.54, 513.79  
 Stings: 0.19, 7.5, 8, 55.75, 225, 477.5, 527, 662.71, 742, 985.67  
 Stomatitis, Aphthous: 0.46, 2.5, 30, 57.5, 95.17, 325.71, 524.37, 691.27, 753.07, 927.1  
 Stomatognathic Diseases: 0.13, 0.95, 5.78, 12.71, 45, 125.17, 327.55, 479.93, 743, 986.22  
 Storage Pool Deficiency: 0.13, 0.63, 0.95, 5.75, 8.2, 26.41, 307.45, 471.99, 739, 936.22

Strabismus: 0.02, 0.78, 7.5, 40, 398.4, 476.5, 527, 665.34, 761.85, 987.23  
 Strabismus, Convergent: 0.03, 0.55, 0.78, 7.25, 50, 85.16, 210.5, 326.56, 752.63, 925.71  
 Strabismus, Divergent: 0.05, 0.55, 0.78, 7.25, 50, 85.16, 210.5, 326.56, 662.74, 789  
 Strabismus, Internal: 0.18, 0.55, 0.78, 7.25, 50, 85.16, 210.5, 326.56, 842, 937.42  
 Strabismus, Noncomitant: 0.11, 0.55, 0.78, 7.25, 50, 85.16, 210.5, 326.56, 821.52, 924.37  
 Strain (General) use Infrared Injury Healing MAT (RDPV3 Group 21) : 0.24, 0.92, 1.77, 18.32, 28.23, 32.12, 48.9, 54.3, 109.73, 328.5  
 Streeter Syndrome: 0.13, 0.57, 38.5, 87.5, 90, 367.4, 452.59, 684.81, 712.23, 997.86  
 Streptococcal Infections: 0.16, 0.55, 0.95, 5.22, 25.51, 42.5, 162.52, 492.57, 675.51, 828.53  
 Streptococcus pneumoniae: 0.13, 0.55, 0.95, 5.22, 25.51, 42.5, 162.52, 492.57, 791.48, 877.93  
 Stress (Dr. Williams Alternate Set): 0.14, 0.68, 2.5, 60, 122.53, 372.5, 496.01, 655.2, 755, 805.15  
 Stress (General) RDPV3 Group 20: 0.14, 0.68, 2.5, 60, 122.53, 300, 496.01, 655.2, 750, 912.33  
 Stress Disorder Post Traumatic (PTSD) RDPV3 GROUP 20: 0.14, 0.68, 2.5, 60, 122.53, 300, 496.01, 655.2, 750, 912.33  
 Striatonigral Degeneration, A.D.: 0.07, 0.18, 5.63, 37.5, 100, 275.16, 525.71, 655.2, 750, 926.7  
 Stridor: 0.15, 0.7, 2.5, 5.25, 47.5, 70, 369.75, 385.4, 842, 932  
 Stroke: 0.05, 0.35, 2.75, 30.93, 75.81, 187.5, 325.52, 715, 803.51, 905.32  
 Stromal Dystrophies, Corneal: 0.13, 0.68, 2.3, 62.44, 122.53, 300, 327.95, 655.2, 755, 805.14  
 Strongyloidiasis: 0.12, 0.68, 2.5, 60, 122.53, 300, 496.01, 655.2, 750, 912.33  
 Sturge-Weber Syndrome: 0.11, 0.25, 0.87, 7.5, 8, 13.94, 85.68, 225.23, 475.68, 527  
 Stuttering: 0.03, 0.46, 0.83, 37.5, 62.5, 150, 225.75, 519.34, 652.43, 927.1  
 Sty: 0.09, 0.12, 0.9, 15.17, 96.5, 225, 425.18, 571, 841, 937.41  
 Subacute Sclerosing Panencephalitis: 0.04, 0.24, 0.91, 48.18, 132.79, 209.28, 332.3, 592.5, 775.28, 819.3  
 Subcortical Arteriosclerotic Encephalopathy: 0.06, 0.25, 0.95, 65.17, 92.5, 210.5, 525.71, 650, 759.83, 912.33  
 Subdural Hematoma: 0.34, 0.95, 72.4, 97.5, 124.37, 269.71, 387.7, 527, 667, 729.06  
 Subglottic Stenosis: 0.18, 1.07, 4.33, 15.25, 58.21, 109.42, 326.8, 387.02, 434.27, 611.05  
 Subvalvular Stenosis, Idiopathic Hypertrophic: 0.12, 0.55, 0.95, 5.87, 25, 42.5, 62.5, 90, 92.6, 515.7  
 Sudek Atrophy: 0.05, 0.9, 1.52, 55.15, 375.03, 474.93, 527, 662.71, 789, 987.23  
 Suffering, Physical: 0.06, 0.26, 0.65, 5.71, 7, 42.5, 92.5, 478.9, 527, 667  
 Supraglottitis: 0.21, 0.25, 4.52, 42.69, 112.25, 321.8, 412.5, 643.74, 825.52, 971  
 Supranuclear Palsy, Progressive: 0.2, 0.25, 0.77, 2.5, 3, 5.58, 175.54, 326.5, 425.69, 571  
 Suture Techniques: 0.14, 0.26, 0.9, 125, 376.29, 404.33, 515.16, 687.62, 712.81, 992  
 Swallowing Disorders: 0.09, 0.51, 0.65, 0.93, 5.7, 87.5, 255.31, 525.29, 675.31, 878.5  
 Sweat Gland Diseases: 0.16, 0.35, 0.95, 5.26, 27.5, 52.5, 225.47, 522.53, 682.09, 750  
 Sweet Syndrome: 0.07, 0.46, 0.6, 0.97, 11.09, 32.5, 367.45, 395.83, 619.34, 725.54  
 Swimmer's Itch: 0.14, 0.22, 3.52, 15.83, 57.63, 291.11, 522.8, 608.11, 771.42, 795.02  
 Swine Flu: 0.16, 0.35, 2.5, 15.75, 47.5, 275, 512.33, 655.2, 750, 925.71  
 Sympathetic Nervous System Diseases: 0.07, 0.22, 0.62, 2.69, 5.1, 41, 103, 522.53, 682.42, 754.19  
 Symptomatic Infantile Spasms: 0.12, 0.4, 0.9, 119.31, 175.15, 475.03, 527, 667, 753.23, 986.22  
 Syndrome X, Angina: 0.11, 0.34, 7.25, 45.76, 96.5, 325, 519.37, 655.2, 750, 922.53  
 Syndrome X, Cardiac: 0.11, 0.34, 7.25, 45.76, 96.5, 325, 519.37, 655.2, 750, 922.53  
 Synesthesia: 0.02, 0.45, 0.65, 2.21, 6.15, 10.23, 15.91, 30.28, 77.8, 327.11  
 Synovitis: 0.05, 0.37, 0.9, 2.75, 3, 70, 95.09, 174.16, 275, 357.3  
 Syphilis: 0.32, 0.6, 6, 32.5, 67.5, 97.5, 325.75, 519.32, 691.27, 754.19  
 Syphilis, Congenital: 0.32, 0.6, 6, 32.5, 67.5, 97.5, 325.75, 519.37, 396.4, 575.61, 751.77  
 Syringomyelia: 0.07, 0.27, 0.85, 35.23, 63.02, 125.05, 235.68, 396.5, 575.68, 751.71  
 Systemic Inflammatory Response Syndrome: 0.4, 0.95, 72.5, 97.5, 112.33, 275.15, 477.5, 667, 742, 987.23  
 Systemic Lupus Erythematosus: 0.05, 0.52, 0.62, 10.89, 32.57, 479.5, 527, 662.71, 752.7, 985.67  
 Systolic Click-Murmur Syndrome: 0.02, 5.25, 25.16, 125.75, 275.03, 326.85, 477.5, 667, 749, 987.23

# T

Tachyarrhythmia: 0.02, 0.18, 25, 125.15, 269.71, 324.1, 475.03, 667, 761.85, 986.22  
Tachycardia: 0.13, 5.12, 7, 32.3, 95.75, 175, 522.53, 682.03, 759.84, 900  
Tactile Agnosia: 0.18, 0.43, 7.5, 13.98, 132.47, 275.75, 512.38, 655, 753.05, 926.3  
Taenia Infections: 0.11, 0.49, 0.73, 2.25, 7.4, 30, 270.28, 333.92, 791.03, 905.07  
Taeniasis: 0.04, 0.26, 0.73, 2.25, 7.4, 30, 270.28, 333.92, 654.32, 779.5  
Takatsuki's Syndrome: 0.02, 0.52, 1.18, 2.25, 17.5, 72.5, 320.35, 688.29, 712, 995.38  
Takayasu Arteritis: 0.02, 0.52, 1.2, 2.25, 17.5, 72.5, 321.45, 688.29, 712, 995.38  
Talipes Cavus: 0.15, 0.9, 5.62, 93.5, 222.7, 425, 522.53, 689.96, 752.63, 923.7  
Tangier Disease: 0.12, 0.69, 2.5, 10.53, 92.5, 355.72, 479.93, 527, 761.85, 987.23  
Tangier Disease Neuropathy: 0.12, 0.65, 2.5, 10.58, 92.5, 355.72, 479.93, 527, 761.85, 987.23  
Tapetoretinal Degeneration: 0.04, 0.22, 0.62, 5.7, 13.52, 40, 175.83, 432.41, 565.36, 709.83  
Tapeworm Infection: 0.1, 0.35, 52.5, 70, 93.4, 225.15, 450, 689.41, 712, 993.41  
Tardive Dyskinesia: 0.9, 0.92, 32.75, 293.7, 329.07, 415.84, 423.47, 472.12, 512.14, 629.9  
Tarlov Cysts: 0.11, 0.19, 0.41, 2.25, 8.3, 12.05, 347.95, 523, 542.5, 622.73  
Taste Disorders: 0.12, 0.41, 7.9, 17.6, 87.5, 95.74, 327.05, 476.5, 527, 662.71  
Tay-Sachs Disease: 0.07, 0.5, 1, 7.3, 17.5, 127.5, 335.29, 525.14, 705.22, 813.67  
Tay-Sachs Disease, B Variant: 0.07, 0.5, 1, 7.3, 17.5, 127.5, 335.29, 475.44, 525.14, 527  
T-Cell Lymphoma, Cutaneous: 0.06, 7, 22.5, 479.5, 527, 667, 752.7, 987.23, ,  
Teeth Grinding Disorder: 0.08, 0.32, 0.65, 37.5, 67.5, 96.5, 326.05, 476.5, 527, 667  
Telangiectasia, Hereditary Hemorrhagic: 0.16, 5.5, 20, 37.5, 96.5, 312.33, 475.15, 527, 662.71, 789  
Telangiectasis: 0.13, 0.2, 0.9, 47.5, 96.5, 275.03, 534.25, 691.27, 753.07, 927.1  
Temporal Arteritis: 0.12, 0.2, 0.9, 47.4, 96.5, 275.03, 534.25, 691.27, 753.07, 927.1  
Temporal Region Trauma: 0.35, 0.93, 12.33, 25.23, 35.68, 87.5, 93.5, 233.63, 434, 519.36  
Temporomandibular Joint Disorders: 0.08, 0.32, 20, 85.03, 150, 219.34, 307.25, 453.72, 515.15, 683  
Temporomandibular Joint Dysfunction Syndrome: 0.1, 0.22, 32.5, 55.75, 150, 174.8, 475.75, 667, 884.33, 985.67  
Temporomandibular Joint Syndrome: 0.16, 2.1, 55.03, 150, 229.36, 476.5, 527, 667, 742, 987.23  
Tendinitis: 0.13, 0.23, 0.75, 0.8, 5.05, 7.25, 35, 95.47, 226.32, 442.53  
Tendinopathy: 0.18, 0.23, 0.75, 0.8, 5.05, 7.25, 35, 95.47, 437.48, 828.57  
Tendinosis: 0.16, 0.23, 0.75, 0.8, 5.05, 7.25, 35, 95.47, 841.2, 997.87  
Tennis Elbow: 0.16, 0.23, 0.75, 0.8, 5.05, 331.66, 476.5, 625.34, 712.28, 994  
Tenosynovitis: 0.12, 0.55, 0.87, 5.13, 15.03, 47.5, 357.55, 458.6, 712.23, 992  
Teratoid Tumor: 0.3, 12.71, 49, 150, 337.4, 358.57, 479.5, 662.71, 749, 986.22  
Teratoma: 0.3, 12.71, 49, 150, 347.5, 358.57, 479.5, 662.71, 749, 986.22  
Teratoma, Cystic: 0.3, 12.71, 49, 150, 357.6, 358.57, 479.5, 662.71, 749, 986.22  
Teratoma, Mature: 0.3, 12.71, 49, 150, 357.6, 358.57, 479.5, 527, 667, 987.23  
Testicular Cancer: 0.11, 0.4, 12.71, 42.5, 95, 210.48, 434.75, 571, 837, 932  
Testicular Diseases: 0.12, 0.9, 5.25, 27.5, 57.5, 222.53, 425.11, 571.5, 838, 937.41  
Testicular Feminization: 0.12, 0.9, 5.25, 27.5, 57.5, 83.58, 222.53, 425.11, 571, 937.41  
Testicular Torsion: 0.12, 0.9, 5.25, 27.5, 57.5, 222.53, 425.11, 571, 838, 937.42  
Testis Cancer: 0.11, 0.4, 12.71, 42.5, 95, 210.48, 434.75, 571, 837, 932  
Tetanus: 0.04, 0.55, 7.25, 50, 97.5, 222.3, 434.59, 517.6, 687.62, 717  
Tethered Cord Syndrome: 0.18, 0.32, 0.95, 7.5, 25.75, 52.4, 425.18, 571, 841, 932  
Tetrahydrobiopterin Deficiency: 0.06, 7.5, 67.5, 95, 367.35, 376.29, 475.05, 665.34, 761.85, 987.23  
Tetraplegia: 0.07, 0.46, 0.83, 2.65, 150, 225.75, 320.65, 667, 742, 985.67  
Thalamic Diseases: 0.04, 0.55, 7.25, 50, 97.5, 222.7, 434.54, 517.5, 687.62, 718  
Thalassemia: 0.08, 0.32, 0.65, 7.5, 37.5, 67.5, 96.5, 527, 663.71, 986.22  
Thanatophoric Dysplasia: 0.03, 0.24, 0.84, 2.5, 5.87, 85, 96.5, 175.87, 357.77, 452.59  
Thesaurismosis: 0.12, 2.5, 15.75, 52.5, 96.5, 225.16, 524.37, 650, 753.07, 927.1

Thiamine Responsive Maple Syrup Urine Disease: 0.15, 0.46, 0.95, 5.85, 62.5, 107.5, 217.8, 496.5, 855.72, 915.31  
 Third-Nerve Palsy: 0.02, 0.22, 25, 55.75, 125, 229.36, 450, 515.16, 712.81, 993.41  
 Thoracic Cyst: 0.05, 0.29, 0.65, 6.21, 7.87, 45, 135.21, 302.16, 329.55, 409.22  
 Thoracic Outlet Nerve Compression Syndrome: 0.16, 0.3, 0.57, 20, 37.5, 95.11, 312.33, 476.5, 527, 753.23  
 Thoracic Outlet Syndrome: 0.13, 0.52, 2.61, 110.39, 211.11, 351.02, 405.85, 622.26, 753.08, 832.63  
 Thoracic Surgical Procedures: 0.03, 0.5, 0.87, 10.47, 37.15, 87.5, 135.23, 225.68, 397.5, 597.5  
 Thrombasthenia: 0.12, 0.4, 0.8, 0.83, 5.75, 7.25, 142.5, 557.5, 792.5, 893  
 Thromboangiitis Obliterans: 0.16, 0.35, 0.9, 22.4, 130, 251.23, 493.5, 555.08, 754.37, 815.68  
 Thrombocytopenia: 0.02, 0.4, 0.9, 20, 53, 92.5, 222.7, 475.11, 527, 987.23  
 Thromboembolism, Pulmonary: 0.02, 0.4, 0.9, 20, 55, 92.5, 222.7, 475.11, 527, 987.23  
 Thrombopenia: 0.02, 0.4, 0.9, 20, 55, 92.5, 222.5, 475.11, 527, 987.23  
 Thrombophlebitis: 0.1, 0.52, 0.78, 5.25, 22.5, 47.6, 100, 342.06, 475.16, 527  
 Thrombosis: 0.1, 0.58, 0.78, 5.25, 21.8, 49.53, 158, 342.06, 475.16, 533  
 Thrombosis, Retinal Vein: 0.1, 0.58, 0.78, 5.25, 21.8, 322.53, 479.5, 527, 667, 987.23  
 Thrush: 0.35, 0.41, 0.93, 0.97, 7.5, 13.42, 205.41, 387.9, 476.29, 515.7  
 Thrush: 0.13, 0.4, 7.25, 42.8, 92.5, 322.53, 479.5, 527, 667, 987.23  
 Thygeson's Superficial Punctate Keratitis: 0.24, 0.78, 13.93, 96.5, 375.16, 475.11, 527, 663.71, 752.7, 985.67  
 Thymic Cyst: 0.17, 0.49, 0.77, 0.89, 2.25, 9, 327.78, 334.26, 421, 802.21  
 Thymoma: 0.07, 0.5, 1, 7.6, 17.1, 127.5, 335.29, 565.75, 725.95, 919.34  
 Thyroid Cancer: 0.18, 0.49, 0.75, 0.95, 2.5, 7.5, 112.36, 325.95, 434.29, 534.25  
 Thyroid Disease: 0.18, 0.49, 0.75, 0.95, 2.5, 7.5, 112.36, 325.95, 642.91, 983.17  
 Thyroid Hormone Resistance Syndrome: 0.1, 0.22, 32.5, 52.5, 150, 175.11, 479.93, 667, 789, 987.23  
 Thyroid Nodule: 0.18, 0.49, 0.75, 0.95, 2.5, 7.5, 112.36, 325.95, 754.37, 815.68  
 Thyroid Stimulating Hormone: 0.17, 0.52, 0.75, 0.95, 2.5, 7.5, 325.95, 682.02, 759.81, 927.1  
 Thyroiditis: 0.19, 0.95, 2.5, 7.5, 15, 33, 426.9, 571, 836, 932  
 Thyroiditis: 0.14, 13.93, 32.5, 97.5, 157.8, 332.41, 426.9, 571, 836, 932  
 Thyroiditis (Autoimmune): 0.19, 0.95, 2.5, 7.5, 15, 33, 426.9, 571, 836, 932  
 Thyroiditis, Lymphocytic: 0.12, 0.14, 0.65, 2.5, 32.5, 97.5, 225.11, 422.53, 707.26, 985.9  
 Thyroiditis, Lymphomatous: 0.19, 0.95, 2.5, 7.5, 15, 33, 426.9, 571, 836, 932  
 Thyroiditis, Subacute: 0.19, 0.95, 2.5, 7.5, 15, 33, 426.9, 571, 836, 932  
 Tick Paralysis: 0.14, 0.25, 0.6, 2.25, 30.5, 112.33, 319.34, 525.71, 753.07, 900  
 Tick-Borne Diseases: 0.14, 0.25, 0.6, 2.25, 20.14, 32.5, 46.9, 62.87, 67.11, 135.52  
 Tietze's Syndrome: 0.13, 0.25, 0.4, 2.5, 32.5, 43.6, 55.85, 323.53, 350, 475.5  
 Tinea: 0.14, 0.26, 0.6, 2.5, 32.5, 37.57, 87.5, 175.16, 317.35, 323.06  
 Tinea Pedis: 0.14, 0.26, 0.6, 2.5, 32.5, 37.57, 47.5, 60, 165.82, 368  
 Tinea Unguium: 0.14, 0.26, 0.6, 2.5, 32.5, 37.57, 324.25, 655.2, 750, 926.7  
 Tinea Versicolor: 0.14, 0.26, 0.6, 2.5, 32.5, 37.57, 325.15, 655.2, 750, 926.7  
 Tinnitus: 0.05, 0.24, 15.75, 45, 93.5, 376.29, 512.33, 689.93, 759.83, 925.71  
 T-Lymphotropic Virus Type III: 0.02, 0.41, 22.5, 57.5, 324.16, 476.5, 527, 667, 749, 986.22  
 TMJ Disorders: 0.02, 0.75, 0.9, 5.95, 8.5, 125.69, 262.5, 592.7, 758.57, 823.44  
 TMJ Syndrome: 0.07, 0.4, 0.9, 12.87, 20.14, 67.11, 135.52, 325, 475.55, 612.53  
 Tolosa-Hunt Syndrome: 0.05, 0.41, 0.6, 0.85, 323.55, 350, 479.5, 663.71, 752.7, 987.23  
 Tongue, Geographic: 0.07, 0.24, 0.57, 87.5, 175.16, 317.35, 322.06, 667, 742, 985.67  
 Tonic-clonic seizures (grand mal): 0.15, 0.25, 8.62, 17.22, 82.5, 115.87, 325, 491.58, 673.35, 874.54  
 Tonsillar Cancer: 0.16, 0.35, 47.5, 269.71, 434.76, 515.15, 684.81, 723, 841.2, 997.87  
 Tonsillitis: 0.16, 0.35, 47.5, 269.71, 16.03, 43.5, 365.25, 457.2, 703.26, 889.23  
 Torticollis: 0.35, 0.45, 1.72, 15.29, 113.25, 245.91, 323.2, 452, 525.52, 779.5  
 Torulosis: 0.03, 0.12, 0.6, 0.93, 2.26, 217.5, 387.5, 475, 575.52, 726.9  
 Tourette Syndrome: 0.05, 0.12, 0.22, 0.58, 1.38, 5.39, 15.25, 30.71, 50.11, 66.21  
 Toxic Shock Syndrome: 0.08, 0.12, 40, 85.4, 136.42, 329.15, 357.3, 571, 840, 937.41

Toxocariasis: 0.25, 0.87, 5.12, 85, 100, 355.72, 425.16, 571, 837, 937.41  
 Toxoplasma gondii Infection: 0.14, 0.3, 5.5, 24.5, 40, 93.5, 332.41, 475.11, 667, 752.7  
 Toxoplasmosis: 0.14, 0.3, 5.5, 24.5, 40, 93.5, 517.5, 653, 772.29, 956.03  
 Tracheal Cyst: 0.16, 0.23, 12.85, 55.75, 125, 210.4, 479.93, 593.2, 761.85, 987.23  
 Tracheal Stenosis: 0.18, 0.22, 55, 62.5, 132.41, 210.5, 475.15, 527, 667, 749  
 Tracheoesophageal Fistula: 0.18, 0.24, 10.53, 27.5, 35, 57.5, 96.5, 325.11, 475.16, 527  
 Trachoma: 0.11, 0.55, 0.95, 5.74, 67.25, 132.5, 476.4, 527, 749, 987.23  
 Transient Ischemic Attack: 0.12, 1.32, 32.2, 42.5, 63, 122.75, 306.5, 452.7, 674.9, 787.27  
 Transmissible Dementias: 0.19, 1.37, 2.72, 8.93, 12.22, 15.22, 393.5, 455.08, 554.37, 615.68  
 Transport Disorder, Amino Acid: 0.07, 0.37, 8, 13.98, 47.5, 96.5, 150, 519.34, 689.93, 923.7  
 Treacher Collins Syndrome: 0.13, 0.4, 0.73, 5.62, 7.25, 42.5, 90, 479.3, 527, 986.22  
 Tremor: 0.19, 0.37, 0.78, 0.95, 2.25, 5.25, 45, 65.72, 752.63, 924.37  
 Trench Foot: 0.17, 0.4, 0.62, 0.85, 2.5, 25, 109.32, 362.58, 621.68, 775.67  
 Trichinelliasis: 0.09, 0.23, 1.95, 8.85, 44.11, 72.41, 125.21, 433.5, 541.4, 621.61  
 Trichinosis: 0.11, 0.55, 0.95, 5.74, 67.25, 132.5, 237.5, 391.5, 421.22, 515.7  
 Trichomonas Infections: 0.12, 0.55, 0.85, 5.2, 22.6, 35.68, 70, 261.11, 385.65, 705.7  
 Trichophytosis: 0.43, 0.6, 0.86, 5.09, 7.25, 92.5, 357.4, 476.5, 527, 663.71  
 Trichorhinophalangeal Type II: 0.13, 0.55, 0.85, 72.42, 125.75, 375.13, 477.4, 527, 667, 752.7  
 Trichothiodystrophy Syndromes: 0.1, 0.52, 0.87, 2.5, 13.39, 325.18, 475, 527, 759, 985.67  
 Trichotillomania: 0.1, 0.52, 0.87, 2.5, 13.39, 325.17, 475, 527, 759, 985.67  
 Tricuspid Atresia: 0.17, 0.62, 2.75, 15.75, 42.5, 62.5, 97.5, 357.3, 712.23, 997.87  
 Tricuspid Valve Atresia: 0.17, 0.62, 2.75, 15.75, 42.5, 62.5, 97.5, 357.3, 712.23, 997.87  
 Trigeminal Neuralgia: 0.08, 0.35, 0.75, 7.4, 32.58, 174.5, 407.5, 635, 723.54, 885.54  
 Trimethylaminuria (Fish Odor Syndrome , , not on MeSH): 0.14, 0.49, 0.73, 0.95, 2.5, 7.5, 20, 136.42, 376.29, 458.5  
 Triosephosphate Isomerase Deficiency: 0.24, 0.75, 0.95, 95, 358.57, 475.16, 527, 667, 742, 987.23  
 Triple-Symptom Complex: 0.15, 32.5, 52.3, 72.5, 95.11, 175.75, 347.6, 518.92, 684.81, 964  
 Trismus: 0.16, 32.5, 59.5, 72.5, 95.11, 175.75, 397.5, 518.92, 684.81, 963  
 Trophoblastic Cancer: 0.02, 0.37, 22.5, 52.5, 90, 275, 275.16, 310.25, 425.11, 838  
 Trophoblastic Tumor: 0.02, 0.37, 22.5, 52.5, 90, 275, 275.16, 310.25, 425.11, 838  
 Trypanosomiasis: 1.62, 1.92, 2.59, 27.5, 41.5, 61.2, 261.29, 402.15, 607.2, 620.1  
 Trypanosomiasis, African: 1.62, 1.92, 2.59, 27.5, 41.5, 61.2, 261.29, 402.15, 607.2, 620.1  
 Trypanosomiasis, South American: 1.62, 1.92, 2.59, 27.5, 41.5, 61.2, 261.29, 402.15, 607.2, 620.1  
 Tsutsugamushi Disease: 0.15, 7.5, 33.16, 41.7, 92.5, 113.5, 137, 413.13, 504, 632  
 Tuberculosis: 0.14, 7.5, 30.16, 67.5, 96.5, 275.16, 434.16, 527, 663.71, 752.7  
 Tuberculosis, Spinal: 0.14, 7.5, 30.16, 67.5, 96.5, 52.5, 425.16, 571, 841, 932  
 Tuberos Sclerosis: 0.05, 0.28, 0.91, 2.72, 5.83, 178.5, 326.5, 571.54, 705.87, 827.23  
 Tularemia: 0.03, 0.22, 2.93, 40, 222.7, 326.52, 477.5, 667, 721, 988.9  
 Tumor Virus Infections: 0.02, 0.32, 0.62, 0.97, 12.63, 112.5, 265.75, 425.71, 745.19, 935.7  
 Tumor, Breast, Non Malignant: 0.08, 0.4, 0.73, 0.9, 5.11, 47.5, 222.7, 320.25, 527, 663.71  
 Tumor, General Non Malignant: 0.08, 0.4, 0.73, 0.9, 5.11, 47.5, 222.7, 323.15, 527, 663.71  
 Tumor, Malignant (see Heading under Cancer for exact identification): 0.08, 0.39, 5.5, 35.16, 72.5, 93.5, 434.71, 650, 759.83, 924.37  
 Turner Syndrome: 0.06, 0.32, 2.25, 32.5, 67.5, 96.5, 97.5, 150, 682.02, 752.63  
 Turner Syndrome, Male: 0.06, 0.32, 2.25, 32.5, 67.5, 96.5, 97.5, 150, 667, 987.23  
 Turner-Kieser Syndrome: 0.06, 0.32, 2.25, 32.5, 67.5, 96.5, 97.5, 150, 507.12, 622.31  
 Tympanic Membrane Perforation: 0.1, 0.31, 0.44, 58, 77.9, 126, 471.68, 487.52, 507.12, 622.31  
 Tympanic Membrane Rupture: 0.1, 0.31, 0.44, 58, 77.9, 126, 471.68, 487.52, 507.12, 622.31  
 Type I Hypersensitivity: 0.07, 0.58, 0.73, 2.5, 7.5, 55.29, 95.52, 225.29, 328.25, 519.34  
 Type III Hypersensitivity: 0.04, 0.18, 0.78, 2.5, 7.5, 55.29, 95.52, 225.29, 328.25, 519.34  
 Typhoid Fever: 0.07, 0.35, 0.7, 45, 78.25, 114.69, 323, 637.08, 845.87, 973.7  
 Typhus: 0.06, 0.18, 0.78, 7.1, 8.51, 55.71, 96.6, 657.11, 749, 987.23  
 Typhus, Abdominal: 0.06, 0.18, 0.78, 7.1, 8.51, 55.71, 96.6, 657.11, 749, 987.23  
 Typhus, Epidemic Louse-Borne: 0.06, 0.18, 0.78, 7.1, 8.51, 55.71, 152.01, 321.26, 669.71, 823.01

Typhus, Sao Paulo: 0.06, 0.18, 0.78, 7.1, 8.51, 55.71, 346, 628, 833.7, 925.68  
Typhus, Scrub: 0.06, 0.18, 0.78, 7.1, 8.51, 55.71, 479.5, 522, 789, 985.67  
Tyrosine Transaminase Deficiency: 0.37, 0.75, 20.5, 23.9, 31.5, 141.64, 316.5, 431.3, 685.67, 739.39  
Tyrosinemias: 0.15, 0.4, 0.67, 42.7, 97.5, 102.5, 139, 415.17, 506, 637

## U

UDPglucose 4-Epimerase Deficiency Disease: 0.31, 0.75, 23.9, 49, 96.5, 202.59, 522.53, 655.2, 750, 923.7  
UDPglucose-Hexose-1-Phosphate Uridyltransferase Deficiency: 0.31, 0.75, 23.9, 49, 96.5, 405.75, 523.88, 667.5, 825.28, 915.7  
Ulcer, (Stomach): 0.15, 0.24, 0.65, 0.83, 2.5, 127.5, 255.47, 387.5, 696.5, 825.91  
Ulcer, Aphthous: 0.15, 0.24, 0.65, 0.83, 2.5, 127.5, 265.75, 425.71, 745.19, 935.7  
Ulcer, Corneal: 0.15, 0.24, 0.65, 0.83, 2.5, 93.5, 127.5, 682.45, 752.63, 910.25  
Ulcer, Rodent: 0.05, 0.35, 0.68, 0.83, 2.5, 93.5, 127.5, 682.45, 752.63, 910.25  
Ulnar Nerve Compression: 0.16, 2.18, 5.78, 7.41, 8.51, 55.71, 255.48, 387.5, 696.5, 825.91  
Umbilical Hernia: 0.05, 0.42, 0.8, 5.17, 42.5, 119.34, 357.3, 527, 662.76, 789  
Undulant Fever: 0.33, 0.9, 2.77, 37.21, 98.13, 123.4, 205.3, 418.15, 633.1, 823.41  
Unipolar Depression: 0.08, 0.12, 0.85, 5.12, 24, 40, 85, 97.5, 355.72, 434.5  
Upper Aerodigestive Tract Neoplasms (see Cancer: Head and Neck Neoplasms): 0.9, 0.92, 32.75, 293.7, 329.05, 415.84, 423.46, 472.12, 512.14, 629.9  
Upper Respiratory Tract Infections: 0.07, 0.32, 0.6, 0.82, 2.25, 225, 320.58, 527, 742, 987.23  
Urea Cycle Disorders: 0.18, 0.22, 0.73, 5.58, 13.39, 150, 475.85, 736.42, 819.34, 915.7  
Urethral Stenosis: 0.05, 0.95, 5.25, 12.71, 35.75, 45, 97.7, 150, 712, 992  
Urethral Stricture: 0.14, 0.22, 0.95, 5.25, 12.71, 45, 97.7, 150, 722.7, 875.8  
Urethritis: 0.14, 0.32, 0.95, 5.25, 12.71, 45, 97.7, 150, 475.09, 985.67  
Urinary Bladder Diseases: 0.31, 0.55, 0.95, 5.25, 12.71, 45, 97.7, 150, 615.92, 875.22  
Urinary Retention: 0.05, 0.95, 5.25, 12.71, 35.75, 96.5, 510.25, 655.2, 752.63, 926.7  
Urinary Tract Cancer (see Cancer: Urinary Neoplasms): 0.14, 0.32, 0.95, 5.25, 12.71, 45, 97.5, 150, 434.08, 985.67  
Urinary Tract Diseases: 0.14, 0.32, 0.95, 5.25, 12.71, 45, 97.5, 150, 434.08, 985.67  
Urinary Tract Infections: 0.05, 0.95, 5.25, 12.71, 35.75, 90, 236.42, 322.06, 479.5, 752.7  
Urination Disorders: 0.05, 0.95, 5.25, 12.71, 35.75, 45, 97.5, 150, 229.32, 532.41  
Urogenital: 0.49, 0.73, 0.8, 2.5, 7.5, 20, 50, 125.71, 377.91, 519.34  
Urogenital Surgical Procedures: 0.49, 0.73, 0.8, 2.5, 7.5, 20, 50, 125.71, 377.91, 519.34  
Urologic Cancer: 0.04, 0.52, 0.68, 0.83, 2.5, 27.5, 67.5, 95.75, 321.55, 375.16  
Urologic Diseases: 0.04, 0.52, 0.68, 0.83, 2.5, 50, 124.37, 376.29, 496.01, 689.93  
Urticaria: 0.13, 0.24, 0.78, 0.9, 13.39, 39, 96.5, 250, 476.7, 527  
Usher Syndrome: 0.02, 0.46, 0.68, 0.97, 2.5, 210.5, 500, 652.43, 759.83, 923.7  
Uterine Cervical Dysplasia: 0.07, 0.52, 0.78, 0.8, 10.89, 17.5, 52.5, 90, 222.53, 453.72  
Uterine Cervical Incompetence: 0.07, 0.52, 0.78, 0.8, 10.89, 17.5, 52.5, 90, 222.53, 453.72  
Uterine Inversion: 0.04, 0.52, 0.68, 0.83, 2.5, 27.5, 67.5, 95.75, 322.65, 375.16  
Uterine Polyps : 1.22, 3.27, 4.23, 6.87, 9.03, 74.05, 103.83, 274.35, 388.32, 482.23  
Uterine Prolapse: 0.07, 0.49, 0.6, 0.93, 2.25, 5.81, 95.09, 324.52, 375, 525.71  
Uveitis: 0.04, 0.24, 10.53, 20, 124.37, 342.06, 527, 667, 742, 987.23  
Uveomeningoencephalitic: 0.04, 0.4, 0.68, 5.09, 7.5, 35, 96.5, 177.16, 753.23, 985.67  
Uveomeningoencephalitis: 0.04, 0.4, 0.68, 5.09, 7.5, 37, 180, 326.75, 792, 985.67

## V

Vaginal Disease: 0.4, 0.68, 0.83, 5.25, 7.5, 35.09, 96.5, 175, 519.34, 689.93

Vaginal Prolapse: 0.07, 0.49, 0.6, 0.93, 2.25, 5.81, 324.52, 519.34, 689.93, 931  
 Vaginitis, Monilia: 0.07, 2.5, 5.5, 25.16, 45, 125.09, 269.71, 479.93, 527, 667  
 Valvular Heart Diseases: 0.15, 0.93, 5.09, 5.29, 7.25, 50, 327.55, 334.27, 425, 805.29  
 Van Bogaert's Leukoencephalitis: 0.16, 0.93, 5.12, 17.5, 35.75, 73.3, 327.35, 434.09, 838, 932  
 Varicella: 0.07, 0.12, 0.85, 5.62, 15.16, 40, 419.34, 561.93, 640, 985.9  
 Varices: 0.1, 0.42, 0.93, 5.25, 35, 82.6, 178, 519.34, 689.93, 931  
 Varicocele: 0.18, 0.93, 3.73, 42.5, 71.5, 96.5, 323.5, 434, 642.91, 983.17  
 Varicose Veins: 0.11, 0.22, 0.73, 3.75, 7.05, 51.28, 137.5, 236.42, 472.29, 851.17  
 Variola: 0.05, 0.9, 1.52, 55.15, 375.03, 479.93, 527, 662.71, 789, 983.23  
 Variola Minor: 0.05, 0.9, 1.52, 55.15, 375.03, 479.93, 527, 662.71, 789, 983.23  
 Vascular Accident, Brain: 0.08, 0.35, 5.5, 35.17, 62.5, 93.5, 225, 496.09, 682.45, 753.07  
 Vascular Dementia: 0.08, 0.35, 5.5, 35.17, 62.5, 93.5, 225, 496.09, 682.45, 753.07  
 Vascular Diseases: 0.08, 0.35, 5.5, 35.17, 62.5, 93.5, 225, 496.09, 682.45, 753.07  
 Vascular Diseases, Intracranial: 0.08, 0.35, 5.5, 35.17, 62.5, 93.5, 225, 496.09, 682.45, 753.07  
 Vascular Diseases, Peripheral: 0.08, 0.35, 5.5, 35.17, 62.5, 93.5, 225, 496.09, 682.45, 753.07  
 Vasculitis: 0.08, 0.35, 5.5, 35.17, 62.5, 93.5, 225, 496.09, 682.45, 753.07  
 Vasculitis, Hemorrhagic: 0.08, 0.35, 5.5, 35.17, 62.5, 93.5, 225, 496.09, 682.45, 753.07  
 Vasospasm, Intracranial: 0.05, 0.24, 0.6, 62.5, 93.5, 224.37, 522.53, 653.69, 752.63, 923.7  
 Venereal Diseases, Bacterial: 0.07, 0.22, 0.73, 75.21, 117.28, 237.09, 451.3, 561.51, 698.1, 812.77  
 Venous Insufficiency: 0.08, 0.09, 0.7, 0.82, 7.5, 17.5, 185.75, 350, 425.17, 510.5  
 Ventricular Dysplasia, Right, Arrhythmogenic: 0.08, 0.22, 0.73, 2.5, 5.81, 50, 323.55, 532.41, 689.93, 750  
 Ventricular Fibrillation: 0.08, 0.22, 0.73, 2.5, 5.81, 108.02, 305.31, 606.3, 719.94, 822.53  
 Verruca: 0.19, 0.26, 0.57, 7.9, 12.69, 35.36, 322.06, 425.71, 564.28, 930.12  
 Verruga Peruana: 0.12, 0.65, 13.98, 87.5, 96.5, 222.53, 325, 475.16, 749, 986.22  
 Vertical Nystagmus: 0.04, 0.41, 17.5, 65.19, 222.53, 315.5, 323.53, 527, 667, 752.7  
 Vertigo: 0.05, 0.43, 0.85, 2.75, 5, 55.18, 269.71, 555.3, 707, 825.5  
 Vertigo, Aural: 0.05, 0.43, 0.85, 2.75, 5, 55.18, 275.09, 410.25, 642.06, 978.05  
 Vesication: 0.19, 0.35, 17.9, 37.1, 210.5, 307.05, 476.6, 665.34, 789, 987.23  
 Vesico-Ureteral Reflux: 0.07, 0.12, 0.9, 20, 40, 134.25, 357.77, 510.25, 752.6, 923.7  
 Vestibular Neuritis: 0.07, 0.37, 0.95, 7.5, 82, 193.93, 237.5, 477.5, 706.21, 946.5  
 Viral Meningitis: 0.05, 0.41, 5.58, 7.85, 27, 125.65, 291.25, 424.37, 567.7, 985.9  
 Virus Comprehensive RDPV3 GROUP 11: 0.03, 0.25, 0.45, 0.95, 6.15, 22.5, 30.28, 51.33, 77.5, 313.35  
 Virus Comprehensive, Includes H1N1, H5N1, Ebola, Rhinoviruses, Rotaviruses, Influenza A-B: 0.03, 0.25, 0.45, 0.95, 6.15, 22.5, 30.28, 51.33, 77.5, 313.35  
 Virus (General): 0.03, 0.25, 0.45, 0.95, 22.5, 30.28, 77.5, 293.05, 313.35, 625.23  
 Vision Disorders: 0.19, 0.26, 0.57, 9, 17.2, 35.75, 176.09, 355.08, 642.91, 978.05  
 Visual Agnosia: 0.03, 0.18, 0.93, 0.93, 5.5, 10.89, 93.5, 220.5, 424.37, 978.05  
 Vitamin A Deficiency: 0.12, 0.25, 0.93, 2.75, 30, 155.68, 262.1, 315.67, 527.5, 725.37  
 Vitamin B Deficiency: 0.19, 0.78, 12.71, 55.3, 90, 175.05, 426, 571, 822, 934  
 Vitamin B12 Deficiency: 0.03, 0.25, 0.45, 0.95, 6.15, 22.5, 30.28, 51.33, 77.5, 313.35  
 Vitamin C Deficiency: 0.14, 0.65, 25.05, 87.3, 125.37, 222.53, 479.93, 527, 667, 987.23  
 Vitamin D Deficiency: 0.12, 0.9, 5.62, 93.5, 222.7, 425, 522.53, 689.92, 752.6, 923.7  
 Vitamin Deficiency: 0.14, 0.57, 0.95, 23.5, 57.5, 175.16, 269.71, 436.42, 642.91, 978.05  
 Vitiligo: 0.05, 0.41, 1, 45, 97.5, 324.37, 326.85, 566.41, 709.83, 930.12  
 VITREOUS DISORDERS: 0.05, 0.41, 1, 45, 97.5, 324.37, 328.95, 566.41, 709.83, 930.12  
 Vocal Cord Disorders General: 0.05, 0.73, 2.95, 47.5, 222.53, 324.53, 452.59, 683, 712, 993.41  
 Vocal Cord Paralysis: 0.05, 0.73, 2.95, 47.5, 222.53, 324.53, 452.59, 683, 712, 993.41  
 Vogt-Koyanagi-Harada: 0.04, 0.26, 0.46, 7.5, 37.5, 57.5, 210.25, 328.05, 436.42, 561.93  
 Voice Disorders: 0.05, 0.73, 2.95, 47.5, 222.53, 324.53, 452.59, 683, 712, 993.41  
 Vomiting: 0.15, 0.26, 5.25, 7, 37.5, 60, 119.34, 210.5, 458.5, 684.81  
 von Hippel-Lindau Disease: 0.14, 0.52, 2.5, 12.85, 35.16, 97.5, 200, 476.5, 665.34, 986.22  
 von Recklinghausen Disease: 0.08, 0.12, 15.33, 83, 90, 357.3, 527, 657.11, 830.2, 987.23  
 von Willebrand Disease: 0.08, 0.16, 15.5, 85.2, 92, 321.35, 357.3, 657.11, 833.2, 987.23

Vulvar Cancer (see Cancer: Vulvar Neoplasms): 0.17, 0.93, 5.12, 17.6, 35.75, 73.3, 434.25, 492.22, 830, 939  
Vulvar Diseases: 0.17, 0.93, 5.12, 17.6, 202.77, 478, 592.58, 604.15, 712.23, 892  
Vulvar Lichen Sclerosus: 0.03, 0.46, 2.5, 7.2, 17.5, 96.5, 355.08, 517.5, 687.67, 712.42

## W

Waardenburg's Syndrome: 0.14, 0.35, 0.82, 6.55, 115.28, 347.5, 347.5, 592.5, 675.91, 775.55  
Waldenstrom Macroglobulinemia: 0.02, 0.25, 7.5, 49, 67.5, 95, 275.07, 475.09, 667, 985.67  
War Neuroses: 0.03, 5.81, 13.98, 35, 72.5, 97.5, 134.25, 250, 410.25, 564.28  
Warthin's Tumor: 0.03, 12.71, 35.33, 72.5, 97.5, 122.53, 222.7, 563.19, 640, 978.05  
Warts: 0.04, 0.52, 5.09, 35, 175.33, 324.85, 432.41, 714.82, 823, 987.23  
Weber-Christian Disease: 0.08, 2.75, 20, 62.8, 322.06, 410.25, 567.7, 642.91, 806, 930.12  
Wegener Granulomatosis: 0.03, 0.5, 0.87, 7.6, 13.52, 27.6, 35, 125.69, 297.5, 437.5  
Werner Syndrome: 0.18, 0.24, 0.7, 1.93, 112.75, 217.6, 435.27, 657.5, 895, 925.27  
Wernicke Encephalopathy: 0.41, 0.73, 0.87, 7.3, 230, 367.5, 525.75, 619.34, 896.01, 982.45  
West Nile Fever: 0.1, 0.35, 17.3, 37.5, 210.4, 327.59, 476.5, 665.34, 789, 987.23  
West Syndrome: 0.08, 0.49, 0.65, 6.35, 11.98, 17.6, 72.1, 416.07, 675.55, 870.24  
Wet Lung: 0.09, 0.33, 5.49, 37, 203.83, 381.43, 481.93, 614.82, 763, 797.23  
Whiplash Injuries: 0.02, 0.25, 0.97, 9, 13.39, 15, 67.5, 92.2, 317.8, 569.71  
Whipple Disease: 0.04, 0.52, 0.75, 2.5, 5.07, 47.5, 175.16, 525.71, 759.83, 932.41  
Whipple's Disease: 0.04, 0.52, 0.75, 2.5, 5.07, 47.5, 175.16, 525.71, 759.83, 932.41  
Whipworm Infections: 0.06, 0.32, 0.9, 32.5, 67.5, 97, 325.75, 519.34, 691.27, 754.19  
White Dot Syndrome: 0.41, 0.75, 0.82, 0.97, 7.5, 19.86, 37.53, 125.31, 375.93, 519.34  
Whitmore's Disease: 0.12, 0.25, 0.73, 2.5, 5.62, 57.43, 125, 376.29, 475.05, 727  
Whooping Cough: 0.87, 2.5, 7.52, 32.5, 97.5, 250, 326.3, 527, 789, 987.23  
William-Beuren Syndrome: 0.87, 2.5, 7.53, 32.5, 97.5, 250, 328.4, 527, 789, 987.23  
Williams Syndrome: 0.03, 0.52, 0.57, 0.8, 10.53, 30, 72.5, 225.33, 425.16, 571  
Wilms Tumor: 0.12, 0.49, 0.68, 2.75, 32.5, 45, 72.5, 95, 497.61, 923.7  
Wilson Disease: 0.03, 0.5, 0.9, 13.61, 37.5, 117.5, 322.52, 497.5, 715.7, 842.06  
Winter Vomiting (Cold/Flu): 0.1, 0.35, 0.95, 13.61, 27.5, 47.54, 60, 110.25, 425.05, 932  
Wiskott-Aldrich Syndrome: 0.14, 0.41, 8, 30, 57.54, 125, 357.77, 689.98, 750, 934.25  
Wolff Periodic Disease: 0.14, 0.41, 8, 30, 57.56, 125, 357.77, 689.93, 751, 934.25  
Wolff-Parkinson-White Syndrome: 0.08, 0.35, 0.65, 0.83, 9.5, 115.75, 320.4, 485.43, 692.5, 825  
Wolf-Hirschhorn Syndrome: 0.16, 0.55, 0.95, 7.5, 22.5, 42.6, 125.22, 275.56, 533.63, 652.43  
Wolfram Syndrome: 0.06, 0.49, 0.57, 2.5, 7.5, 30, 225.75, 320.54, 419.34, 561.93  
Wolman Disease: 0.2, 0.77, 2.57, 3.4, 5.59, 95.87, 175.91, 343.92, 425.87, 571.4  
Wounds and Injuries: 0.15, 0.57, 0.93, 5.25, 37.25, 132.5, 237.5, 522.57, 675.43, 819.34  
WPW Syndrome: 0.08, 0.55, 7.5, 8, 12.33, 96.3, 175.16, 410.25, 642.91, 978.05  
Wrinkles Treatment Anti Aging Culique™ Multiple IR MAT (RDPV3 Group 23): 22.5, 50.42, 132.8, 158.63, 429.3, 533.9, 678.21, 834.63, 888.76, 942.32  
Wryneck: 0.16, 0.57, 0.78, 12.33, 22.5, 40, 96.5, 224.37, 825.96, 930.12

## X

Xanthoma: 0.2, 0.46, 2.5, 7.5, 37.4, 96.5, 222.7, 527, 749, 985.67  
Xanthoma Disseminatum: 0.2, 0.46, 2.5, 7.5, 37.4, 96.5, 222.7, 527, 564.28, 985.9  
Xanthomatosis: 0.16, 0.25, 0.63, 7, 12.71, 35, 90, 410.25, 560, 714.82  
Xanthomatosis, Familial: 0.08, 0.25, 0.63, 7, 12.71, 35, 90, 410.25, 642.91, 978.05  
Xanthomatosis, Wolman's: 0.18, 0.25, 0.63, 7, 12.71, 35, 90, 475.11, 667, 752.7  
Xeroderma: 0.12, 0.23, 0.87, 7.5, 10.76, 20, 57.5, 175.87, 642.06, 983.17  
Xeroderma Pigmentosum: 0.13, 0.41, 0.97, 7.5, 10.76, 20, 57.5, 175.87, 415.7, 568.43  
Xerostomia: 0.19, 0.52, 5.89, 81.2, 127.58, 241.52, 471.2, 625.3, 853, 915.09



X-Linked Adrenoleukodystrophy: 0.12, 0.23, 0.87, 5.5, 97.5, 376.29, 432.41, 563.19, 642.06, 983.17

X-Linked Lymphoproliferative Syndrome: 0.18, 0.23, 0.87, 5.5, 97.5, 376.29, 432.41, 563.19, 642.06, 983.17

X-Linked Retinoschisis: 0.03, 0.18, 0.65, 0.8, 33.52, 72.7, 270.96, 321.8, 505.67, 715.28

XXY Males: 0.08, 7.5, 12.85, 40, 65.16, 96.53, 175.05, 653.69, 759.83, 923.7

XYY Karyotype: 0.08, 7.5, 12.85, 40, 65.16, 96.53, 175.05, 653.69, 759.83, 923.7

## Y

Yaws: 0.19, 0.49, 0.75, 5.16, 30, 229.32, 325.6, 564.28, 714.82, 978.05

Yellow Fever: 0.11, 0.35, 0.87, 7.27, 24, 35.68, 87.5, 93.5, 234.51, 519.34

Yersinia Infections: 0.04, 0.12, 0.95, 13.39, 13.93, 50, 165.8, 493.2, 722.7, 905.37

Yersinosis: 0.16, 0.55, 0.85, 2.5, 5.5, 27.5, 37.5, 125.61, 150, 515.7

## Z

Zadik–Barak–Levin syndrome: 0.19, 4.2, 22.3, 224.2, 395.02, 653.21, 715.22, 804.82, 837.21, 901.24

Zellweger Syndrome: 0.11, 2.5, 32.5, 125, 275.05, 451.17, 515.16, 684.81, 712.81, 997.87

Zellweger-Like Syndrome: 0.11, 2.5, 32.5, 125, 275.05, 451.17, 522.53, 689.93, 752.63, 910.25

Zenker Diverticulum: 0.15, 5.5, 12.85, 35.16, 93.5, 269.71, 426.7, 571, 822, 937.41

Zenker's Diverticulum: 0.15, 5.5, 12.85, 35.16, 93.5, 269.71, 426.7, 571, 822, 937.41

ZIKA Virus: 1.23, 2.34, 11.25, 22.26, 43.2, 123.74, 336.2, 628.39, 721.33, 802.33

Zollinger-Ellison Syndrome: 0.15, 5.5, 12.85, 32.16, 93.5, 269.71, 426.9, 507.22, 782.8, 881.29

Zona: 0.09, 0.54, 2.82, 40.62, 61.16, 92.54, 105.45, 214.75, 602.63, 739.84

Zoonoses: 0.16, 0.56, 0.78, 0.93, 2.75, 7.5, 22.5, 40, 125, 225.71

Zoster: 1.25, 5.5, 42.5, 65.02, 101.2, 271.23, 322.37, 423.12, 494.83, 609.61

Zuska's disease: 0.93, 2.34, 21.67, 55.57, 231.2, 293.29, 482.68, 653.18, 704.84, 855.13

Zygomycosis: 0.24, 7.6, 22.5, 35.05, 95, 375.33, 424.37, 563.19, 714.82, 978.05

# **Notes**

# INTERNATIONAL SALES AND INQUIRIES

## ▶ USA / CANADA / AUSTRALIA / World

Sales and Service

(web) [rifedigital.com/](http://rifedigital.com/)

(E) [healthproducts2@gmail.com](mailto:healthproducts2@gmail.com)

USA ☎ : 206-708-6408

International ☎ : 0011-1-206-708-6408

## ▶ United Kingdom & European Union, Eastern Europe & World Wide

London UK Store, Manager: Rosalie

(web) [rifedigital.net/](http://rifedigital.net/) (E): [rifedigitaluk@gmail.com](mailto:rifedigitaluk@gmail.com)

(web) [drclark.co.uk/](http://drclark.co.uk/) (E): [clarkzappersuk@gmail.com](mailto:clarkzappersuk@gmail.com)

UK ☎ : 07376056374

International ☎ : 0044-7376056374

## ▶ JAPAN

(ウェブサイト) : [rifedigital.jp](http://rifedigital.jp)

マネージャー : ピーター・ウィリアムズ博士 (Dr. Peter Williams)

(E メール) : [etdf.web@gmail.com](mailto:etdf.web@gmail.com)



©2020-2022、Electro Therapy Devices Berlin Germany

©2020-2022、ETDFL Berlin Germany