



The popsicle art in the e:blast header above was painted by Everlasting residents.

Everlasting Community Services is Arizona's largest Brain Injury Assisted Living provider.

Founded in 2006, Everlasting specializes in caring for residents living with brain injury or global cognitive impairment. Our three valley locations focus on Rehabilitation, Compassion and Integrity through a wide array of enrichment programs.

Residents of the Month

Jennifer Bloomfield - SCU

Jennifer is being celebrated as our SCU Resident of the month because she does very well communicating with others. She makes it a point to validate other's feelings. If anyone needs a friend, she's there! She is close friends with another resident, going out of her way every day to check in with staff and make sure her friend is well taken care of. She socializes with her friend because Jennifer knows that she better in social settings – especially with eating... so Jennifer sits with her and visits to be sure she is eating her meals. Jennifer is always making sure others are okay. Thank you and Congratulations Jennifer!

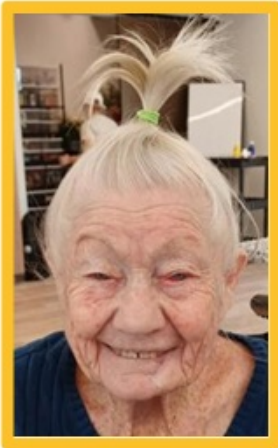
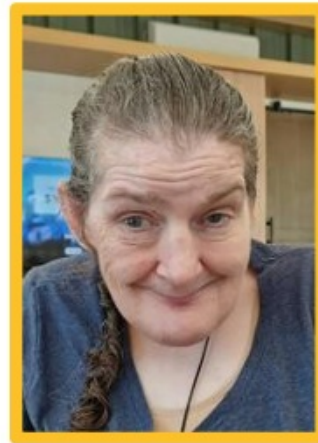

Dorothy Weir – AL

Congratulations Dorothy on being recognized as our AL Resident of the Month. Dorothy is always so kind. She enjoys participating in activities and never says no. Dorothy is friendly to everyone and if she sees someone having a bad time, she goes over to give them a hug. She always makes sure to comfort others. Dorothy stays active, is very sweet to residents and staff... Everyone has something nice to say about Dorothy! If someone needs to talk, a smile or a hug, Dorothy is there! Thank you Dorothy!

EMPLOYEE OF THE MONTH –

Cynthia Cherry

Cynthia is a Lead Caregiver. Staff and residents agree, Cynthia is very sweet. She's easy to talk to and always willing to address your needs. She loves residents "100%!" Cynthia is reliable and a great team member - Always on time. Residents share, 'she helps us - even on our bad days she puts up with us.' She's just amazing, shared staff.

Thank you Cynthia, and congratulations on your Employee of the Month recognition!



CULINARY GARDENS

Check out our beautiful culinary gardens! Located in our courtyard, just outside of our Educational Pavilion, the garden is flourishing with lovely herbs and vegetables. Our Activity Department and Residents maintain the garden and utilize the herbs and veggies in our cooking and aromatherapy classes held in our Pavilion.



SOMETHING EXCITING IS HAPPENING...

Watch our monthly e:blast to see how we are transforming the previous Activity Room! Any guesses on what's coming?!?!

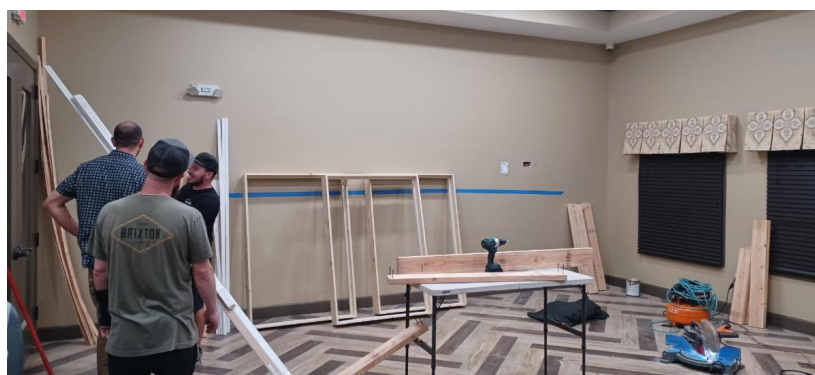



PASRS EVENT

Everlasting was honored to host placement agents at the PASRS Breakfast on May 28th. As a proud member of the NPRA, and a premier Assisted Living provider in Arizona, we realize how important it is to align ourselves with others who embody the same ethical standards held by Everlasting. Arizona's local NPRA chapter, PASRS, shares our principles, putting residents and families first. We'd like to thank PASRS and the placement agents who came out to learn more about Traumatic and Acquired Brain Injury and Global Cognitive Impairment as well as Everlasting's almost twenty-year history, and what makes us so unique!



Pictured, left to right: Alicia Brown ASB LPN, Marketing Director Everlasting Services. Jacki Ruiz CPRS, PASRS Co-President & Elite Senior Services. Tiffany Wright PASRS Board Member & Wright Way Senior Placement. Joe West, Executive Director Everlasting Services. Alex Corbett, Senior Care Authority. Lauren Miller CSA CPRS CDP, PASRS Board Member & Sonoran Senior Placement.

JUNE ACTIVITY CALENDAR

Note: The 6/16 day-long Sedona fishing trip has been rescheduled to 7/14.

June 2025							<div> <div>Event Center</div> <div>Pavilion</div> <div>SCU</div> <div>Art & Game Room</div> <div>Outdoor Activity</div> </div>
Sunday	Monday	Tuesday	Wednesday	Thursday	Friday	Saturday	
1 7:00-10:00 The Lounge Game Area 10:00 Father Gabe	2 8:30 Checking on the garden! 9:00 Chair Exercise 10:30 BINGO! 1:00 Make Up Outing - Bowling! 5:00 Chaplin John	3 8:30 Checking on the garden! 9:00 Chair Exercise 10:00 ALF Art Class 1:30 Gardening Class	4 8:30 Checking on the garden! 9:00 Chair Exercise 10:00 Resident Council Meeting 12:30 Food Bank	5 8:30 Checking on the garden! 9:00 Chair Exercise 10:00 Pet Therapy - Dotty & Friends 1:30- 4:30 All Things GAMES!	6 8:30 Checking on the garden! 9:00-11:00 Guys Group 10:00-12:00 Gals Group 6:00 Movie	7 7:00-10:00 The Lounge Game Area	
8 7:00-10:00 The Lounge Game Area 3:30 Father Henry	9 8:30 Checking on the garden! 9:00 Chair Exercise 10:30 BINGO! 1:00 Surprise Activity! 5:00 Chaplin John	10 8:30 Checking on the garden! 9:00 Chair Exercise 10:00 ALF Art Class 2:00 Grubbin' with Gustavo - Dessert Empanadas	11 8:30 Checking on the garden! 9:00 Chair Exercise 10:00 Spanish Class - Maricela 12:30 Food Bank	12 8:30 Checking on the garden! 9:00 Chair Exercise 10:00 Pet Therapy - Dotty & Friends 1:30- 4:30 All Things GAMES!	13 8:30 Checking on the garden! 9:00-11:00 Guys Group 10:00-12:00 Gals Group 6:00 Movie	14 7:00-10:00 The Lounge Game Area	
15 7:00-10:00 The Lounge Game Area 10:00 Mother Marty	16 8:30 Checking on the garden! 9:00 Chair Exercise 10:00 Rainbow Trout Farm 5:00 Chaplin John	17 8:30 Checking on the garden! 9:00 Chair Exercise 10:00 ALF Art Class 1:30 Activity	18 8:30 Checking on the garden! 9:00 Chair Exercise 10:00 Spanish Class - Maricela 12:30 Food Bank	19 Juneteenth 8:30 Checking on the garden! 9:00 Chair Exercise 10:00 Pet Therapy - Dotty & Friends 1:30- 4:30 All Things GAMES!	20 8:30 Checking on the garden! 9:00-11:00 Guys Group 10:00-12:00 Gals Group 6:00 Movie	21 7:00-10:00 The Lounge Game Area	
22 7:00-10:00 The Lounge Game Area 8:00 Desert View Bible - Tonya	23 8:30 Checking on the garden! 9:00 Chair Exercise 10:30 BINGO! 12:00 BBQ & Water FUN! 5:00 Chaplin John & Harpist Jocelyn - Hospice of the Valley	24 8:30 Checking on the garden! 9:00 Chair Exercise 10:00 ALF Art Class 1:00 Handling Emergency Response with Linn	25 8:30 Checking on the garden! 9:00 Chair Exercise 10:00 Spanish Class - Maricela 12:30 Food Bank	26 8:30 Checking on the garden! 9:00 Chair Exercise 10:00 Activity 1:30- 4:30 All Things GAMES!	27 8:30 Checking on the garden! 9:00-11:00 Guys Group 10:00-12:00 Gals Group 1:30 Stuffing Your Feelings (and Cheese) into Pasta! 6:00 Movie	28 7:00-10:00 The Lounge Game Area	
29 7:00-10:00 The Lounge Game Area 9:00 Chair Exercise 10:30 BINGO! 12:00 June Birthday Party 5:00 Chaplin John	30 8:30 Checking on the garden! 9:00 Chair Exercise 10:30 BINGO! 12:00 June Birthday Party 5:00 Chaplin John	HAPPY FATHER'S DAY		All Events Are Subject to Change			

JOIN TEAM EVERLASTING!

LPN Opening ~

For a link to all of our open positions and to easily apply, [click here](#).

We are seeking a compassionate and skilled Licensed Practical Nurse (LPN) to join our specialized team, providing care for brain injury survivors in the assisted living setting. As our LPN, you'll oversee caregiver staff, deliver personalized nursing care, administer medications and collaborate with a multidisciplinary team to enhance residents' quality of life.

Qualifications include:

Active LPN license in Arizona

Experience in brain injury, rehabilitation, or long-term care preferred.

Strong clinical, leadership and communication skills.

Empathetic and Team-Oriented.

Join our dedicated team and help empower brain injury survivors through compassionate, person-centered care.

Know of a great candidate? Feel free to share!

Temperatures are rising...

STAY HYDRATED!



EVERLASTING IN THE COMMUNITY

Everlasting works closely with other providers in our community ~ networking, exhibiting and speaking, in an effort to meet the diverse needs of our residents. These efforts and partnerships help Everlasting to identify additional resources, supporting our enrichment programs and the health and wellness of everyone who resides in our brain injury and memory care communities. Over the last month, we've participated in (will participate in) the following:

May 2, 2025 - Arizona Association of Rehabilitation Nurses conference exhibitor

May 14, 2025 - PASRS event at Pueblo Norte

May 28, 2025 - Hosted/Presented at PASRS breakfast

June 2, 2025 - Exhibited at Mayo 6th Annual Neuroscience Emergencies and Stroke Symposium

June 13, 2025 - 14th Annual African American Conference on Disabilities & Chronic Health Symposium

June 20, 2025 - Encompass Glendale lunch in-service

Come say hello!

WE CURRENTLY HAVE A FEW OPEN BEDS!

Availability changes almost daily. Please call for current openings. We do accept ALTCS as well as private pay and worker's comp. We are happy to work with fiduciaries and placement agents as well. How can we help you?

Community-based Ahwatukee house, community-based Glendale house: each have an opening for a male resident.

124-bed Estrella Center currently has limited availability for our **Special Care Unit (Memory Care)** for men. If you have questions about availability, please contact Alicia (below), and she can help you to secure a spot and/or update you on availability.

124-bed Estrella Center **Assisted Living** currently has a few openings for male or female, private pay/private room or ALTCS/shared room. Rooms are limited, please contact Alicia (below) for details.

Alicia M. Brown, ASB LPN ~ Marketing Director
Ph: 602.830.2161

Please call with any questions or to arrange a tour and/or assessment.

Discharge Planners/CM's ~ Please call to schedule an in-service at your location.

Everlasting Services | 3100 N 91st Avenue | Phoenix, AZ 85037 US

[Unsubscribe](#) | [Update Profile](#) | [Constant Contact Data Notice](#)



Try email & social marketing for free!