

RURAL MUNICIPALITY OF NIPAWIN NO. 487

BYLAW NO 2-2014

A BYLAW TO PROVIDE FOR THE NUMBERING OF HOUSES AND OTHER BUILDINGS

The Council of the Rural Municipality of Nipawin No. 487 in the Province of Saskatchewan enacts as follows:

1. This bylaw shall be referred to as the Civic Addressing Bylaw.
2. This bylaw is intended to:
 - a) Identify areas within the R.M. of Nipawin where civic addresses on streets will be assigned and;
 - b) To assign those civic address to individual lots numbers and/or parcels as shown on the maps identified as Schedules "A" to "H", appended hereto and forming part of this bylaw.
3. All properties within the following sections of land locations will reference to the attached schedules with regards to their civic address on their street;
 - a) SE 7-49-14 W2, referred to as Pontrilas Subdivision – Schedule A
 - b) NE 7-50-15 W2, referred to as Smits Subdivision (Ferlon & Shelly) – Schedule B-1
 - c) SE 7-50-15-W2, referred to as Smits Subdivision (Marinus & Keli) – Schedule B-2
 - d) SE 3-51-14 W2, referred to as Youkan Subdivision – Schedule C
 - e) NW 3-51-14 W2, referred to as Klemmer Subdivision – Schedule D
 - f) SW 10-51-14 W2, referred to as Forest Edge Estates Subdivision – Schedule E-1
 - g) SW 10-51-14-W2, referred to as Bilous Subdivision – Schedule E-2
 - h) NE 27-51-13 W2, referred to as Station Acres Subdivision – Schedule F
 - i) SW 27-51-13 W2, referred to as Rolling Pines Subdivision – Schedule G
 - j) NW 3-52-13 W2, referred to as Gingara Subdivision – Schedule H

4. In case a house or building is occupied by more than one family dwelling unit or business, each separate front entrance of said house or building shall bear the same number extended with a letter of the alphabet beginning with the letter "A" and proceeding with as many as are required.

5. The Administrator shall be responsible for maintaining the numbering system and shall keep a record of all numbers assigned under this bylaw.

6. All existing numbers of houses and other buildings not now conforming to the provisions of this bylaw shall be changed to conform to the system herein adopted.

7. Bylaw No. 4-1984 is hereby repealed.



[SEAL]

Reeve

Administrator

Subsection 17(2) The Municipalities Act

Read a third time and adopted
this 22nd day of April, 2014

Administrator

"Certified to be a true copy of Bylaw No. 2-2014 adopted by
the council of the Rural Municipality of Nipawin No. 487

on the 22nd day of April, 2014."



Administrator

Schedule 'A'
 PONTRILAS SUBDIVISION
 SE 7-49-14-2

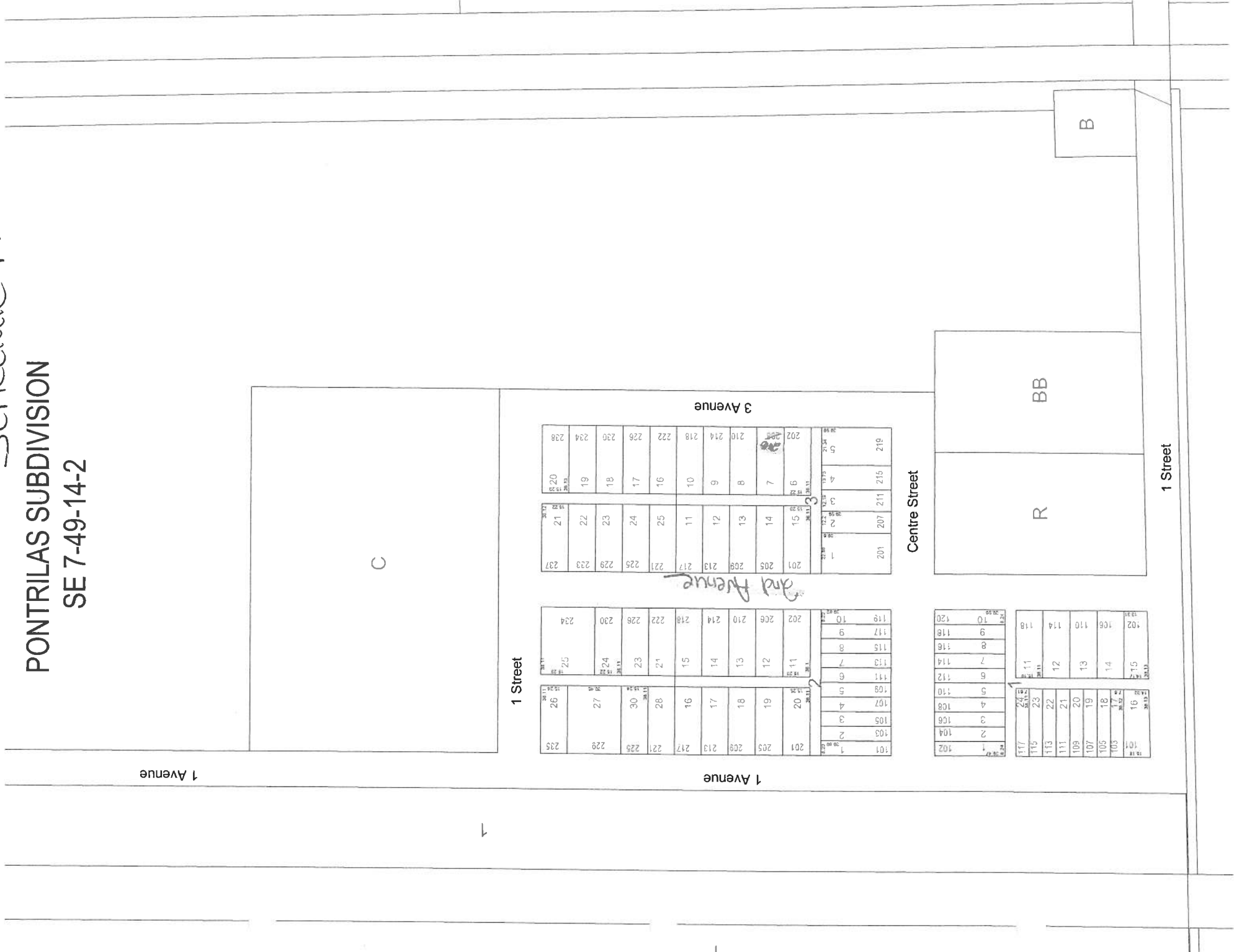

101	102	103	104	105	106	107	108	109	110	111	112	113	114	115	116	117	118	119	120
1	2	3	4	5	6	7	8	9	10	11	12	13	14	15	16	17	18	19	20

201	202	203	204	205	206	207	208	209	210	211	212	213	214	215	216	217	218	219	220
1	2	3	4	5	6	7	8	9	10	11	12	13	14	15	16	17	18	19	20

101	102	103	104	105	106	107	108	109	110	111	112	113	114	115	116	117	118	119	120
1	2	3	4	5	6	7	8	9	10	11	12	13	14	15	16	17	18	19	20

201	202	203	204	205	206	207	208	209	210	211	212	213	214	215	216	217	218	219	220
1	2	3	4	5	6	7	8	9	10	11	12	13	14	15	16	17	18	19	20

1 Avenue

1 Avenue

3 Avenue

Centre Street

1 Street

C

R

BB

B

1

1

SCHEDULE "B" - 1

SMITS SUBDIVISIONS
NE 7-50-15-2



Schedule B-2

SE 7-50-15-2

ROAD ALLOWANCE

YOUKAN SU VISION
SE 3-51-14-2

SCHEDULE "C"



SCHEDULED

KLEMMER SUBDIVISION

NW 3-51-14-2



B

10 Street North

A

2

Elm Avenue

B

7

608

607

606

10 Street North

5

600

603

602

601

Alfred Street

C

3

609

608

607

606

6

600

603

602

601

Oak Avenue

7

600

603

602

601

10 Street North

8

600

603

602

601

9

600

603

602

601

10

600

603

602

601

11

600

603

602

601

12

600

603

602

601

13

600

603

602

601

AA

A

600

603

602

601

14

600

603

602

601

Tindall Avenue

G	10.00	10.00
F	10.00	10.00
E	10.00	10.00
D	10.00	10.00

10 Street North

Spruce Avenue

T	10.00	10.00
2	10.00	10.00
22	10.00	10.00
3	10.00	10.00
5	10.00	10.00
1	10.00	10.00

Mitchell Drive

U	10.00	10.00
21	10.00	10.00
R21	10.00	10.00

413	1	14	412	413	1	14	412
411	2	13	410	411	2	13	410
409	3	12	408	409	3	12	408
407	4	11	406	407	4	11	406
405	5	10	404	405	5	10	404
403	6	9	402	403	6	9	402
401	7	8	400	401	7	8	400

Norman Street

Alfred Street

413	1	413	1
411	2	411	2
409	3	409	3
407	4	407	4
405	5	405	5
403	6	403	6
401	7	401	7

Tindall Avenue

Tamarac Avenue

309

K

309

L

KLEMMER SUBDIVISION
SW 3-51-14-2

FOREST EDGE ESTATES SUBDIVISION

SW 10-51-14-2

Schedule "E-1"

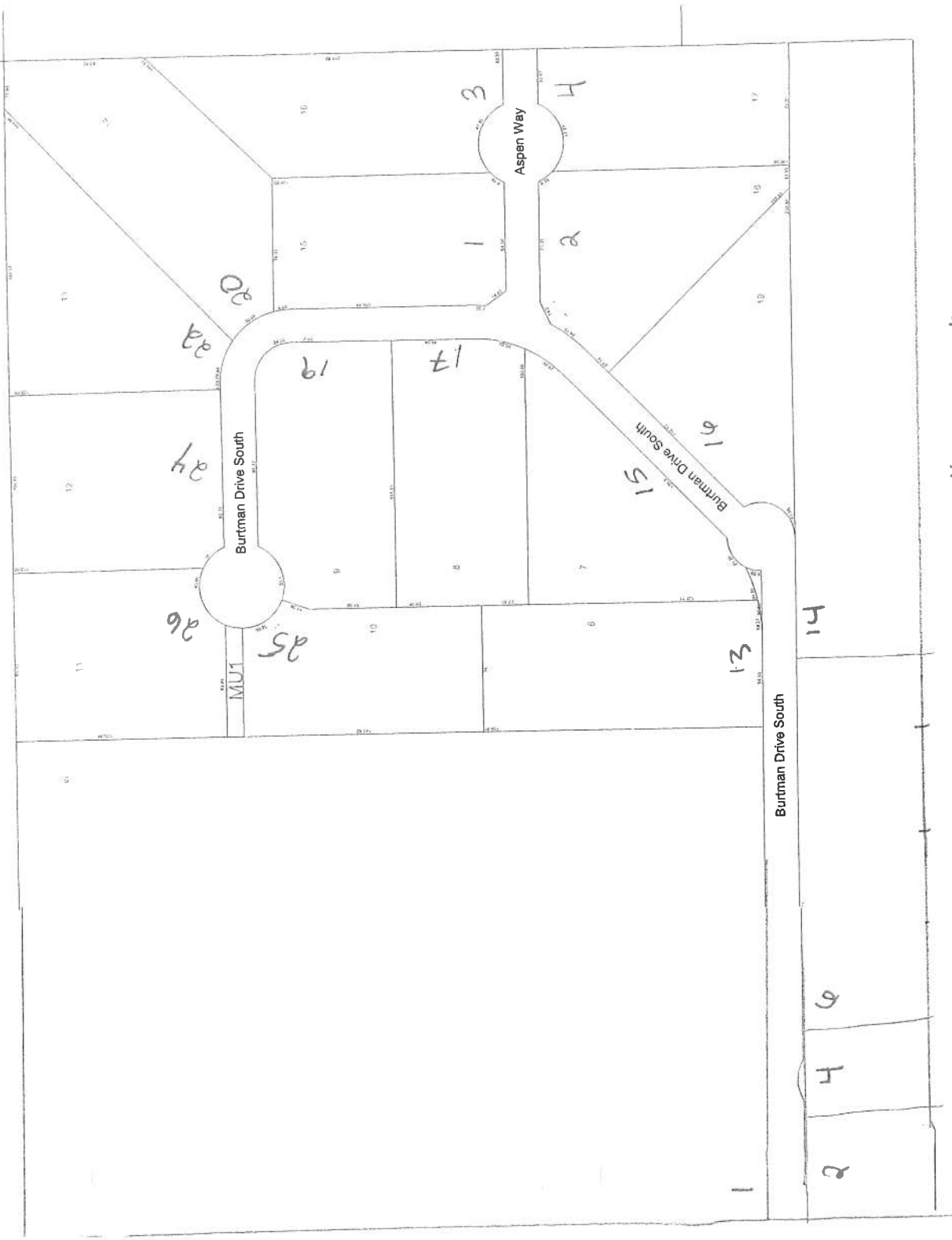

BILLOWS SUBDIVISION
SW 10-51-14-2.
Schedule "E-2"

Schedule "F" 4

Station Acres

SUBDIVISION

NE 27-51-13-2

Station Lane

1	2	3	4	5	6	7	8	9	10	11	12	13	14	15	16	17	18	19	20	21	22	23	24	25	26	27
71.12	71.12	71.12	71.12	71.12	71.12	71.12	71.12	71.12	71.12	71.12	71.12	71.12	71.12	71.12	71.12	71.12	71.12	71.12	71.12	71.12	71.12	71.12	71.12	71.12	71.12	71.12

A

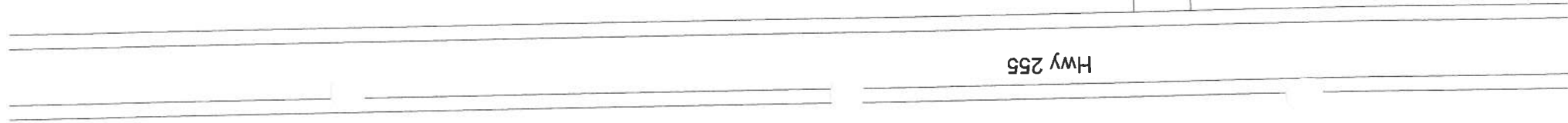

Rolling Pines
SUBDIVISION
SW 27-51-13-2
Schedule G¹¹¹

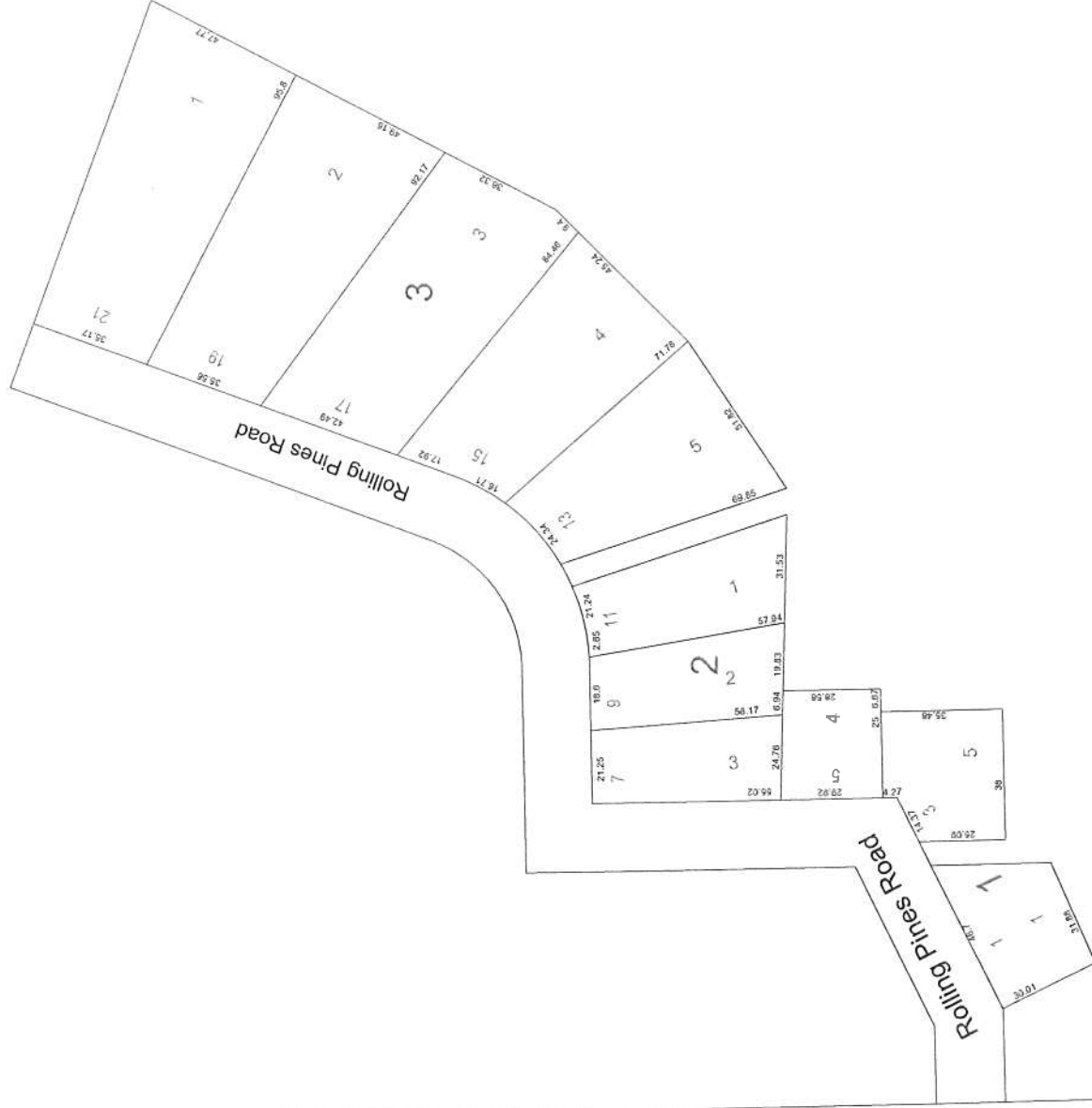

Schedule "H"

GINGARA SUBDIVISION NW 3-52-13-2

