

**BYLAW #2020.01**

**A BYLAW TO PROVIDE FOR THE NUMBERING OF  
HOUSES AND OTHER BUILDINGS**

*Section 17 The Municipalities Act*

The Council of the Rural Municipality of Nipawin No.487 in the Province of Saskatchewan enacts as follows:

1. This bylaw is intended to:
  - a. Identify areas within the R.M. of Nipawin where civic addresses on streets will be assigned and;
  - b. To assign those civic address to individual lots numbers and/or parcels as shown on the maps identified as Schedules "A" to "D", appended hereto and forming part of this bylaw.
2. All properties within the following sections of land locations will reference to the attached schedules with regards to their civic address on their street;
  - a. Tindall Avenue and Walleye Road – *Schedule A*
  - b. Hwy 35 S – *Schedule B*
  - c. Hwy 35 S and Brassica Lane – *Schedule C*
  - d. Newman Road and Hwy 35 S – *Schedule D*
3. In case a house or building is occupied by more than one family dwelling unit or business, each separate front entrance of said house or building shall bear the same number extended with a letter of the alphabet beginning with the letter "A" and proceeding with as many as are required.
4. The Administrator shall be responsible for maintaining the numbering system and shall keep a record of all numbers assigned under this bylaw.
5. All existing numbers of houses and other buildings not now conforming to the provisions of this bylaw shall be changed to conform to the system herein adopted.

Introduced and read a first time this 11 day of February 2020

Read a second time this 11 day of February, 2020

Read a third time and passed this day of 11 February, 2020



  
\_\_\_\_\_  
Reeve

  
\_\_\_\_\_  
Administrator

"Certified to be a true copy of Bylaw No. 2020.01 adopted by  
the council of the Rural Municipality of Nipawin No. 487  
on the 11 day of February, 2020."

SEAL  
  
\_\_\_\_\_  
Administrator



# Schedule A of Bylaw 2020.01

## Tindall Avenue and Walleye Road

Fri Jan 24 2020 10:17:29 AM

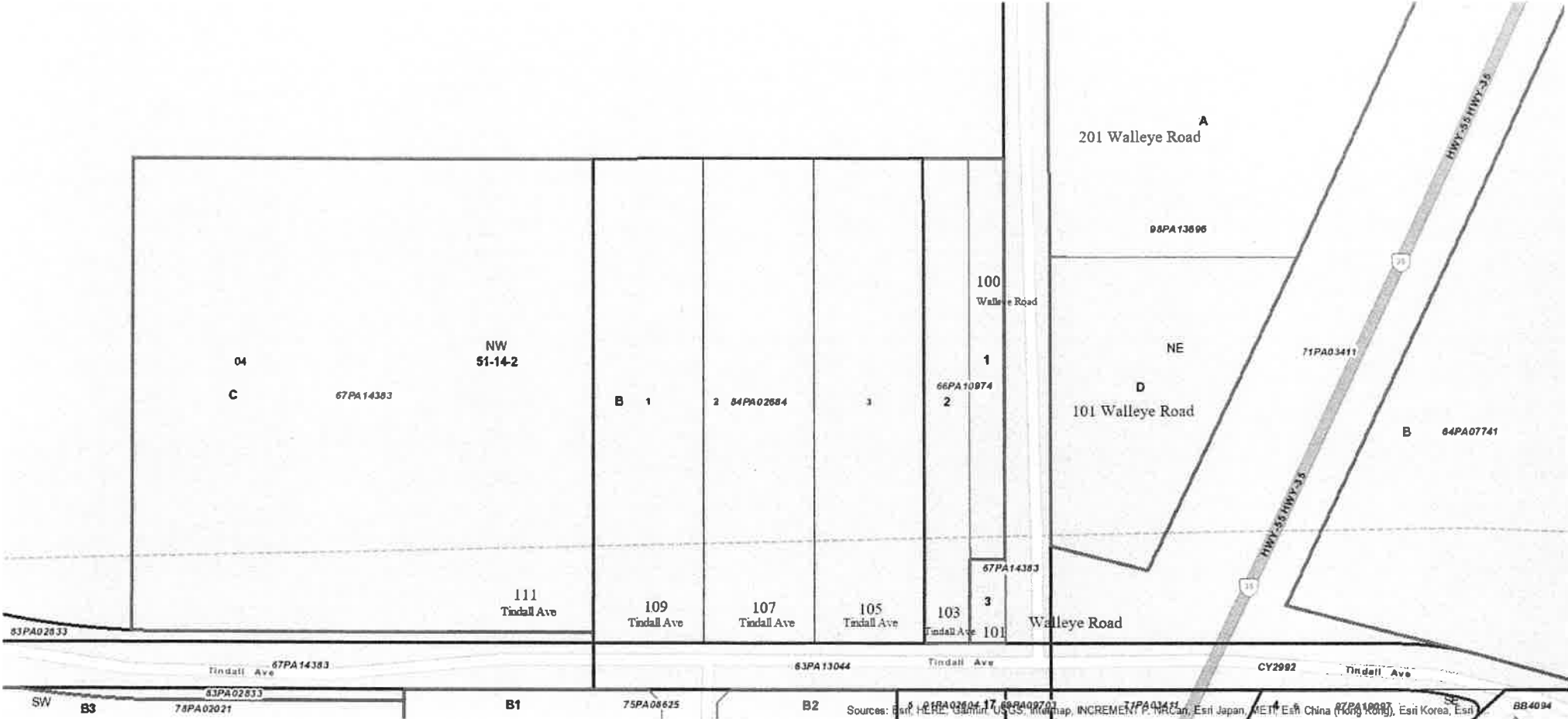

# Schedule B of Bylaw 2020.01

## Hwy 35 S

Fri Jan 24 2020 10:30:28 AM

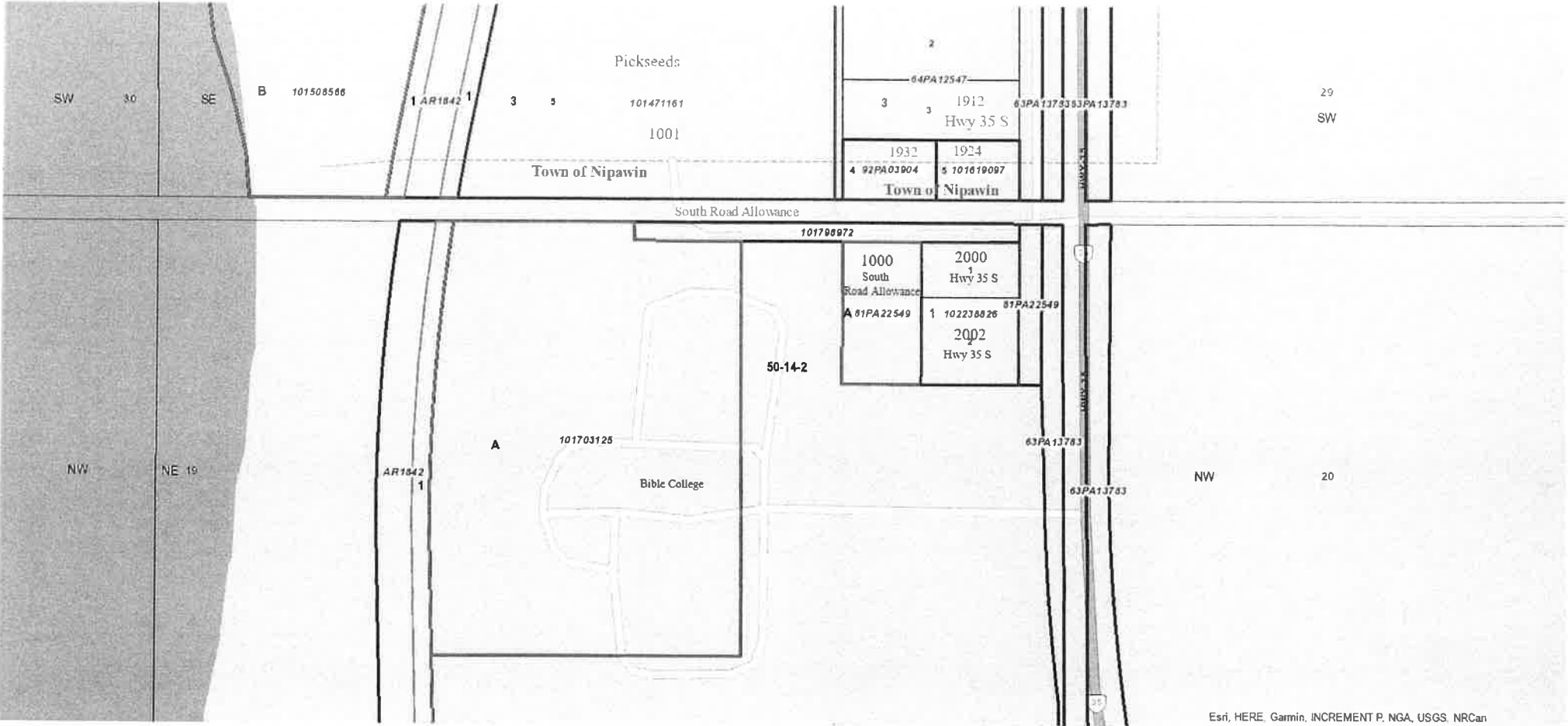

Esri, HERE, Garmin, INCREMENT P, NGA, USGS, NRCan

# Schedule C of Bylaw 2020.01

## Hwy 35 S and Brassica Lane

Fri Jan 24 2020 12:05:40 PM

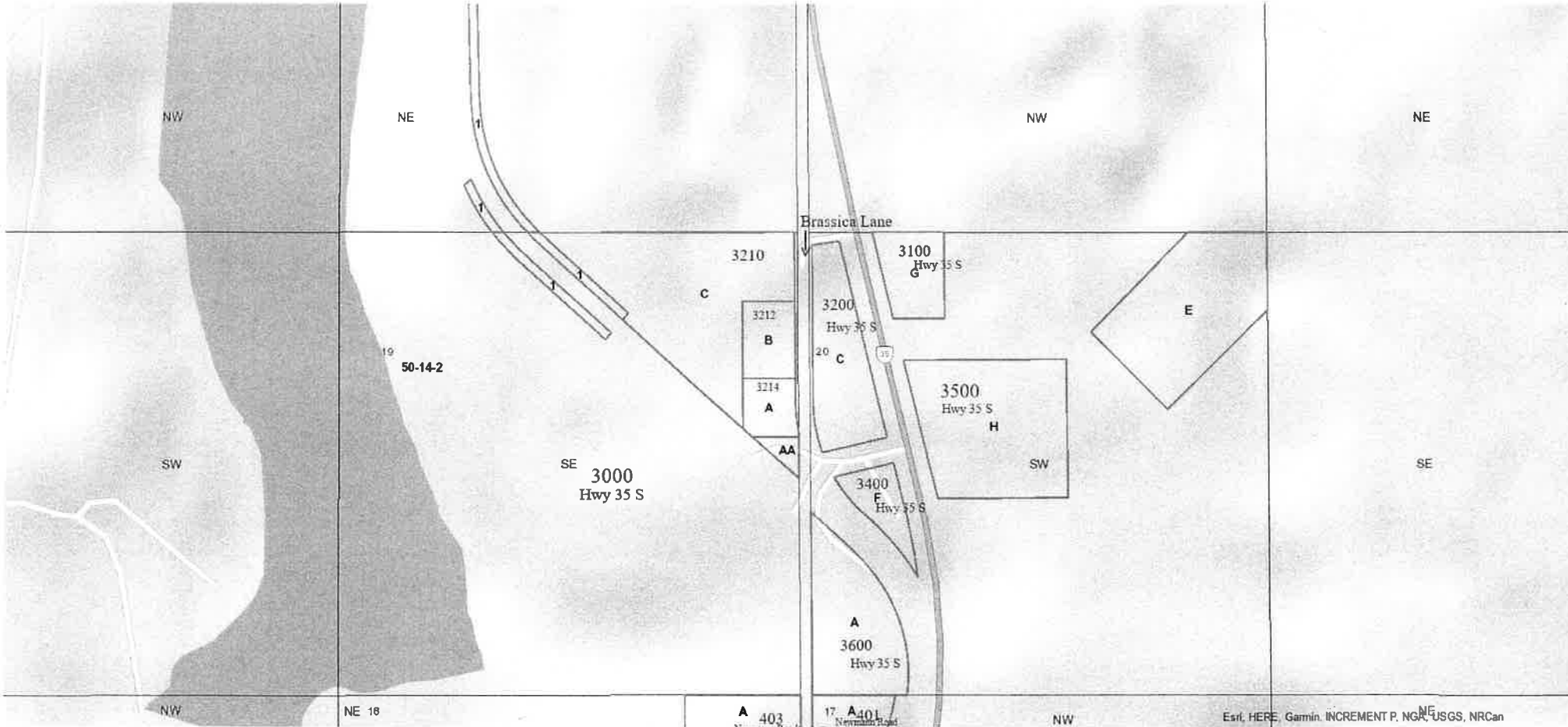

# Schedule D of Bylaw 2020.01

## Hwy 35 S and Newmann Road

Fri Jan 24 2020 12:08:40 PM

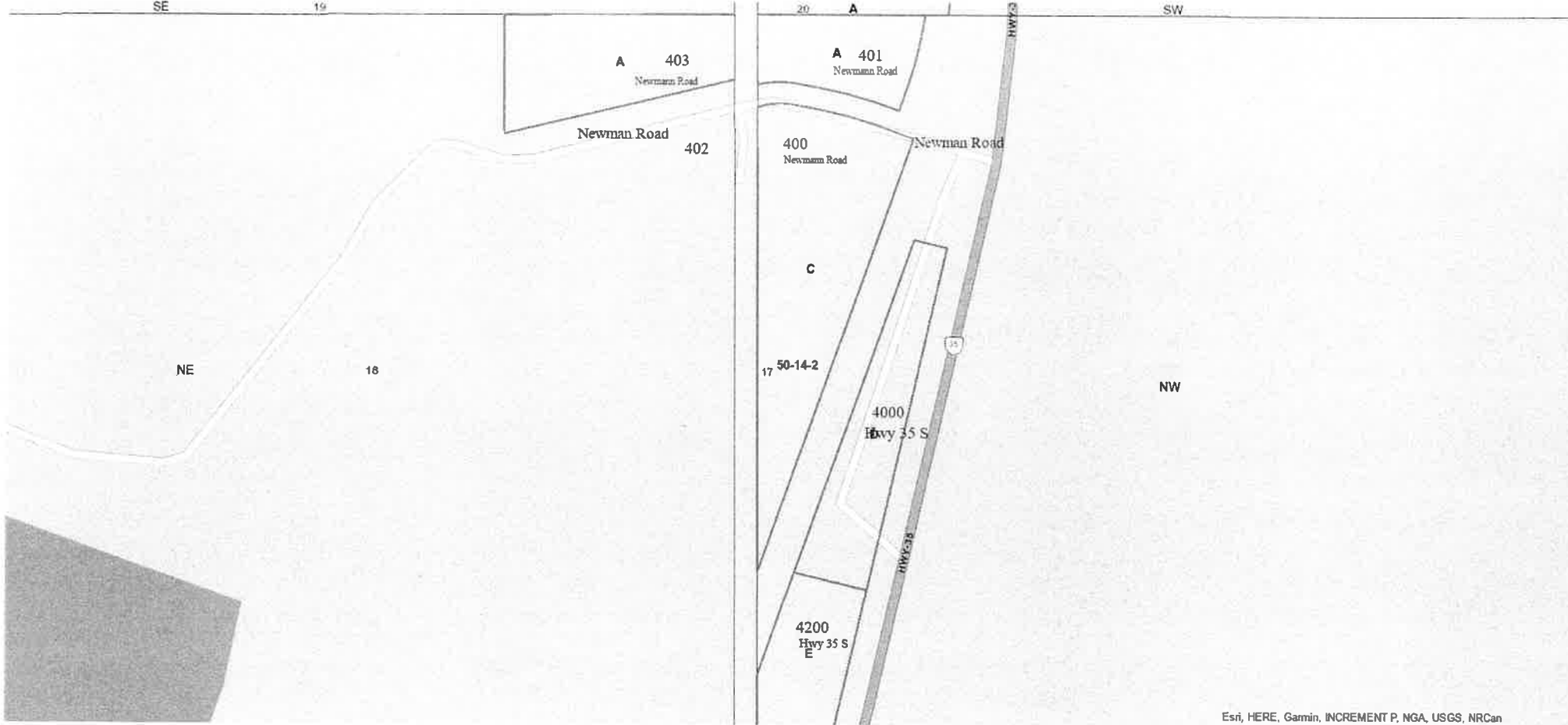

Esri, HERE, Garmin, INCREMENT P, NGA, USGS, NRCan