



CIELO VERDE PHASE 4

1271



Livable Area:

1271 Sq. Ft.

Footprint:

3 Bedrooms

1 3/4 Bath

2 Car Garage

Standards:

9' Ceilings

Granite/Quartz Counter Tops

Tiled Flooring throughout except
bedrooms

Tiled Walk-in Shower in Master

Covered Patio Under Truss

12' gate

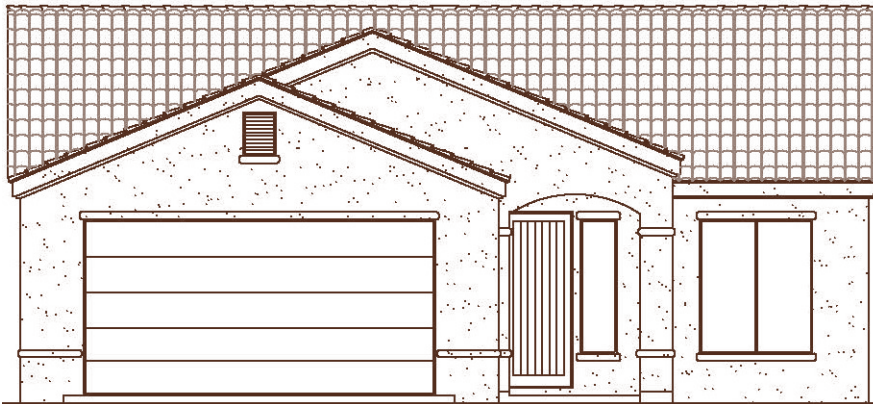
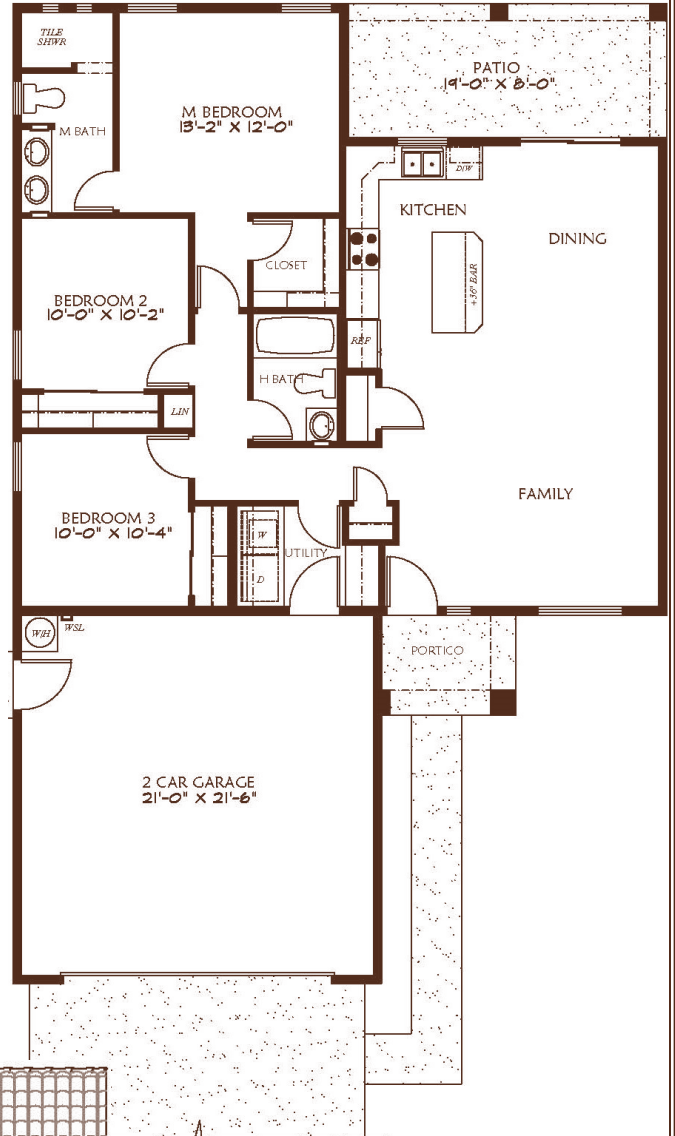

All dimensions and floor areas are approximate. Prices and specifications are subject to change without notice, solely at builder's discretion. Elevation drawings are artistic interpretations of the appearance of the design, which may differ from the actual results when built. Each home to be constructed is subject to terms of approval of a building permit by the City of Yuma. Options and additions depicted are not available on all plans or lots.



Main: 1334 S 5 Ave. | Sales: 3310 S. Ave 8E., Yuma, AZ 85365 | Tel: 928-329-9000 |

www.JacobsonHomesYuma.com



Last Updated 8/17/23