Cielo Verde Phase 4

1383

by Jacobson Homes

Livable Area:
1383 Sq. Ft.
Footprint:
3 Bedrooms
1 3/4 Bath
2 Car Garage
Standards:
9’ Ceilings
Granite/Quartz Counter Tops
Tiled Flooring throughout except bedrooms
Tiled Walk-in Shower in Master
Covered Patio Under Truss
12’gate

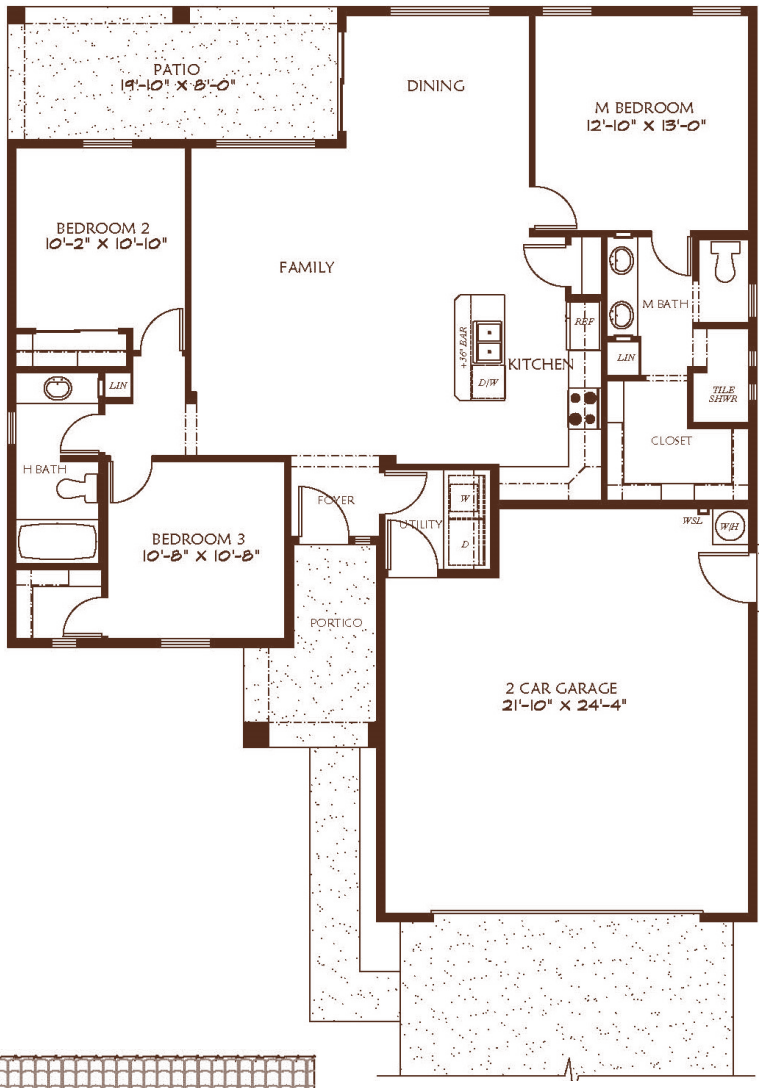

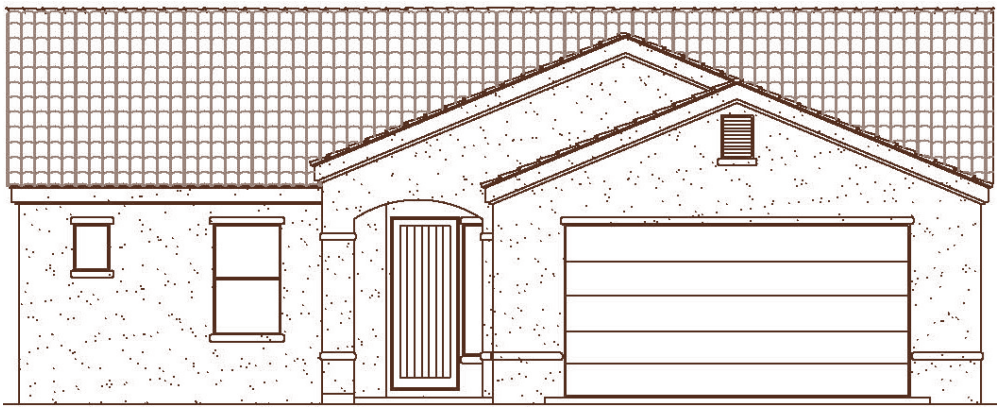

All dimensions and floor areas are approximate. Prices and specifications are subject to change without notice, solely at builder’s discretion. Elevation drawings are artistic interpretations of the appearance of the design, which may differ from the actual results when built. Each home to be constructed is subject to terms of approval of a building permit by the City of Yuma. Options and additions depicted are not available on all plans or lots.

REALTOR®

Main: 1334 S 5 Ave. | Sales: 3310 S. Ave 8E., Yuma, AZ 85365 | Tel: 928-329-9000 |
www. JacobsonHomesYuma.com

EQUAL HOUSING OPPORTUNITY

Last Updated 8/17/23