



CIELO VERDE PHASE 4



by
Jacobson Homes

1727

CV4 Lot 05
8394 E. 34th Place
\$438,600.00

Livable Area:

1727 Sq. Ft.

Footprint:

4 Bedrooms

1 3/4 Bath

2 Car Garage/side entry

Standards:

9' Ceilings

Granite/Quartz Counter Tops

Shaker style Cabinets

Stainless steel appliances (gas range)

Tiled Flooring throughout except
bedrooms

Tiled Walk-in Shower with double
vanities in Master bathroom

Covered Patio Under Truss

12' double gate on garage side
(no single gate)

Upgrade:

Premium Lot

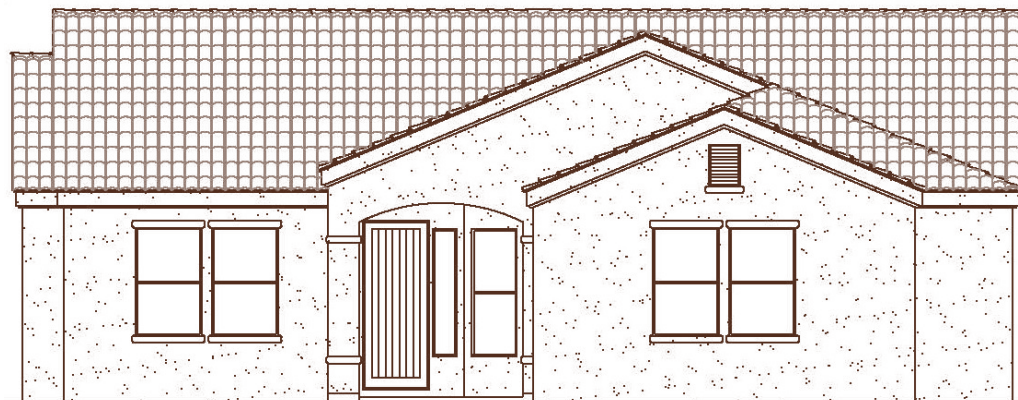
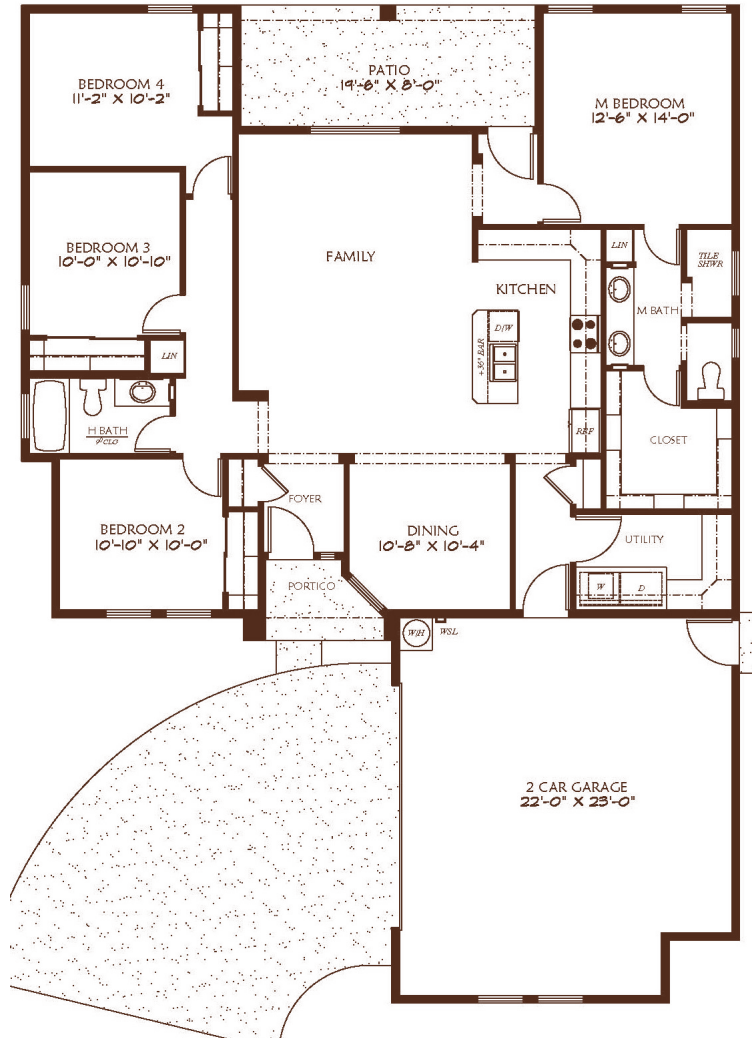

W-47'-6"
D- 66'-0"

All dimensions and floor areas are approximate. Prices and specifications are subject to change without notice, solely at builder's discretion. Elevation drawings are artistic interpretations of the appearance of the design, which may differ from the actual results when built. Each home to be constructed is subject to terms of approval of a building permit by the City of Yuma. Options and additions depicted are not available on all plans or lots.



Main: 1334 S 5 Ave. | Sales: 3310 S. Ave 8E., Yuma, AZ 85365 | Tel: 928-329-9000 |
www.JacobsonHomesYuma.com



Last Updated 6/9/26