



# CIELO VERDE PHASE 6

by **Jacobson Homes**

# 1601

CV6 Lot 04  
3527 S. Ostrich Drive  
\$353,300.00

**Livable Area:**

1601 Sq. Ft.

**Footprint:**

4 Bedrooms

1 3/4 Bath

2 Car Garage

**Standards:**

9' Ceilings

Quartz Counter Tops

Shaker style cabinets

Tiled flooring throughout  
except bedrooms

Tiled walk-in Shower in Master

Stainless Steel Appliances

Covered Patio Under Truss

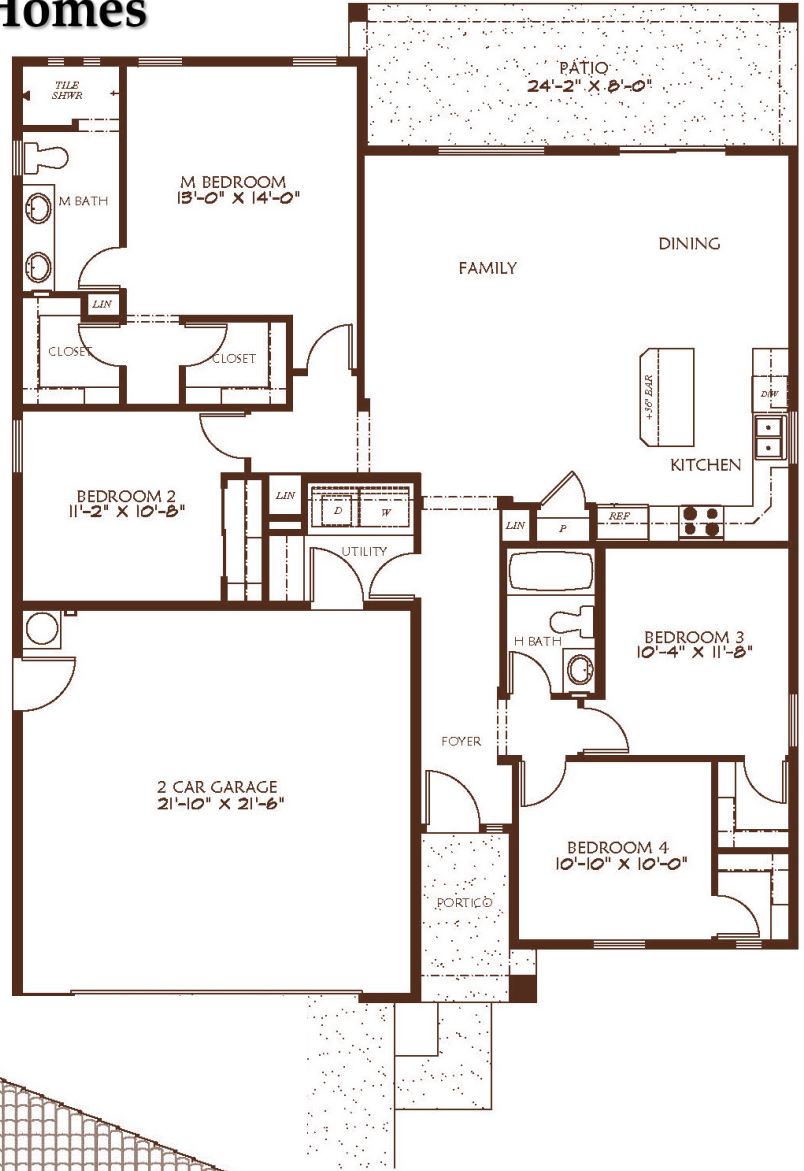

All dimensions and floor areas are approximate. Prices and specifications are subject to change without notice, solely at builder's discretion. Elevation drawings are artistic interpretations of the appearance of the design, which may differ from the actual results when built. Each home to be constructed is subject to terms of approval of a building permit by the City/County of Yuma. Options and additions depicted are not available on all plans or lots.



Main: 1334 S 5 Ave. | Sales: 3310 S. Ave 8E, Suite #1 Yuma, AZ 85365 | Tel: 928-329-9000 | [www. JacobsonHomesYuma.com](http://www.JacobsonHomesYuma.com)

