



# CIELO VERDE PHASE 6



by  
**Jacobson Homes**

# 1475

CV6 Lot 05  
3535 S. Ostrich Drive  
\$344,200.00

## Livable Area:

1475 Sq. Ft.

## Footprint:

3 Bedrooms

1 3/4 Bath

2 Car Garage

## Standards:

9' Ceilings

Quartz Counter Tops

Shaker style cabinets

Tiled flooring throughout  
except bedrooms

Stainless Steel Appliances

Tiled walk-in Shower in Master

Covered Patio Under Truss

Standard Gate

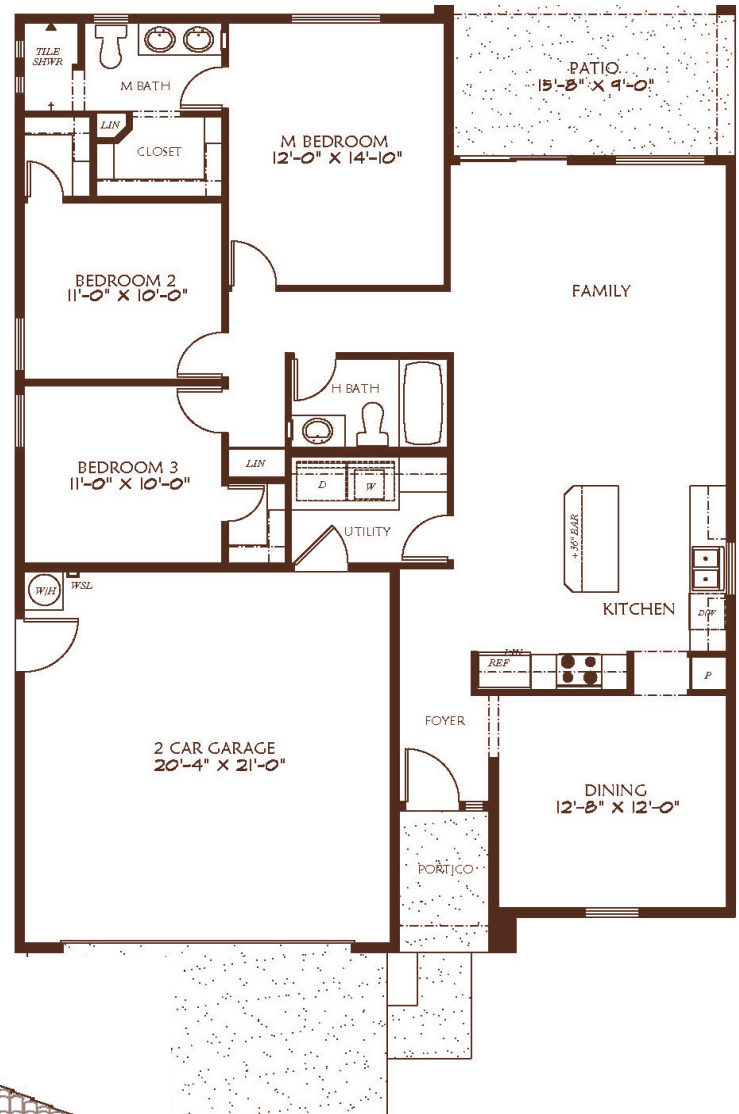

All dimensions and floor areas are approximate. Prices and specifications are subject to change without notice, solely at builder's discretion. Elevation drawings are artistic interpretations of the appearance of the design, which may differ from the actual results when built. Each home to be constructed is subject to terms of approval of a building permit by the City/County of Yuma. Options and additions depicted are not available on all plans or lots.



Main: 1334 S 5 Ave. | Sales: 3310 S. Ave 8E, Suite #1 Yuma, AZ 85365 | Tel: 928-329-9000 |  
www. JacobsonHomesYuma.com



Last Updated 8/9/24