



US010540917B2

(12) **United States Patent
Hall**

(10) **Patent No.:** **US 10,540,917 B2**
(45) **Date of Patent:** **Jan. 21, 2020**

(54) **MODULAR DISPLAY PANEL**

(56) **References Cited**

(71) Applicant: **Ultravision Technologies, LLC**, Dallas, TX (US)

U.S. PATENT DOCUMENTS

(72) Inventor: **William Y. Hall**, Dallas, TX (US)

1,816,254 A 7/1931 Heath
3,150,455 A 9/1964 Indort
(Continued)

(73) Assignee: **ULTRAVISION TECHNOLOGIES, LLC**, Dallas, TX (US)

FOREIGN PATENT DOCUMENTS

(*) Notice: Subject to any disclaimer, the term of this patent is extended or adjusted under 35 U.S.C. 154(b) by 0 days.

CN 2520549 Y 11/2002
CN 2544372 Y 4/2003
(Continued)

(21) Appl. No.: **15/962,572**

OTHER PUBLICATIONS

(22) Filed: **Apr. 25, 2018**

Barco, "LED Display Systems," LiveDots Product Catalog 2011, http://web.archive.org/web/20120318082027/http://www.barco.com/Downloads/liveDots/LED_Product_Catalog.pdf, Mar. 18, 2012, 28 pages.

(65) **Prior Publication Data**

US 2018/0247574 A1 Aug. 30, 2018

(Continued)

Primary Examiner — Kristina N Junge

(74) *Attorney, Agent, or Firm* — Slater Matsil, LLP

Related U.S. Application Data

(63) Continuation of application No. 15/885,284, filed on Jan. 31, 2018, which is a continuation of application (Continued)

(51) **Int. Cl.**

G06F 13/00 (2006.01)

G09F 13/22 (2006.01)

(Continued)

(52) **U.S. Cl.**

CPC **G09F 13/22** (2013.01); **F21K 9/20** (2016.08); **F21K 9/90** (2013.01); **F21V 23/023** (2013.01);

(Continued)

(58) **Field of Classification Search**

CPC G06F 3/1446; F21V 23/023
See application file for complete search history.

ABSTRACT

Embodiments of the present invention relate to integrated modular LED display devices. In one embodiment, a modular LED display device comprises a plastic housing with an outer surface exposed to an external environment. The modular LED display device is configured to display images using an array of pixels attached to a front side of a printed circuit board attached to the plastic housing. The modular LED display device includes a circuit for controlling a plurality of LEDs, the circuit being attached to the opposite second side of the printed circuit board. The first side of the printed circuit board is sealed to be waterproof by an overlying compound. The modular LED display device further includes a power supply including a power converter for converting alternating current (AC) power to direct current (DC) power. The modular LED display device is configured to be exposed to the external environment without additional enclosures.

30 Claims, 64 Drawing Sheets

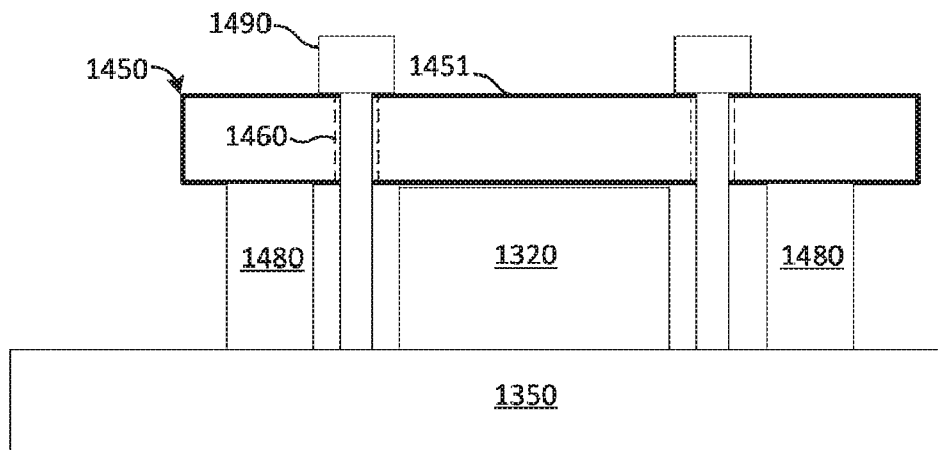

Related U.S. Application Data

No. 15/866,294, filed on Jan. 9, 2018, now Pat. No. 9,978,294, which is a continuation of application No. 15/369,304, filed on Dec. 5, 2016, now Pat. No. 9,916,782, which is a continuation of application No. 15/162,439, filed on May 23, 2016, now Pat. No. 9,513,863, which is a continuation of application No. 14/850,632, filed on Sep. 10, 2015, now Pat. No. 9,349,306, which is a continuation of application No. 14/444,719, filed on Jul. 28, 2014, now Pat. No. 9,134,773.

- (60) Provisional application No. 62/025,463, filed on Jul. 16, 2014, provisional application No. 61/922,631, filed on Dec. 31, 2013.

(51) Int. Cl.

F21K 9/90 (2016.01)
F21V 23/02 (2006.01)
F21V 31/00 (2006.01)
G06F 1/16 (2006.01)
G06F 1/18 (2006.01)
G06F 1/20 (2006.01)
G06F 1/26 (2006.01)
G06F 3/147 (2006.01)
G06F 3/14 (2006.01)
G06T 1/60 (2006.01)
G09F 9/302 (2006.01)
G09G 3/00 (2006.01)
G09G 3/32 (2016.01)
G09G 5/00 (2006.01)
G09G 5/14 (2006.01)
H01B 7/282 (2006.01)
H01B 9/00 (2006.01)
H01B 11/02 (2006.01)
H05K 1/18 (2006.01)
H05K 3/32 (2006.01)
H05K 5/00 (2006.01)
H05K 5/02 (2006.01)
H05K 5/03 (2006.01)
H05K 5/06 (2006.01)
H05K 7/14 (2006.01)
H05K 7/20 (2006.01)
F21K 9/20 (2016.01)
F21Y 101/00 (2016.01)
F21Y 115/10 (2016.01)
H04N 7/00 (2011.01)

(52) U.S. Cl.

CPC **F21V 31/005** (2013.01); **G06F 1/1601** (2013.01); **G06F 1/182** (2013.01); **G06F 1/183** (2013.01); **G06F 1/188** (2013.01); **G06F 1/189** (2013.01); **G06F 1/20** (2013.01); **G06F 1/26** (2013.01); **G06F 3/147** (2013.01); **G06F 3/1423** (2013.01); **G06F 3/1446** (2013.01); **G06T 1/60** (2013.01); **G09F 9/3023** (2013.01); **G09G 3/006** (2013.01); **G09G 3/32** (2013.01); **G09G 5/003** (2013.01); **G09G 5/14** (2013.01); **H01B 7/2825** (2013.01); **H01B 9/003** (2013.01); **H01B 11/02** (2013.01); **H05K 1/181** (2013.01); **H05K 3/32** (2013.01); **H05K 5/0017** (2013.01); **H05K 5/0247** (2013.01); **H05K 5/0256** (2013.01); **H05K 5/03** (2013.01); **H05K 5/06** (2013.01); **H05K 7/1422** (2013.01); **H05K 7/1427** (2013.01); **H05K 7/20** (2013.01); **H05K 7/2039**

(2013.01); **H05K 7/20127** (2013.01); **H05K 7/20136** (2013.01); **H05K 7/20954** (2013.01); **H05K 7/20963** (2013.01); **H05K 999/99** (2013.01); **F21Y 2101/00** (2013.01); **F21Y 2115/10** (2016.08); **G09F 2013/222** (2013.01); **G09G 2300/026** (2013.01); **G09G 2300/04** (2013.01); **G09G 2320/029** (2013.01); **G09G 2330/02** (2013.01); **G09G 2330/045** (2013.01); **G09G 2330/10** (2013.01); **G09G 2360/04** (2013.01); **H04N 7/00** (2013.01); **H05K 2201/066** (2013.01); **H05K 2201/10106** (2013.01); **H05K 2201/10128** (2013.01); **Y02P 70/611** (2015.11)

(56)

References Cited**U.S. PATENT DOCUMENTS**

4,457,090 A 7/1984 McDonough
 4,497,125 A 2/1985 Hutchinson
 4,637,674 A 6/1987 Kobler
 4,782,336 A 11/1988 Bailey
 4,964,231 A 10/1990 De Maat et al.
 5,036,248 A 7/1991 McEwan et al.
 5,172,504 A 12/1992 De Maat et al.
 5,313,729 A 5/1994 Sakai et al.
 5,341,088 A 8/1994 Davis
 5,379,202 A 1/1995 Daun
 5,410,328 A 4/1995 Yoksza et al.
 5,446,440 A 8/1995 Gleason et al.
 5,523,769 A 6/1996 Lauer et al.
 5,563,470 A 10/1996 Li
 5,600,910 A 2/1997 Blackburn
 5,722,767 A 3/1998 Lin
 5,785,415 A 7/1998 Matsumura et al.
 5,796,376 A 8/1998 Banks
 5,900,850 A 5/1999 Bailey et al.
 5,949,581 A 9/1999 Kurtenbach et al.
 5,990,802 A 11/1999 Maskeny
 6,045,240 A 4/2000 Hochstein
 6,065,854 A 5/2000 West et al.
 6,114,632 A 9/2000 Planas, Sr. et al.
 6,150,996 A 11/2000 Nicholson et al.
 6,162,849 A 12/2000 Zhuo et al.
 6,169,632 B1 1/2001 Kurtenbach et al.
 6,175,342 B1 1/2001 Nicholson et al.
 6,208,073 B1 3/2001 Wang et al.
 6,237,290 B1 5/2001 Tokimoto et al.
 6,314,669 B1 11/2001 Tucker
 6,329,593 B1 12/2001 Yang
 6,362,801 B1 3/2002 Yuhara
 6,364,507 B1 4/2002 Yang
 6,414,650 B1 7/2002 Nicholson et al.
 6,441,943 B1 8/2002 Roberts et al.
 6,445,373 B1 9/2002 Yamamoto
 6,473,002 B1 10/2002 Hutchison
 6,558,021 B2 5/2003 Wu et al.
 6,570,548 B2 5/2003 Smith
 6,582,100 B1 6/2003 Hochstein et al.
 6,595,671 B2 7/2003 Lefebvre et al.
 6,608,264 B1 8/2003 Fouladpour
 6,634,124 B1 10/2003 Bierschbach
 6,657,605 B1 12/2003 Boldt, Jr. et al.
 6,677,918 B2 1/2004 Yuhara et al.
 6,693,551 B2 2/2004 Pederson
 6,731,077 B1 5/2004 Cheng
 6,737,983 B1 5/2004 Temple
 6,741,222 B1 5/2004 Tucker
 6,810,612 B2 11/2004 Huang
 6,813,853 B1 11/2004 Tucker
 6,819,303 B1 11/2004 Berger et al.
 6,834,001 B2 12/2004 Myono
 6,924,973 B2 8/2005 Kim
 6,932,495 B2 8/2005 Sloan et al.
 6,956,541 B2 10/2005 McClintock
 6,956,545 B2 10/2005 McClintock et al.

(56)

References Cited

U.S. PATENT DOCUMENTS

6,998,538 B1	2/2006	Fetterolf, Sr. et al.	8,154,864 B1	4/2012	Nearman et al.
7,055,271 B2	6/2006	Lutz et al.	8,156,672 B2	4/2012	Xu
7,064,674 B2	6/2006	Pederson	8,168,990 B2	5/2012	Christy
7,072,407 B2	7/2006	Schurig	8,172,097 B2	5/2012	Nearman et al.
7,080,927 B2	7/2006	Feuerborn et al.	8,183,794 B2	5/2012	Grajcar
7,086,188 B2	8/2006	Tsao	8,184,114 B2	5/2012	Oh et al.
7,091,933 B2	8/2006	McClintock et al.	8,228,261 B2	7/2012	Callegari et al.
7,102,601 B2	9/2006	Devos et al.	8,246,220 B2	8/2012	Epstein et al.
7,131,226 B2	11/2006	Gray et al.	8,269,700 B2	9/2012	Joffer et al.
7,138,659 B2	11/2006	Raos et al.	8,281,344 B1	10/2012	Mathias
7,144,748 B2	12/2006	Popovich	8,301,939 B2	10/2012	Gloege et al.
7,161,558 B1	1/2007	Eidem et al.	8,314,433 B2	11/2012	Christy
7,170,480 B2	1/2007	Boldt, Jr. et al.	8,344,410 B2	1/2013	Wendler et al.
7,191,506 B2	3/2007	Gray et al.	8,350,788 B1	1/2013	Nearman et al.
7,204,602 B2	4/2007	Archer	8,362,696 B2	1/2013	Zheng
7,207,693 B2	4/2007	Ratcliffe	8,368,112 B2	2/2013	Chan et al.
7,210,957 B2	5/2007	Mrakovich et al.	D681,263 S	4/2013	Van Eekeren et al.
7,220,022 B2	5/2007	Allen et al.	8,414,149 B2	4/2013	Nearman
7,244,044 B2	7/2007	Liao	8,434,898 B2	5/2013	Sanfilippo et al.
7,244,058 B2	7/2007	DiPenti et al.	8,465,178 B2	6/2013	Wilcox et al.
7,245,279 B2	7/2007	Wang	8,522,494 B2	9/2013	Ward
7,267,459 B2	9/2007	Matheson	8,552,928 B2	10/2013	Wendler et al.
7,268,501 B1	9/2007	Chen	8,558,755 B2	10/2013	Kharrati et al.
7,287,878 B2	10/2007	Miller	8,581,269 B2	11/2013	Kuk et al.
7,311,431 B2	12/2007	Chew et al.	8,599,108 B2	12/2013	Kline et al.
7,319,408 B2	1/2008	Temple	8,604,509 B2	12/2013	Wendler et al.
7,325,955 B2	2/2008	Lucas et al.	8,610,779 B2	12/2013	Wu
7,334,361 B2	2/2008	Schrimpf et al.	8,624,425 B2	1/2014	Feng et al.
7,336,195 B2	2/2008	Van De Ven	8,648,774 B2	2/2014	Kline et al.
7,355,562 B2	4/2008	Schubert et al.	8,678,612 B2	3/2014	Jasmin, Jr. et al.
7,377,669 B2	5/2008	Farmer et al.	8,697,458 B2	4/2014	Nolan et al.
7,450,085 B2	11/2008	Thielemans et al.	8,702,048 B2	4/2014	Kludt et al.
7,473,020 B2	1/2009	Pickering	8,702,262 B2	4/2014	Park et al.
7,495,576 B2	2/2009	Maskeny et al.	8,714,665 B2	5/2014	Campagna et al.
7,502,950 B1	3/2009	Brands	8,740,408 B2	6/2014	Yoon et al.
7,520,628 B1	4/2009	Sloan et al.	8,766,880 B2	7/2014	Kharrati et al.
7,543,976 B2	6/2009	Abogabir	8,794,795 B2	8/2014	Yaphe et al.
7,549,777 B2	6/2009	Huang	8,803,766 B2	8/2014	Kline et al.
7,557,781 B2	7/2009	Chuang et al.	8,824,124 B1	9/2014	Carlson et al.
7,572,043 B2	8/2009	Kolstee et al.	8,824,125 B1	9/2014	Cox et al.
7,576,707 B2	8/2009	Nishimura	8,858,028 B2	10/2014	Kim
7,605,772 B2	10/2009	Syrstad	8,870,395 B2	10/2014	Wu
7,614,771 B2	11/2009	McKechnie et al.	8,922,458 B2	12/2014	Sefton et al.
7,665,874 B2	2/2010	Chadwell et al.	8,929,083 B2	1/2015	Cox et al.
7,674,000 B2	3/2010	Valerio, Jr. et al.	8,932,123 B2	1/2015	Murayama et al.
7,688,280 B2	3/2010	Callegari et al.	8,963,895 B2	2/2015	Cope et al.
7,694,444 B2	4/2010	Miller et al.	9,013,367 B2	4/2015	Cope
7,703,941 B2	4/2010	Lee	9,018,846 B2	4/2015	Chew
7,774,968 B2	8/2010	Nearman et al.	9,052,085 B2	6/2015	Chan
7,779,568 B2	8/2010	Gettelfinger et al.	9,058,755 B2	6/2015	Cope et al.
7,797,865 B2	9/2010	Patel et al.	9,071,809 B2	6/2015	Cope et al.
7,823,308 B1	11/2010	Munson et al.	9,108,261 B1	8/2015	Patrick
7,868,903 B2	1/2011	Wendler et al.	9,134,773 B2	9/2015	Hall
7,869,198 B1	1/2011	Nearman et al.	9,228,732 B2	1/2016	Li
7,907,133 B2	3/2011	Joffer et al.	9,234,652 B2	1/2016	Wu
7,926,213 B1	4/2011	Kludt et al.	9,243,790 B2	1/2016	Speer et al.
7,928,968 B2	4/2011	Shon et al.	9,330,589 B2	5/2016	Cope et al.
7,950,174 B2	5/2011	Xu	9,349,306 B2	5/2016	Hall
7,971,378 B2	7/2011	Campoy Odena	9,412,926 B2	8/2016	Keller et al.
7,972,031 B2	7/2011	Ray et al.	9,494,302 B2	11/2016	Shen et al.
7,994,516 B2	8/2011	Chan et al.	9,538,588 B2	1/2017	Mutschelknaus et al.
8,007,121 B2	8/2011	Elliot et al.	9,546,781 B2	1/2017	Myers
8,016,452 B2	9/2011	Dunn	9,587,814 B2	3/2017	Carney et al.
8,066,403 B2	11/2011	Sanfilippo et al.	9,615,474 B2	4/2017	He et al.
8,074,387 B2	12/2011	Mancuso	9,655,267 B2	5/2017	Cope et al.
8,081,145 B2	12/2011	Ronkholz et al.	9,711,690 B2	7/2017	Li et al.
8,092,046 B2	1/2012	Wu et al.	9,863,586 B2	1/2018	Yang et al.
8,104,204 B1	1/2012	Syrstad	9,916,782 B2	3/2018	Hall
8,111,208 B2	2/2012	Brown	9,964,261 B2	5/2018	Ying et al.
8,113,687 B2	2/2012	Villard et al.	2001/0037591 A1	11/2001	Nicholson et al.
8,115,229 B2	2/2012	Christy	2002/0122134 A1	9/2002	Kalua
8,122,627 B2	2/2012	Miller	2002/0126086 A1	9/2002	Takeuchi et al.
8,130,175 B1	3/2012	Joffer et al.	2002/0176267 A1	11/2002	Tanaka et al.
8,136,277 B2	3/2012	Patterson et al.	2003/0034963 A1	2/2003	Moon et al.
8,136,279 B1	3/2012	Nearman et al.	2003/0058191 A1	3/2003	Yuhara et al.
			2003/0058666 A1	3/2003	Myono
			2003/0117420 A1	6/2003	Ando et al.
			2003/0120236 A1	6/2003	Graef et al.
			2003/0146882 A1	8/2003	Ogino et al.

(56)

References Cited

U.S. PATENT DOCUMENTS

2003/0156406 A1	8/2003	Galli	2009/0121986 A1	5/2009	Tu et al.
2003/0156407 A1	8/2003	Galli	2009/0128461 A1	5/2009	Geldard et al.
2003/0158886 A1	8/2003	Walls et al.	2009/0146910 A1	6/2009	Gardner
2003/0167666 A1	9/2003	Close	2009/0146918 A1	6/2009	Kline et al.
2003/0193816 A1	10/2003	Rahn	2009/0146919 A1	6/2009	Kline et al.
2003/0210236 A1	11/2003	Martin et al.	2009/0147028 A1	6/2009	Sefton et al.
2004/0008155 A1	1/2004	Cok	2009/0190353 A1	7/2009	Barker
2004/0040248 A1	3/2004	Vilnes	2009/0241388 A1	10/2009	Dunn
2004/0104871 A1	6/2004	Boldt, Jr. et al.	2009/0251391 A1	10/2009	Ng et al.
2004/0123501 A1	7/2004	Safavi et al.	2009/0284978 A1	11/2009	Elliott et al.
2004/0196049 A1	10/2004	Yano et al.	2009/0289160 A1	11/2009	Kludt et al.
2004/0222941 A1	11/2004	Wong et al.	2009/0296387 A1	12/2009	Reisenauer et al.
2004/0240230 A1	12/2004	Kitajima et al.	2009/0322251 A1	12/2009	Hilgers
2005/0052373 A1	3/2005	Devos et al.	2010/0019535 A1	1/2010	Chang et al.
2005/0052374 A1	3/2005	Devos et al.	2010/0045689 A1	2/2010	Hsieh
2005/0052375 A1	3/2005	Devos et al.	2010/0073914 A1	3/2010	Park et al.
2005/0078104 A1	4/2005	Matthies et al.	2010/0090934 A1	4/2010	Elliott et al.
2005/0081414 A1	4/2005	Lutz et al.	2010/0109571 A1	5/2010	Nishino et al.
2005/0116667 A1	6/2005	Mueller et al.	2010/0123732 A1	5/2010	Jenks et al.
2005/0134526 A1	6/2005	Willem et al.	2010/0135022 A1	6/2010	Deguara
2005/0151708 A1	7/2005	Farmer et al.	2010/0245109 A1	9/2010	Ashoff et al.
2005/0178034 A1	8/2005	Schubert et al.	2010/0251583 A1	10/2010	Brown et al.
2005/0189311 A1	9/2005	Colby et al.	2010/0270582 A1	10/2010	Nolan et al.
2005/0190520 A1	9/2005	Schomaker et al.	2010/0288895 A1	11/2010	Shamie
2005/0212717 A1	9/2005	Baumstark	2010/0295424 A1	11/2010	Alexander
2005/0231949 A1	10/2005	Kim et al.	2010/0295760 A1	11/2010	Somerville
2005/0259036 A1	11/2005	Callegari et al.	2010/0309185 A1	12/2010	Koester et al.
2005/0259418 A1	11/2005	Callegari et al.	2011/0002129 A1	1/2011	Zheng
2005/0264471 A1	12/2005	Yamazaki et al.	2011/0019414 A1	1/2011	Jiang et al.
2006/0017658 A1	1/2006	Biondo et al.	2011/0025696 A1	2/2011	Wyatt et al.
2006/0028594 A1	2/2006	Chou	2011/0031513 A1	2/2011	Hsieh et al.
2006/0031720 A1	2/2006	Choi	2011/0051409 A1	3/2011	Nearman
2006/0039142 A1	2/2006	Temple	2011/0057215 A1	3/2011	Chen et al.
2006/0055641 A1	3/2006	Robertus et al.	2011/0072697 A1	3/2011	Miller
2006/0056169 A1	3/2006	Lodhie et al.	2011/0074833 A1	3/2011	Murayama et al.
2006/0132048 A1	6/2006	Popovich	2011/0085321 A1	4/2011	Eli
2006/0139917 A1	6/2006	Ward	2011/0089824 A1	4/2011	Zheng
2006/0164587 A1	7/2006	Oh	2011/0090138 A1	4/2011	Zheng
2006/0171148 A1	8/2006	Huang	2011/0096568 A1	4/2011	Schattinger et al.
2006/0185612 A1	8/2006	Bonner et al.	2011/0116232 A1	5/2011	Brown et al.
2006/0227003 A1	10/2006	Ven	2011/0133659 A1	6/2011	Li et al.
2006/0241878 A1	10/2006	Jung et al.	2011/0134640 A1	6/2011	Bertele
2006/0243948 A1	11/2006	Ishiwa et al.	2011/0138663 A1	6/2011	Chen
2006/0244681 A1	11/2006	Nakajima	2011/0140999 A1	6/2011	Beland et al.
2006/0254103 A1	11/2006	Strick et al.	2011/0168653 A1	7/2011	Garrett et al.
2006/0256033 A1	11/2006	Chan et al.	2011/0181493 A1	7/2011	Williams et al.
2006/0262533 A1	11/2006	Lin et al.	2011/0181495 A1	7/2011	Chu et al.
2006/0274493 A1	12/2006	Richardson et al.	2011/0188235 A1	8/2011	Bollmann
2006/0279493 A1	12/2006	Syrstad	2011/0188981 A1	8/2011	Bonn et al.
2007/0000849 A1	1/2007	Lutz et al.	2011/0194284 A1	8/2011	Quaal et al.
2007/0008259 A1	1/2007	Barker	2011/0205757 A1	8/2011	Whyte
2007/0068055 A1	3/2007	Segan et al.	2011/0216482 A1	9/2011	Moscovitch et al.
2007/0218751 A1	9/2007	Ward	2011/0219650 A1	9/2011	Wright et al.
2007/0241988 A1	10/2007	Zerphy et al.	2011/0235332 A1	9/2011	Cheung
2007/0247842 A1	10/2007	Zampini et al.	2011/0267328 A1	11/2011	Venkatasubramanian et al.
2007/0279314 A1	12/2007	Brown	2011/0267699 A1	11/2011	Wu
2008/0047184 A1	2/2008	Dean	2012/0005563 A1	1/2012	Gloege et al.
2008/0060234 A1	3/2008	Chou et al.	2012/0019490 A1	1/2012	Huang
2008/0078733 A1	4/2008	Nearman et al.	2012/0021873 A1	1/2012	Brunner
2008/0130282 A1	6/2008	Negley	2012/0062540 A1	3/2012	Quadri et al.
2008/0141571 A1	6/2008	Kottwitz	2012/0112235 A1	5/2012	Preuschl et al.
2008/0141572 A1	6/2008	Tomich et al.	2012/0206277 A1	8/2012	Cai
2008/0263924 A1	10/2008	Nearman et al.	2012/0218753 A1	8/2012	Joffer et al.
2008/0266206 A1	10/2008	Nelson et al.	2012/0218758 A1	8/2012	Wang et al.
2008/0285087 A1	11/2008	Perkins et al.	2012/0236509 A1	9/2012	Cope et al.
2008/0303747 A1	12/2008	Velicescu	2012/0248950 A1	10/2012	Niibori
2009/0009103 A1	1/2009	McKechne et al.	2012/0299480 A1	11/2012	Peting et al.
2009/0009945 A1	1/2009	Johnson et al.	2013/0002634 A1	1/2013	Wendler et al.
2009/0009997 A1	1/2009	Sanfilippo et al.	2013/0027861 A1	1/2013	Rosenau et al.
2009/0015997 A1	1/2009	Barajas et al.	2013/0182440 A1	7/2013	Ferrie et al.
2009/0021497 A1	1/2009	Wendler et al.	2013/0200821 A1	8/2013	Yoneoka et al.
2009/0024929 A1	1/2009	Gloege et al.	2013/0229797 A1	9/2013	Nearman
2009/0058760 A1	3/2009	Aoki	2013/0271973 A1	10/2013	Rycyna, III
2009/0073080 A1	3/2009	Meersman et al.	2013/0279161 A1	10/2013	Pickard et al.
2009/0096711 A1	4/2009	Jang et al.	2013/0321387 A1	12/2013	Ohe
			2014/0085885 A1	3/2014	Hatano
			2014/0153241 A1	6/2014	Templeton
			2014/0160363 A1	6/2014	Mutschelknaus et al.
			2014/0259645 A1	9/2014	Cox et al.

(56)	References Cited			CN	102136229	A	7/2011
	U.S. PATENT DOCUMENTS			CN	201904981	U	7/2011
				CN	201910212	U	7/2011
				CN	102163392	A	8/2011
2014/0267784	A1	9/2014	Rykowski	CN	102168702	A	8/2011
2014/0267896	A1	9/2014	Cox et al.	CN	201916876	U	8/2011
2014/0268565	A1	9/2014	Cox et al.	CN	201918125	U	8/2011
2014/0285963	A1	9/2014	Vasilevsky	CN	201925281	U	8/2011
2014/0301088	A1	10/2014	Lu et al.	CN	201946238	U	8/2011
2015/0145851	A1	5/2015	Takeda et al.	CN	201954484	U	8/2011
2015/0205565	A1	7/2015	Koguchi	CN	201956020	U	8/2011
				CN	201965586	U	9/2011
				CN	201973531	U	9/2011
				CN	201973623	U	9/2011
				CN	201975022	U	9/2011
				CN	201976382	U	9/2011
				CN	102214783	A	10/2011
				CN	202012808	U	10/2011
				CN	202025488	U	11/2011
				CN	202042136	U	11/2011
				CN	202049690	U	11/2011
				CN	202058388	U	11/2011
				CN	202067478	U	12/2011
				CN	202084254	U	12/2011
				CN	102314812	A	1/2012
				CN	202102651	U	1/2012
				CN	202134169	U	2/2012
				CN	102368367	A	3/2012
				CN	202171165	U	3/2012
				CN	102418912	A	4/2012
				CN	202230681	U	5/2012
				CN	202230682	U	5/2012
				CN	102509520	A	6/2012
				CN	202266799	U	6/2012
				CN	101872828	B	7/2012
				CN	101872829	B	7/2012
				CN	102544319	A	7/2012
				CN	202307009	U	7/2012
				CN	102623618	A	8/2012
				CN	102623621	A	8/2012
				CN	202383944	U	8/2012
				CN	102682669	A	9/2012
				CN	102682671	A	9/2012
				CN	202422683	U	9/2012
				CN	202423377	U	9/2012
				CN	102737554	A	10/2012
				CN	102738366	A	10/2012
				CN	102760392	A	10/2012
				CN	202502685	U	10/2012
				CN	101872827	B	11/2012
				CN	102800765	A	11/2012
				CN	202521184	U	11/2012
				CN	202523329	U	11/2012
				CN	202523334	U	11/2012
				CN	202523337	U	11/2012
				CN	202523345	U	11/2012
				CN	202523349	U	11/2012
				CN	202523374	U	11/2012
				CN	202549195	U	11/2012
				CN	202563838	U	11/2012
				CN	M2523351	U	11/2012
				CN	M2523377	U	11/2012
				CN	202581065	U	12/2012
				CN	202584617	U	12/2012
				CN	202584622	U	12/2012
				CN	202584625	U	12/2012
				CN	202601717	U	12/2012
				CN	202602105	U	12/2012
				CN	202615728	U	12/2012
				CN	202632682	U	12/2012
				CN	202646254	U	1/2013
				CN	202650452	U	1/2013
				CN	202650463	U	1/2013
				CN	202656470	U	1/2013
				CN	202677752	U	1/2013
				CN	202677753	U	1/2013
				CN	202679828	U	1/2013
				CN	202691652	U	1/2013
				CN	202707716	U	1/2013

(56)	References Cited		CN	203526759	U	4/2014
	FOREIGN PATENT DOCUMENTS		CN	203528543	U	4/2014
			CN	203535913	U	4/2014
			CN	203571647	U	4/2014
CN	202713825	U 1/2013	CN	203571663	U	4/2014
CN	302301505	S 1/2013	CN	203573584	U	4/2014
CN	302301906	S 1/2013	CN	203573586	U	4/2014
CN	101740706	B 2/2013	CN	203573592	U	4/2014
CN	102185078	B 2/2013	CN	302789638	S	4/2014
CN	102930785	A 2/2013	CN	302790357	S	4/2014
CN	202736970	U 2/2013	CN	302790361	S	4/2014
CN	202743586	U 2/2013	CN	203606693	U	5/2014
CN	202758554	U 2/2013	CN	203607042	U	5/2014
CN	202758555	U 2/2013	CN	203607050	U	5/2014
CN	103000088	A 3/2013	CN	203631082	U	6/2014
CN	202795924	U 3/2013	CN	203644330	U	6/2014
CN	202816279	U 3/2013	CN	103956136	A	7/2014
CN	202838846	U 3/2013	CN	203690339	U	7/2014
CN	103065559	A 4/2013	CN	203743962	U	7/2014
CN	202855217	U 4/2013	CN	302864854	S	7/2014
CN	202887627	U 4/2013	CN	104009145	A	8/2014
CN	202905030	U 4/2013	CN	104009146	A	8/2014
CN	202905033	U 4/2013	CN	203787033	U	8/2014
CN	202905040	U 4/2013	CN	302917815		8/2014
CN	202905058	U 4/2013	CN	203849976	U	9/2014
CN	302417520	S 4/2013	CN	203910233	U	10/2014
CN	302417587	S 4/2013	CN	203932101	U	11/2014
CN	103124483	A 5/2013	CN	203950801	U	11/2014
CN	101976720	B 6/2013	CN	203950834	U	11/2014
CN	103177664	A 6/2013	CN	204005499	U	12/2014
CN	103177665	A 6/2013	CN	204117521	U	1/2015
CN	202976707	U 6/2013	CN	204117522	U	1/2015
CN	2038588	U 7/2013	CN	303084137	S	1/2015
CN	101894898	B 7/2013	CN	303084275	S	1/2015
CN	103196051	A 7/2013	CN	204141352	U	2/2015
CN	203038597	U 7/2013	CN	204143784	U	2/2015
CN	203038598	U 7/2013	CN	204229808	U	3/2015
CN	203038599	U 7/2013	CN	102814429	B	4/2015
CN	203055361	U 7/2013	CN	204257141	U	4/2015
CN	203055365	U 7/2013	CN	204285400	U	4/2015
CN	203102774	U 7/2013	CN	204288709	U	4/2015
CN	203102775	U 7/2013	CN	303169413	S	4/2015
CN	103268738	A 8/2013	CN	303169414	S	4/2015
CN	203136407	U 8/2013	CN	303169875	S	4/2015
CN	203165372	U 8/2013	CN	303170948	S	4/2015
CN	103280164	A 9/2013	CN	303227404	S	5/2015
CN	103280164	B 9/2013	CN	204423826	U	6/2015
CN	203192335	U 9/2013	CN	103022318	B	7/2015
CN	203202526	U 9/2013	CN	204463732	U	7/2015
CN	203231179	U 9/2013	CN	204496855	U	7/2015
CN	103346238	A 10/2013	CN	303276898	S	7/2015
CN	103354067	A 10/2013	CN	303278324	S	7/2015
CN	203232680	U 10/2013	CN	204534276	U	8/2015
CN	203240341	U 10/2013	CN	303316383	S	8/2015
CN	203242660	U 10/2013	CN	303339773	S	8/2015
CN	203250487	U 10/2013	CN	303339774	S	8/2015
CN	203250491	U 10/2013	CN	103032767	B	9/2015
CN	302600355	S 10/2013	CN	103337224	B	9/2015
CN	302607812	S 10/2013	CN	204613541	U	9/2015
CN	302607814	S 10/2013	CN	204634223	U	9/2015
CN	103413497	A 11/2013	CN	204665178	U	9/2015
CN	103456244	A 12/2013	CN	103544896	B	10/2015
CN	103456247	A 12/2013	CN	103557498	B	10/2015
CN	203325368	U 12/2013	CN	204695705	U	10/2015
CN	203336167	U 12/2013	CN	303405173	S	10/2015
CN	203339216	U 12/2013	CN	105447283	A	3/2016
CN	203339217	U 12/2013	CN	103367612	B	4/2016
CN	302682535	S 12/2013	CN	103219447	B	5/2016
CN	203386338	U 1/2014	CN	105632354	A	6/2016
CN	203415183	U 1/2014	CN	205406020	U	7/2016
CN	302705434	S 1/2014	CN	205406022	U	7/2016
CN	302716898	S 1/2014	CN	205408340	U	7/2016
CN	302716899	S 1/2014	CN	103337583	B	8/2016
CN	203490915	U 3/2014	CN	103441209	B	8/2016
CN	203491298	U 3/2014	CN	103794702	B	8/2016
CN	203491299	U 3/2014	CN	205447200	U	8/2016
CN	302761262	S 3/2014	CN	205487176	U	8/2016
CN	302761263	S 3/2014	CN	205487177	U	8/2016
CN	103730068	A 4/2014	CN	303805061	S	8/2016

(56)

References Cited

FOREIGN PATENT DOCUMENTS

CN	205555209	U	9/2016
CN	104143315	B	11/2016
CN	103730563	B	4/2017
CN	103472817	B	12/2017
EP	0863496	A2	9/1998
EP	863496	A2	9/1998
EP	1469450	A1	10/2004
EP	2956925	A1	12/2015
GB	1585394	A	3/1981
JP	06337644	A	12/1994
JP	0816114	A	1/1996
JP	1138905	A	2/1999
JP	1152878	A	2/1999
JP	2001242796	A	9/2001
JP	2001337626	A	12/2001
JP	2002368284	A	12/2002
JP	2003092195	A	3/2003
JP	2004354571	A	12/2004
JP	2005062461	A	3/2005
JP	2005084683	A	3/2005
JP	2006023464	A	1/2006
JP	2006221067	A	8/2006
JP	2007533066	A	11/2007
JP	2010181721	A	8/2010
KR	20020069818	A	9/2002
WO	0223956	A2	3/2002
WO	2004019657	A2	3/2004
WO	2004042690	A1	5/2004
WO	2005083660		9/2005
WO	2005103564	A1	11/2005
WO	2007061496	A2	5/2007
WO	2007083879	A1	7/2007
WO	2008157262	A2	12/2008
WO	2009000896	A2	12/2008
WO	2011062570	A1	5/2011
WO	2013159655	A1	10/2013
WO	2014005600		1/2014
WO	2015103079	A1	7/2015

OTHER PUBLICATIONS

Barco, C11 "Lightweight, Indoor/Outdoor LED Video Display," <http://web.archive.org/web/20100526031644/http://www.barco.com:80/en/product/2258/specs>, May 26, 2010, 1 page.

Xavier, Dominic Michael, "Development of a Large Scale Flexible LED Display Matrix for the Screen Industry," Thesis, Faculty of Built Environment and Engineering, Queensland University of Technology, Feb. 2013, 543 pages.

Lang, Justin, Buyers Guide, "LED Display Panels," PLSN.com, Nov. 2013, 2 pages.

LighthouseLED, "Possibilities" and "Specifications," Aug. 9, 2013, 1 page.

Internet Archive Wayback Machine, "Outdoor/Indoor LED Display, LED Screen, LED Panel, LED Video Wall, LED Curtain, LED Strip," <https://web.archive.org/web/20130728075831/http://www.szaoto.com:80/product1.html>, Jul. 2013, 2 pages.

Samsung, "User Manual, UD22B," B146-00286A-02, Jul. 2012, 145 pages.

Prismview, A Samsung Electronics Company, "Deploying a Digital Billboard with Prismview, Steps from Contracting Through Installation," White Paper, Aug. 2012, 4 pages.

Yesco Electronics, "The Layered Service Approach for Digital Outdoor Displays," White Paper, YESCO Electronics Service Plans, Aug. 2012, 6 pages.

Internet Archive Wayback Machine, "AOTO M Series Rental LED Display," <https://web.archive.org/web/20111211101926/http://www.szaoto.com:80/product13.html>, Dec. 11, 2011, 1 page.

Lighthouse Create Impact, "10mm Visual Resolution with Oval LEDs, Bi10-ER, Large Scale LED Panel, A Modular System for Outdoor Applications," Operation Manual, Jul. 2011; Document version 1.3; 33 pages.

ACC Silicones, "Clear Silicone Gel," <https://web.archive.org/web/20140622080139/https://www.acc-silicones.com/products/gels.ashx>, Jun. 22, 2014, 4 pages.

AOTO, Article "AOTO Launches World Highest Resolution Outdoor LED Display—M8 in ISE 2012," <http://en.aoto.com/article/detail/201705111014.html>, 2012, 3 pages.

Internet Archive Wayback Machine, "AOTO Launches World's Highest-Resolution M3 LED Display in ISE," https://www.szaoto.com:80/news_23.html, Dec. 11, 2011, 1 page.

Glux, "BAtn Series," www.glux.com.cn/en, 2013, 2 pages.

"C-5 Rental Display," Installation Manual, Nov. 15, 2011, R5905120, 79 pages.

CYsn, Glux Visual Effects Tech (Shenzhen) Co., Ltd, <http://www.glux.cc/business-provide-self-cysn.html>, Oct. 1, 2013, 2 pages.

English Translation of Previously cited CN 203607050U, Published on May 21, 2014, Shenzhen Aoto Electronics Co., Ltd., 6 pages.

International Search Report and Written Opinion received in International Application No. PCT/US2014/072373 dated May 27, 2015, 19 pages.

Li Yan, et al., "Potting Process Design of Outdoor LED Display Module," CKNI, Dec. 31, 2006, 1 page.

Luminautics, "LED Display Primer," www.luminautisc.com, 2011, 21 pages.

Internet Archive Wayback Machine, AOTO M Series Rental LED Display, "M Series Rental LED Display," <https://web.archive.org/web/20111211101926/http://www.szaoto.com:80/product13.html>, Dec. 11, 2011, 1 page.

MOtn, Glux Visual Effects Tech (Shenzhen) Co., Ltd, <http://www.glux.cc/business-provide-self-cysn.html>, Oct. 1, 2013, 2 pages.

Internet Archive Wayback Machine, AOTO, "News Center," <http://szaoto.com/news.html>, Dec. 7, 2013, 2013, 3 pages.

Internet Archive Wayback Machine, "AOTO M Series Rental LED Display," <https://web.archive.org/web/20130909053329/http://szaoto.com:80/product13.html>, Sep. 2013, 1 page.

Daktronics, "Daktronics LED Billboard Technology," www.daktronics.com Nov. 14, 2013, 3 pages.

Daktronics, "The Smarter Approach to Digital Outdoor," Daktronics Digital Billboard Products, 2013, 16 pages.

Ektta, "WOWStrip," www.ekta-led.com, Jun. 19, 2014, 5 pages.

"What is IP? Explained: Ingress Protection rating (IP Rating, IP65-IP68) system," Waterproof TVs Direct; Apr. 11, 2012; <http://waterproof-tvs-direct.co.uk/blog/waterproof-tv/what-is-ip-ip-explained-ingress-protection-rating-ip-rating-ip65-ip68-system>.

WOWstrip Semi-Transparent LED Displays product page, <http://www.ekta-led.com/prod/68/17/190/>, retrieved Jun. 19, 2014, 3 pages.

Osram Opto Semiconductors, "Outdoor Capability of Silicone SMT LEDs used in LED Sign Board Applications," Jan. 31, 2004, 17 pages.

Barco, "Outdoor LED Display Solutions," SLite, www.barco.com, Apr. 2007, 4 pages.

SEff, Glux Visual Effects Tech (Shenzhen) Co., Ltd, <http://www.glux.cc/business-provide-self-cysn.html>, Oct. 1, 2013, 2 pages.

Glux, "SEff Series," www.glux.com.cn, 2013, 1 page.

Sony, "Large LED Display System," 2011, 8 pages.

UK Intellectual Property Office, Search Report Cited by the Examiner in Application No. GB1518912.9 dated Mar. 2, 2016, pp. 1-6.

Vuepex, Product Catalog, 2012, www.vuepex.com, 36 pages.

Yung, K.C., et al., "Thermal Performance of High Brightness LED Array Package on PCB," Nov. 30, 2010, 2 pages.

CIRRUS LED Systems, Internet Archive Wayback Machine, "The N2 System Setup & Installation ZERO Lead Time," Outdoor LED Displays-Cirrus LED Systems, <https://web.archive.org/web/20131228140224/http://cirrusled.com/>, Dec. 28, 2013, 4 Pages.

CIRRUS LED Systems, Internet Archive Wayback Machine, "Introducing N2 System Innovative Outdoor LED Display Solution from Cirrus," LED Panels, N2 System-Cirrus LED System, <https://web.archive.org/web/20130921080129/http://www.cirrusled.com/products/n2-system> Sep. 21, 2013, 3 Pages.

CIRRUS LED, Internet Archive Wayback Machine, "Nubis System the Next Generation Reinventing the LED Display," LED Outdoor Display Signs, Electronic Digital Message Sign Billboards, LED Displays Manufacturer, <https://web.archive.org/web/20120213172356/http://www.cirrusled.com:80/>, Feb. 13, 2012, 1 Page.

(56)

References Cited

OTHER PUBLICATIONS

CIRRUS N2 LED Displays, Internet Archive Wayback Machine, "LED Panels," Martin Supply Company Inc., <https://web.archive.org/web/20130916051706/http://martin-supply.com/category/nubis>, Sep. 16, 2013, 2 Pages.

CIRRUS LED Systems, Internet Archive Wayback Machine, "The Next Generation of LED Display," Outdoor LED Displays-Cirrus LED Systems, <https://web.archive.org/web/20130830230540/http://www.cirrusled.com/>, Aug. 30, 2013, 2 pages.

CIRRUS LED Systems, Internet Archive Wayback Machine, "N2-19C," 19mm Pixel Pitch LED Sign-Cirrus LED Systems, <https://web.archive.org/web/20130921075058/http://www.cirrusled.com/products/n2-system/full-color-rgb/19mm-pixel-pitch-led-sign>, Sep. 21, 2013, 2 Pages.

CIRRUS Systems, "N2 LED Display System Video," Published on Youtube on Jul. 24, 2013, 62 Pages.

Serial No. EP14875899.8, dated Sep. 18, 2015, pp. 1-59.

Serial No. EP14875899.8, dated Sep. 18, 2015, pp. 60-107.

Serial No. EP14875899.8, dated Sep. 18, 2015, pp. 108-160.

Serial No. EP14875899.8, dated Sep. 18, 2015, pp. 161-222.

Serial No. EP14875899.8, dated Sep. 18, 2015, pp. 223-280.

Serial No. EP14875899.8, dated Sep. 18, 2015, pp. 281-340.

Serial No. EP14875899.8, dated Sep. 18, 2015, pp. 341-405.

Serial No. EP14875899.8, dated Sep. 18, 2015, pp. 406-468.

Serial No. EP14875899.8, dated Sep. 18, 2015, pp. 469-536.

Serial No. EP14875899.8, dated Sep. 18, 2015, pp. 537-595.

Serial No. EP14875899.8, dated Sep. 18, 2015, pp. 596-666.

Serial No. EP14875899.8, dated Sep. 18, 2015, pp. 667-723.

Serial No. EP14875899.8, dated Sep. 18, 2015, pp. 724-787.

Serial No. EP14875899.8, dated Sep. 18, 2015, pp. 788-852.

Serial No. EP14875899.8, dated Sep. 18, 2015, pp. 853-936.

Serial No. EP14875899.8, dated Sep. 18, 2015, pp. 937-998.

Serial No. EP14875899.8, dated Sep. 18, 2015, pp. 999-1049.

Serial No. EP14875899.8, dated Sep. 18, 2015, pp. 1050-1106.

Serial No. EP14875899.8, dated Sep. 18, 2015, pp. 1107-1151.

Serial No. EP14875899.8, dated Sep. 18, 2015, pp. 1152-1216.

Serial No. EP14875899.8, dated Sep. 18, 2015, pp. 1217-1285.

Serial No. EP14875899.8, dated Sep. 18, 2015, p. 1286.

"Petition for Inter Partes Review," RE: *Shenzhen AOTO Electronics Co., Ltd.; Leyard Optoelectronic Co.; Shenzhen Liantronics Co., Ltd.; Unilumin Group Co., Ltd.; Yaham Optoelectronics Co., Ltd.; and Ledman Optoelectronic Co., Ltd. Vs Ultravision Technologies, LLC*, United States Patent and Trademark Office, Before the Patent Trial and Appeal Board, U.S. Pat. No. 9,349,306, Case No. IPR2019-00347, Nov. 20, 2018, 90 pages.

Petitioner Shenzhen AOTO Electronics Co., Ltd., "Petitioner's Power of Attorney," RE: *Shenzhen AOTO Electronics Co., Ltd.; Leyard Optoelectronic Co.; Shenzhen Liantronics Co., Ltd.; Unilumin Group Co., Ltd.; Yaham Optoelectronics Co., Ltd.; and Ledman Optoelectronic Co., Ltd. Vs Ultravision Technologies, LLC*, United States Patent and Trademark Office, Before the Patent Trial and Appeal Board, U.S. Pat. No. 9,349,306, Case No. IPR2019-00347, Nov. 20, 2018, 3 pages.

Petitioner Ledman Optoelectronic Co., Ltd., "Petitioner's Power of Attorney," RE: *Shenzhen AOTO Electronics Co., Ltd.; Leyard Optoelectronic Co.; Shenzhen Liantronics Co., Ltd.; Unilumin Group Co., Ltd.; Yaham Optoelectronics Co., Ltd.; and Ledman Optoelectronic Co., Ltd. Vs Ultravision Technologies, LLC*, United States Patent and Trademark Office, Before the Patent Trial and Appeal Board, U.S. Pat. No. 9,349,306, Case No. PR2019-00347, Nov. 20, 2018, 3 pages.

Petitioner Leyard Optoelectronic Co., "Petitioner's Power of Attorney," RE: *Shenzhen AOTO Electronics Co., Ltd.; Leyard Optoelectronic Co.; Shenzhen Liantronics Co., Ltd.; Unilumin Group Co., Ltd.; Yaham Optoelectronics Co., Ltd.; and Ledman Optoelectronic Co., Ltd. Vs Ultravision Technologies, LLC*, United States Patent and Trademark Office, Before the Patent Trial and Appeal Board, U.S. Pat. No. 9,349,306, Case No. PR2019-00347, Nov. 20, 2018, 3 pages.

Petitioner Shenzhen Liantronics Co., "Petitioner's Power of Attorney," RE: *Shenzhen AOTO Electronics Co., Ltd.; Leyard Optoelectronic Co.; Shenzhen Liantronics Co., Ltd.; Unilumin Group Co., Ltd.; Yaham Optoelectronics Co., Ltd.; and Ledman Optoelectronic Co., Ltd. Vs Ultravision Technologies, LLC*, United States Patent and Trademark Office, Before the Patent Trial and Appeal Board, U.S. Pat. No. 9,349,306, Case No. PR2019-00347, Nov. 20, 2018, 3 pages.

Petitioner Unilumin Group Co. Ltd., "Petitioner's Power of Attorney," RE: *Shenzhen AOTO Electronics Co., Ltd.; Leyard Optoelectronic Co.; Shenzhen Liantronics Co., Ltd.; Unilumin Group Co., Ltd.; Yaham Optoelectronics Co., Ltd.; and Ledman Optoelectronic Co., Ltd. Vs Ultravision Technologies, LLC*, United States Patent and Trademark Office, Before the Patent Trial and Appeal Board, U.S. Pat. No. 9,349,306, Case No. PR2019-00347, Nov. 20, 2018, 3 pages.

Petitioner Yaham Optoelectronics Co. Ltd., "Petitioner's Power of Attorney," RE: *Shenzhen AOTO Electronics Co., Ltd.; Leyard Optoelectronic Co.; Shenzhen Liantronics Co., Ltd.; Unilumin Group Co., Ltd.; Yaham Optoelectronics Co., Ltd.; and Ledman Optoelectronic Co., Ltd. Vs Ultravision Technologies, LLC*, United States Patent and Trademark Office, Before the Patent Trial and Appeal Board, U.S. Pat. No. 9,349,306, Case No. IPR2019-00347, Nov. 20, 2018, 83 pages.

"Exhibit 1001, U.S. Pat. No. 9,349,306 B2" RE: *Shenzhen AOTO Electronics Co., Ltd.; Leyard Optoelectronic Co.; Shenzhen Liantronics Co., Ltd.; Unilumin Group Co., Ltd.; Yaham Optoelectronics Co., Ltd.; and Ledman Optoelectronic Co., Ltd. Vs Ultravision Technologies, LLC*, United States Patent and Trademark Office, Before the Patent Trial and Appeal Board, U.S. Pat. No. 9,349,306, Case No. IPR2019-00347, Nov. 20, 2018, 83 pages.

"Exhibit 1002, Declaration of Mike Wood," RE: *Shenzhen AOTO Electronics Co., Ltd.; Leyard Optoelectronic Co.; Shenzhen Liantronics Co., Ltd.; Unilumin Group Co., Ltd.; Yaham Optoelectronics Co., Ltd.; and Ledman Optoelectronic Co., Ltd. Vs Ultravision Technologies, LLC*, United States Patent and Trademark Office, Before the Patent Trial and Appeal Board, U.S. Pat. No. 9,349,306, Case No. IPR2019-00347, Nov. 20, 2018, 90 pages.

"Exhibit 1004, for U.S. Pat. No. 9,349,306" RE: *Shenzhen AOTO Electronics Co., Ltd.; Leyard Optoelectronic Co.; Shenzhen Liantronics Co., Ltd.; Unilumin Group Co., Ltd.; Yaham Optoelectronics Co., Ltd.; and Ledman Optoelectronic Co., Ltd. Vs Ultravision Technologies, LLC*, United States Patent and Trademark Office, Before the Patent Trial and Appeal Board, U.S. Pat. No. 9,349,306, Case No. IPR2019-00347, Nov. 20, 2018, 5pgs 1-337.

"Exhibit 1004, for U.S. Pat. No. 9,349,306" RE: *Shenzhen AOTO Electronics Co., Ltd.; Leyard Optoelectronic Co.; Shenzhen Liantronics Co., Ltd.; Unilumin Group Co., Ltd.; Yaham Optoelectronics Co., Ltd.; and Ledman Optoelectronic Co., Ltd. Vs Ultravision Technologies, LLC*, United States Patent and Trademark Office, Before the Patent Trial and Appeal Board, U.S. Pat. No. 9,349,306, Case No. IPR2019-00347, Nov. 20, 2018, pp. 338-594.

Exhibit 1005, RE: *Shenzhen AOTO Electronics Co., Ltd.; Leyard Optoelectronic Co.; Shenzhen Liantronics Co., Ltd.; Unilumin Group Co., Ltd.; Yaham Optoelectronics Co., Ltd.; and Ledman Optoelectronic Co., Ltd. Vs Ultravision Technologies, LLC*, United States Patent and Trademark Office, Before the Patent Trial and Appeal Board, U.S. Pat. No. 9,349,306, Case No. IPR2019-00347, Nov. 20, 2018, pp. 1-218.

Exhibit 1005, RE: *Shenzhen AOTO Electronics Co., Ltd.; Leyard Optoelectronic Co.; Shenzhen Liantronics Co., Ltd.; Unilumin Group Co., Ltd.; Yaham Optoelectronics Co., Ltd.; and Ledman Optoelectronic Co., Ltd. Vs Ultravision Technologies, LLC*, United States Patent and Trademark Office, Before the Patent Trial and Appeal Board, U.S. Pat. No. 9,349,306, Case No. IPR2019-00347, Nov. 20, 2018, pp. 219-426.

Exhibit 1005, RE: *Shenzhen AOTO Electronics Co., Ltd.; Leyard Optoelectronic Co.; Shenzhen Liantronics Co., Ltd.; Unilumin Group Co., Ltd.; Yaham Optoelectronics Co., Ltd.; and Ledman Optoelectronic Co., Ltd. Vs Ultravision Technologies, LLC*, United States Patent and Trademark Office, Before the Patent Trial and Appeal Board, U.S. Pat. No. 9,349,306, Case No. IPR2019-00347, Nov. 20, 2018, pp. 127-546.

(56)

References Cited**OTHER PUBLICATIONS**

Trademark Office, Before the Patent Trial and Appeal Board, U.S. Pat. No. 9,349,306, Case No. IPR2019-00347, Nov. 20, 2018, 6 pages.

“Exhibit 1047, Xin Min Liu Certification of Translation,” RE: *Shenzhen AOTO Electronics Co., Ltd.; Leyard Optoelectronic Co.; Shenzhen Liantronics Co., Ltd.; Unilumin Group Co., Ltd.; Yahan Optoelectronics Co., Ltd.; and Ledman Optoelectronic Co., Ltd. Vs Ultravision Technologies, LLC*, United States Patent and Trademark Office, Before the Patent Trial and Appeal Board, U.S. Pat. No. 9,349,306, Case No. IPR2019-00347, Nov. 20, 2018, 2 pages.

“Respondents’ Identification of Claim Terms Requiring Constructions,” RE: *Certain Modular LED Display Panels and Components Thereof, Ultravision Technologies, Inc. v. Adduci, Mastriani and Schaumberg, L.L.P.*, United States International Trade Commission, Investigative No. 337-TA-1114, Jul. 26, 2018, 10 pages.

“Complainant Ultravision Technologies, LLC’s List of Claim Terms to be Construed,” RE: *Certain Modular LED Display Panels and Components Thereof, Ultravision Technologies, Inc. v. Adduci, Mastriani and Schaumberg, L.L.P.*, United States International Trade Commission, Investigative No. 337-TA-1114, Jul. 26, 2018, 9 pages.

“Respondents’ Identification of Disputed Claim Terms and Proposed Construction,” RE: *Certain Modular LED Display Panels and Components Thereof, Ultravision Technologies, Inc. v. Adduci, Mastriani and Schaumberg, L.L.P.*, United States International Trade Commission, Investigative No. 337-TA-1114, Aug. 14, 2018, 20 pages.

“Complainant Ultravision Technologies, LLC’s Proposed Claim Construction and Supporting Evidence,” RE: *Certain Modular LED Display Panels and Components Thereof, Ultravision Technologies, Inc. v. Adduci, Mastriani and Schaumberg, L.L.P.*, United States International Trade Commission, Investigative No. 337-TA-1114, Aug. 14, 2018, 22 pages.

“Respondents’ Notice of Prior Art,” RE: *Certain Modular LED Display Panels and Components Thereof, Ultravision Technologies, Inc. v. Adduci, Mastriani and Schaumberg, L.L.P.*, United States International Trade Commission, Investigative No. 337-TA-1114, Sep. 10, 2018, 10 pages.

“Exhibit A—Respondents’ Notice of Prior Art (Prior Art Publications),” RE: *Certain Modular LED Display Panels and Components Thereof, Ultravision Technologies, Inc. v. Adduci, Mastriani and Schaumberg, L.L.P.*, United States International Trade Commission, ITC Inv. No. 337-TA-1114, Sep. 10, 2018, 26 pages.

“Exhibit B—Respondents’ Notice of Prior Art (Prior Art Products),” RE: *Certain Modular LED Display Panels and Components Thereof, Ultravision Technologies, Inc. v. Adduci, Mastriani and Schaumberg, L.L.P.*, United States International Trade Commission, ITC Inv. No. 337-TA-1114, Sep. 10, 2018, 9 pages.

“Commission Investigative Staff’s Notice of Prior Art,” RE: *Certain Modular LED Display Panels and Components Thereof, Ultravision Technologies, Inc. v. Adduci, Mastriani and Schaumberg, L.L.P.*, United States International Trade Commission, Investigative No. 337-TA-1114, Sep. 10, 2018, 8 pages.

“Respondents’ Combined Supplemental Responses to Opening Contention Interrogatories,” RE: *Certain Modular LED Display Panels and Components Thereof, Ultravision Technologies, Inc. v. Adduci, Mastriani and Schaumberg, L.L.P.*, United States International Trade Commission, Investigative No. 337-TA-1114, Sep. 21, 2018, 35 pages.

“Exhibit 4 of Respondents’ Combined Supplemental Responses to Opening Contention Interrogatories,” RE: *Certain Modular LED Display Panels and Components Thereof, Ultravision Technologies, Inc. v. Adduci, Mastriani and Schaumberg, L.L.P.*, United States International Trade Commission, ITC Inv. No. 337-TA-1114, Sep. 21, 2018, 44 pages.

“Exhibit 5 of Respondents’ Combined Supplemental Responses to Opening Contention Interrogatories,” RE: *Certain Modular LED Display Panels and Components Thereof, Ultravision Technologies,*

Inc. v. Adduci, Mastriani and Schaumberg, L.L.P., United States International Trade Commission, ITC Inv. No. 337-TA-1114, Sep. 21, 2018, 19 pages.

“Exhibit 7 of Respondents’ Combined Supplemental Responses to Opening Contention Interrogatories,” RE: *Certain Modular LED Display Panels and Components Thereof, Ultravision Technologies, Inc. v. Adduci, Mastriani and Schaumberg, L.L.P.*, United States International Trade Commission, ITC Inv. No. 337-TA-1114, Sep. 21, 2018, 22 pages.

“Exhibit 8 of Respondents’ Combined Supplemental Responses to Opening Contention Interrogatories,” RE: *Certain Modular LED Display Panels and Components Thereof, Ultravision Technologies, Inc. v. Adduci, Mastriani and Schaumberg, L.L.P.*, United States International Trade Commission, ITC Inv. No. 337-TA-1114, Sep. 21, 2018, 51 pages.

“Exhibit 9 of Respondents’ Combined Supplemental Responses to Opening Contention Interrogatories,” RE: *Certain Modular LED Display Panels and Components Thereof, Ultravision Technologies, Inc. v. Adduci, Mastriani and Schaumberg, L.L.P.*, United States International Trade Commission, ITC Inv. No. 337-TA-1114, Sep. 21, 2018, 20 pages.

“Exhibit 10 of Respondents’ Combined Supplemental Responses to Opening Contention Interrogatories,” RE: *Certain Modular LED Display Panels and Components Thereof, Ultravision Technologies, Inc. v. Adduci, Mastriani and Schaumberg, L.L.P.*, United States International Trade Commission, ITC Inv. No. 337-TA-1114, Sep. 21, 2018, 35 pages.

“Exhibit 11 of Respondents’ Combined Supplemental Responses to Opening Contention Interrogatories,” RE: *Certain Modular LED Display Panels and Components Thereof, Ultravision Technologies, Inc. v. Adduci, Mastriani and Schaumberg, L.L.P.*, United States International Trade Commission, ITC Inv. No. 337-TA-1114, Sep. 21, 2018, 24 pages.

“Exhibit 13 of Respondents’ Combined Supplemental Responses to Opening Contention Interrogatories,” RE: *Certain Modular LED Display Panels and Components Thereof, Ultravision Technologies, Inc. v. Adduci, Mastriani and Schaumberg, L.L.P.*, United States International Trade Commission, ITC Inv. No. 337-TA-1114, Sep. 21, 2018, 24 pages.

“Exhibit 14 of Respondents’ Combined Supplemental Responses to Opening Contention Interrogatories,” RE: *Certain Modular LED Display Panels and Components Thereof, Ultravision Technologies, Inc. v. Adduci, Mastriani and Schaumberg, L.L.P.*, United States International Trade Commission, ITC Inv. No. 337-TA-1114, Sep. 21, 2018, 34 pages.

“Exhibit 15 of Respondents’ Combined Supplemental Responses to Opening Contention Interrogatories,” RE: *Certain Modular LED Display Panels and Components Thereof, Ultravision Technologies, Inc. v. Adduci, Mastriani and Schaumberg, L.L.P.*, United States International Trade Commission, ITC Inv. No. 337-TA-1114, Sep. 21, 2018, 48 pages.

“Exhibit 17 of Respondents’ Combined Supplemental Responses to Opening Contention Interrogatories,” RE: *Certain Modular LED Display Panels and Components Thereof, Ultravision Technologies, Inc. v. Adduci, Mastriani and Schaumberg, L.L.P.*, United States International Trade Commission, ITC Inv. No. 337-TA-1114, Sep. 21, 2018, pp. 1-29.

“Exhibit 24 of Respondents’ Combined Supplemental Responses to Opening Contention Interrogatories,” RE: *Certain Modular LED Display Panels and Components Thereof, Ultravision Technologies, Inc. v. Adduci, Mastriani and Schaumberg, L.L.P.*, United States International Trade Commission, ITC Inv. No. 337-TA-1114, Sep. 21, 2018, 40 pages.

“Exhibit 25 of Respondents’ Combined Supplemental Responses to Opening Contention Interrogatories,” RE: *Certain Modular LED Display Panels and Components Thereof, Ultravision Technologies, Inc. v. Adduci, Mastriani and Schaumberg, L.L.P.*, United States International Trade Commission, ITC Inv. No. 337-TA-1114, Sep. 21, 2018, 54 pages.

“Exhibit 26 of Respondents’ Combined Supplemental Responses to Opening Contention Interrogatories,” RE: *Certain Modular LED Display Panels and Components Thereof, Ultravision Technologies,*

(56)

References Cited

OTHER PUBLICATIONS

Inc. v. Adduci, Mastriani and Schaumberg, L.L.P., United States International Trade Commission, IITC Inv. No. 337-TA-1114, Sep. 21, 2018, 42 pages.

"Exhibit 27 of Respondents' Combined Supplemental Responses to Opening Contention Interrogatories," RE: *Certain Modular LED Display Panels and Components Thereof, Ultravision Technologies, Inc. v. Adduci, Mastriani and Schaumberg, L.L.P.*, United States International Trade Commission, IITC Inv. No. 337-TA-1114, Sep. 21, 2018, 41 pages.

"Exhibit 28 of Respondents' Combined Supplemental Responses to Opening Contention Interrogatories," RE: *Certain Modular LED Display Panels and Components Thereof, Ultravision Technologies, Inc. v. Adduci, Mastriani and Schaumberg, L.L.P.*, United States International Trade Commission, IITC Inv. No. 337-TA-1114, Sep. 21, 2018, 29 pages.

"Exhibit 29 of Respondents' Combined Supplemental Responses to Opening Contention Interrogatories," RE: *Certain Modular LED Display Panels and Components Thereof, Ultravision Technologies, Inc. v. Adduci, Mastriani and Schaumberg, L.L.P.*, United States International Trade Commission, IITC Inv. No. 337-TA-1114, Sep. 21, 2018, 29 pages.

"Exhibit 30 of Respondents' Combined Supplemental Responses to Opening Contention Interrogatories," RE: *Certain Modular LED Display Panels and Components Thereof, Ultravision Technologies, Inc. v. Adduci, Mastriani and Schaumberg, L.L.P.*, United States International Trade Commission, IITC Inv. No. 337-TA-1114, Sep. 21, 2018, 44 pages.

"Exhibit 33 of Respondents' Combined Supplemental Responses to Opening Contention Interrogatories," RE: *Certain Modular LED Display Panels and Components Thereof, Ultravision Technologies, Inc. v. Adduci, Mastriani and Schaumberg, L.L.P.*, United States International Trade Commission, IITC Inv. No. 337-TA-1114, Sep. 21, 2018, 50 pages.

"Exhibit 40 of Respondents' Combined Supplemental Responses to Opening Contention Interrogatories," RE: *Certain Modular LED Display Panels and Components Thereof, Ultravision Technologies, Inc. v. Adduci, Mastriani and Schaumberg, L.L.P.*, United States International Trade Commission, IITC Inv. No. 337-TA-1114, Sep. 21, 2018, 93 pages.

"Exhibit 41 of Respondents' Combined Supplemental Responses to Opening Contention Interrogatories," RE: *Certain Modular LED Display Panels and Components Thereof, Ultravision Technologies, Inc. v. Adduci, Mastriani and Schaumberg, L.L.P.*, United States International Trade Commission, IITC Inv. No. 337-TA-1114, Sep. 21, 2018, 223 pages.

"Exhibit 42 of Respondents' Combined Supplemental Responses to Opening Contention Interrogatories," RE: *Certain Modular LED Display Panels and Components Thereof, Ultravision Technologies, Inc. v. Adduci, Mastriani and Schaumberg, L.L.P.*, United States International Trade Commission, IITC Inv. No. 337-TA-1114, Sep. 21, 2018, 433 pages.

"Exhibit 44 of Respondents' Combined Supplemental Responses to Opening Contention Interrogatories," RE: *Certain Modular LED Display Panels and Components Thereof, Ultravision Technologies, Inc. v. Adduci, Mastriani and Schaumberg, L.L.P.*, United States International Trade Commission, IITC Inv. No. 337-TA-1114, Sep. 21, 2018, 28 pages.

"Exhibit 45 of Respondents' Combined Supplemental Responses to Opening Contention Interrogatories," RE: *Certain Modular LED Display Panels and Components Thereof, Ultravision Technologies, Inc. v. Adduci, Mastriani and Schaumberg, L.L.P.*, United States International Trade Commission, IITC Inv. No. 337-TA-1114, Sep. 21, 2018, 31 pages.

"Exhibit 46 of Respondents' Combined Supplemental Responses to Opening Contention Interrogatories," RE: *Certain Modular LED Display Panels and Components Thereof, Ultravision Technologies, Inc. v. Adduci, Mastriani and Schaumberg, L.L.P.*, United States International Trade Commission, IITC Inv. No. 337-TA-1114, Sep. 21, 2018, 31 pages.

"Respondents' Motion for Leave to Amend and Assert Additional Defenses that the Patents are Unenforceable for Inequitable Conduct, Patent Misuse, Unclean Hands, and/or Improper Inventorship" RE: *Certain Modular LED Display Panels and Components Thereof, Ultravision Technologies, Inc. v. Adduci, Mastriani and Schaumberg, L.L.P.*, United States International Trade Commission, IITC Inv. No. 337-TA-1114, Oct. 11, 2018, 30 pages.

"Respondents' Motion for Leave to Supplement the Invalidity Contentions Based on Information Recently Received," RE: *Certain Modular LED Display Panels and Components Thereof, Ultravision Technologies, Inc. v. Adduci, Mastriani and Schaumberg, L.L.P.*, United States International Trade Commission, IITC Inv. No. 337-TA-1114, Oct. 23, 2018, 12 pages.

"Declaration of Patrick J. McCarthy in Support of Respondents' Motion for Leave to Supplement the Invalidity Contentions Based on Information Recently Received," RE: *Certain Modular LED Display Panels and Components Thereof, Ultravision Technologies, Inc. v. Adduci, Mastriani and Schaumberg, L.L.P.*, United States International Trade Commission, IITC Inv. No. 337-TA-1114, Oct. 23, 2018, 2 pages.

"Exhibit 3 of Motion for Leave to Supplement the Invalidity Contentions Based on Information Recently Received," RE: *Certain Modular LED Display Panels and Components Thereof, Ultravision Technologies, Inc. v. Adduci, Mastriani and Schaumberg, L.L.P.*, United States International Trade Commission, IITC Inv. No. 337-TA-1114, Oct. 23, 2018, 36 pages.

"Ultravision's Opposition to Respondents' Motion for Leave to Amend and Assert Additional Defenses that the Patents are Unenforceable for Inequitable Conduct, Patent Misuse, Unclean Hands, and/or Improper Inventorship" RE: *Certain Modular LED Display Panels and Components Thereof, Ultravision Technologies, Inc. v. Adduci, Mastriani and Schaumberg, L.L.P.*, United States International Trade Commission, IITC Inv. No. 337-TA-1114, Nov. 5, 2018, 20 pages.

"DC-DC Converter Tutorial," Maxim Integrated, Tutorial 2031, Nov. 29, 2001, 14 Pages.

"4100 Series Digital Billboard," Installation Manual, Daktronics, DD1914625, Sep. 4, 2011, 51 pages.

"4100 Series Digital Billboard," Daktronics Service Manual, DD1922557, Jan. 4, 2012, 37 pages.

"Barco LiveDots Introduces 14mm Transparent LED Display," Light Sound Journal.com, Jun. 7, 2013, 2 pages.

"Building a DC-DC Power Supply that Works," Maxim Integrated, Tutorial 1897, Sep. 22, 2010, 10 pages.

"Element Labs Introduces Revolutionary Cobra TM Technology Platform," LEDs Magazine, Oct. 24, 2008, 3 pages.

"How to Apply the Acrylic Conformal Coating," MG Chemicals, Mar. 29, 2011, pp. 1-3, Ver. 1.

"Avago Technologies Introduces Industry's First Water Resistant High-Brightness Surface Mount Tricolor LEDs," The Global Information Hub for Lighting Technologies, Products, Materials and Tools, Jan. 28, 2010 7 Pages.

Clarendon Press Oxford, "The Compact Oxford English Dictionary," Second Edition, Complete Text Reproduced Micrographically, pgs. Priorart-ITC_001677-Priorart-ITC_001679.

Hu, Run, et al. "Study on the Optical Properties of Conformal Coating Light-Emitting Diode by monte Carlo Simulation," IEEE Photonics technology Letter, Nov. 15, 2011, vol. 23, No. 22, pgs. 1673-1675.

LED Industry News, "Multimedia Farms Selects Barco for Portable LED Display Solutions," LIGHTTimes Online-LED Industry News, Aug. 3, 2010, pgs. 1114-ITC0009454-1114-ITC0009456.

LED,"New Fully IP-65 Rated Indoor/Outdoor LED Display From PixLED," The Global Information Hub for Lighting Technologies, Products, Materials & Tools, Jan. 25, 2012, pgs. 1114-ITC0009457-1114-ITC0009463.

Media Planet, "Digital Place-Based Media," Apr. 2010, No. 3, pgs. 1114-ITC0009079-1114-ITC0009084.

NEMA, "Degrees of Protection Provided by Enclosures (IP Code)," Ansi/IEC 60529-2004 (R2011), NEMA Standards Publication, Nov. 3, 2004, pgs. ITC-001872-ITC-001928.

Nichia Corporation, "Nichia Releases SMD LED for Outdoor Displays," LIGHTTimes Online—LED Industry News, LED Appli-

(56)

References Cited**OTHER PUBLICATIONS**

cations, Single and Multi-Chip Packaged LEDs, Jun. 18, 2012, pgs. 1114-ITC0009464-1114-ITC0009466.

Barco, Inc., "C11 Lightweight, indoor/outdoor LED video display," company website product technical specification sheet, M00360-R02-0111-DS Jan. 2011, 2 pages., Kortrijk, Belgium.

Barco, Inc., "C8," company website product specification sheet, Dec. 16, 2015, 3 pages.

Lang, Justin, "LED Display Panels," Buyers Guide, Nov. 2013, pp. 47-49, plsn.com.

Barco, Inc., "Barco LiveDots adds new member to its C-series LED display family," company website news press release, Apr. 8, 2013, 3 pages, Kortrijk, Belgium.

Barco, Inc., "PXL System User Manual," Revised Jun. 15, 2010, 196 pages.

Barco, Inc., "Say hello to our brand-new C8 LED display!," company website news press release, Apr. 8, 2013, 3 pages.

Cheng, Ting et al., "Thermal analysis and optimization of multiple LED packaging based on a general analytical solution," International Journal of Thermal Sciences 49 (2010), pp. 196-201, Elsevier.

Sturm, James C., et al., "Thermal Effects and Scaling in Organic Light-Emitting FFlat-Panel Displays," Invited Paper, IEEE Journal of Selected Topics in Quantum Electronics, Vol. 4, No. 1, Jan./Feb. 1998, pages 75-82.

Hughes, Tom, "Understanding Outdoor LED Electronic Signs," Technology Report, Jul. 20, 2001, 20 pages, 9711-6007, Adaptive Micro Systems, Inc.

Waterfire Signs, "Watch What Happens—2008 LED Signs," marketing brochure, Copyright 2007, 20 pages, Time-O-Matic, Danville, Illinois, USA.

PLSN, "Lighting More Than the Torch," Projection, Lights & Staging News, PLSN New Product Guide, p. 22, www.plsn.com, Sep. 2008, Vik. 9.8, pp. 1114-ITC0000408-1114-ITC0000479.

PLSN, "Backfield Scramble at Mile High Stadium," Projection, Lights & Staging News, Road Test: Vectorworks Spotlight 2009, p. 70, www.plsn.com, Oct. 2008, vol. 9.9, pp. 1114-ITC0000304-1114-ITC0000355.

PLSN, "Backfield Scramble at Mile High Stadium," Projection, Lights & Staging News, Road Test: Vectorworks Spotlight 2009, p. 70, www.plsn.com, Oct. 2008, vol. 9.9, pp. 1114-ITC0000356-1114-ITC0000407.

Provisional Application 61922631, pp. 1-75, filed on Dec. 31, 2013.

Provisional Application 62025463, pp. 1-184 filed on Jul. 16, 2014.

SMD Diodes, "Semi-Transparent Led Curtain," Mar.-Apr. 2011, pp. 1114-ITC0004198-1114-ITC00044202.

Sony, "Large LED Display System," LPU-1601 LED Display Panel Unit, LPU-2001 LED Display Panel Unit, LDC-HD01 LED Display Control Processor, 2011, 1114-ITC0004205-1114-ITC0004212.

Sander, "Full Color LED Unit SDM-P20-0SD4S-88," Jun. 7, 2010, Version 1-5, pp. 1114-ITC0009467-1114-ITC0009471.

"Complaint," RE: *Certain Light Engines and Components Thereof, Ultravision Technologies, Inc. v. Adduci, Mastriani and Schaumberg, L.L.P.*, United States International Trade Commission, IITC Inv. No. 337-TA-1114, Mar. 27, 2018, 96 pages.

"Exhibit 5 of Complaint," RE: *Certain Modular LED Display Panels and Components Thereof, Ultravision Technologies, Inc. v. Adduci, Mastriani and Schaumberg, L.L.P.*, United States International Trade Commission, IITC Inv. No. 337-TA-1114, Mar. 27, 2018, 4 pages.

"Exhibit 6 of Complaint," RE: *Certain Modular LED Display Panels and Components Thereof, Ultravision Technologies, Inc. v. Adduci, Mastriani and Schaumberg, L.L.P.*, United States International Trade Commission, IITC Inv. No. 337-TA-1114, Mar. 27, 2018, 72 pages.

"Exhibit 7 of Complaint," RE: *Certain Modular LED Display Panels and Components Thereof, Ultravision Technologies, Inc. v. Adduci, Mastriani and Schaumberg, L.L.P.*, United States International Trade Commission, IITC Inv. No. 337-TA-1114, Mar. 27, 2018, 53 pages.

"Exhibit 8 of Complaint," RE: *Certain Modular LED Display Panels and Components Thereof, Ultravision Technologies, Inc. v. Adduci, Mastriani and Schaumberg, L.L.P.*, United States International Trade Commission, IITC Inv. No. 337-TA-1114, Mar. 27, 2018, 26 pages.

"Exhibit 9 of Complaint," RE: *Certain Modular LED Display Panels and Components Thereof, Ultravision Technologies, Inc. v. Adduci, Mastriani and Schaumberg, L.L.P.*, United States International Trade Commission, IITC Inv. No. 337-TA-1114, Mar. 27, 2018, 44 pages.

"Exhibit 10 of Complaint," RE: *Certain Modular LED Display Panels and Components Thereof, Ultravision Technologies, Inc. v. Adduci, Mastriani and Schaumberg, L.L.P.*, United States International Trade Commission, IITC Inv. No. 337-TA-1114, Mar. 27, 2018, 32 pages.

"Exhibit 11 of Complaint," RE: *Certain Modular LED Display Panels and Components Thereof, Ultravision Technologies, Inc. v. Adduci, Mastriani and Schaumberg, L.L.P.*, United States International Trade Commission, IITC Inv. No. 337-TA-1114, Mar. 27, 2018, 32 pages.

"Exhibit 12 of Complaint," RE: *Certain Modular LED Display Panels and Components Thereof, Ultravision Technologies, Inc. v. Adduci, Mastriani and Schaumberg, L.L.P.*, United States International Trade Commission, IITC Inv. No. 337-TA-1114, Mar. 27, 2018, 37 pages.

"Exhibit 13 of Complaint," RE: *Certain Modular LED Display Panels and Components Thereof, Ultravision Technologies, Inc. v. Adduci, Mastriani and Schaumberg, L.L.P.*, United States International Trade Commission, IITC Inv. No. 337-TA-1114, Mar. 27, 2018, 42 pages.

"Exhibit 14 of Complaint," RE: *Certain Modular LED Display Panels and Components Thereof, Ultravision Technologies, Inc. v. Adduci, Mastriani and Schaumberg, L.L.P.*, United States International Trade Commission, IITC Inv. No. 337-TA-1114, Mar. 27, 2018, 45 pages.

"Exhibit 15 of Complaint," RE: *Certain Modular LED Display Panels and Components Thereof, Ultravision International Technologies, Inc. v. Adduci, Mastriani, and Schaumberg, L.L.P.*, United States International Trade Commission, IITC Inv. No. 337-TA-1114, Mar. 27, 2018, 41 pages.

"Exhibit 16 of Complaint," RE: *Certain Modular LED Display Panels and Components Thereof, Ultravision International Technologies, Inc. v. Adduci, Mastriani, and Schaumberg, L.L.P.*, United States International Trade Commission, IITC Inv. No. 337-TA-1114, Mar. 27, 2018, 51 pages.

"Exhibit 17 of Complaint," RE: *Certain Modular LED Display Panels and Components Thereof, Ultravision International Technologies, Inc. v. Adduci, Mastriani, and Schaumberg, L.L.P.*, United States International Trade Commission, IITC Inv. No. 337-TA-1114, Mar. 27, 2018, 46 pages.

"Exhibit 18 of Complaint," RE: *Certain Modular LED Display Panels and Components Thereof, Ultravision International Technologies, Inc. v. Adduci, Mastriani, and Schaumberg, L.L.P.*, United States International Trade Commission, IITC Inv. No. 337-TA-1114, Mar. 27, 2018, 50 pages.

"Exhibit 19 of Complaint," RE: *Certain Modular LED Display Panels and Components Thereof, Ultravision International Technologies, Inc. v. Adduci, Mastriani, and Schaumberg, L.L.P.*, United States International Trade Commission, IITC Inv. No. 337-TA-1114, Mar. 27, 2018, 26 pages.

"Exhibit 20 of Complaint," RE: *Certain Modular LED Display Panels and Components Thereof, Ultravision International Technologies, Inc. v. Adduci, Mastriani, and Schaumberg, L.L.P.*, United States International Trade Commission, IITC Inv. No. 337-TA-1114, Mar. 27, 2018, 35 pages.

"Exhibit 21 of Complaint," RE: *Certain Modular LED Display Panels and Components Thereof, Ultravision International Technologies, Inc. v. Adduci, Mastriani, and Schaumberg, L.L.P.*, United States International Trade Commission, IITC Inv. No. 337-TA-1114, Mar. 27, 2018, 38 pages.

"Exhibit 22 of Complaint," RE: *Certain Modular LED Display Panels and Components Thereof, Ultravision International Tech-*

“Exhibit 36 of Complaint,” RE: *Certain Modular LED Display Panels and Components Thereof*, Ultravision International Technologies, Inc. v. Adduci, Mastriani, and Schaumberg, L.L.P., United States International Trade Commission, IITC Inv. No. 337-TA-1114, Mar. 27, 2018, 17 pages.

“Exhibit 37 of Complaint,” RE: *Certain Modular LED Display Panels and Components Thereof*, Ultravision International Technologies, Inc. v. Adduci, Mastriani, and Schaumberg, L.L.P., United States International Trade Commission, IITC Inv. No. 337-TA-1114, Mar. 27, 2018, 18 pages.

“Exhibit 38 of Complaint,” RE: *Certain Modular LED Display Panels and Components Thereof*, Ultravision International Technologies, Inc. v. Adduci, Mastriani, and Schaumberg, L.L.P., United States International Trade Commission, IITC Inv. No. 337-TA-1114, Mar. 27, 2018, 13 pages.

“Exhibit 39 of Complaint,” RE: *Certain Modular LED Display Panels and Components Thereof*, Ultravision International Technologies, Inc. v. Adduci, Mastriani, and Schaumberg, L.L.P., United States International Trade Commission, IITC Inv. No. 337-TA-1114, Mar. 27, 2018, 14 pages.

“Exhibit 40 of Complaint,” RE: *Certain Modular LED Display Panels and Components Thereof*, Ultravision International Technologies, Inc. v. Adduci, Mastriani, and Schaumberg, L.L.P., United States International Trade Commission, IITC Inv. No. 337-TA-1114, Mar. 27, 2018, 16 pages.

“Exhibit 41 of Complaint,” RE: *Certain Modular LED Display Panels and Components Thereof*, Ultravision International Technologies, Inc. v. Adduci, Mastriani, and Schaumberg, L.L.P., United States International Trade Commission, IITC Inv. No. 337-TA-1114, Mar. 27, 2018, 20 pages.

“Exhibit 42 of Complaint,” RE: *Certain Modular LED Display Panels and Components Thereof*, Ultravision International Technologies, Inc. v. Adduci, Mastriani, and Schaumberg, L.L.P., United States International Trade Commission, IITC Inv. No. 337-TA-1114, Mar. 27, 2018, 37 pages.

“Exhibit 43 of Complaint,” RE: *Certain Modular LED Display Panels and Components Thereof*, Ultravision International Technologies, Inc. v. Adduci, Mastriani, and Schaumberg, L.L.P., United States International Trade Commission, IITC Inv. No. 337-TA-1114, Mar. 27, 2018, 14 pages.

“Exhibit 44 of Complaint,” RE: *Certain Modular LED Display Panels and Components Thereof*, Ultravision International Technologies, Inc. v. Adduci, Mastriani, and Schaumberg, L.L.P., United States International Trade Commission, IITC Inv. No. 337-TA-1114, Mar. 27, 2018, 50 pages.

“Exhibit 45 of Complaint,” RE: *Certain Modular LED Display Panels and Components Thereof*, Ultravision International Technologies, Inc. v. Adduci, Mastriani, and Schaumberg, L.L.P., United States International Trade Commission, IITC Inv. No. 337-TA-1114, Mar. 27, 2018, 36 pages.

“Exhibit 46 of Complaint,” RE: *Certain Modular LED Display Panels and Components Thereof*, Ultravision International Technologies, Inc. v. Adduci, Mastriani, and Schaumberg, L.L.P., United States International Trade Commission, IITC Inv. No. 337-TA-1114, Mar. 27, 2018, 5 pages.

“Exhibit 47 of Complaint,” RE: *Certain Modular LED Display Panels and Components Thereof*, Ultravision International Technologies, Inc. v. Adduci, Mastriani, and Schaumberg, L.L.P., United States International Trade Commission, IITC Inv. No. 337-TA-1114, Mar. 27, 2018, 29 pages.

“Exhibit 48 of Complaint,” RE: *Certain Modular LED Display Panels and Components Thereof*, Ultravision International Technologies, Inc. v. Adduci, Mastriani, and Schaumberg, L.L.P., United States International Trade Commission, IITC Inv. No. 337-TA-1114, Mar. 27, 2018, 4 pages.

“Exhibit 49 of Complaint,” RE: *Certain Modular LED Display Panels and Components Thereof*, Ultravision International Technologies, Inc. v. Adduci, Mastriani, and Schaumberg, L.L.P., United States International Trade Commission, IITC Inv. No. 337-TA-1114, Mar. 27, 2018, 8 pages.

European Patent Office, EP Application No. 14875899.8., “Summons to Attend Oral Proceedings Pursuant to Rule 115 (1) EPC,” dated Dec. 19, 2018, 15 pages.

(56)

References Cited**OTHER PUBLICATIONS**

“Exhibit 1039, CN 102930785 A,” Petition for Inter Partes Review, RE: Shenzhen AOTO Electronics Co., Ltd.; Leyard Optoelectronic Co.; Shenzhen, Liantronics Co., Ltd.; Unilumin Group Co., Ltd.; Yaham Optoelectronics Co., Ltd.; and Ledman Optoelectronic Co., Ltd., United States Patent and Trademark Office, Before the Patent Trial and Appeal Board, U.S. Pat. No. 9,916,782, Case No. IPR2019-00881, Mar. 27, 2019, 12 pgs.

“Exhibit 1040, U.S. Patent Application No. 2007/0263381,” Petition for Inter Partes Review, RE: Shenzhen AOTO Electronics Co., Ltd.; Leyard Optoelectronic Co.; Shenzhen, Liantronics Co., Ltd.; Unilumin Group Co., Ltd.; Yaham Optoelectronics Co., Ltd.; and Ledman Optoelectronic Co., Ltd., United States Patent and Trademark Office, Before the Patent Trial and Appeal Board, U.S. Pat. No. 9,916,782, Case No. IPR2019-00881, Mar. 27, 2019, 9 pgs.

“Exhibit 1042, Philips, LED Display Solutions,” Petition for Inter Partes Review, RE: Shenzhen AOTO Electronics Co., Ltd.; Leyard Optoelectronic Co.; Shenzhen, Liantronics Co., Ltd.; Unilumin Group Co., Ltd.; Yaham Optoelectronics Co., Ltd.; and Ledman Optoelectronic Co., Ltd., United States Patent and Trademark Office, Before the Patent Trial and Appeal Board, U.S. Pat. No. 9,916,782, Case No. IPR2019-00881, Mar. 27, 2019, 24 pgs.

“Exhibit 1043, Richard Cadena, PLSN Buyers Guide, LED Video Displays,” Petition for Inter Partes Review, RE: Shenzhen AOTO Electronics Co., Ltd.; Leyard Optoelectronic Co.; Shenzhen, Liantronics Co., Ltd.; Unilumin Group Co., Ltd.; Yaham Optoelectronics Co., Ltd.; and Ledman Optoelectronic Co., Ltd., United States Patent and Trademark Office, Before the Patent Trial and Appeal Board, U.S. Pat. No. 9,916,782, Case No. IPR2019-00881, Mar. 27, 2019, 2 pgs.

“Exhibit 1044, Justin Lang, Buyers Guide, LED Display Panels,” Petition for Inter Partes Review, RE: Shenzhen AOTO Electronics Co., Ltd.; Leyard Optoelectronic Co.; Shenzhen, Liantronics Co., Ltd.; Unilumin Group Co., Ltd.; Yaham Optoelectronics Co., Ltd.; and Ledman Optoelectronic Co., Ltd., United States Patent and Trademark Office, Before the Patent Trial and Appeal Board, U.S. Pat. No. 9,916,782, Case No. IPR2019-00881, Mar. 27, 2019, 2 pgs.

“Exhibit 1045, Avago Technologies, IPx6 Rated Surface Mount LED, Application Note 5487,” Petition for Inter Partes Review, RE: Shenzhen AOTO Electronics Co., Ltd.; Leyard Optoelectronic Co.; Shenzhen, Liantronics Co., Ltd.; Unilumin Group Co., Ltd.; Yaham Optoelectronics Co., Ltd.; and Ledman Optoelectronic Co., Ltd., United States Patent and Trademark Office, Before the Patent Trial and Appeal Board, U.S. Pat. No. 9,916,782, Case No. IPR2019-00881, Mar. 27, 2019, 2 pgs.

“Exhibit 1047, Xin Min Liu, Certification Of Translation,” Petition for Inter Partes Review, RE: Shenzhen AOTO Electronics Co., Ltd.; and Ledman Optoelectronic Co., Ltd., United States Patent and Trademark Office, Before the Patent Trial and Appeal Board, U.S. Pat. No. 9,916,782, Case No. IPR2019-00881, Mar. 27, 2019, 1 page.

[Corrected] “Exhibit 1012, CN 2834111 Y,” Petition for Inter Partes Review, Re: NEC Display Solutions of America, Inc., United States Patent and Trademark Office, Before the Patent Trial and Appeal Board, U.S. Pat. No. 9,916,782, Case No. IPR2019-01117, May 24, 2019, 22 pgs.

Petition for Inter Partes Review, Re: NEC Display Solutions of America, Inc., United States Patent and Trademark Office, Before the Patent Trial and Appeal Board, U.S. Pat. No. 9,349,306, Case No. IPR2019-01123, May 23, 2019, 88 pgs.

“Exhibit 1001, U.S. Pat. No. 9,349,306,” Petition for Inter Partes Review, Re: NEC Display Solutions of America, Inc., United States Patent and Trademark Office, Before the Patent Trial and Appeal Board, U.S. Pat. No. 9,349,306, Case No. IPR2019-01123, May 23, 2019, 83 pgs.

“Exhibit 1002, U.S. Pat. No. 9,349,306,” Petition for Inter Partes Review, Re: NEC Display Solutions of America, Inc., United States Patent and Trademark Office, Before the Patent Trial and Appeal Board, U.S. Pat. No. 9,349,306, Case No. IPR2019-01123, May 23, 2019, 200 pgs.

“Exhibit 1002, U.S. Pat. No. 9,349,306,” Petition for Inter Partes Review, Re: NEC Display Solutions of America, Inc., United States Patent and Trademark Office, Before the Patent Trial and Appeal Board, U.S. Pat. No. 9,349,306, Case No. IPR2019-01123, May 23, 2019, 194 pgs.

“Exhibit 1004, U.S. Pat. No. 9,916,782,” Petition for Inter Partes Review, Re: NEC Display Solutions of America, Inc., United States Patent and Trademark Office, Before the Patent Trial and Appeal Board, U.S. Pat. No. 9,349,306, Case No. IPR2019-01123, May 23, 2019, 200 pgs.

“Exhibit 1004, U.S. Pat. No. 9,916,782,” Petition for Inter Partes Review, Re: NEC Display Solutions of America, Inc., United States Patent and Trademark Office, Before the Patent Trial and Appeal Board, U.S. Pat. No. 9,349,306, Case No. IPR2019-01123, May 23, 2019, 227 pgs.

“Exhibit 1005, Declaration of Richard A. Flasck,” Petition for Inter Partes Review, Re: NEC Display Solutions of America, Inc., United States Patent and Trademark Office, Before the Patent Trial and Appeal Board, U.S. Pat. No. 9,349,306, Case No. IPR2019-01123, May 23, 2019, 101 pgs.

“Exhibit 1007, Curriculum Vitae of Richard A. Flasck,” Petition for Inter Partes Review, Re: NEC Display Solutions of America, Inc., United States Patent and Trademark Office, Before the Patent Trial and Appeal Board, U.S. Pat. No. 9,349,306, Case No. IPR2019-01123, May 23, 2019, 7 pgs.

“Exhibit 1008, JP P2001-337626 A,” Petition for Inter Partes Review, Re: NEC Display Solutions of America, Inc., United States Patent and Trademark Office, Before the Patent Trial and Appeal Board, U.S. Pat. No. 9,349,306, Case No. IPR2019-01123, May 23, 2019, 21 pgs.

“Exhibit 1009, KR 2002-0069818 A,” Petition for Inter Partes Review, Re: NEC Display Solutions of America, Inc., United States Patent and Trademark Office, Before the Patent Trial and Appeal Board, U.S. Pat. No. 9,349,306, Case No. IPR2019-01123, May 23, 2019, 28 pgs.

“Exhibit 1011, JP P2003-92195 A,” Petition for Inter Partes Review, Re: NEC Display Solutions of America, Inc., United States Patent and Trademark Office, Before the Patent Trial and Appeal Board, U.S. Pat. No. 9,349,306, Case No. IPR2019-01123, May 23, 2019, 12 pgs.

“Exhibit 1013, WO 02/23956 A2,” Petition for Inter Partes Review, Re: NEC Display Solutions of America, Inc., United States Patent and Trademark Office, Before the Patent Trial and Appeal Board, U.S. Pat. No. 9,349,306, Case No. IPR2019-01123, May 23, 2019, 20 pgs.

“Exhibit 1014, Joint Claim Construction Chart, Investigation No. 337-TA-1114,” Petition for Inter Partes Review, Re: NEC Display Solutions of America, Inc., United States Patent and Trademark Office, Before the Patent Trial and Appeal Board, U.S. Pat. No. 9,349,306, Case No. IPR2019-01123, May 23, 2019, 19 pgs.

“Exhibit 1015, Webster’s New College Dictionary, Third Edition,” Petition for Inter Partes Review, Re: NEC Display Solutions of America, Inc., United States Patent and Trademark Office, Before the Patent Trial and Appeal Board, U.S. Pat. No. 9,349,306, Case No. IPR2019-01123, May 23, 2019, 5 pgs.

“Exhibit 1016, OSRAM, Technical Application Guide, IP Codes in Accordance with IEC 60529,” Petition for Inter Partes Review, Re: NEC Display Solutions of America, Inc., United States Patent and Trademark Office, Before the Patent Trial and Appeal Board, U.S. Pat. No. 9,349,306, Case No. IPR2019-01123, May 23, 2019, 9 pgs.

“Exhibit 1017, BARCO, LED Displays,” Petition for Inter Partes Review, Re: NEC Display Solutions of America, Inc., United States Patent and Trademark Office, Before the Patent Trial and Appeal Board, U.S. Pat. No. 9,349,306, Case No. IPR2019-01123, May 23, 2019, 1 page.

“Exhibit 1018, Mitsubishi Electric, Diamond Vision Systems,” Petition for Inter Partes Review, Re: NEC Display Solutions of America, Inc., United States Patent and Trademark Office, Before the Patent Trial and Appeal Board, U.S. Pat. No. 9,349,306, Case No. IPR2019-01123, May 23, 2019, 2 pgs.

“Exhibit 1019, Daktronics, Reinventing the Way you Display since 1938,” Petition for Inter Partes Review, Re: NEC Display Solutions of America, Inc., United States Patent and Trademark Office, Before

(56)

References Cited**OTHER PUBLICATIONS**

the Patent Trial and Appeal Board, U.S. Pat. No. 9,349,306, Case No. IPR2019-01123, May 23, 2019, 7 pgs.

“Exhibit 1020, Songhan, Plastic Technology Co., Ltd., Master Bond EP3OLV-1 Ultra Low Viscosity, Two Part Epoxy System,” Petition for Inter Partes Review, Re: NEC Display Solutions of America, Inc., United States Patent and Trademark Office, Before the Patent Trial and Appeal Board, U.S. Pat. No. 9,349,306, Case No. IPR2019-01123, May 23, 2019, 3 pgs.

“Exhibit 1021, Master Bond, Low Shrinkage Clear Epoxy Assures Precision,” Petition for Inter Partes Review, Re: NEC Display Solutions of America, Inc., United States Patent and Trademark Office, Before the Patent Trial and Appeal Board, U.S. Pat. No. 9,349,306, Case No. IPR2019-01123, May 23, 2019, 3 pgs.

“Exhibit 1022, U.S. Patent Application No. 2013/0182440,” Petition for Inter Partes Review, Re: NEC Display Solutions of America, Inc., United States Patent and Trademark Office, Before the Patent Trial and Appeal Board, U.S. Pat. No. 9,349,306, Case No. IPR2019-01123, May 23, 2019, 48 pgs.

Petition for Inter Partes Review, Re: NEC Display Solutions of America, Inc., United States Patent and Trademark Office, Before the Patent Trial and Appeal Board, U.S. Pat. No. 9,916,782, Case No. IPR2019-01117, May 22, 2019, 85 pgs.

“Exhibit 1002, U.S. Pat. No. 9,349,306,” Petition for Inter Partes Review, Re: NEC Display Solutions of America, Inc., United States Patent and Trademark Office, Before the Patent Trial and Appeal Board, U.S. Pat. No. 9,916,782, Case No. IPR2019-01117, May 22, 2019, 200 pgs.

“Exhibit 1002, U.S. Pat. No. 9,349,306,” Petition for Inter Partes Review, Re: NEC Display Solutions of America, Inc., United States Patent and Trademark Office, Before the Patent Trial and Appeal Board, U.S. Pat. No. 9,916,782, Case No. IPR2019-01117, May 22, 2019, 194 pgs.

“Exhibit 1003, U.S. Pat. No. 9,916,782,” Petition for Inter Partes Review, Re: NEC Display Solutions of America, Inc., United States Patent and Trademark Office, Before the Patent Trial and Appeal Board, U.S. Pat. No. 9,916,782, Case No. IPR2019-01117, May 22, 2019, 85 pgs.

“Exhibit 1004, U.S. Pat. No. 9,916,782,” Petition for Inter Partes Review, Re: NEC Display Solutions of America, Inc., United States Patent and Trademark Office, Before the Patent Trial and Appeal Board, U.S. Pat. No. 9,916,782, Case No. IPR2019-01117, May 22, 2019, 200 pgs.

“Exhibit 1004, U.S. Pat. No. 9,916,782,” Petition for Inter Partes Review, Re: NEC Display Solutions of America, Inc., United States Patent and Trademark Office, Before the Patent Trial and Appeal Board, U.S. Pat. No. 9,916,782, Case No. IPR2019-01117, May 22, 2019, 227 pgs.

“Exhibit 1006, Declaration of Richard A. Flasck,” Petition for Inter Partes Review, Re: NEC Display Solutions of America, Inc., United States Patent and Trademark Office, Before the Patent Trial and Appeal Board, U.S. Pat. No. 9,916,782, Case No. IPR2019-01117, May 22, 2019, 100 pgs.

“Exhibit 1007, Curriculum Vitae of Richard A. Flasck,” Petition for Inter Partes Review, Re: NEC Display Solutions of America, Inc., United States Patent and Trademark Office, Before the Patent Trial and Appeal Board, U.S. Pat. No. 9,916,782, Case No. IPR2019-01117, May 22, 2019, 7 pgs.

“Exhibit 1008, JP P2001-337626 A,” Petition for Inter Partes Review, Re: NEC Display Solutions of America, Inc., United States Patent and Trademark Office, Before the Patent Trial and Appeal Board, U.S. Pat. No. 9,916,782, Case No. IPR2019-01117, May 22, 2019, 21 pgs.

“Exhibit 1009, KR 2002-0069818 A,” Petition for Inter Partes Review, Re: NEC Display Solutions of America, Inc., United States Patent and Trademark Office, Before the Patent Trial and Appeal Board, U.S. Pat. No. 9,916,782, Case No. IPR2019-01117, May 22, 2019, 28 pgs.

“Exhibit 1010, CN 102930785 A,” Petition for Inter Partes Review, Re: NEC Display Solutions of America, Inc., United States Patent

and Trademark Office, Before the Patent Trial and Appeal Board, U.S. Pat. No. 9,916,782, Case No. IPR2019-01117, May 22, 2019, 26 pgs.

“Exhibit 1011, JPP2003-92195 A,” Petition for Inter Partes Review, Re: NEC Display Solutions of America, Inc., United States Patent and Trademark Office, Before the Patent Trial and Appeal Board, U.S. Pat. No. 9,916,782, Case No. IPR2019-01117, May 22, 2019, 12 pgs.

“Exhibit 1012, CN 2834111 Y,” Petition for Inter Partes Review, Re: NEC Display Solutions of America, Inc., United States Patent and Trademark Office, Before the Patent Trial and Appeal Board, U.S. Pat. No. 9,916,782, Case No. IPR2019-01117, May 22, 2019, 22 pgs.

“Exhibit 1013, WO 02/23956 A2,” Petition for Inter Partes Review, Re: NEC Display Solutions of America, Inc., United States Patent and Trademark Office, Before the Patent Trial and Appeal Board, U.S. Pat. No. 9,916,782, Case No. IPR2019-01117, May 22, 2019, 20 pgs.

“Exhibit 1014, Joint Claim Construction Chart, Investigation No. 337-TA-1114,” Petition for Inter Partes Review, Re: NEC Display Solutions of America, Inc., United States Patent and Trademark Office, Before the Patent Trial and Appeal Board, U.S. Pat. No. 9,916,782, Case No. IPR2019-01117, May 22, 2019, 19 pgs.

“Exhibit 1015, Webster’s New College Dictionary, Third Edition,” Petition for Inter Partes Review, Re: NEC Display Solutions of America, Inc., United States Patent and Trademark Office, Before the Patent Trial and Appeal Board, U.S. Pat. No. 9,916,782, Case No. IPR2019-01117, May 22, 2019, 5 pgs.

“Exhibit 1016, OSRAM, Technical Application Guide, IP Codes in Accordance with IEC 60529,” Petition for Inter Partes Review, Re: NEC Display Solutions of America, Inc., United States Patent and Trademark Office, Before the Patent Trial and Appeal Board, U.S. Pat. No. 9,916,782, Case No. IPR2019-01117, May 22, 2019, 9 pgs.

“Exhibit 1017, BARCO, LED Displays,” Petition for Inter Partes Review, Re: NEC Display Solutions of America, Inc., United States Patent and Trademark Office, Before the Patent Trial and Appeal Board, U.S. Pat. No. 9,916,782, Case No. IPR2019-01117, May 22, 2019, 1 page.

“Exhibit 1018, Mitsubishi Electric, Diamond Vision Systems,” Petition for Inter Partes Review, Re: NEC Display Solutions of America, Inc., United States Patent and Trademark Office, Before the Patent Trial and Appeal Board, U.S. Pat. No. 9,916,782, Case No. IPR2019-01117, May 22, 2019, 2 pgs.

“Exhibit 1019, Daktronics, Reinventing the Way you Display since 1938,” Petition for Inter Partes Review, Re: NEC Display Solutions of America, Inc., United States Patent and Trademark Office, Before the Patent Trial and Appeal Board, U.S. Pat. No. 9,916,782, Case No. IPR2019-01117, May 22, 2019, 7 pgs.

“Exhibit 1020, Songhan, Plastic Technology Co., Ltd., Master Bond EP3OLV-1 Ultra Low Viscosity, Two Part Epoxy System,” Petition for Inter Partes Review, Re: NEC Display Solutions of America, Inc., United States Patent and Trademark Office, Before the Patent Trial and Appeal Board, U.S. Pat. No. 9,916,782, Case No. IPR2019-01117, May 22, 2019, 3 pgs.

“Exhibit 1021, Master Bond, Low Shrinkage Clear Epoxy Assures Precision,” Petition for Inter Partes Review, Re: NEC Display Solutions of America, Inc., United States Patent and Trademark Office, Before the Patent Trial and Appeal Board, U.S. Pat. No. 9,916,782, Case No. IPR2019-01117, May 22, 2019, 3 pgs.

“Exhibit 1022, U.S. Pat. No. 2013/0182440,” Petition for Inter Partes Review, Re: NEC Display Solutions of America, Inc., United States Patent and Trademark Office, Before the Patent Trial and Appeal Board, U.S. Pat. No. 9,916,782, Case No. IPR2019-01117, May 22, 2019, 48 pgs.

Decision Denying Institution of Inter Partes Review; Re: Shenzhen AOTO Electronics Co., Ltd.; Leyard Optoelectronic Co.; Shenzhen, Liantronics Co., Ltd.; Unilumin Group Co., Ltd.; Yaham Optoelectronics Co., Ltd.; and Ledman Optoelectronic Co., Ltd., United States Patent and Trademark Office, Before the Patent Trial and Appeal Board, U.S. Pat. No. 9,349,306, Case No. IPR2019-00347, May 24, 2019, 37 pgs.

[Corrected]“Exhibit 1010, CN 102930785 A,” Petition for Inter Partes Review, Re: NEC Display Solutions of America, Inc., United

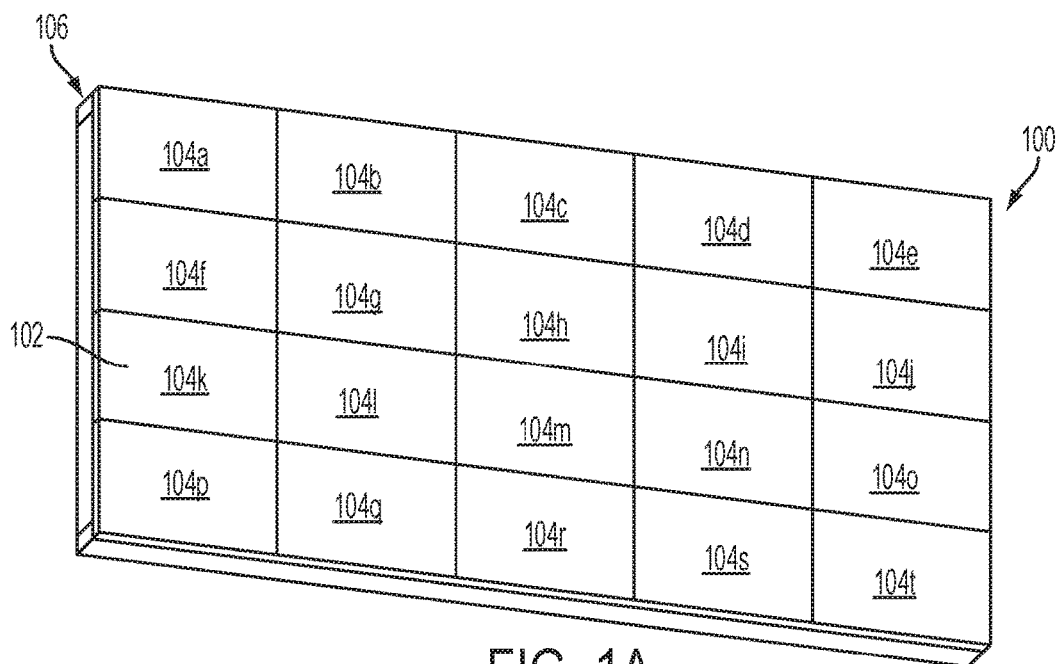

FIG. 1A

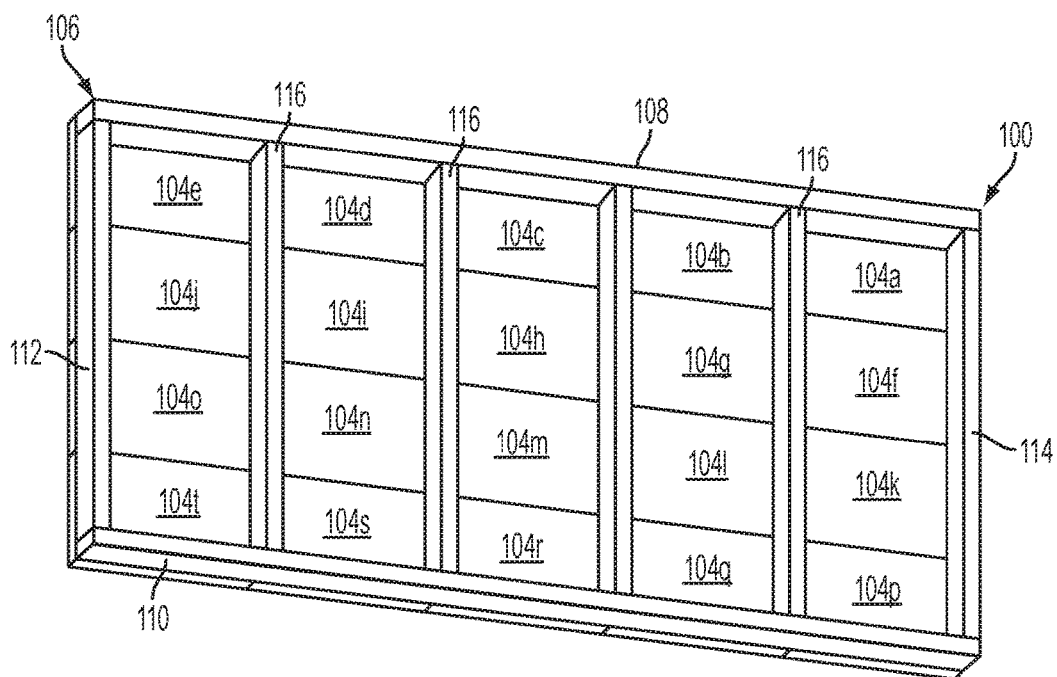

FIG. 1B

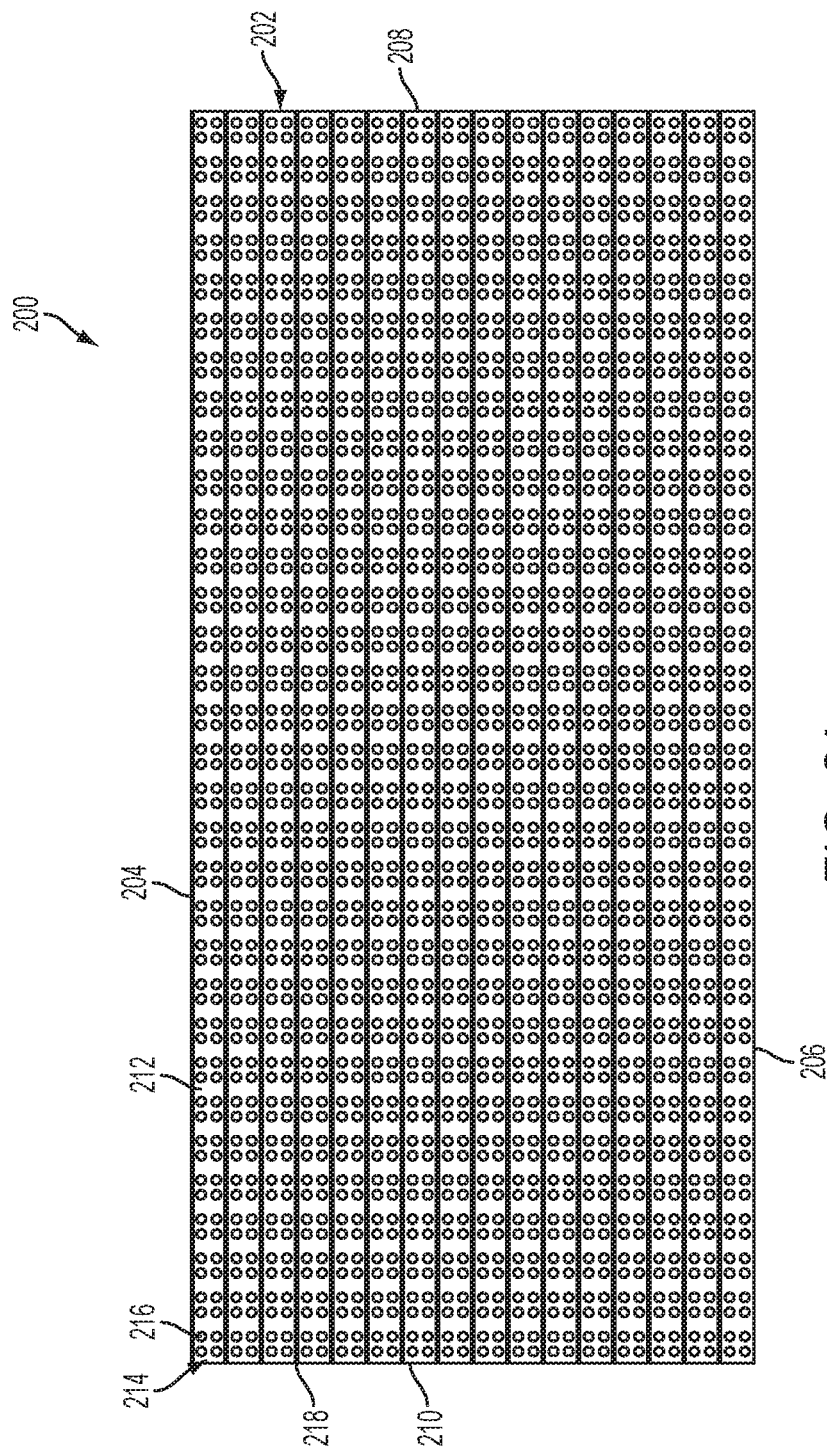

FIG. 2A

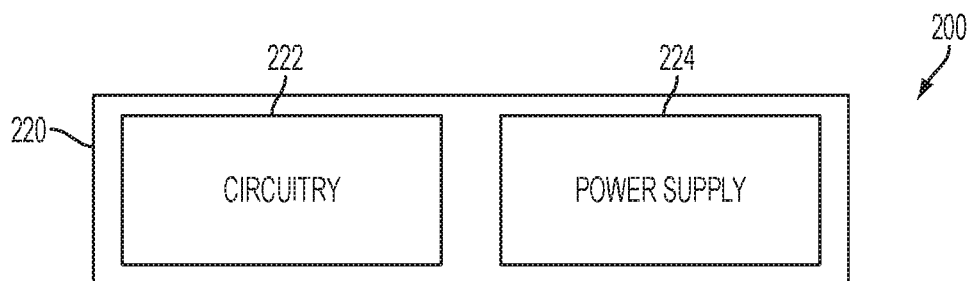

FIG. 2B

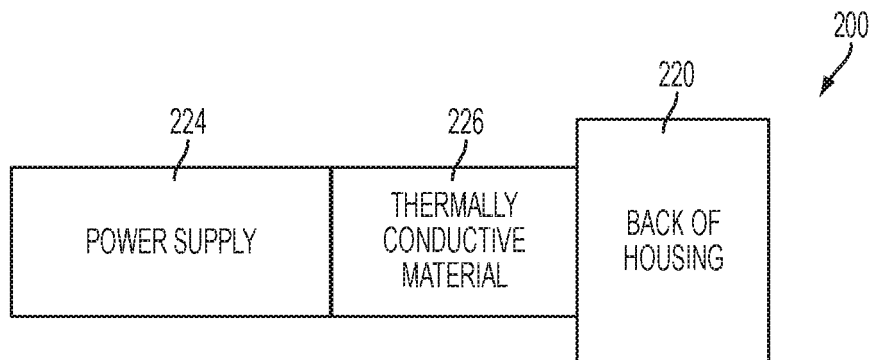

FIG. 2C

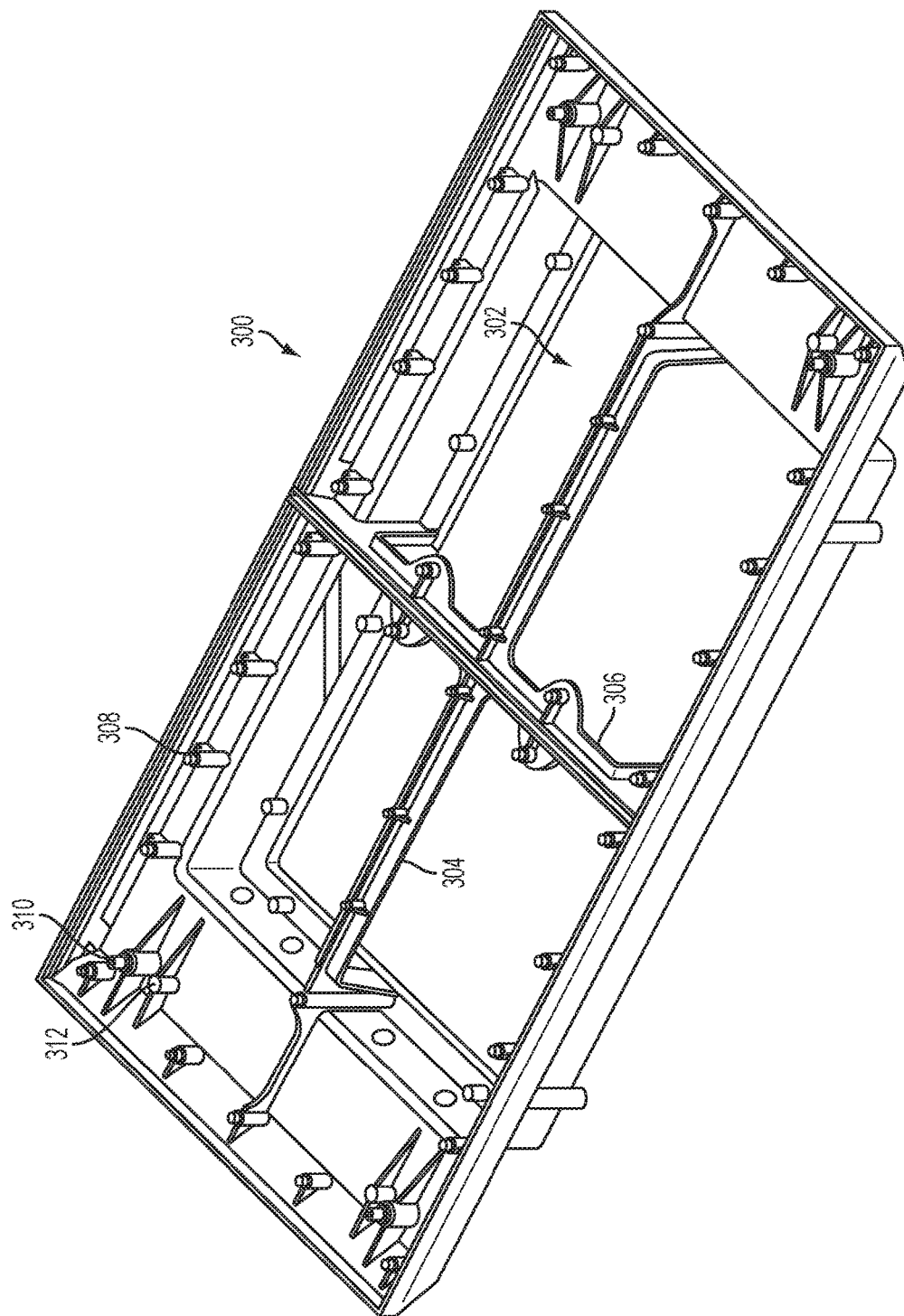

FIG. 3A

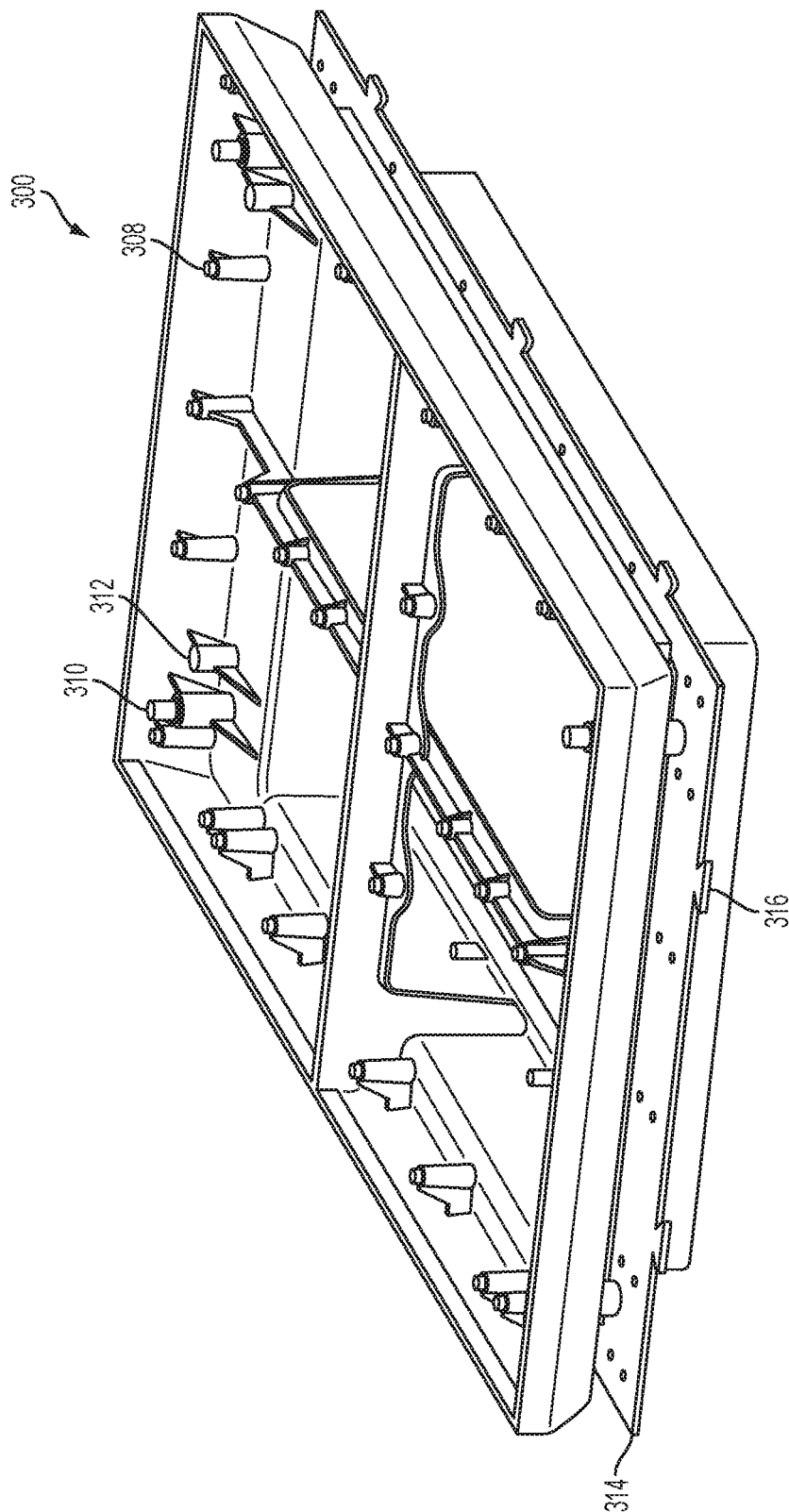

FIG. 3B

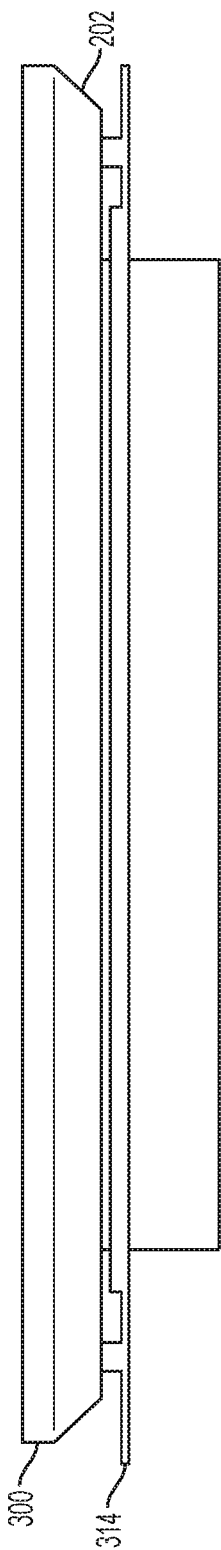

FIG. 3C

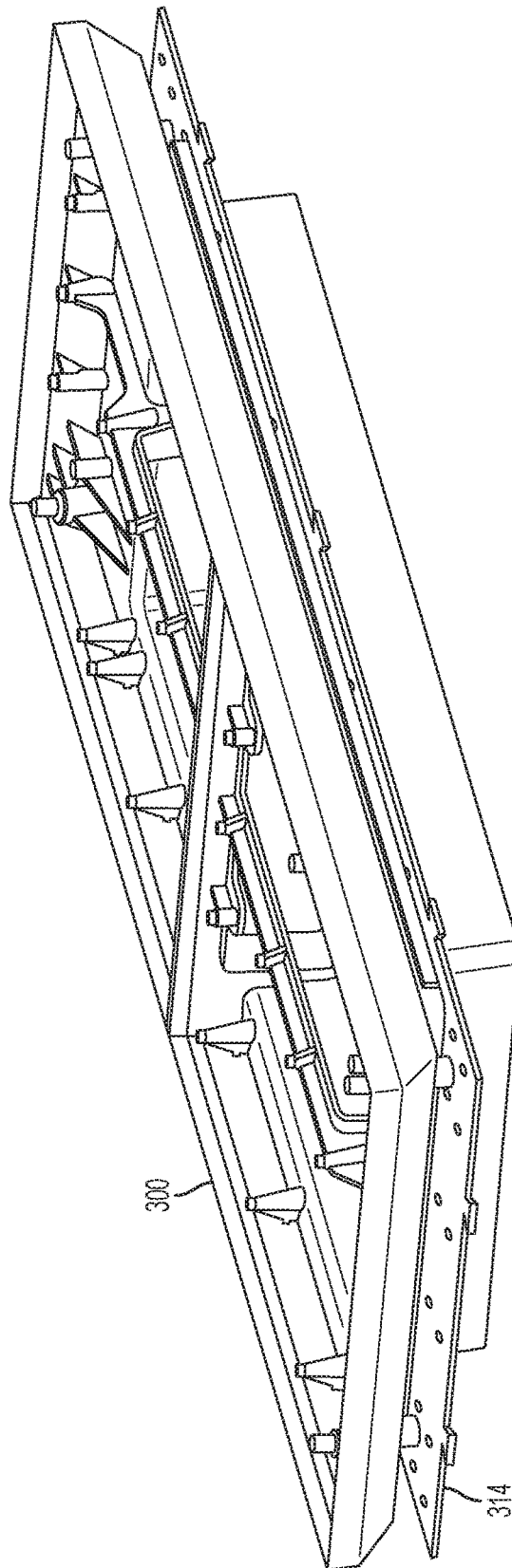

FIG. 3D

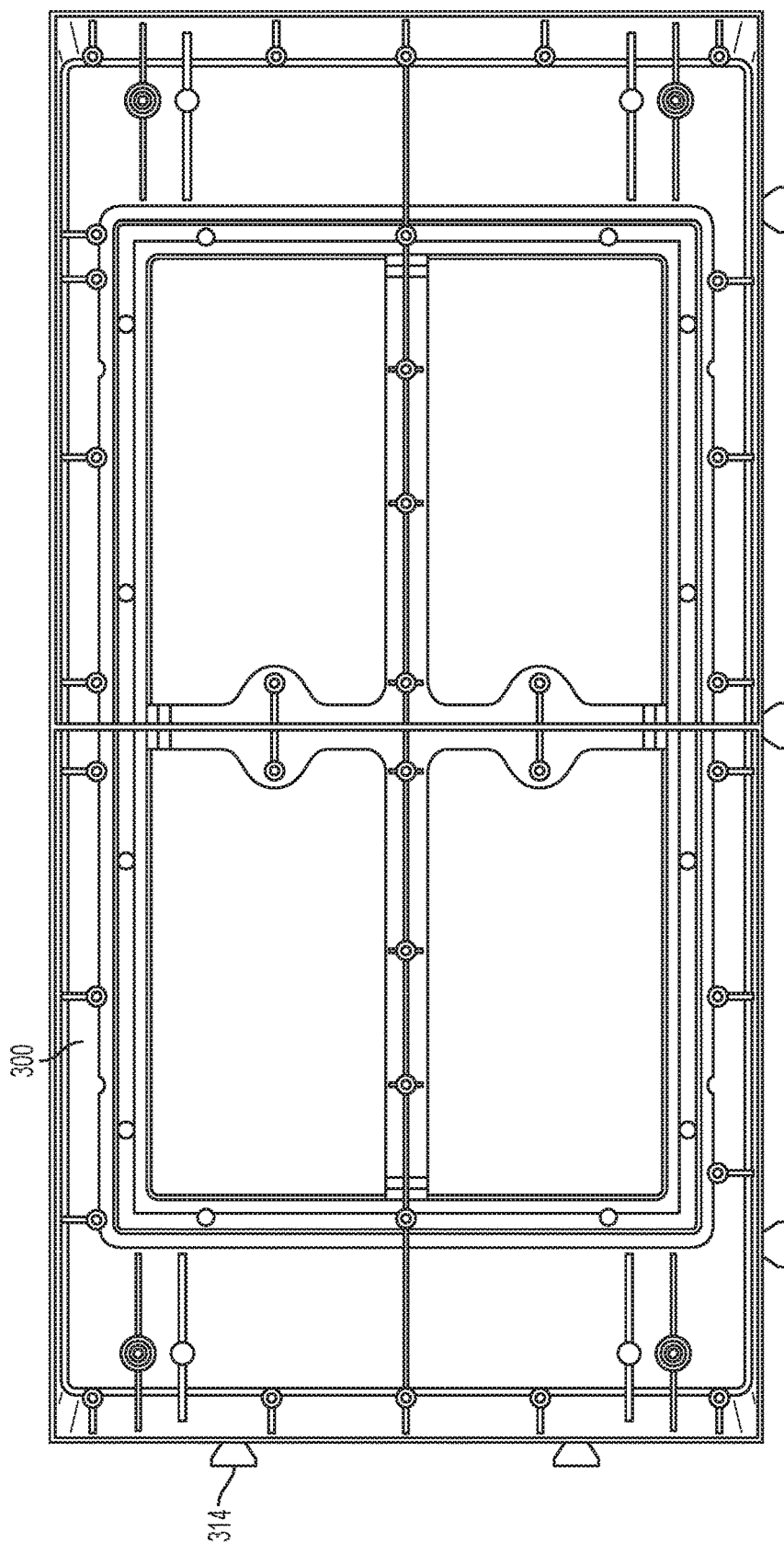

FIG. 3E

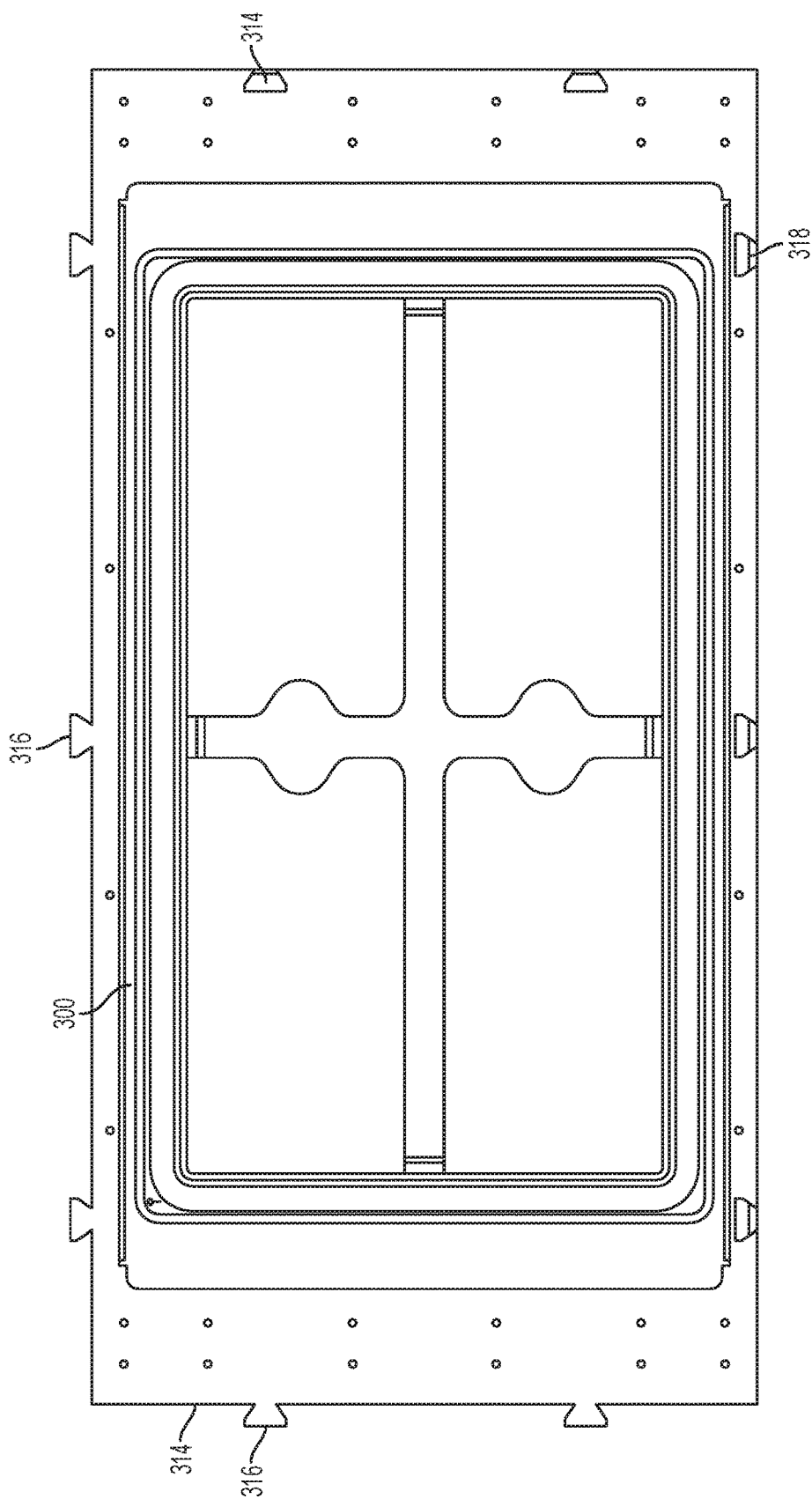

FIG. 3F

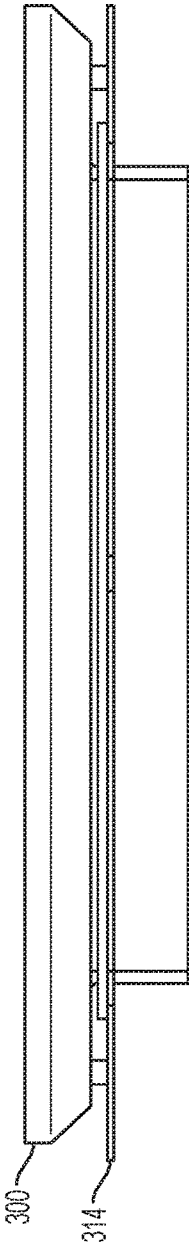

FIG. 3G

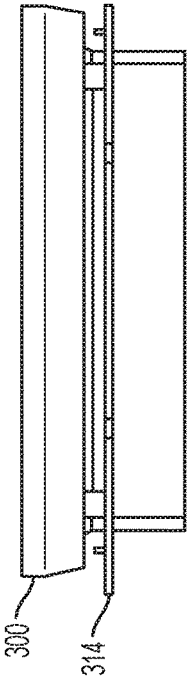

FIG. 3H

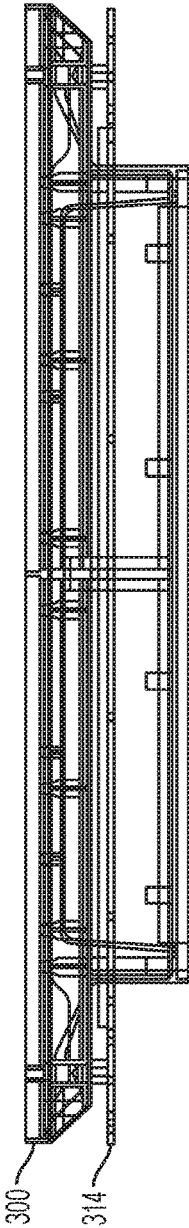

FIG. 3I

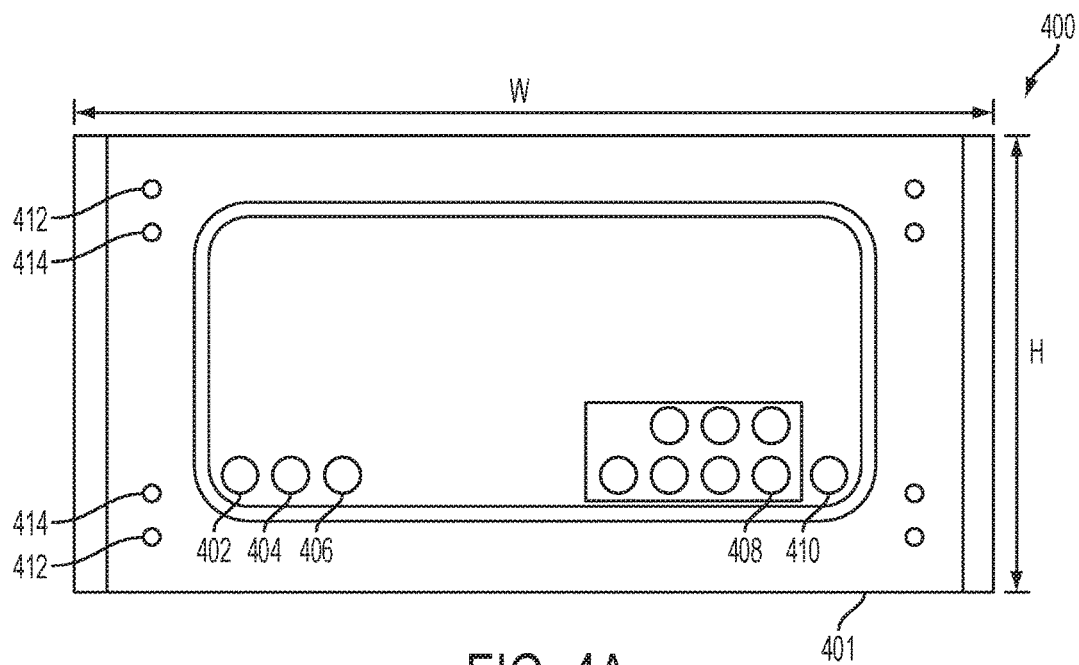

FIG. 4A

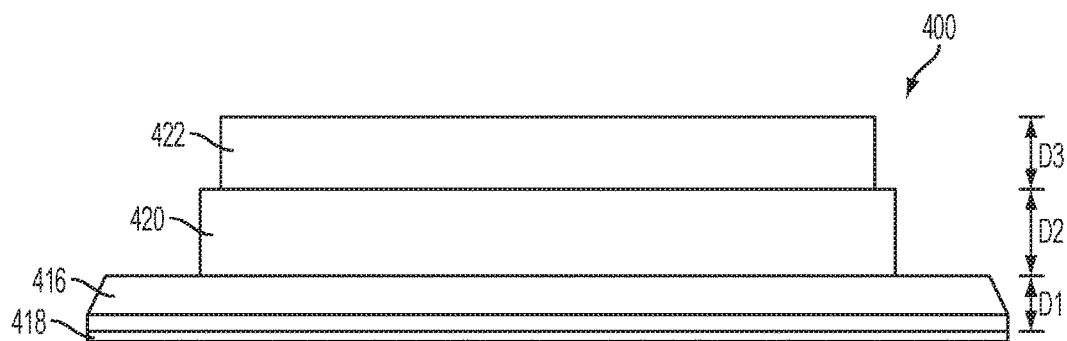

FIG. 4B

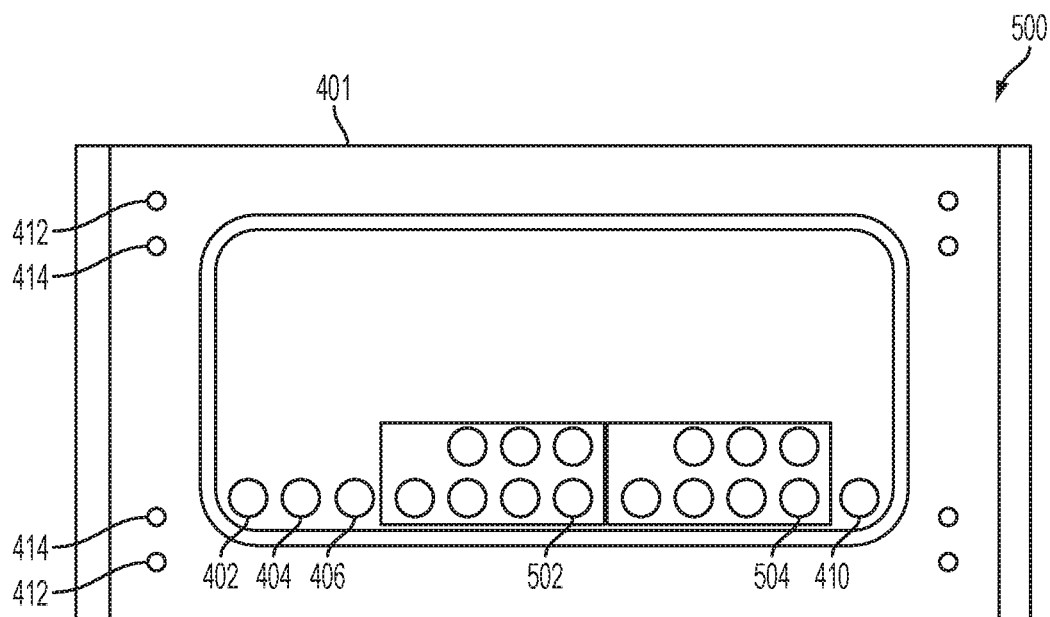

FIG. 5

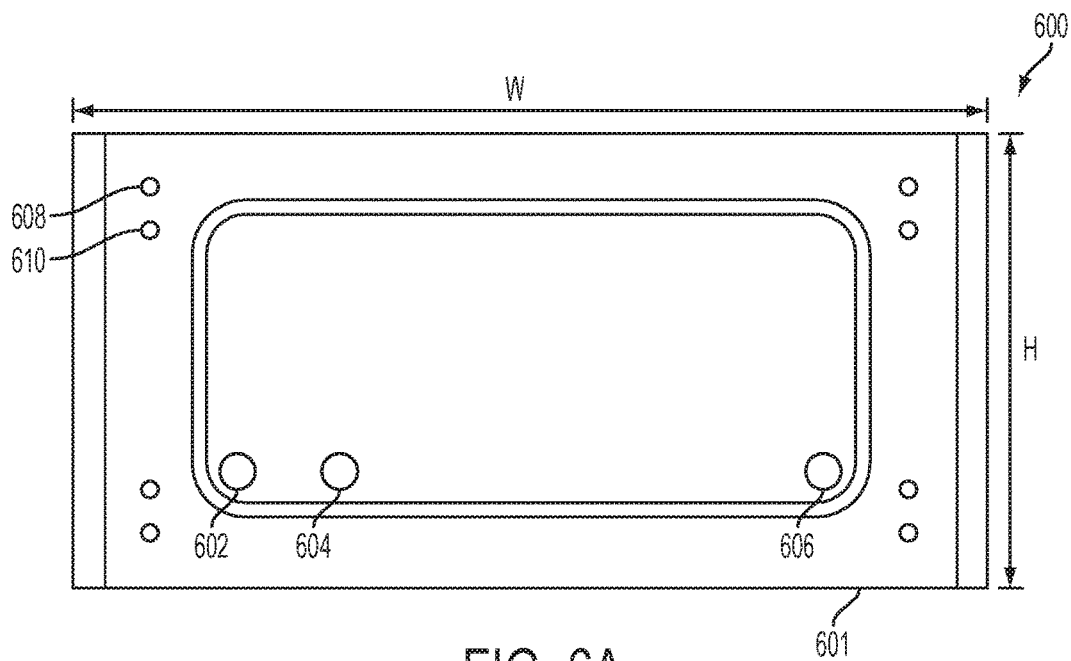

FIG. 6A

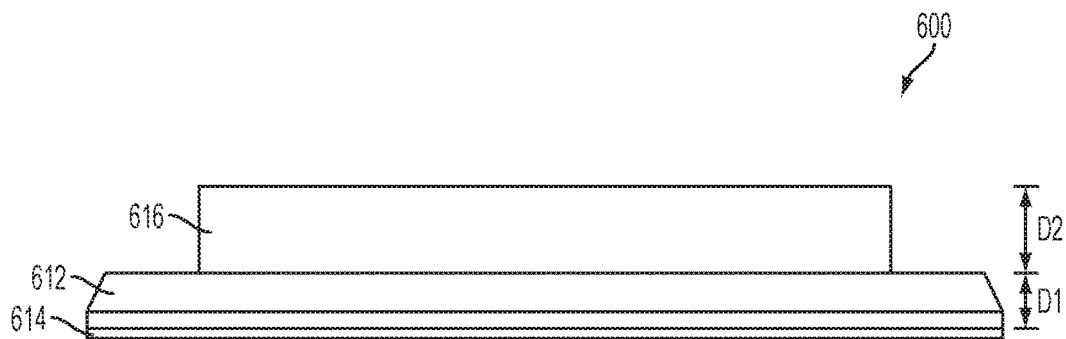

FIG. 6B

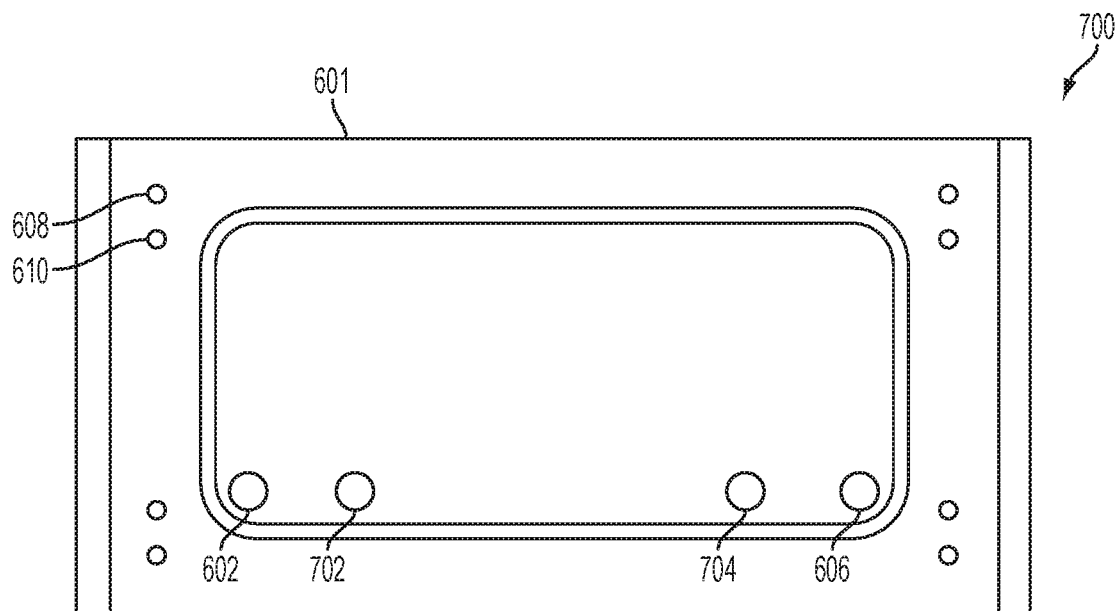

FIG. 7

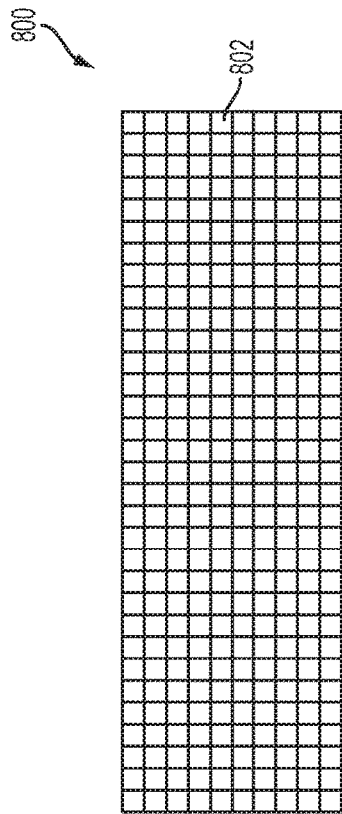

FIG. 8A

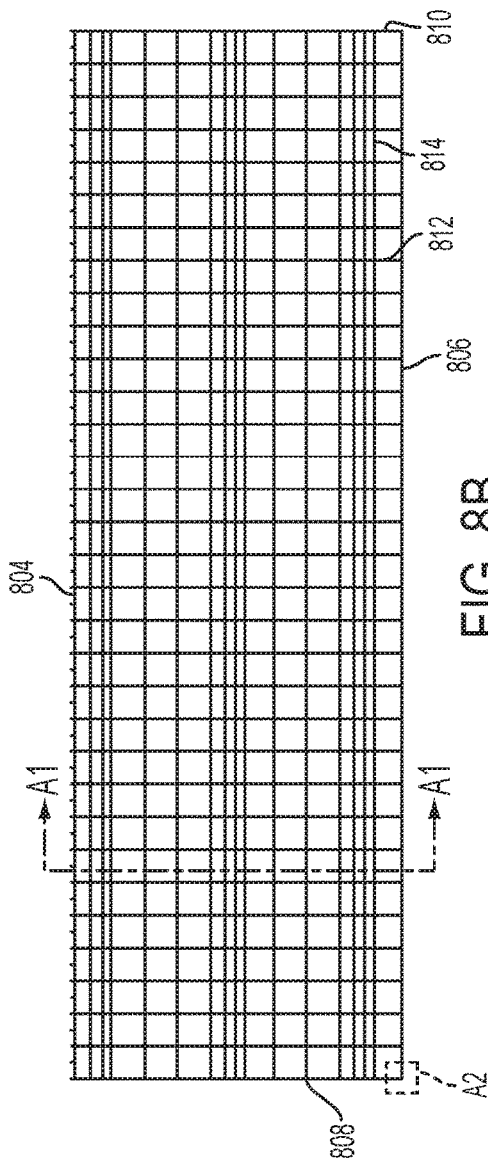

FIG. 8B



FIG. 8C

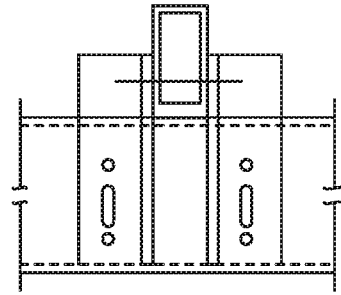

FIG. 8F

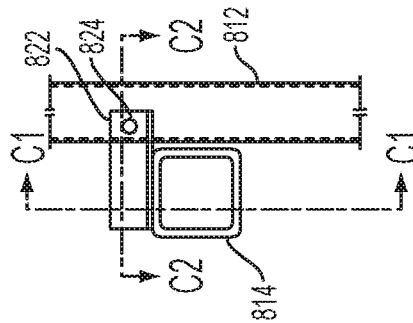

FIG. 8E

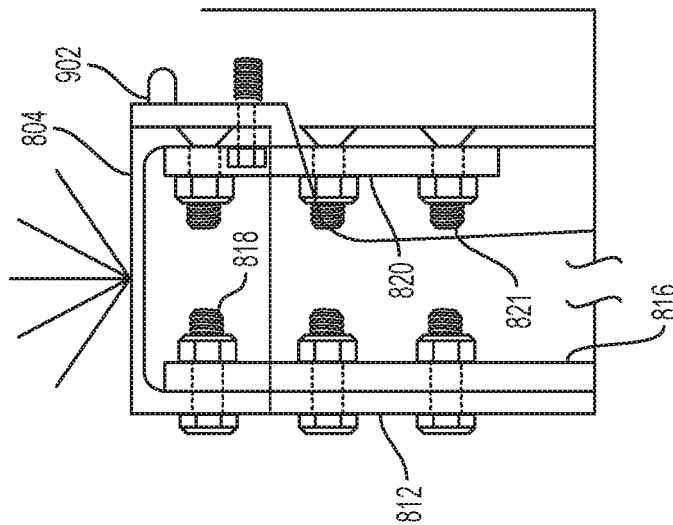

FIG. 8D

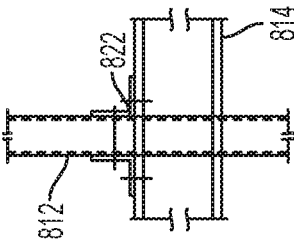

FIG. 8G

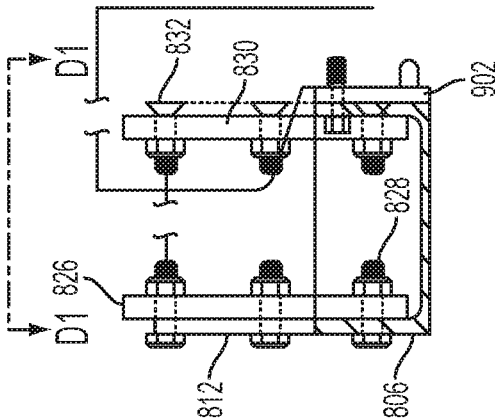

FIG. 8H

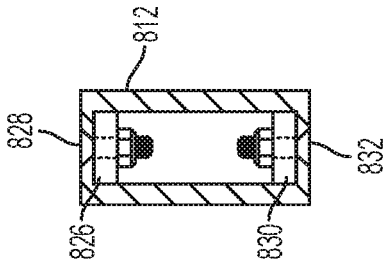

FIG. 8I

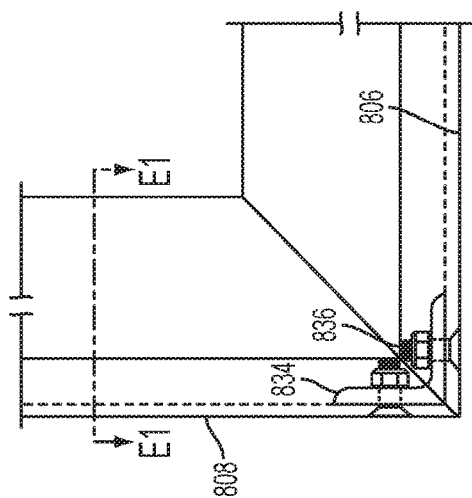

FIG. 8J

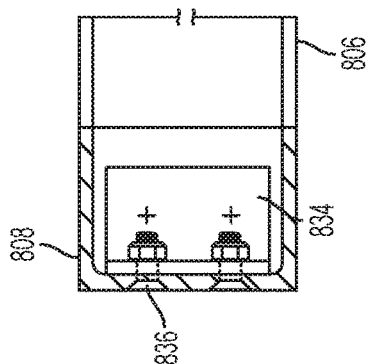

FIG. 8K

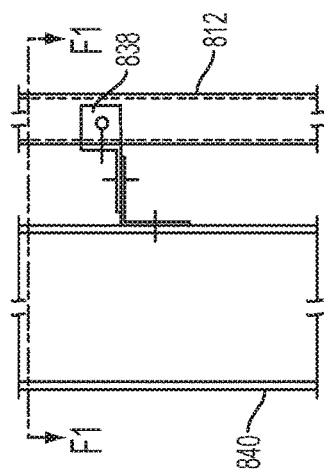

FIG. 8L

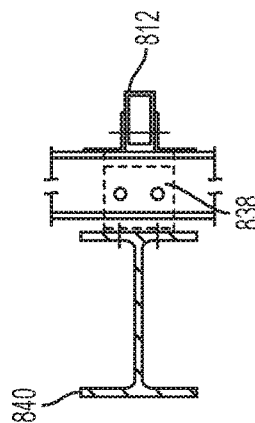
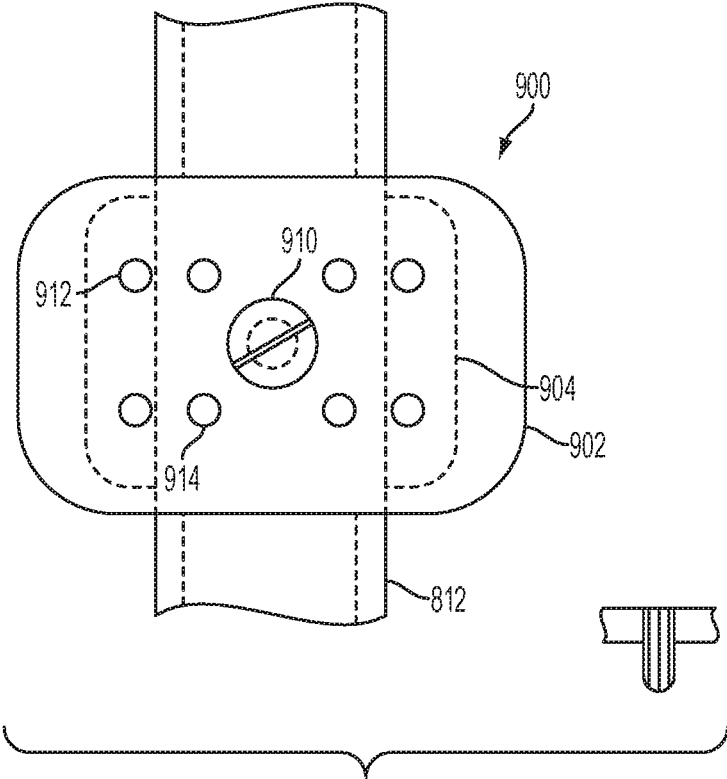

FIG. 8M



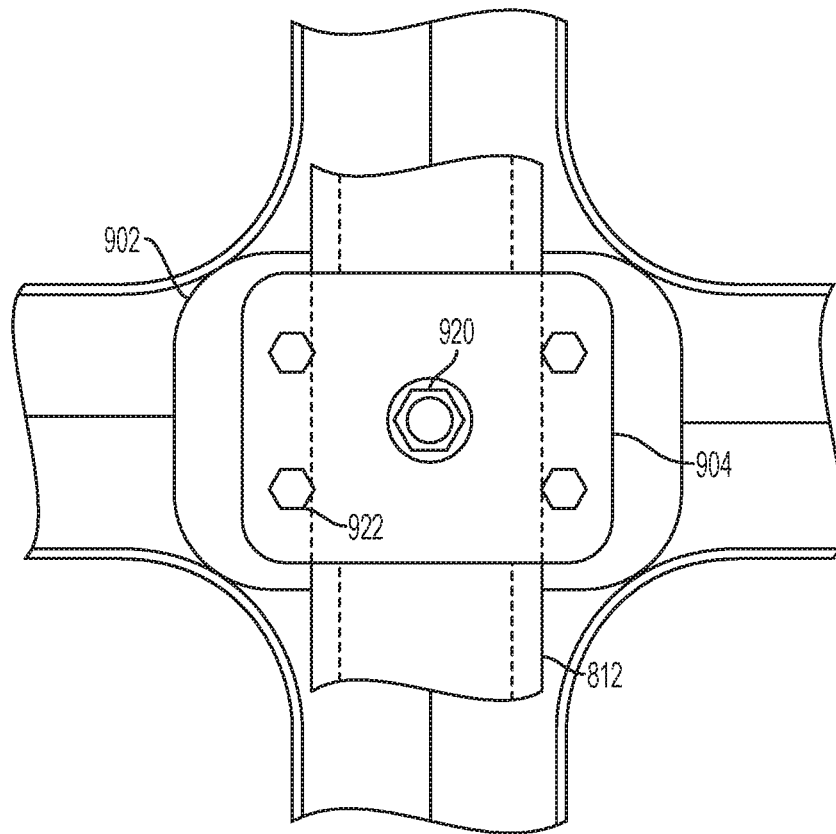

FIG. 9B

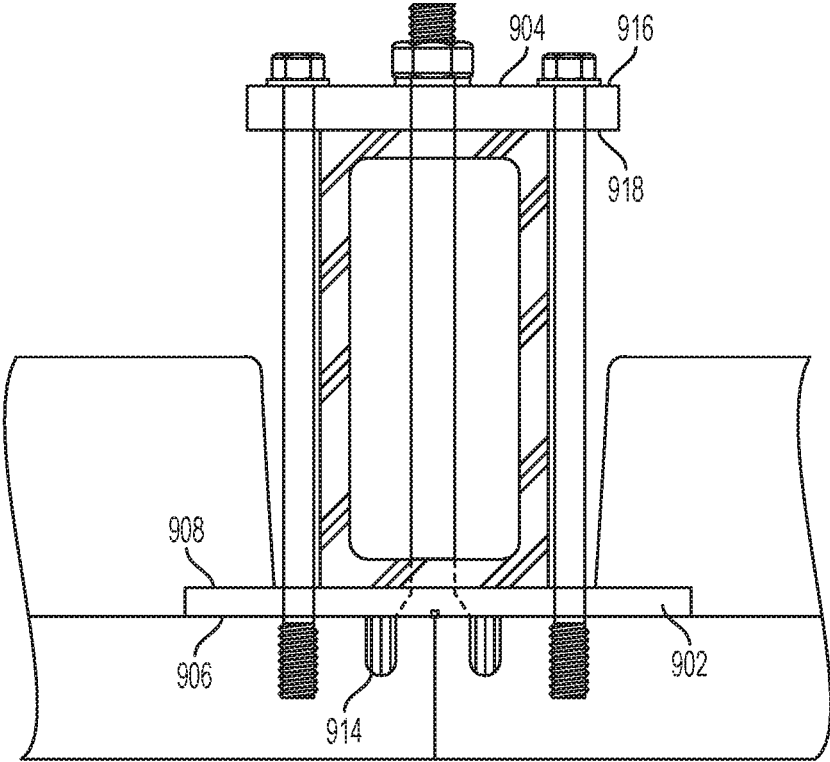

FIG. 9C



FIG. 10A

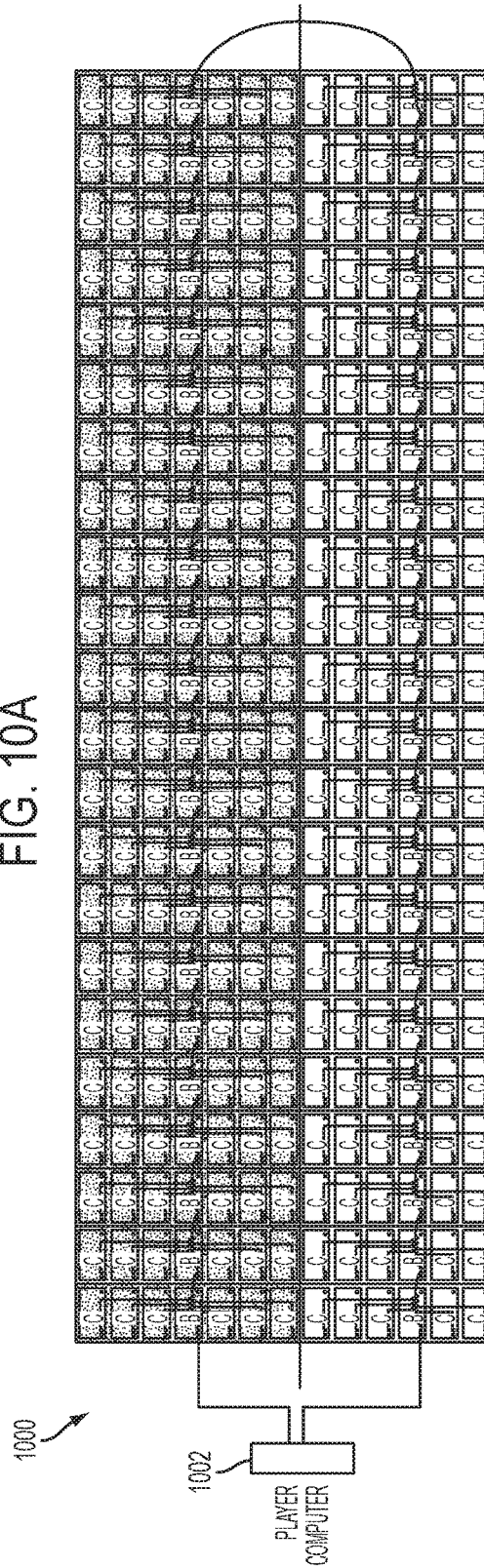

FIG. 10B

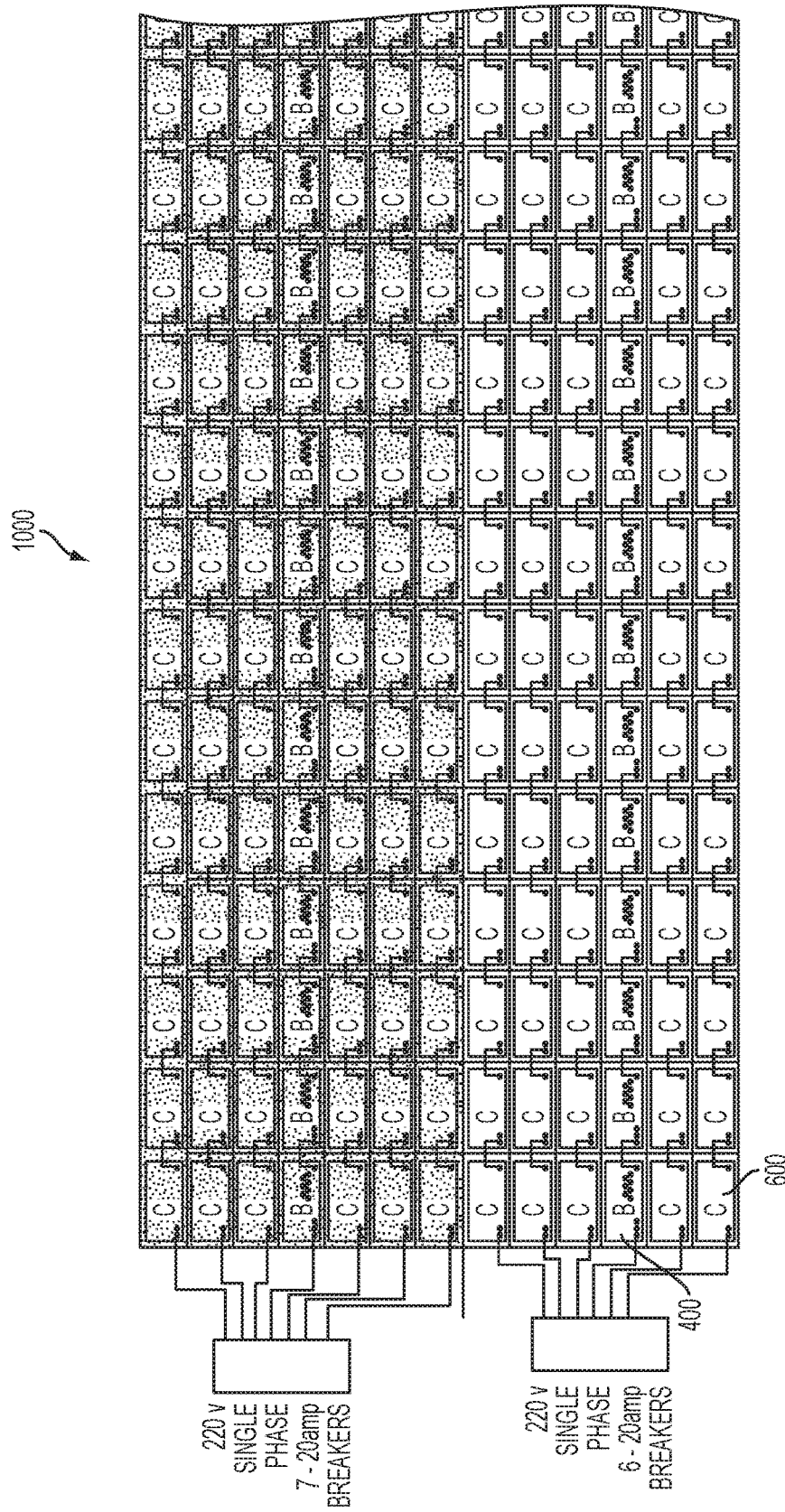
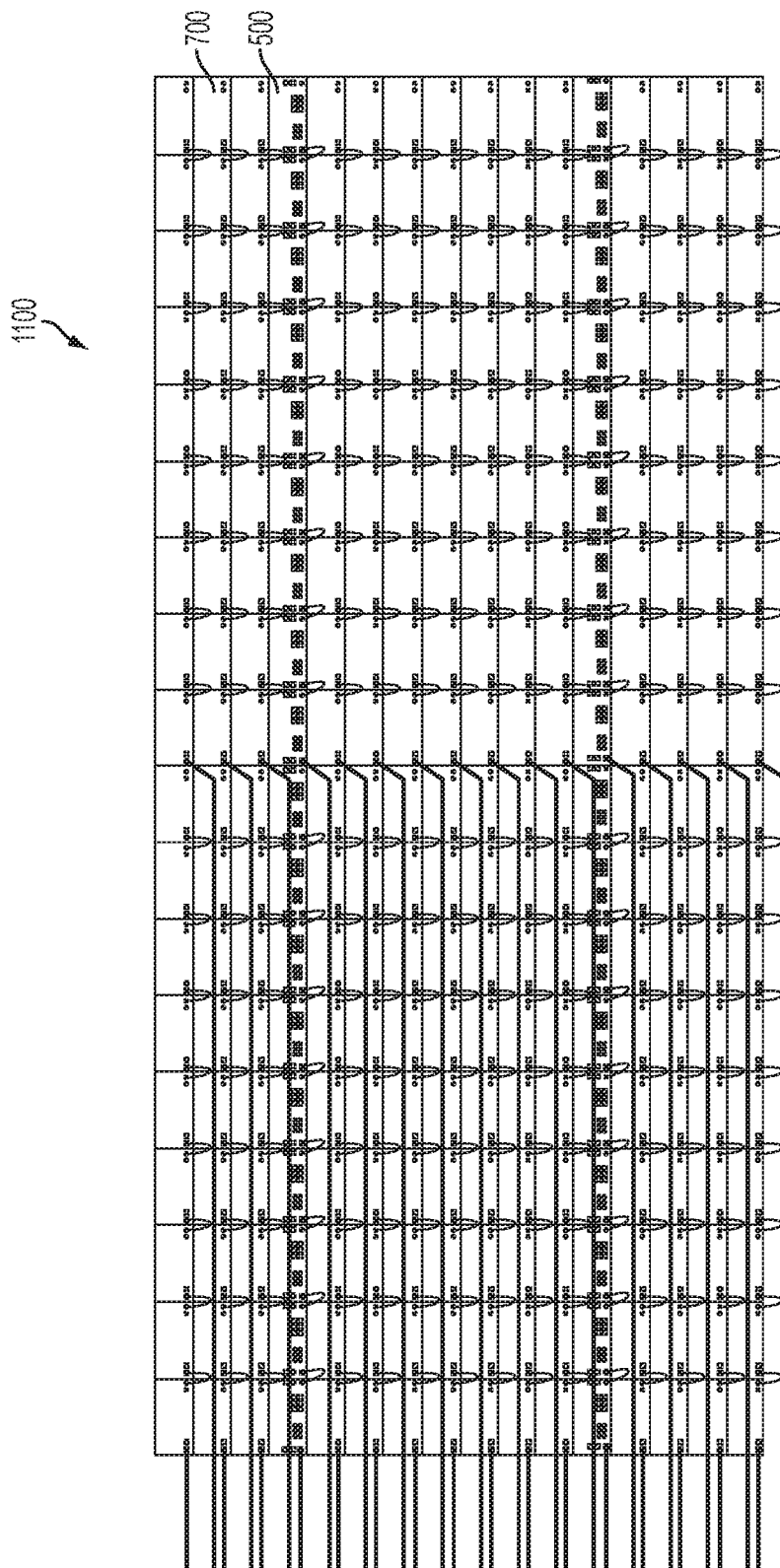

FIG. 10C



FIG. 10D



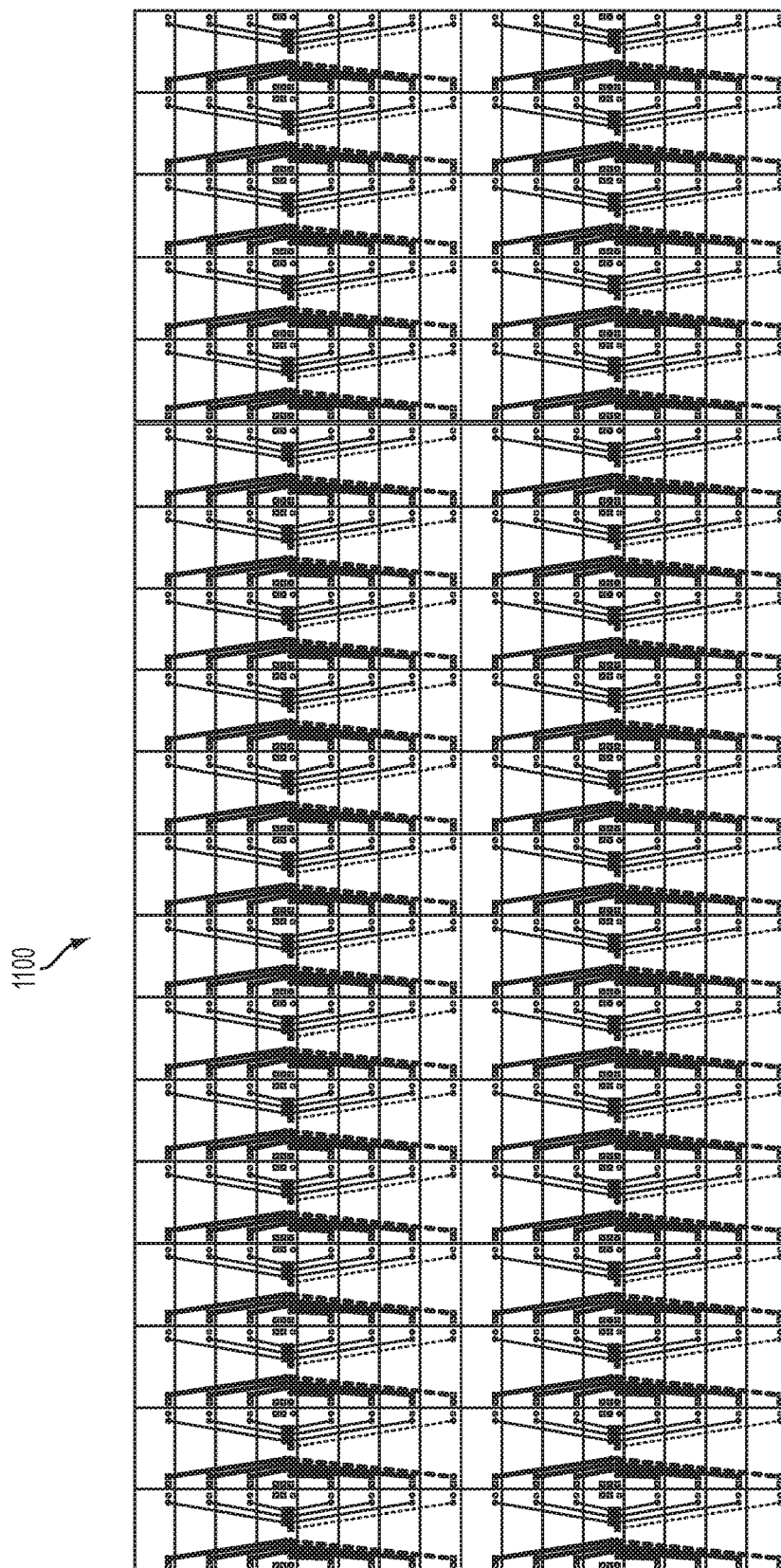

FIG. 11B

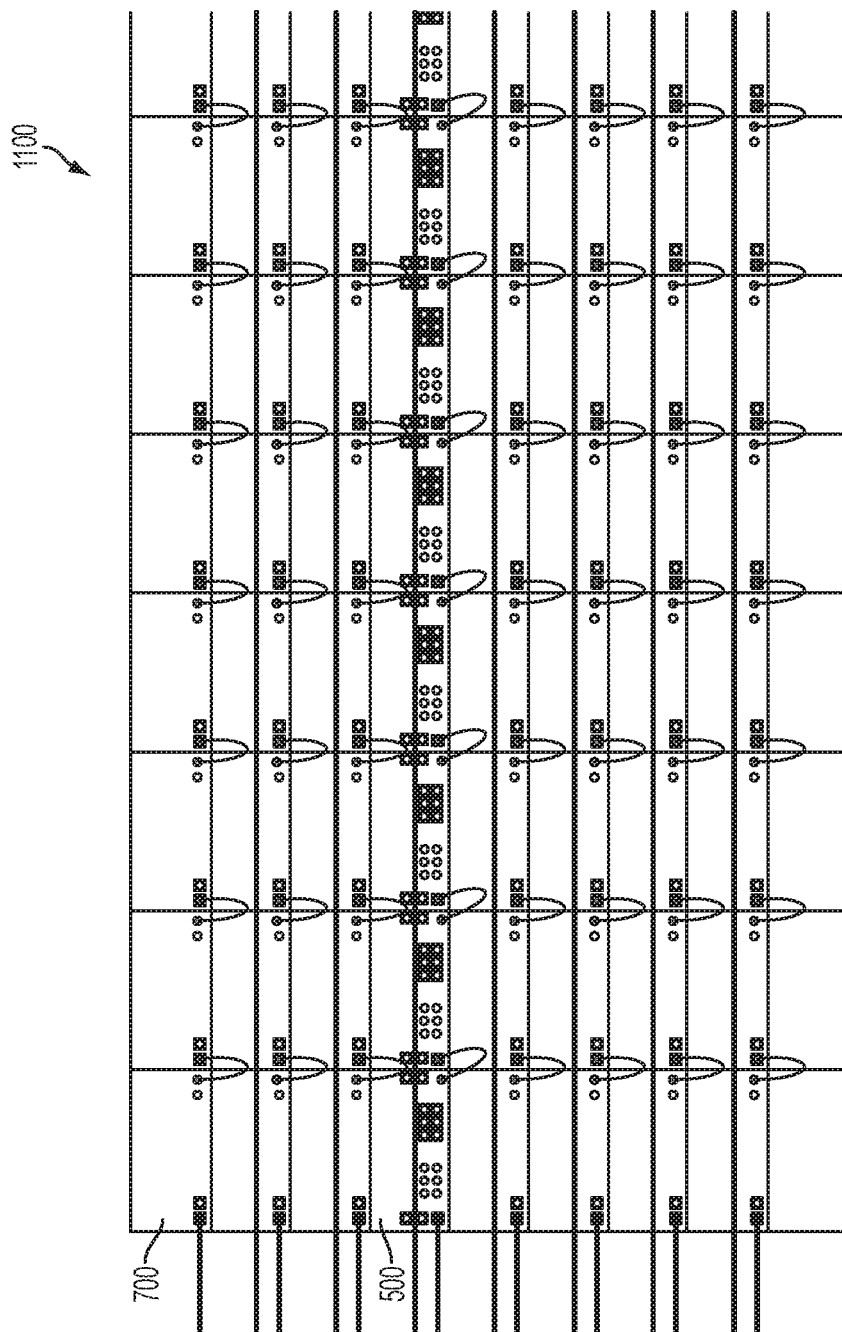

FIG. 11C

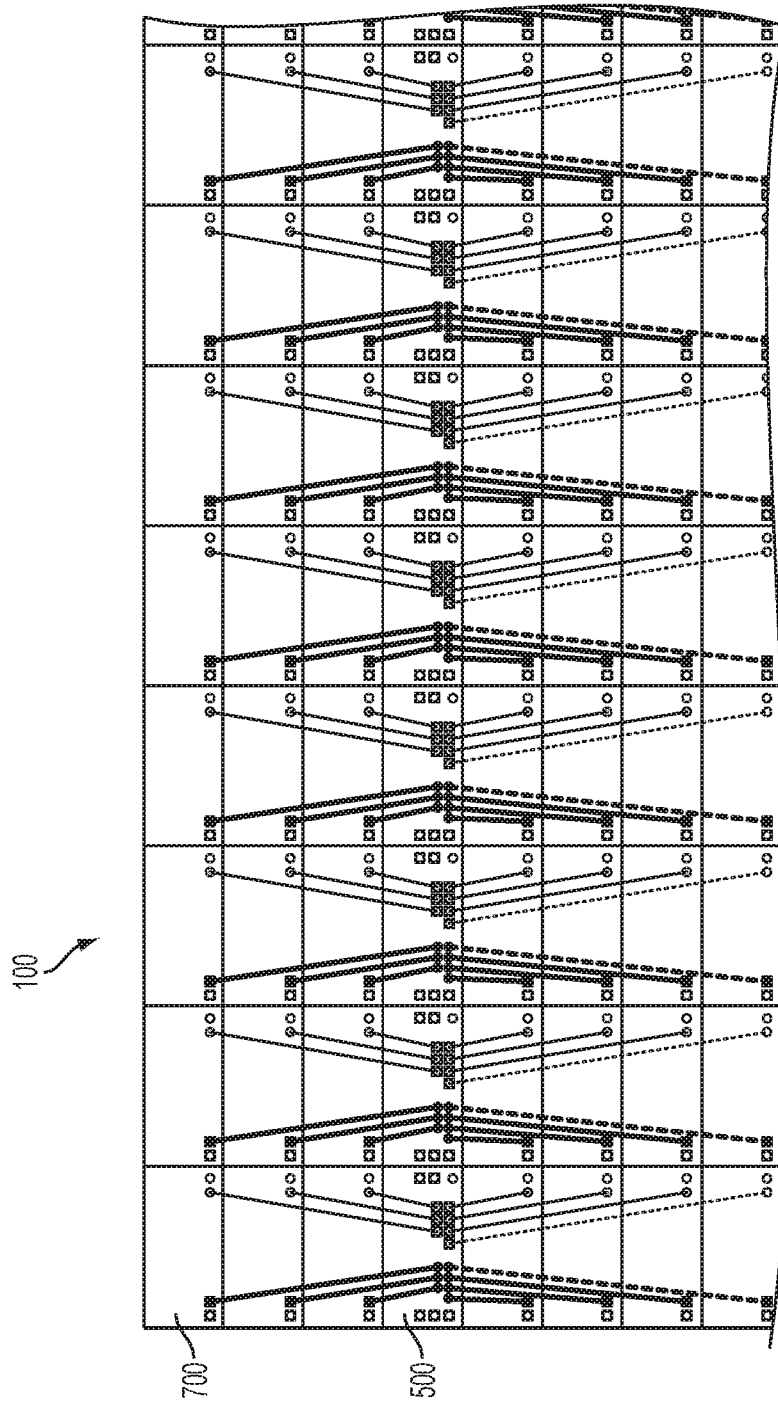

FIG. 11D

1200

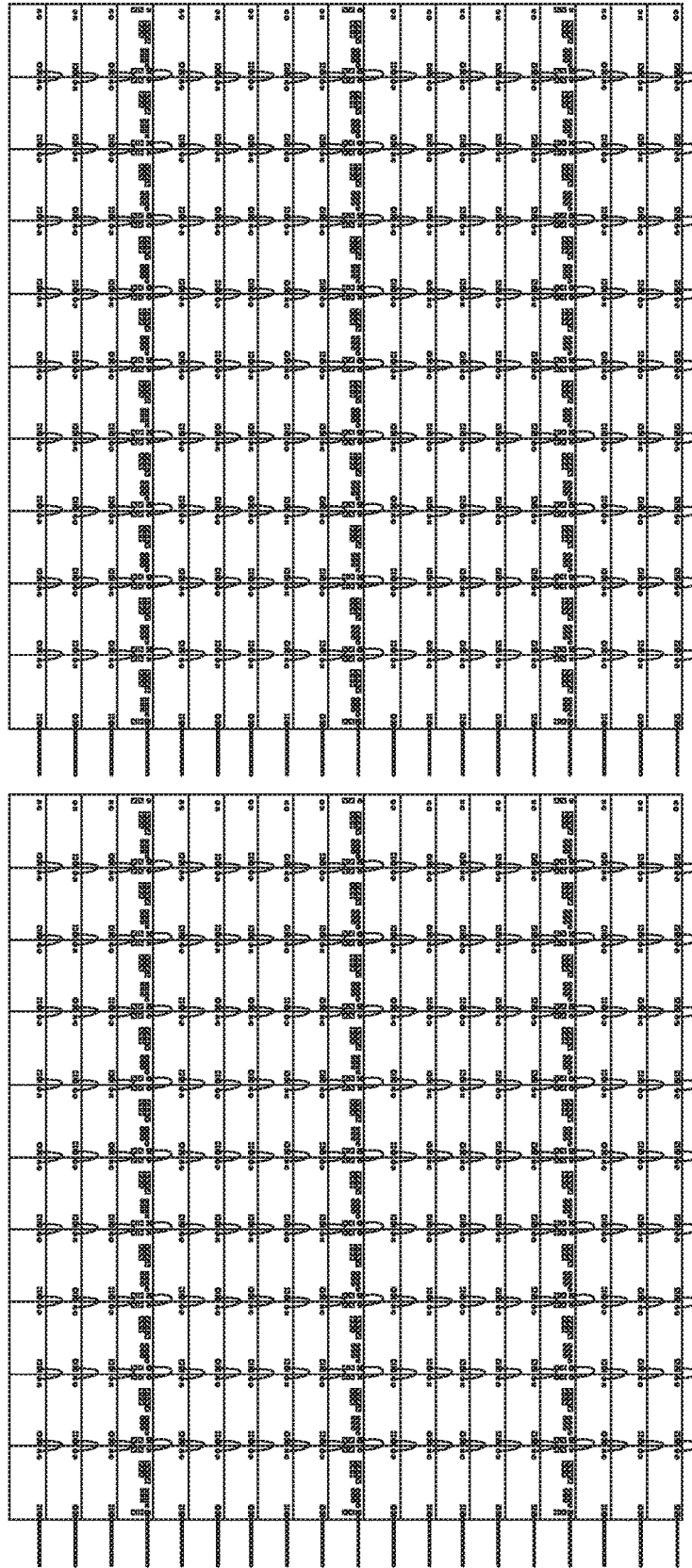

FIG. 12A

1200

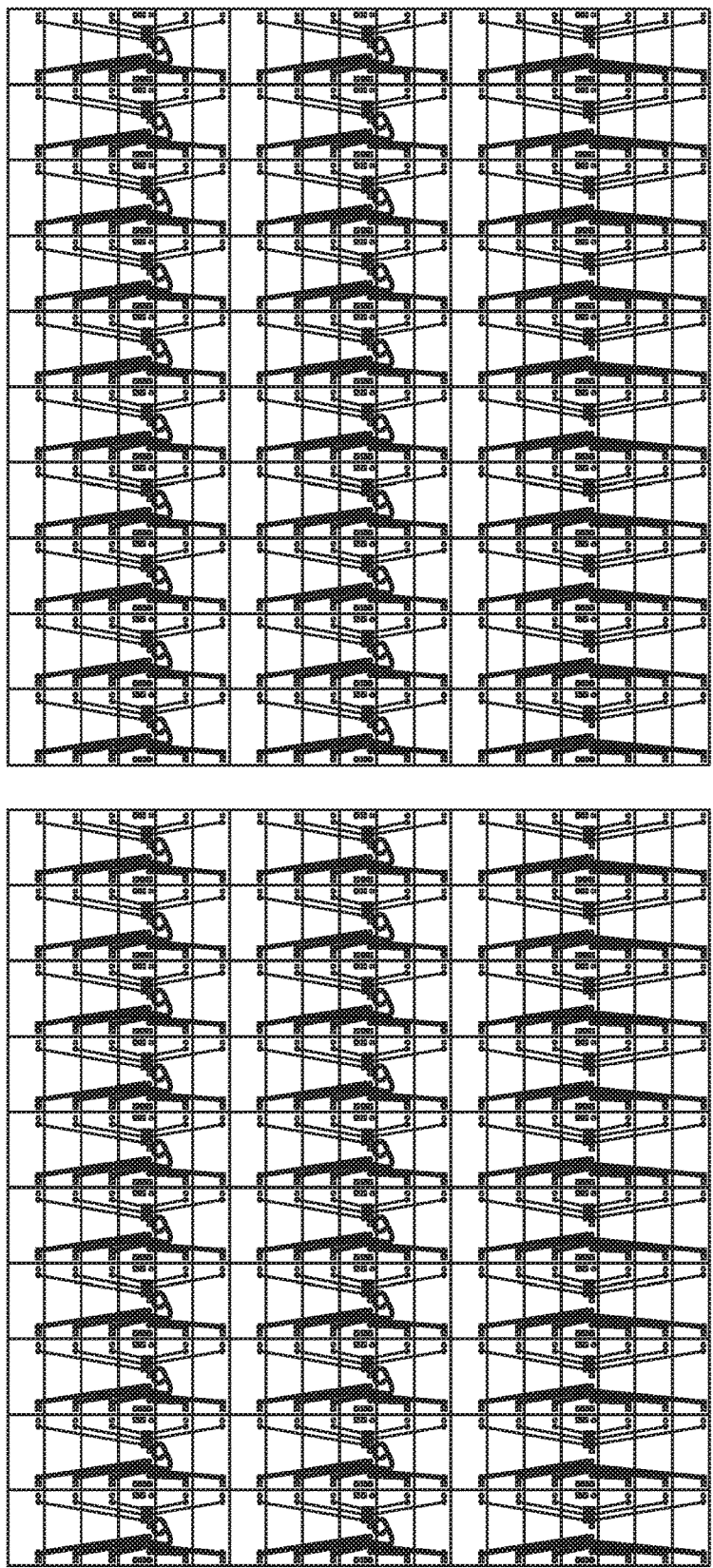

FIG. 12B

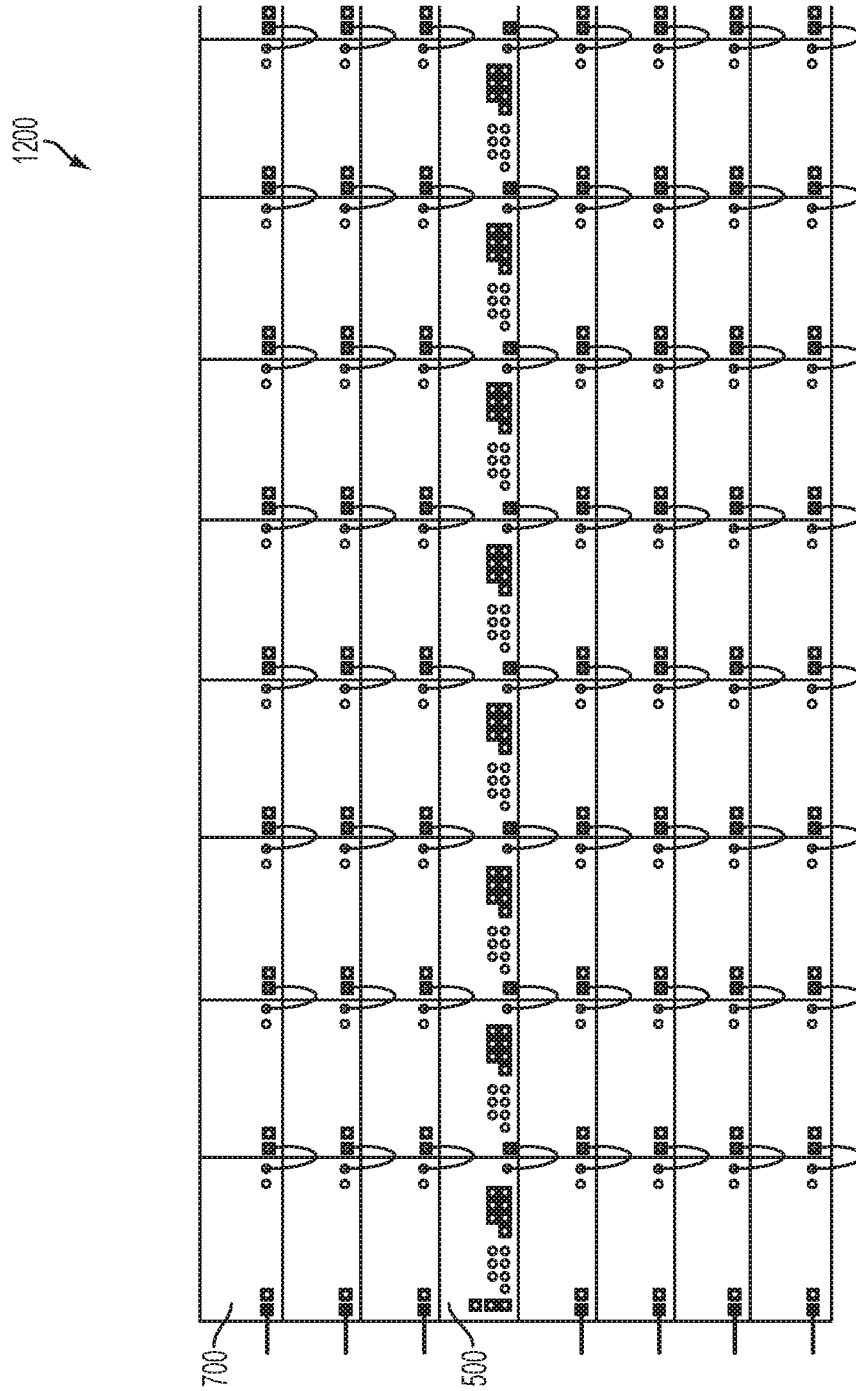

FIG. 12C

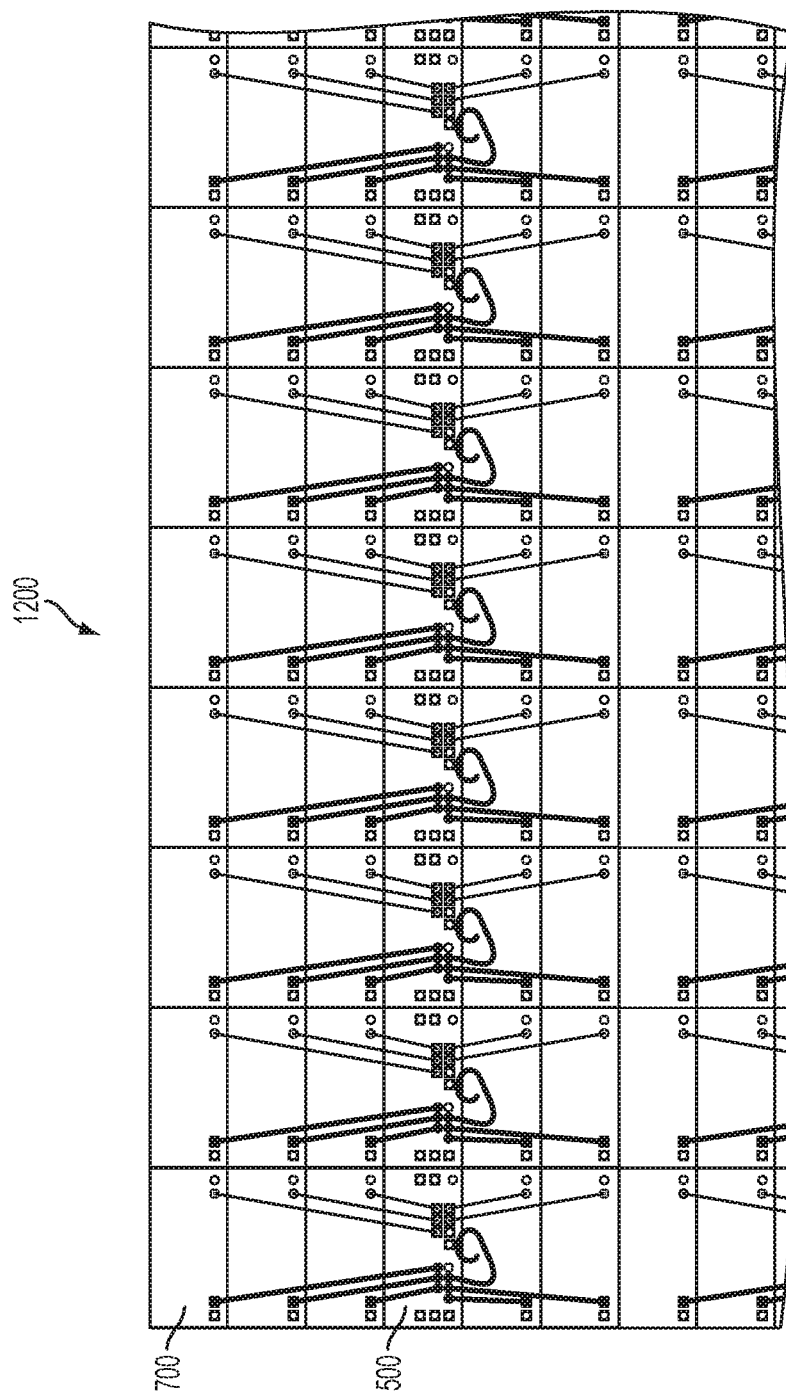

FIG. 12D

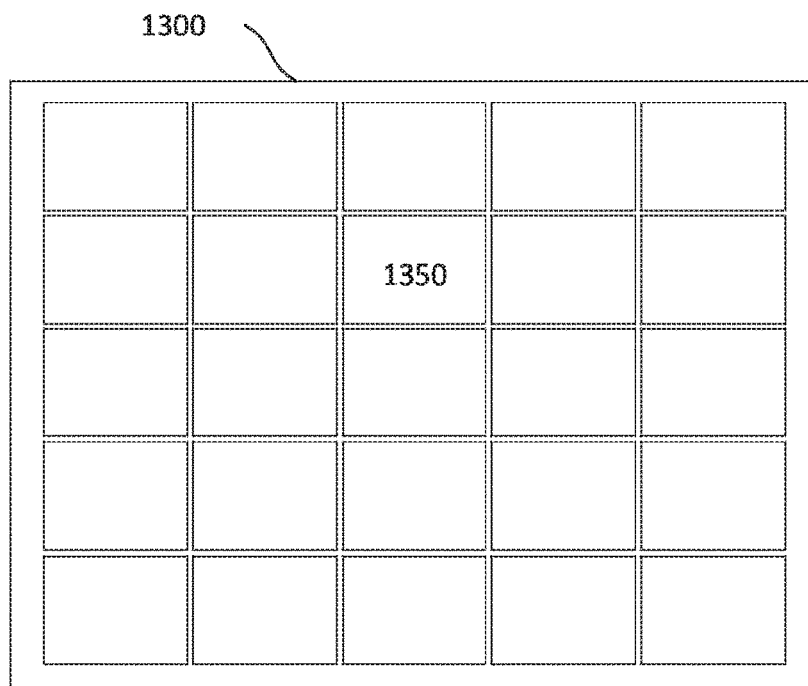

FIG. 13

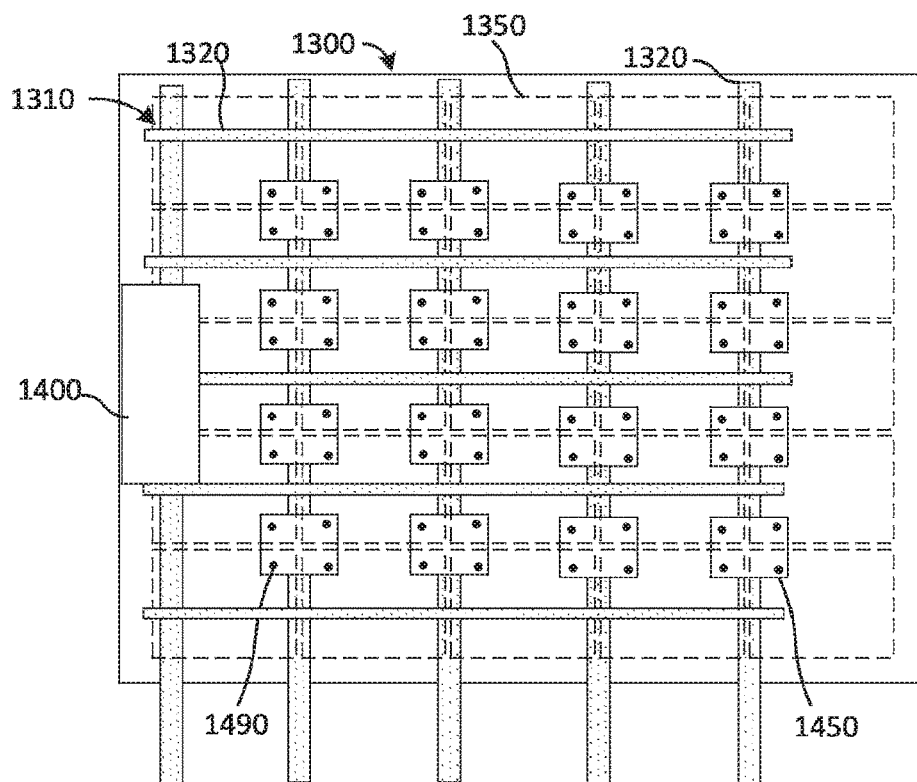

FIG. 14

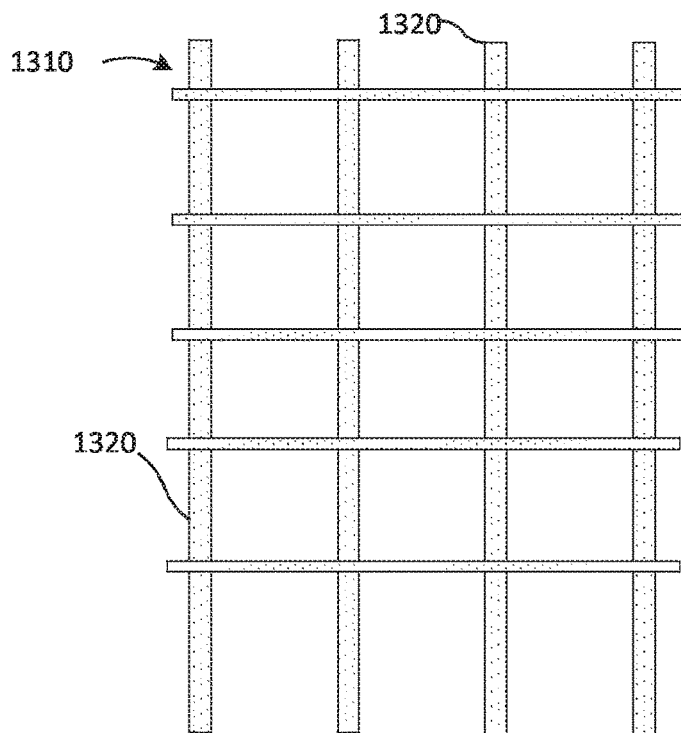

FIG. 15

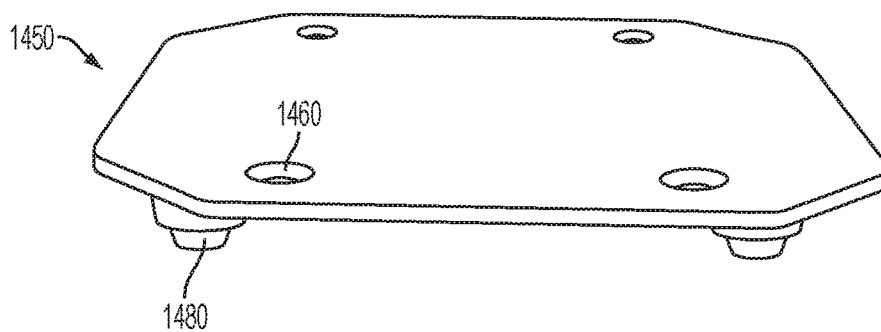

FIG. 16A

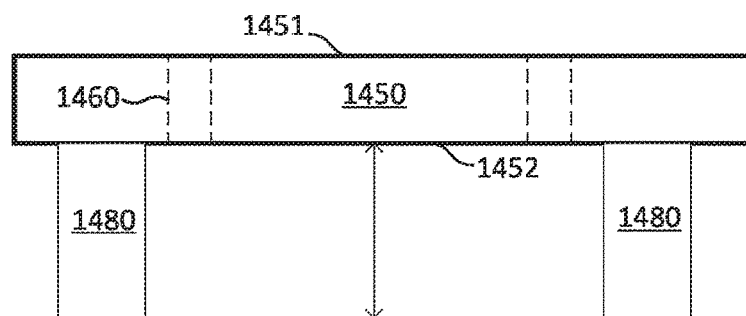

FIG. 16C

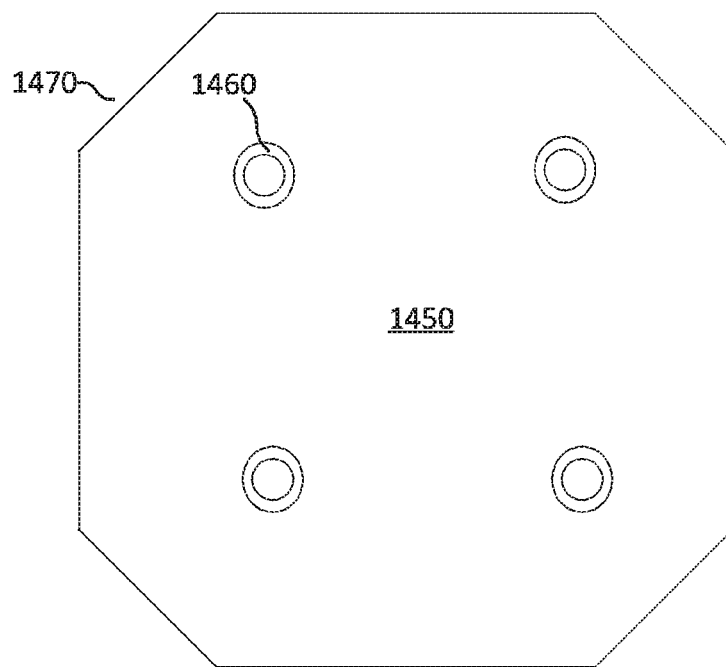

FIG. 16B

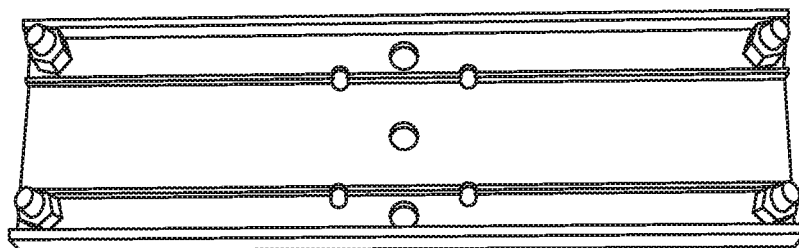

FIG. 16D

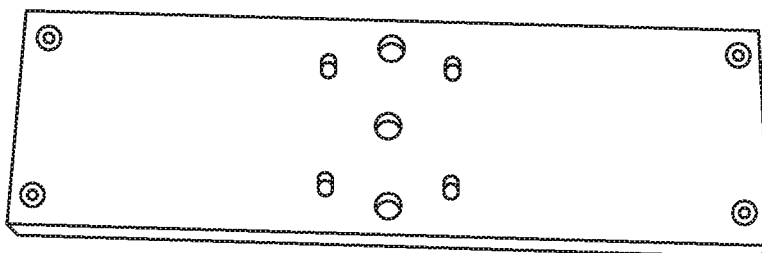

FIG. 16E

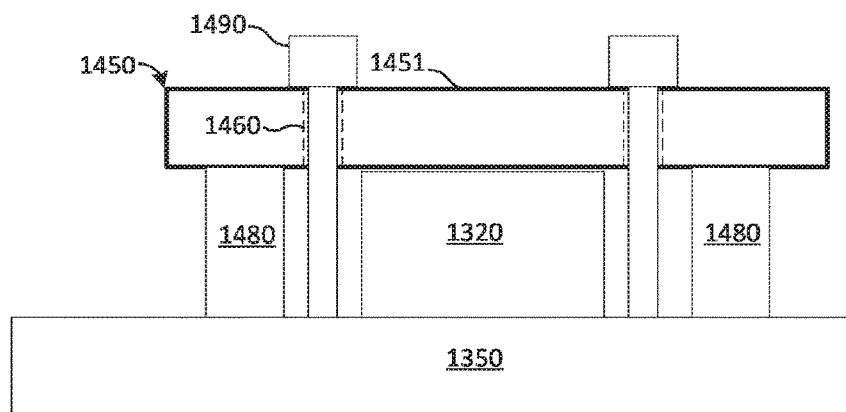

FIG. 17

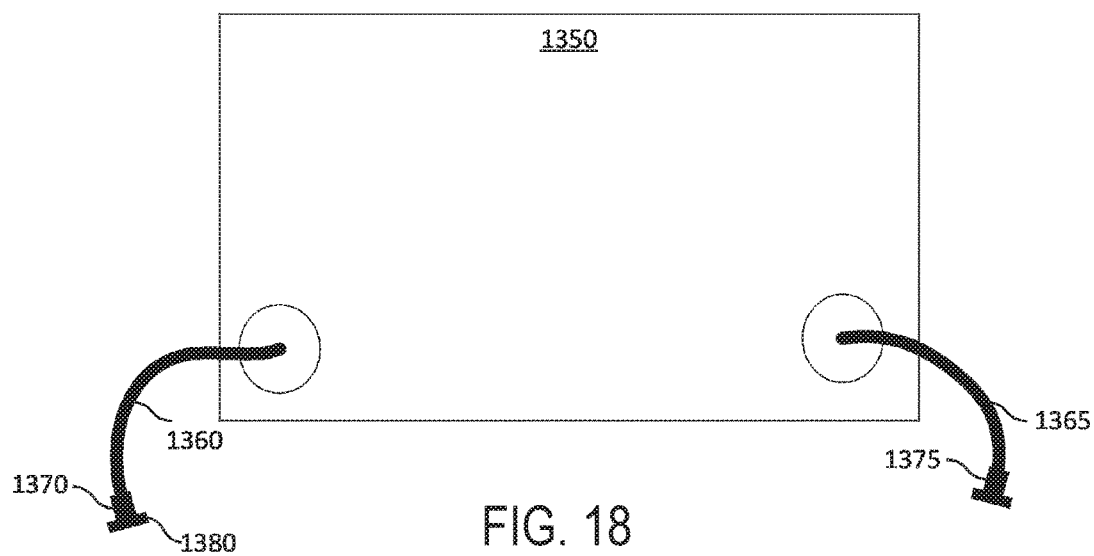

FIG. 18

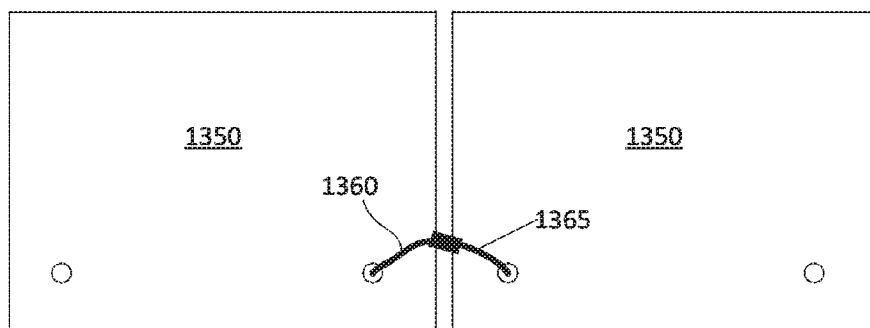

FIG. 19

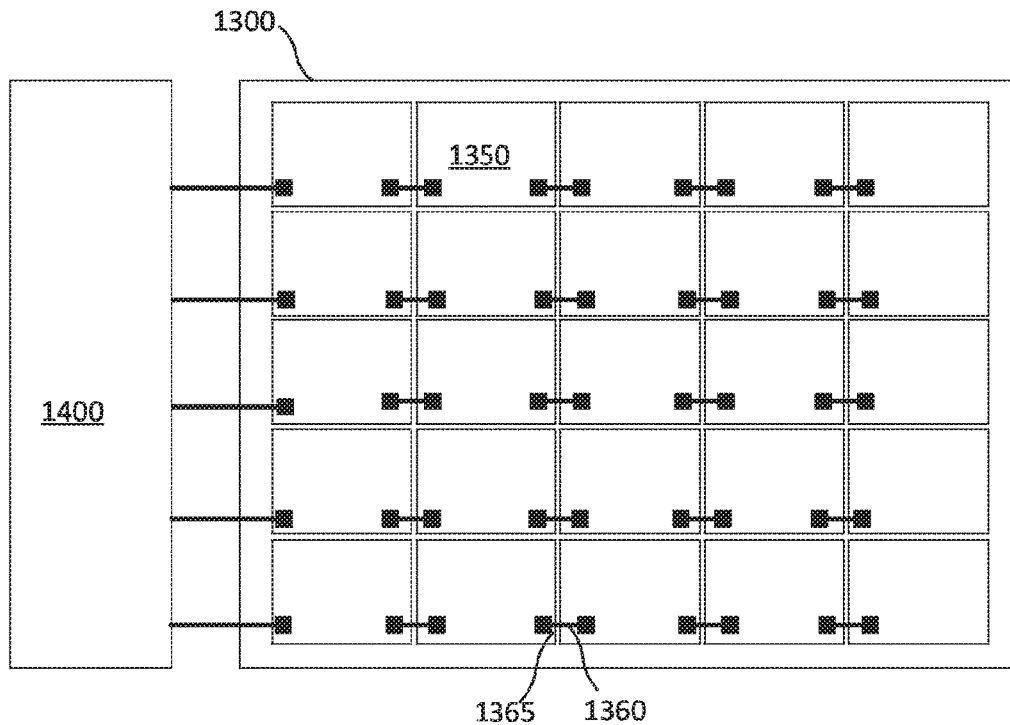

FIG. 20

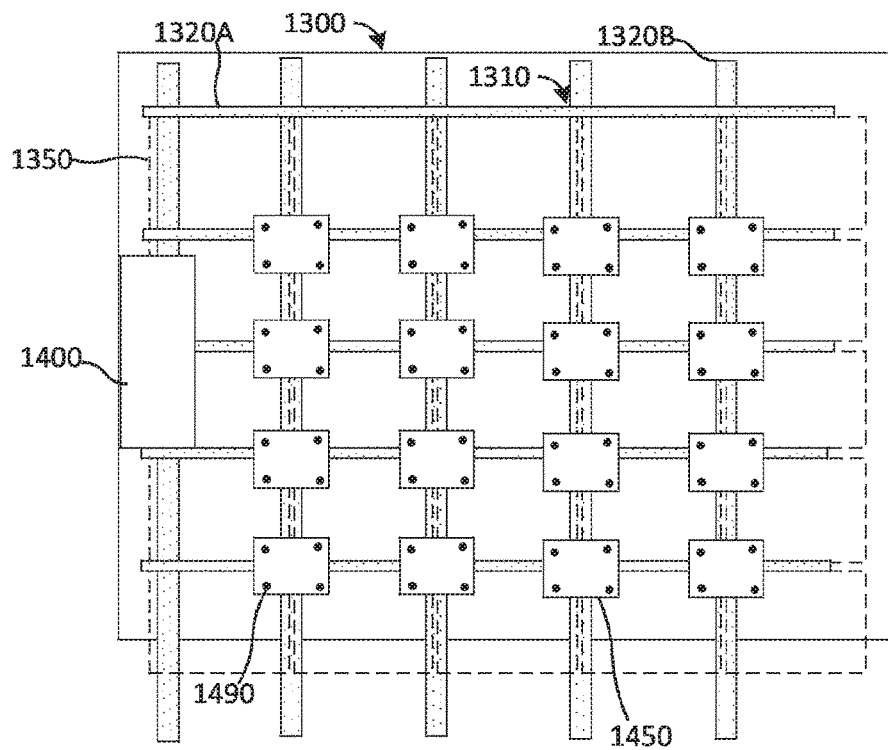

FIG. 21A

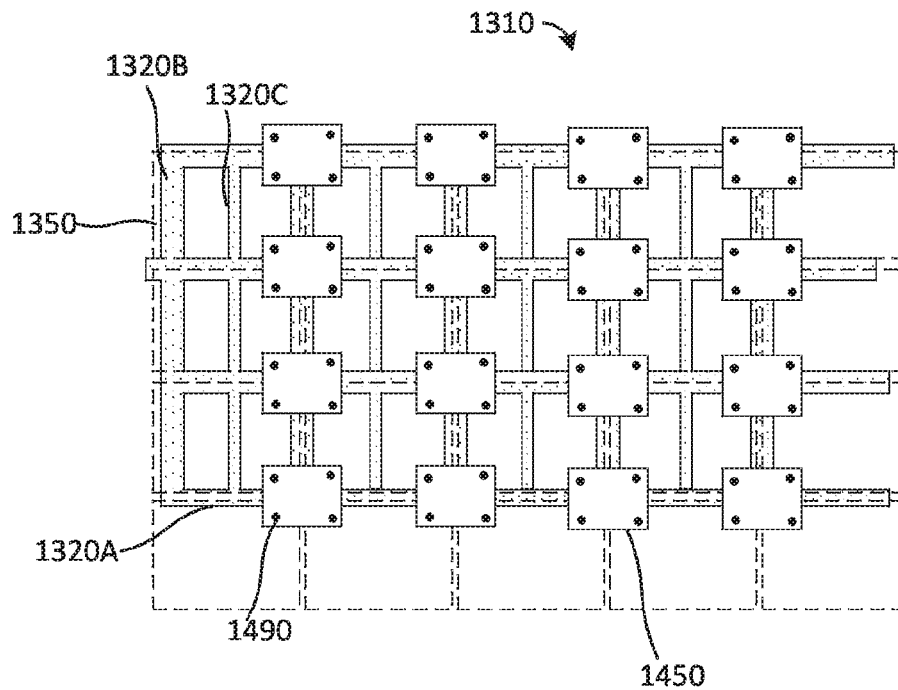

FIG. 21B

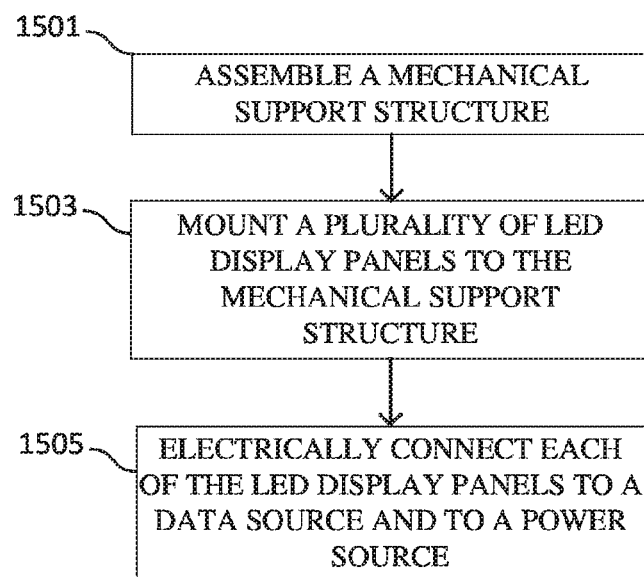

FIG. 22

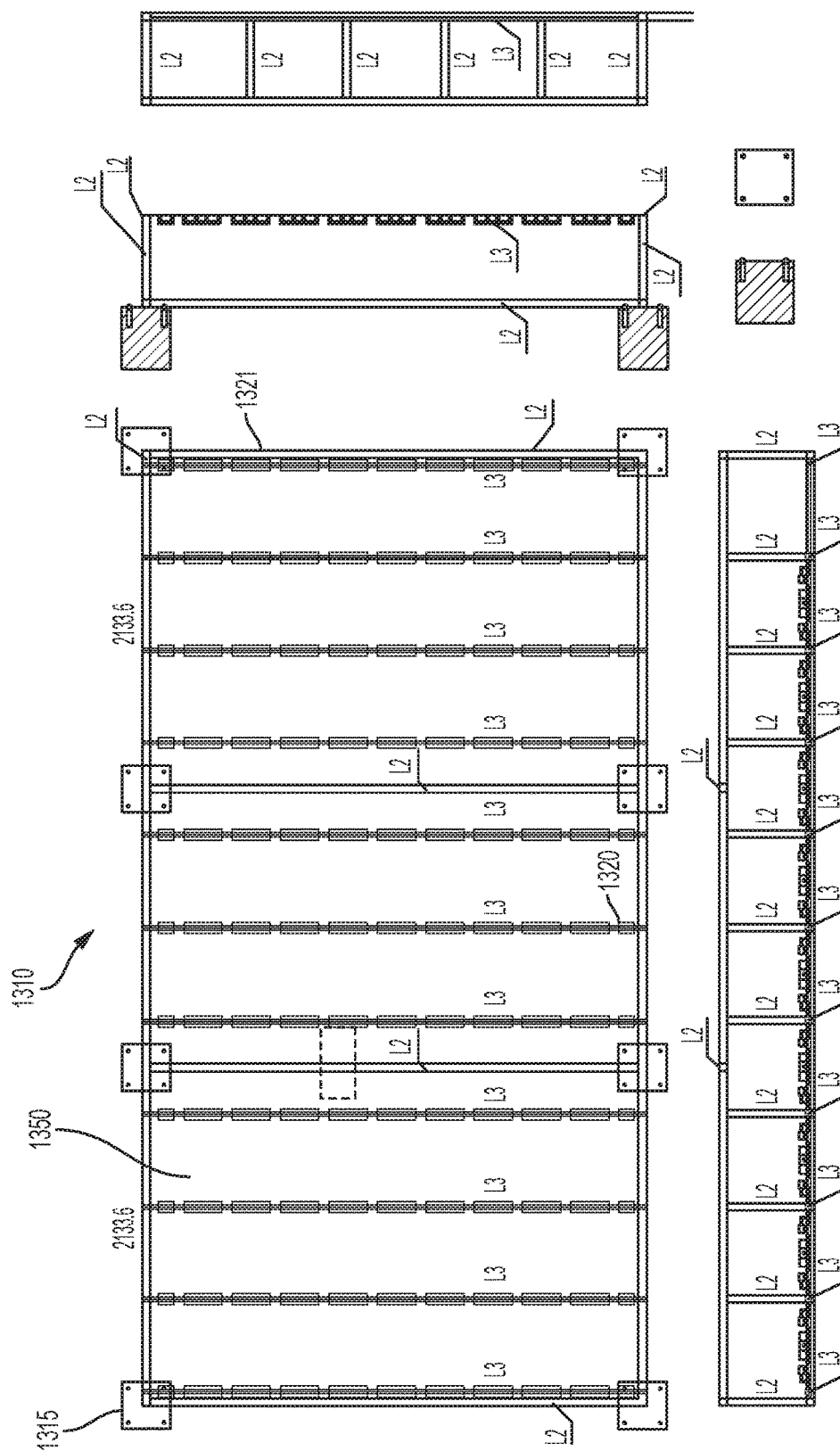

FIG. 21C

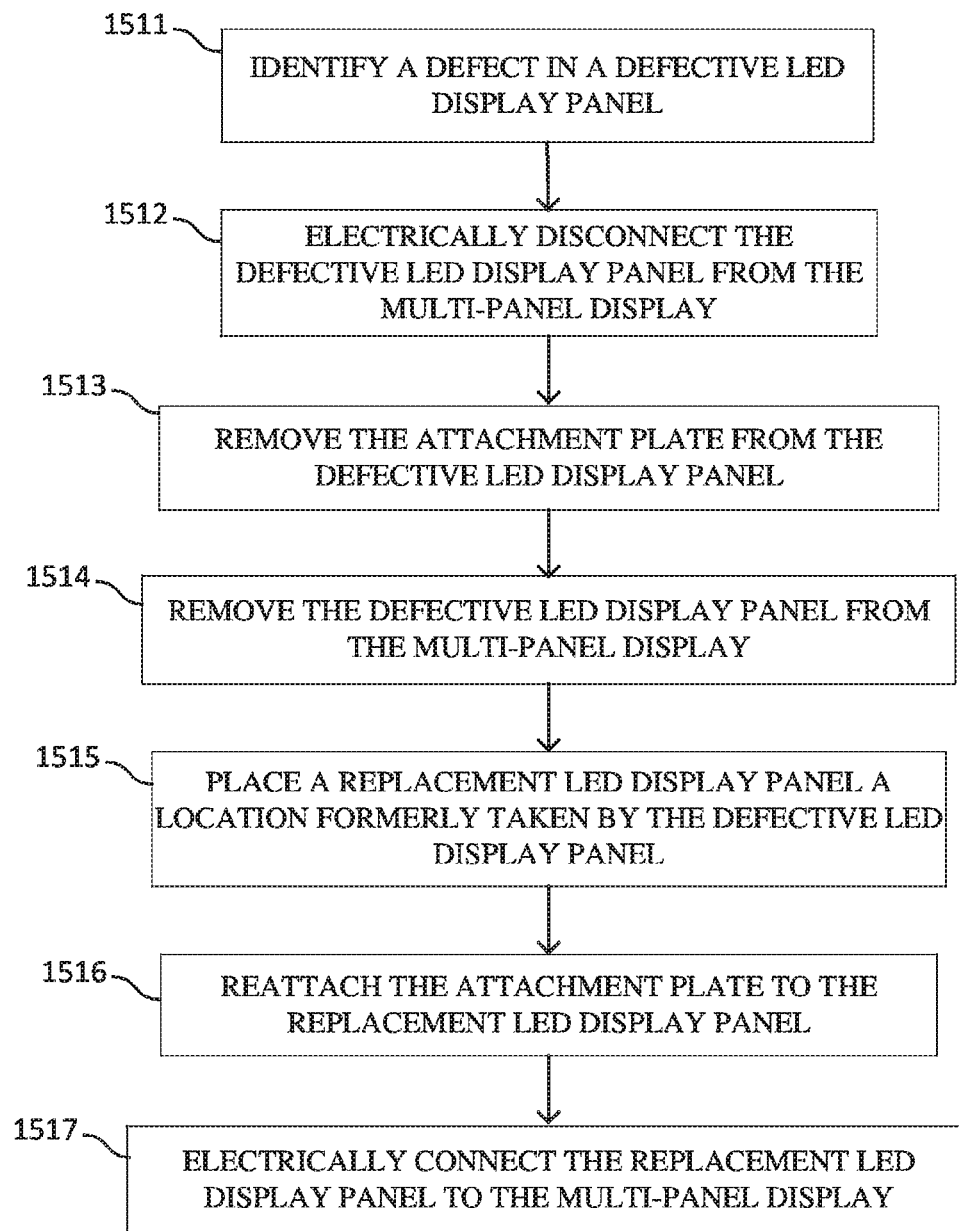

FIG. 23

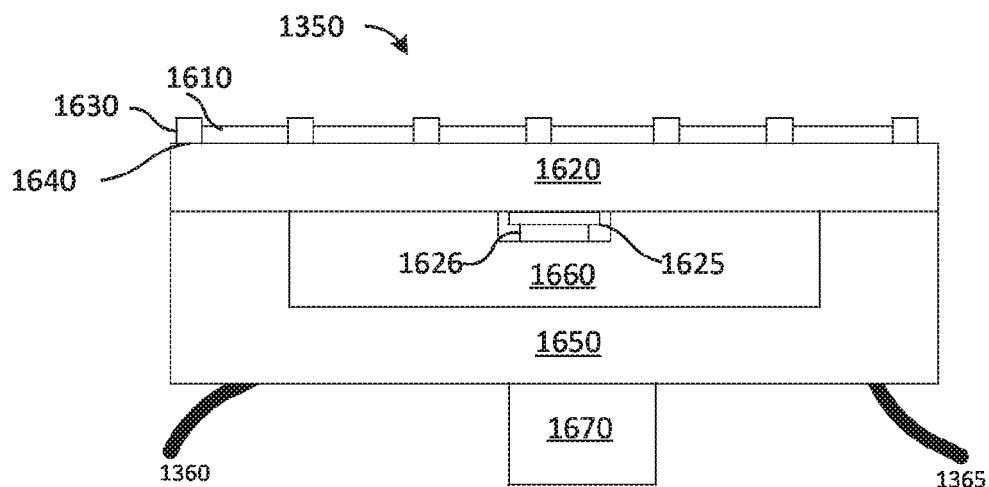

FIG. 24A

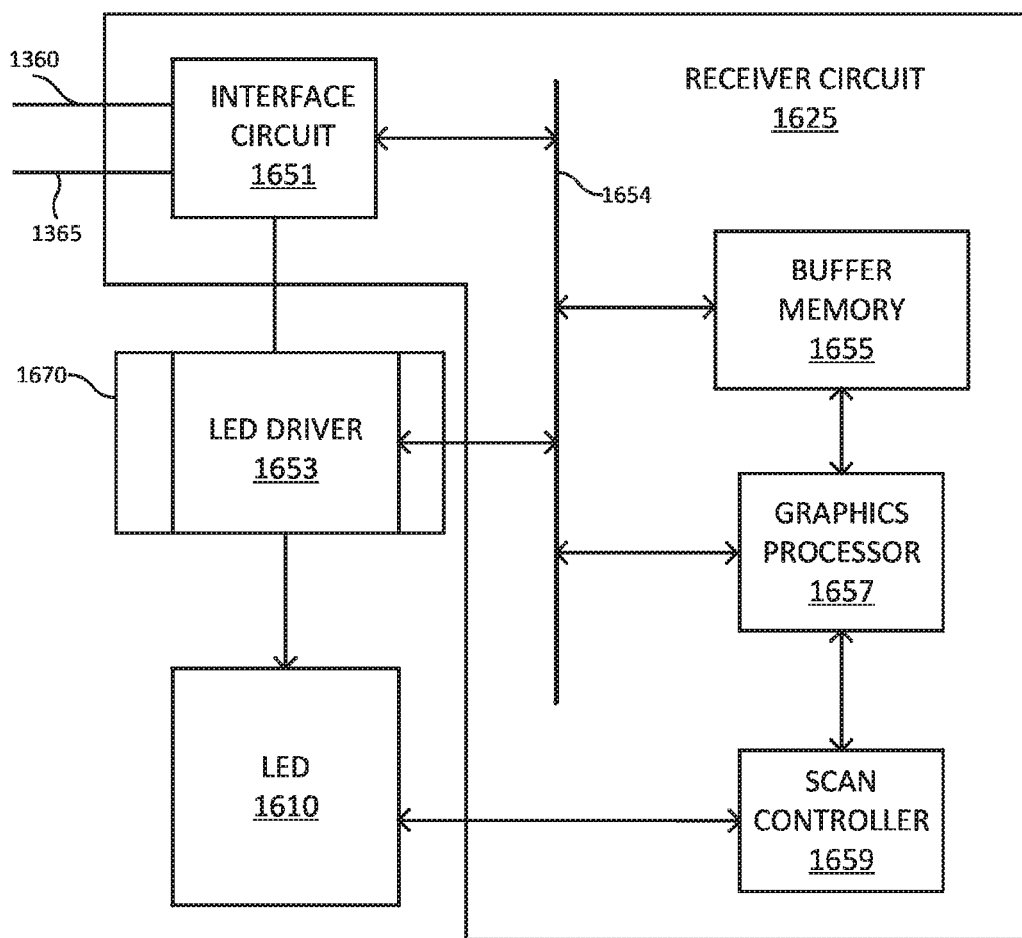

FIG. 24B

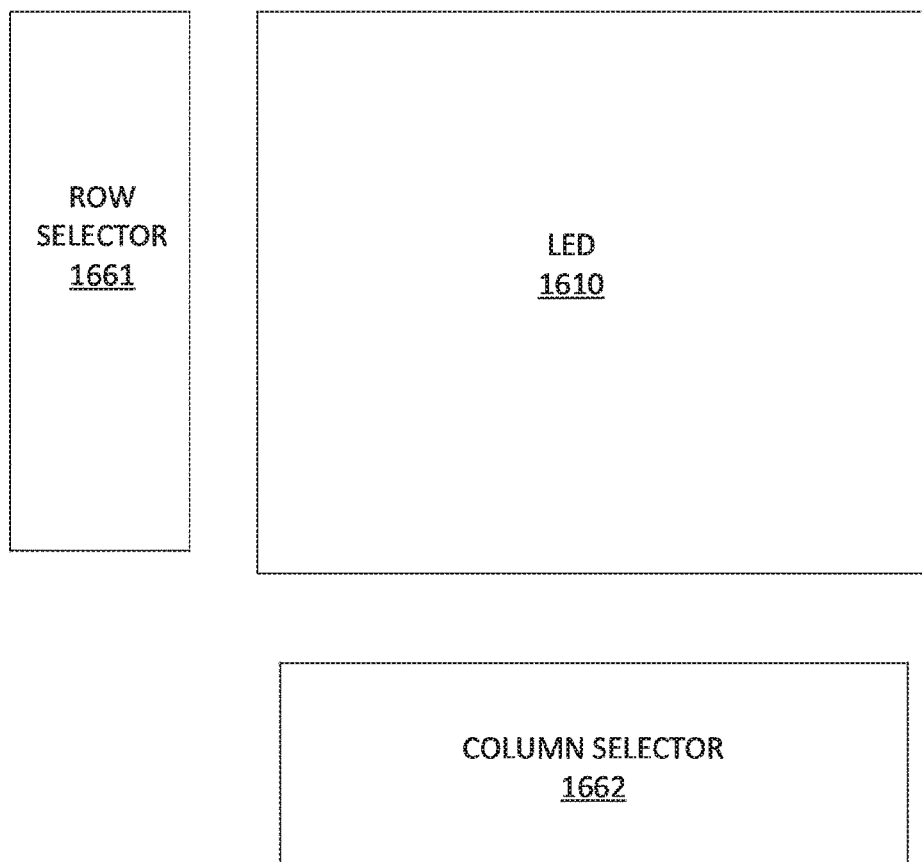

FIG. 24C

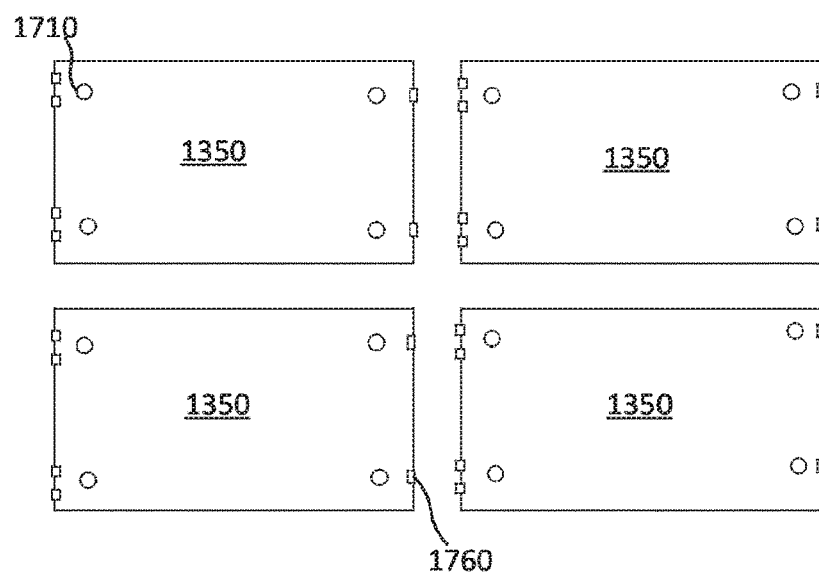

FIG. 28

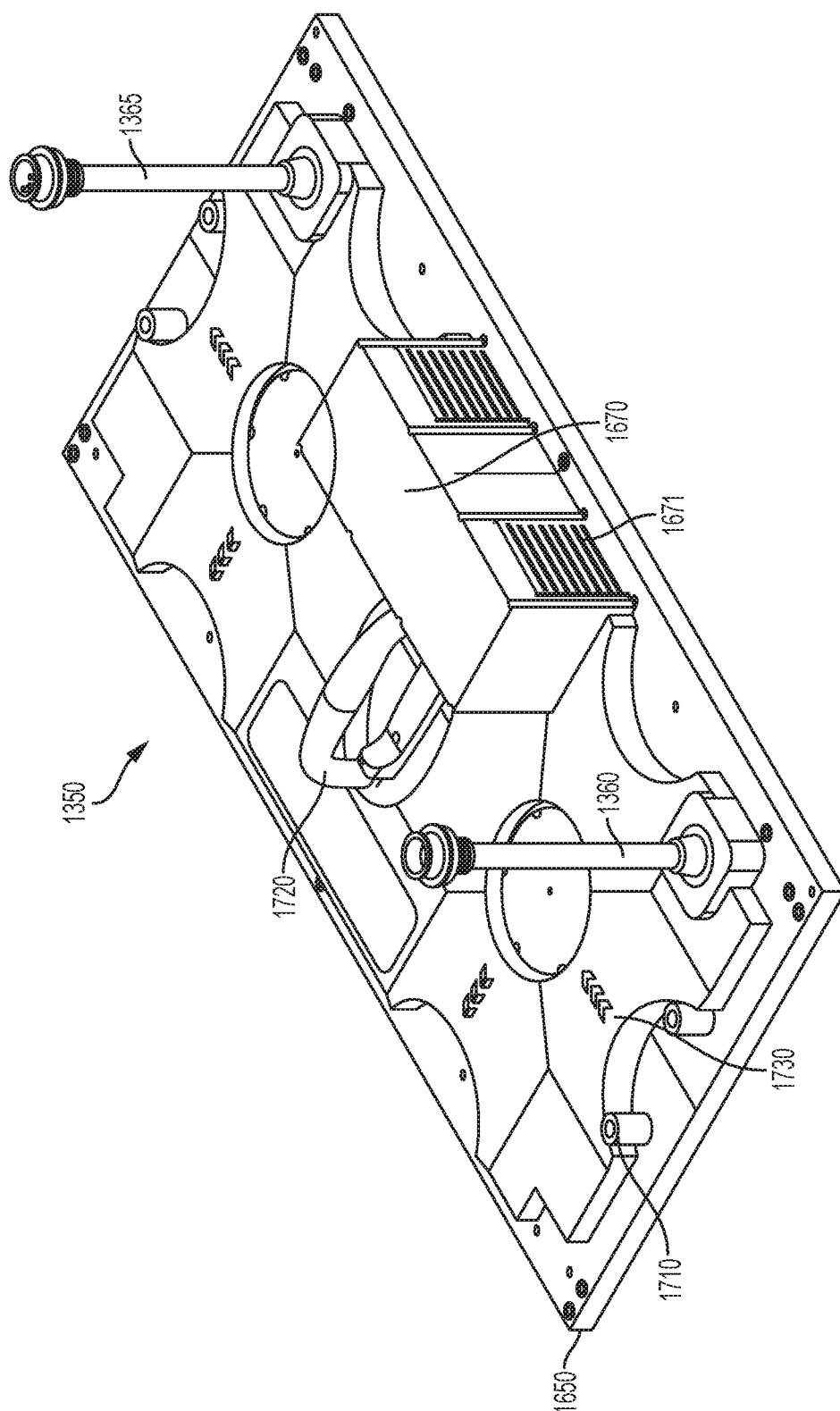

FIG. 25A

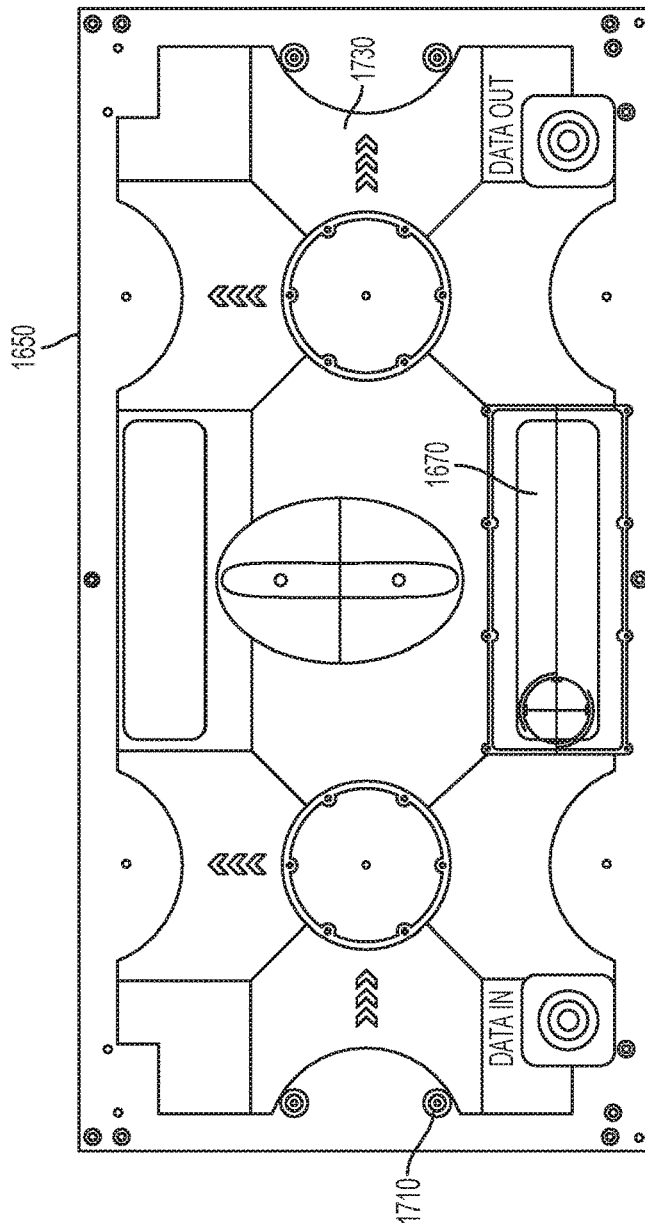

FIG. 25B

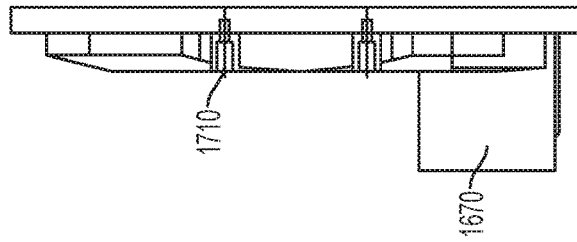

FIG. 25D

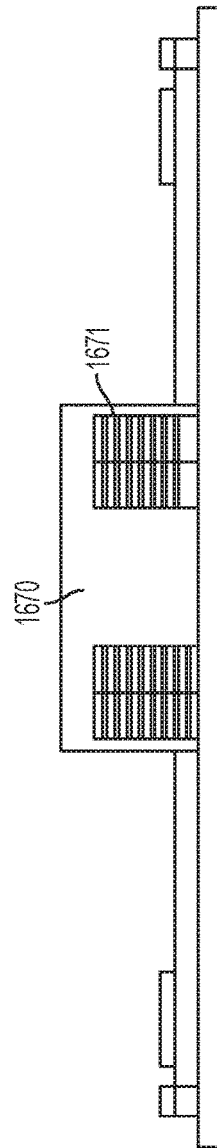
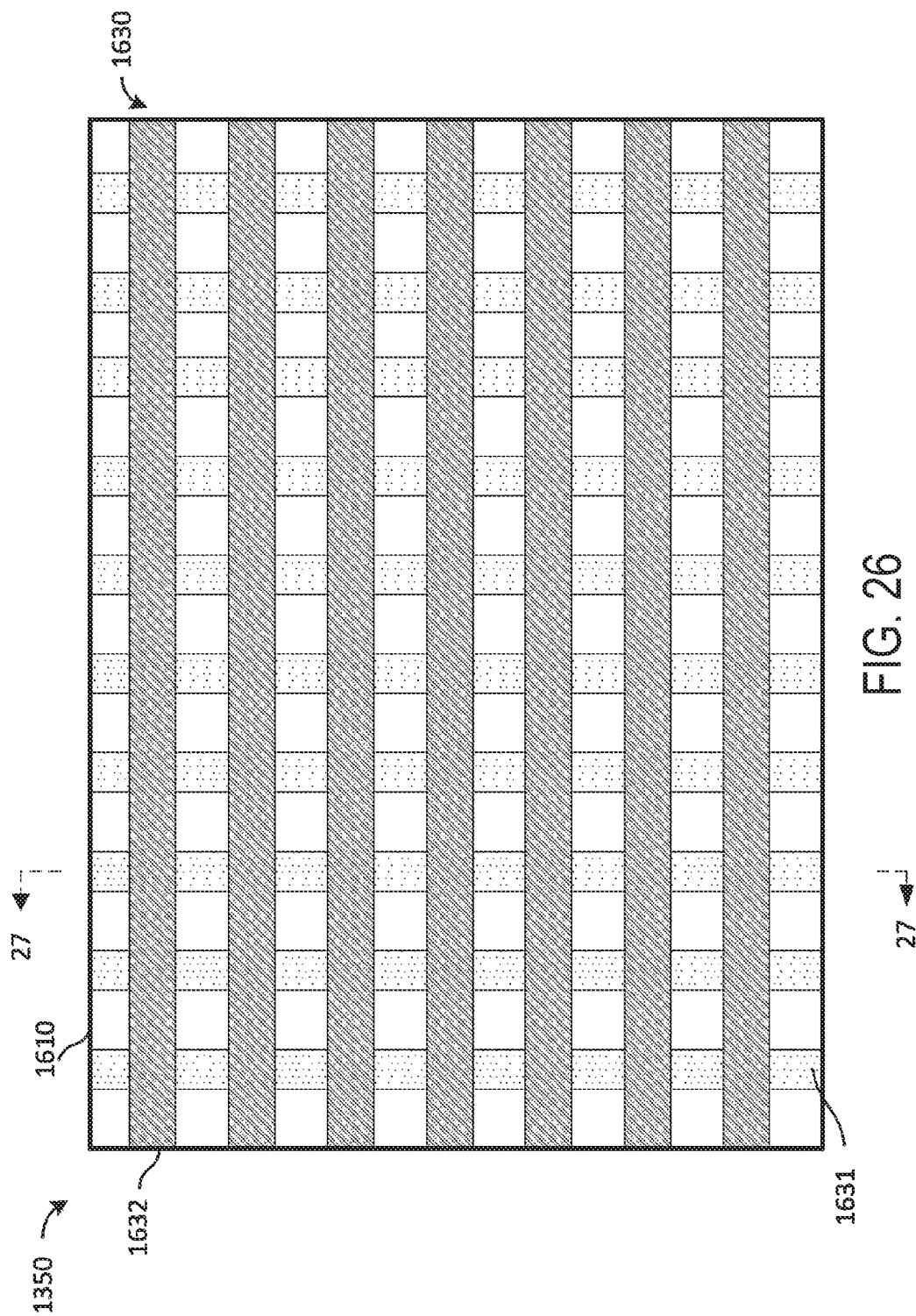

FIG. 25C



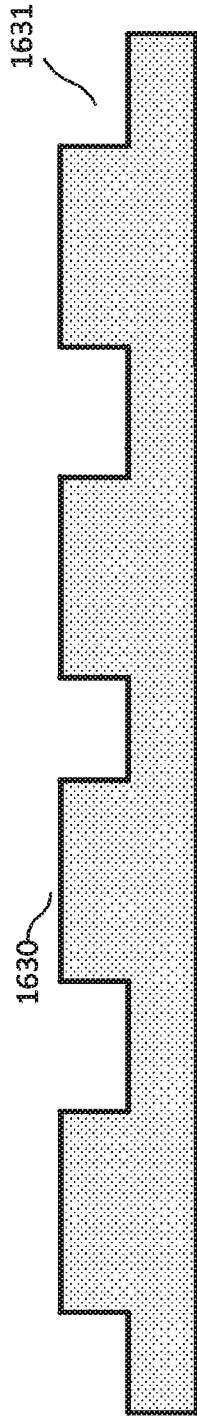

FIG. 27A

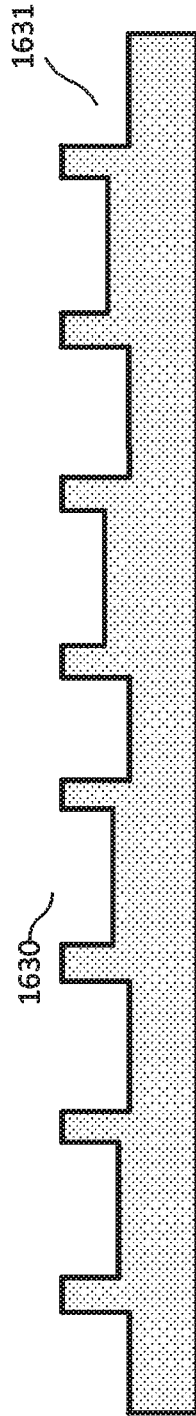

FIG. 27B

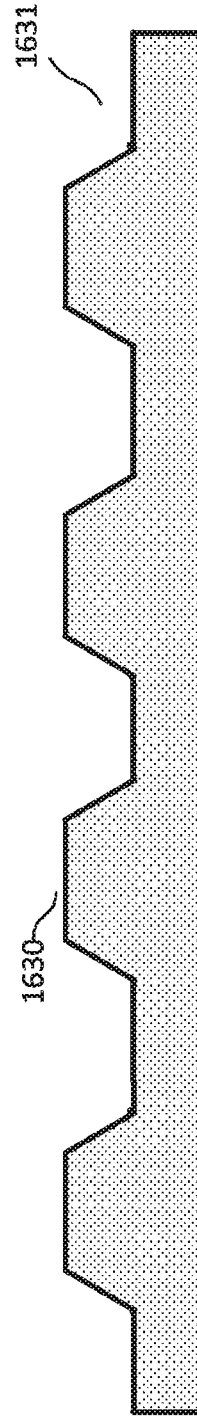

FIG. 27C

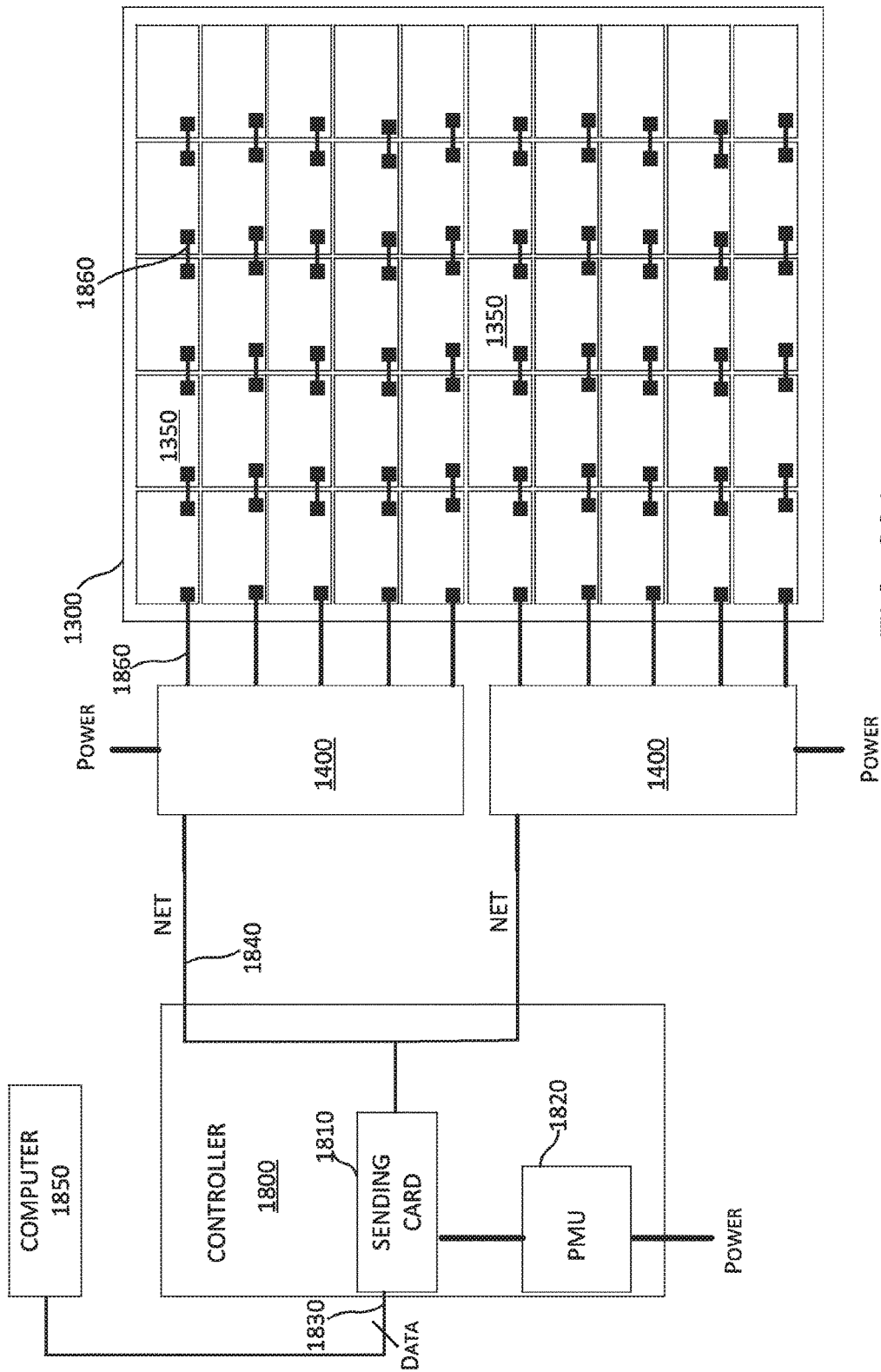

FIG. 29A

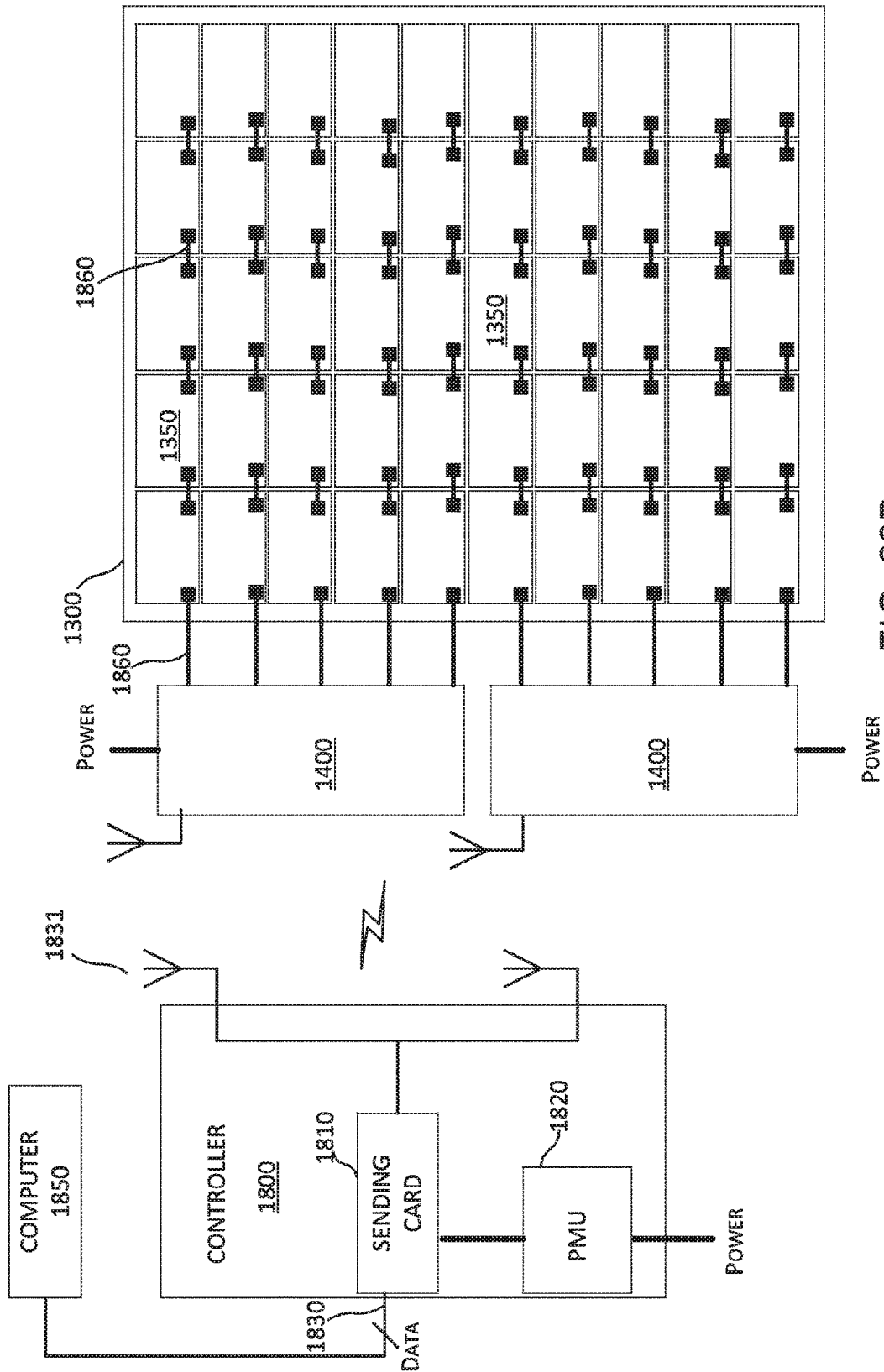

FIG. 29B

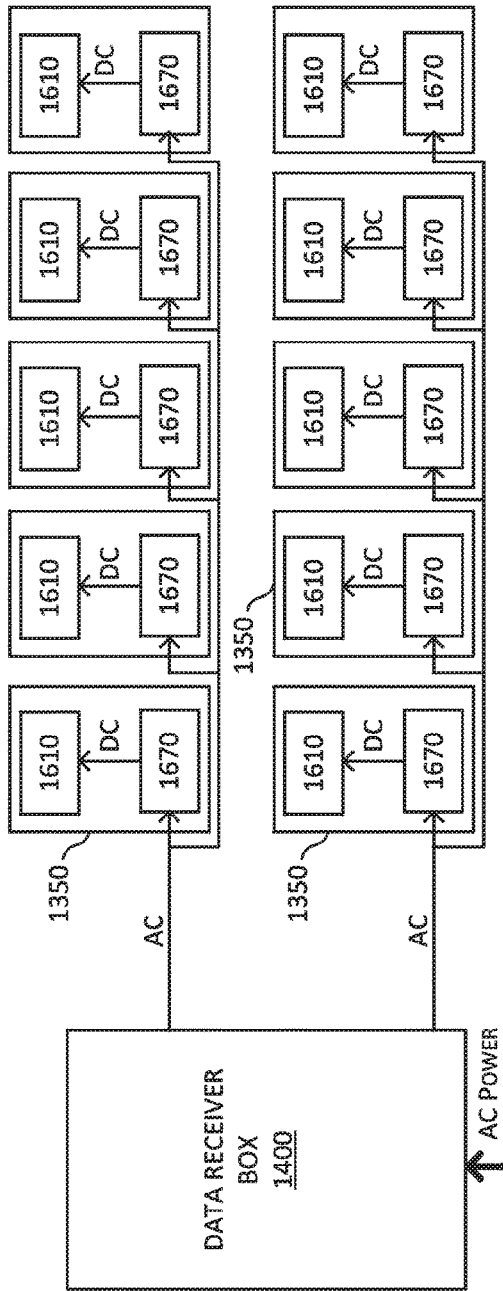

FIG. 29C

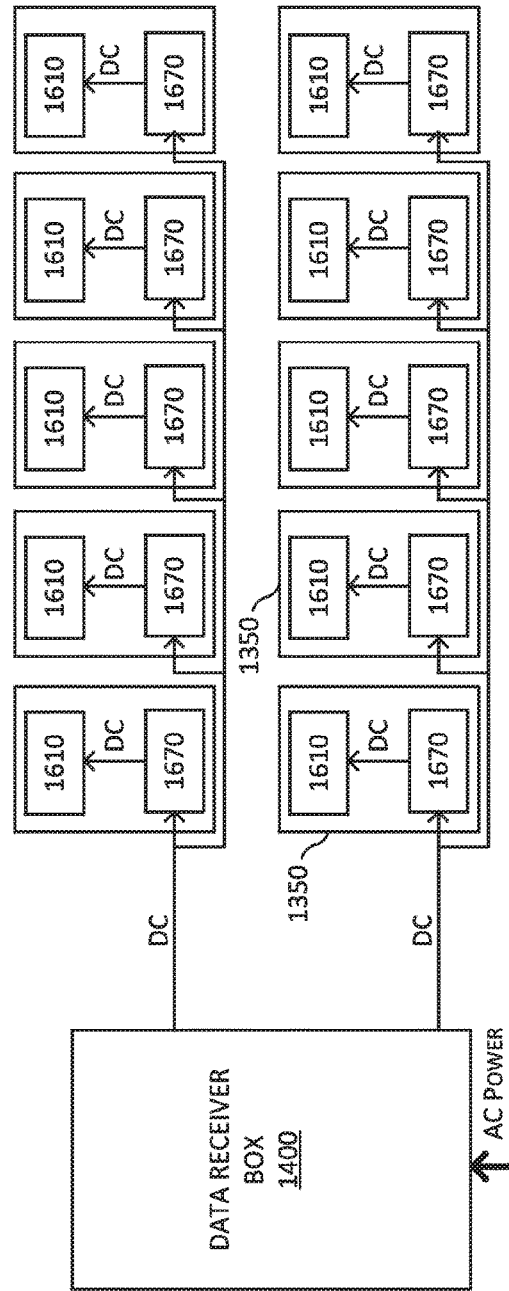

FIG. 29D

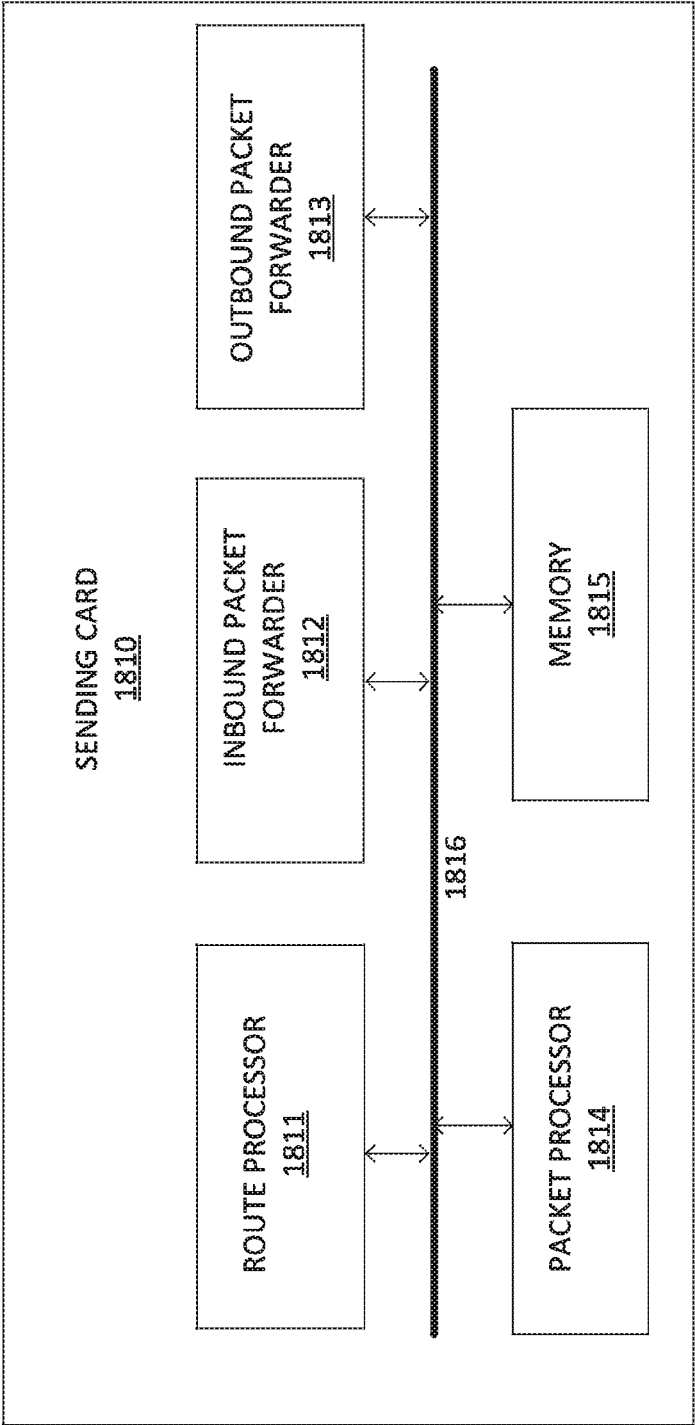

FIG. 30

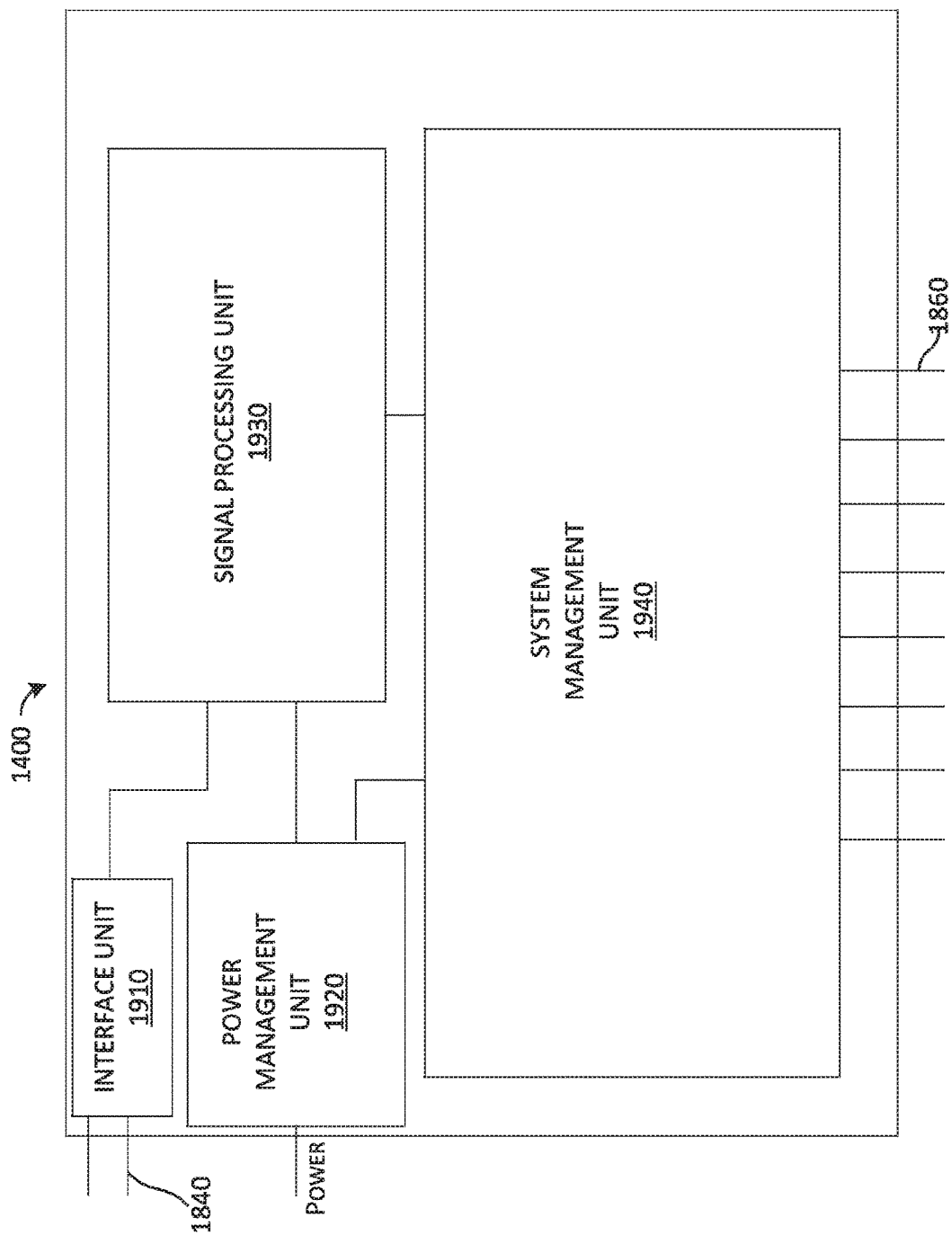

FIG. 31

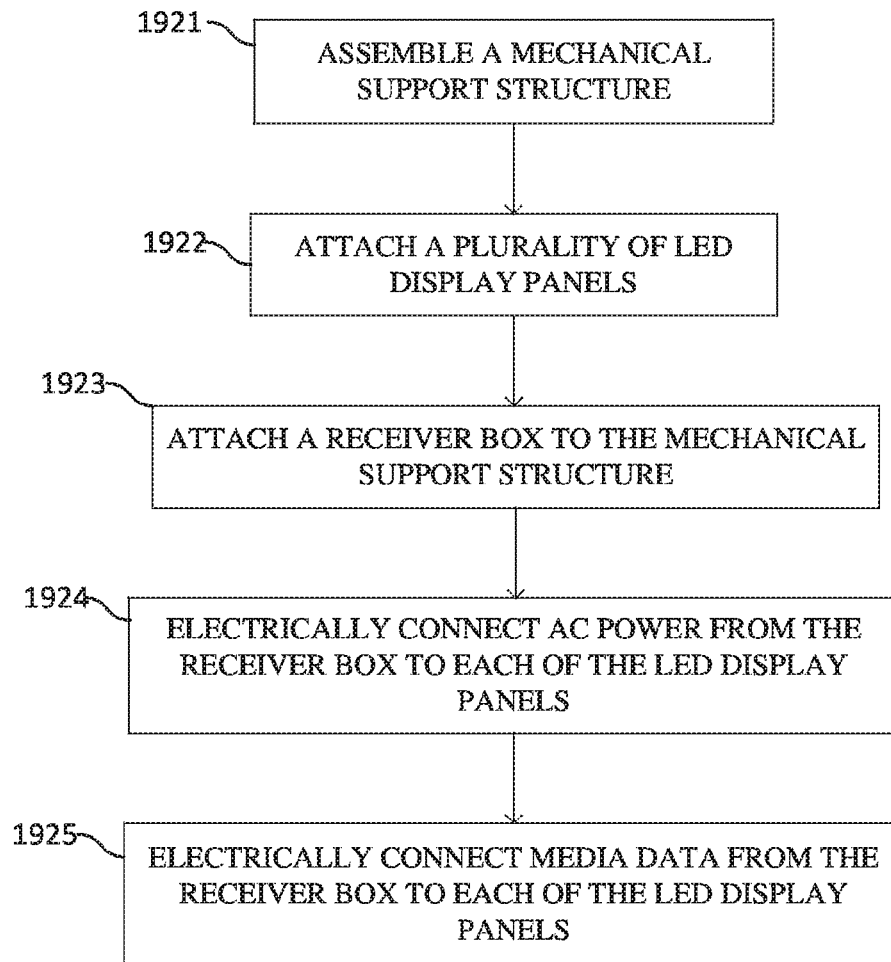

FIG. 32

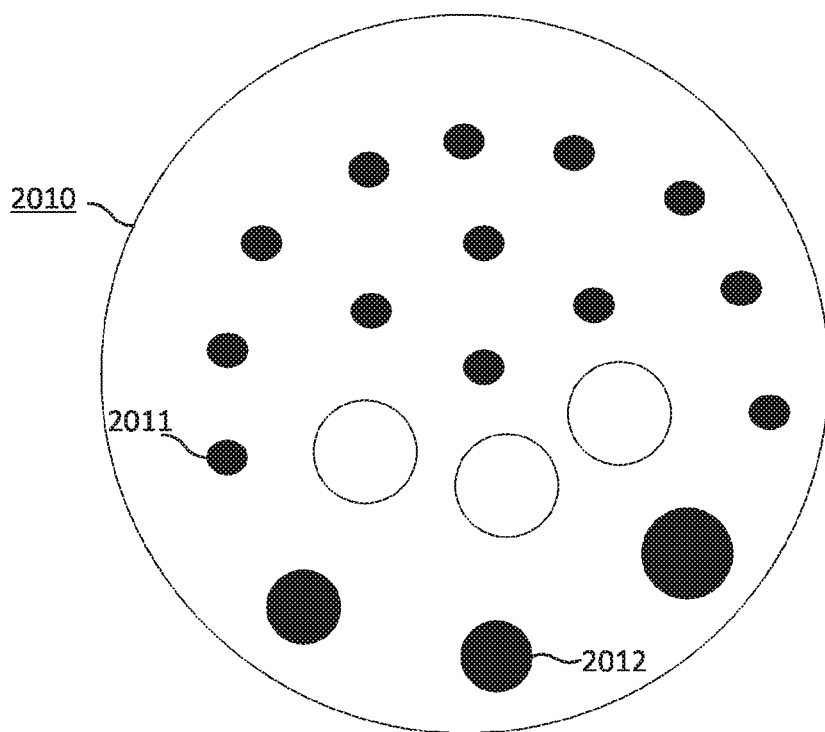

FIG. 33

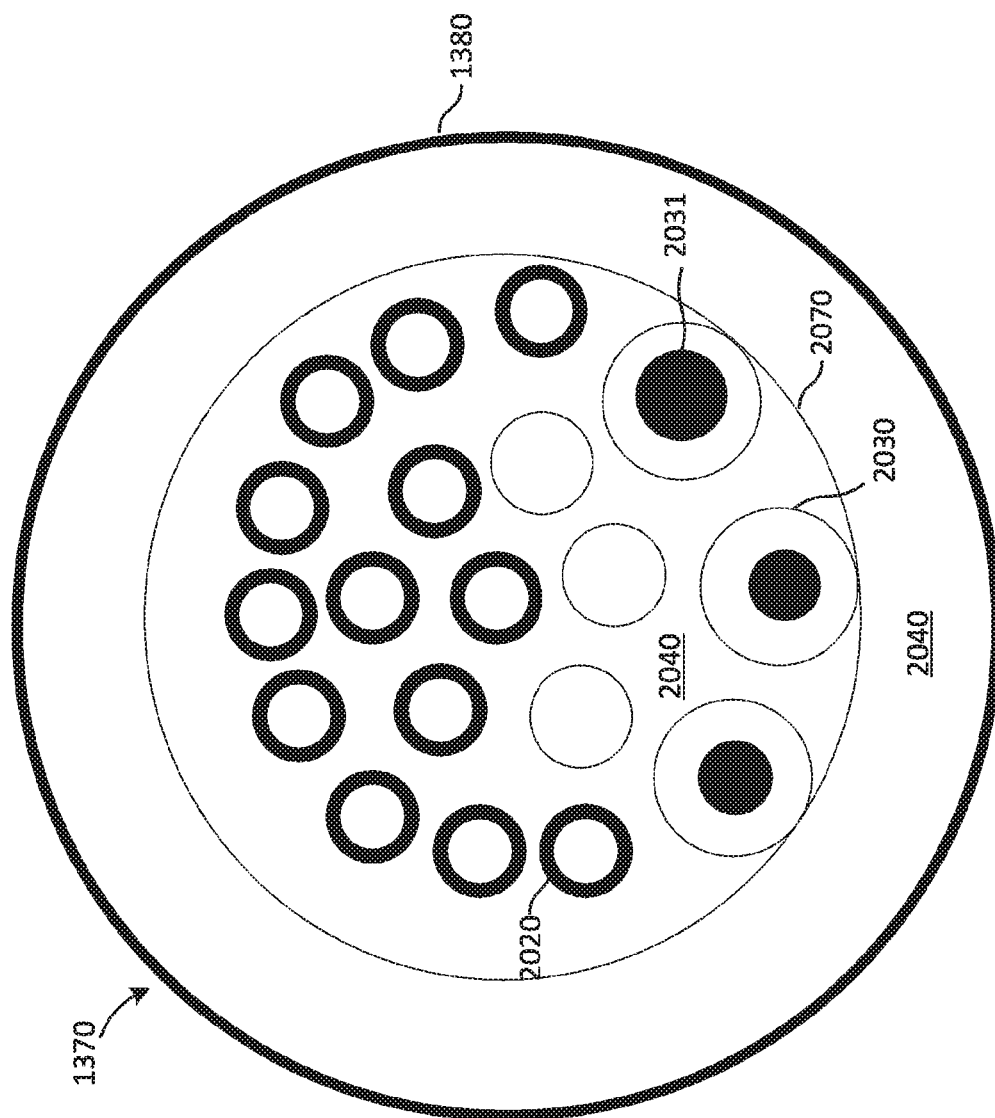

FIG. 34A

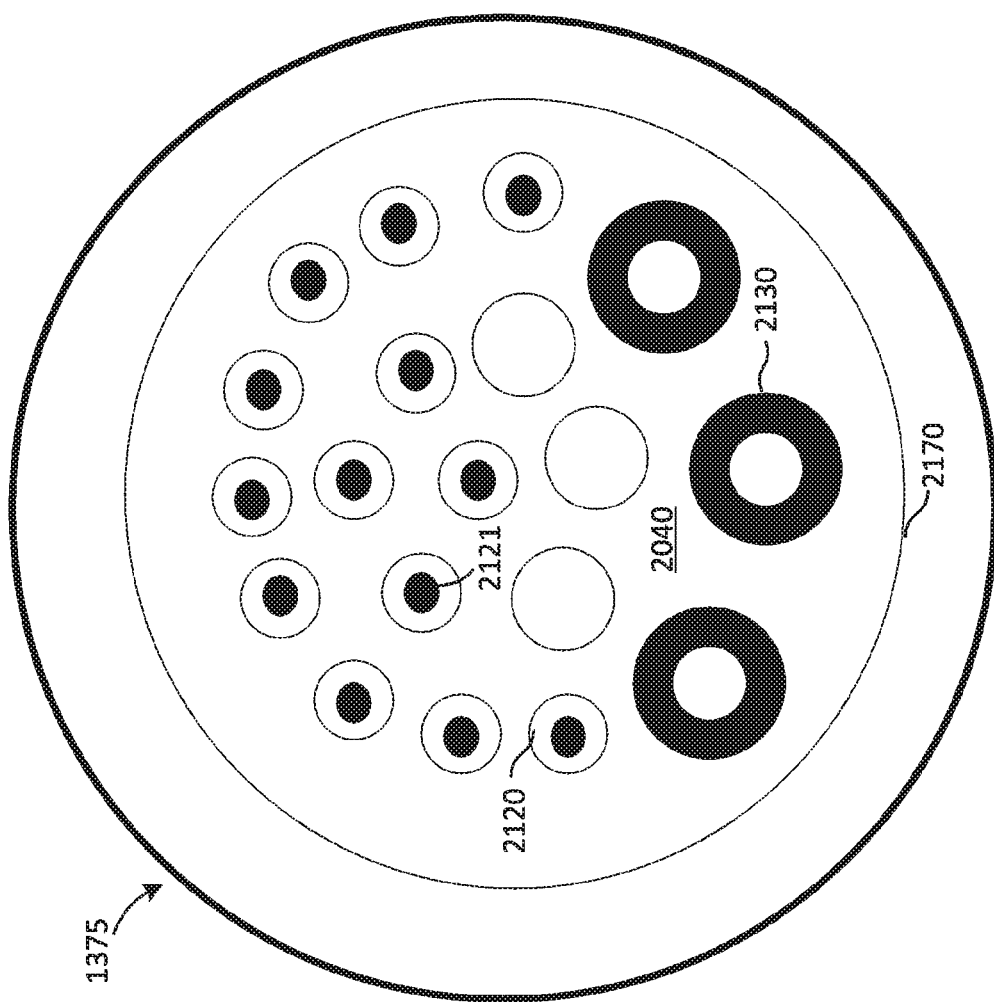

FIG. 34B

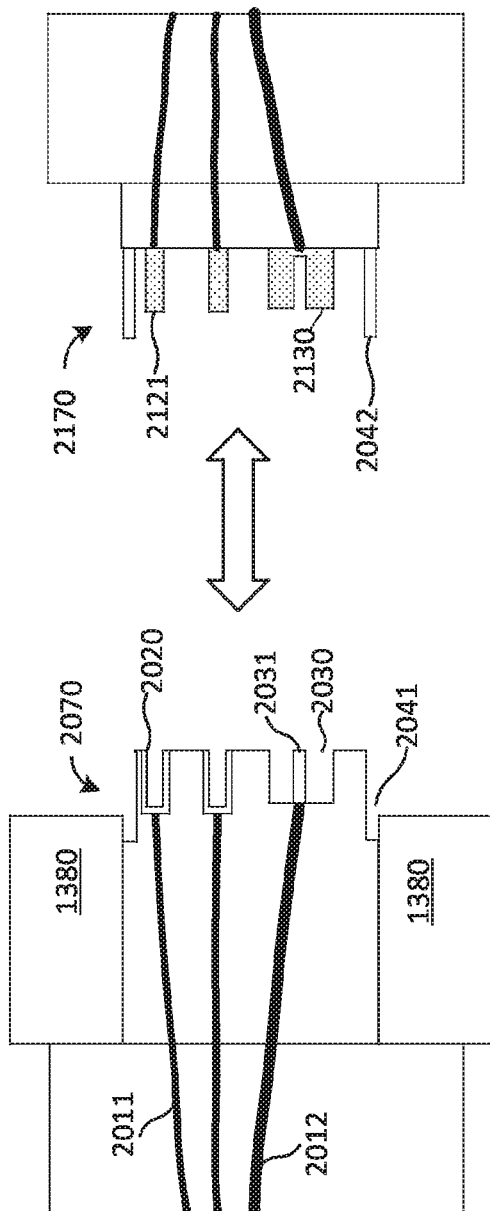

FIG. 35A

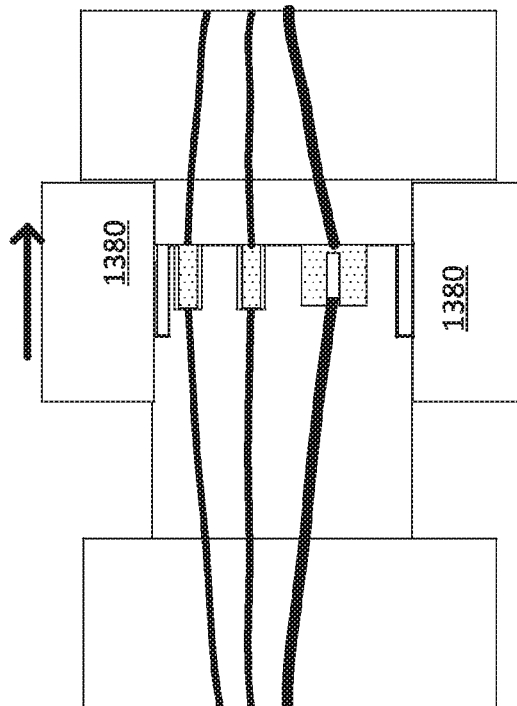

FIG. 35B

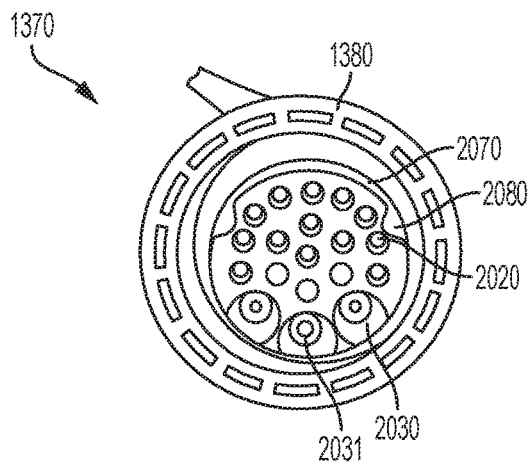

FIG. 36A

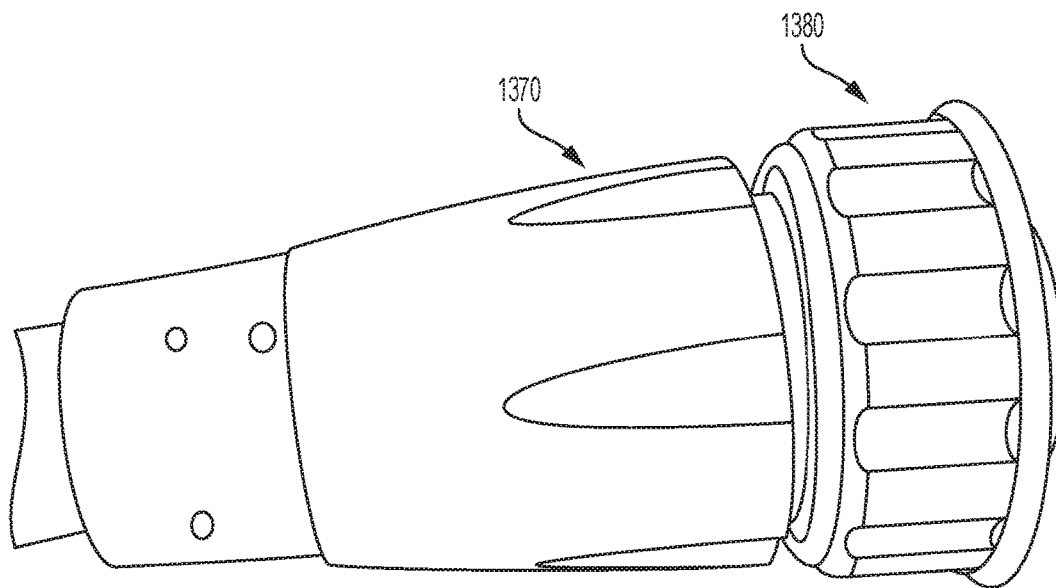

FIG. 36B

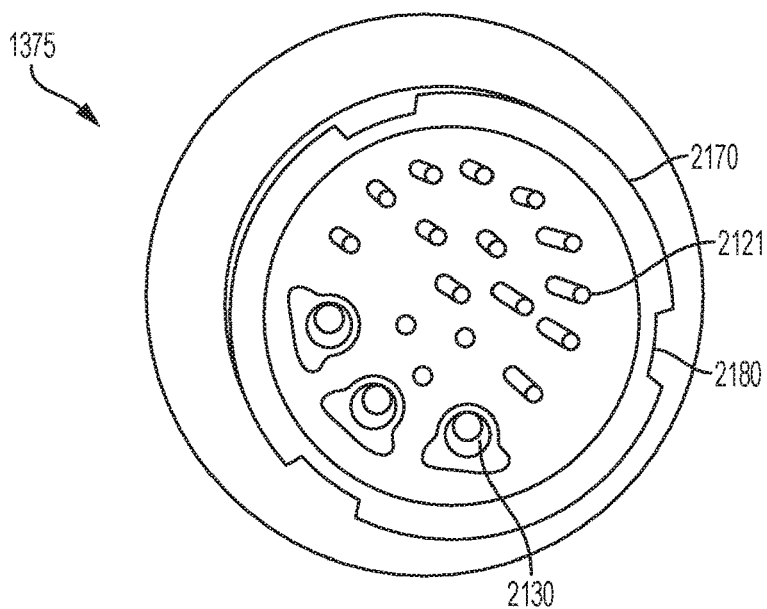

FIG. 37A

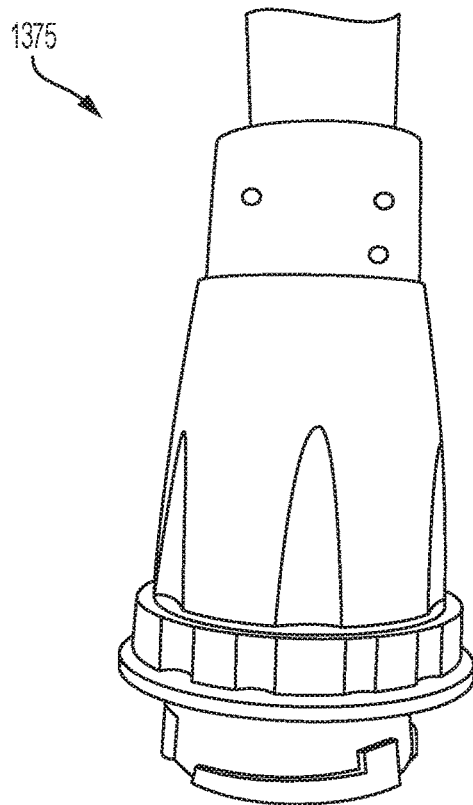

FIG. 37B

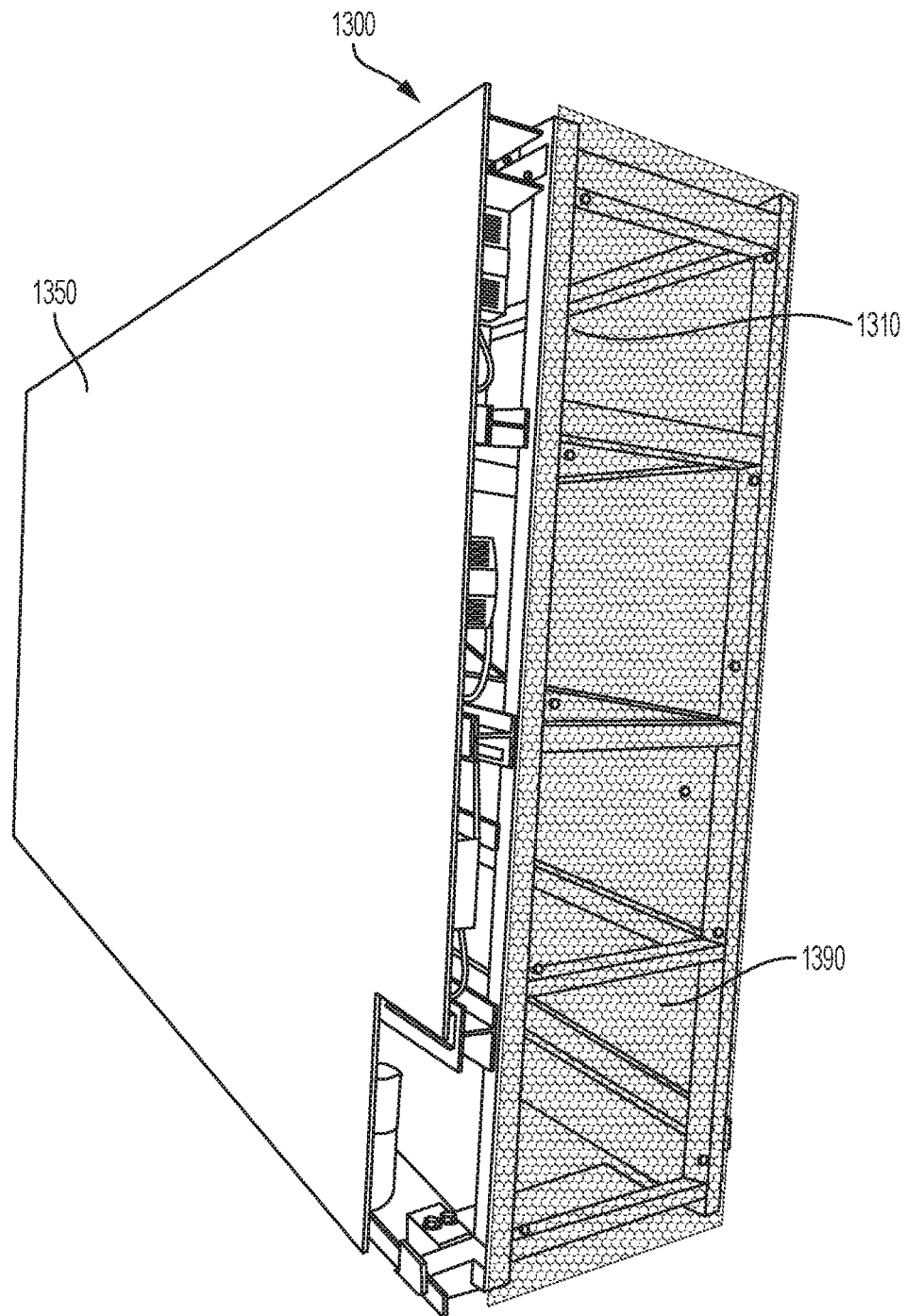

FIG. 38A

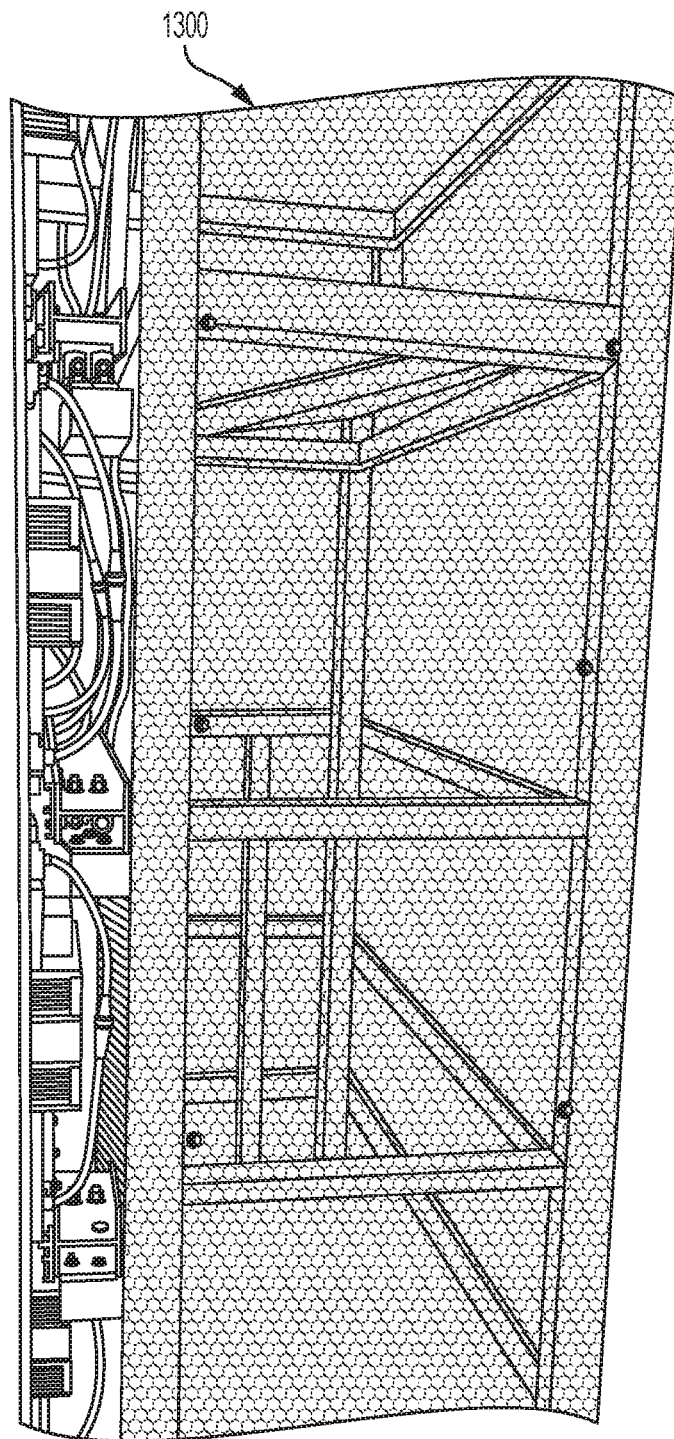

FIG. 38B

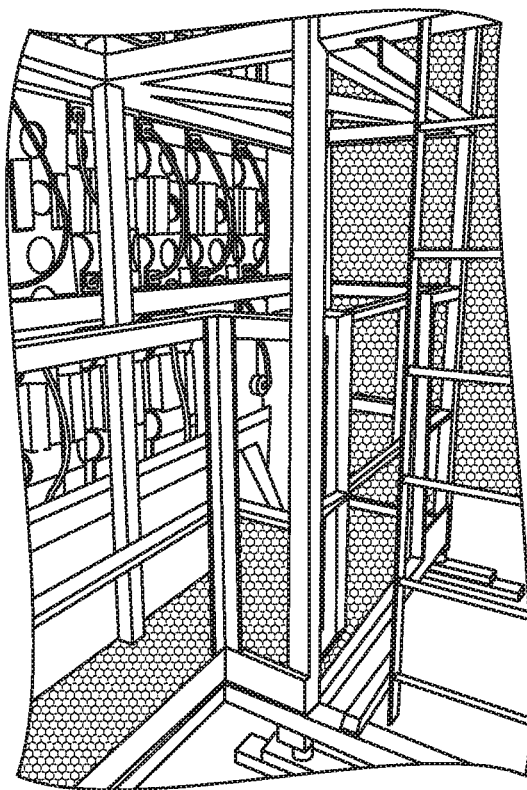

FIG. 38C

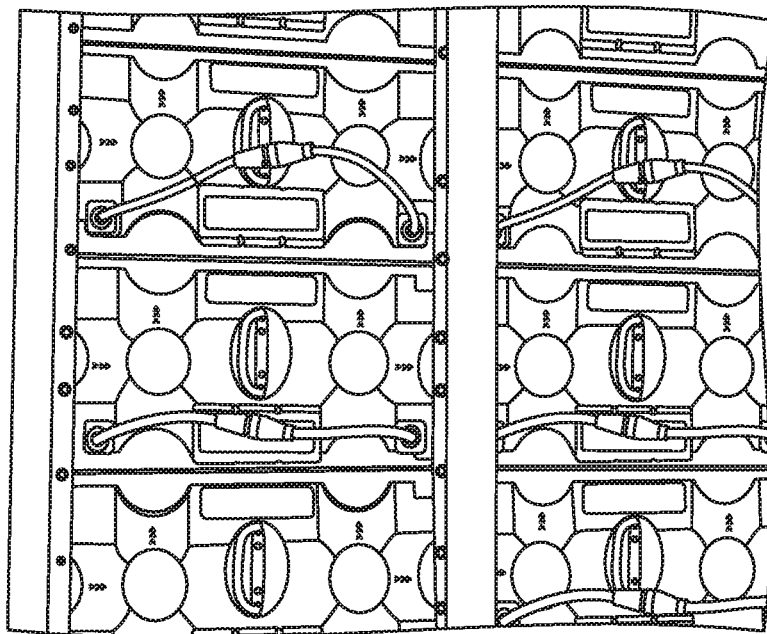

FIG. 38D

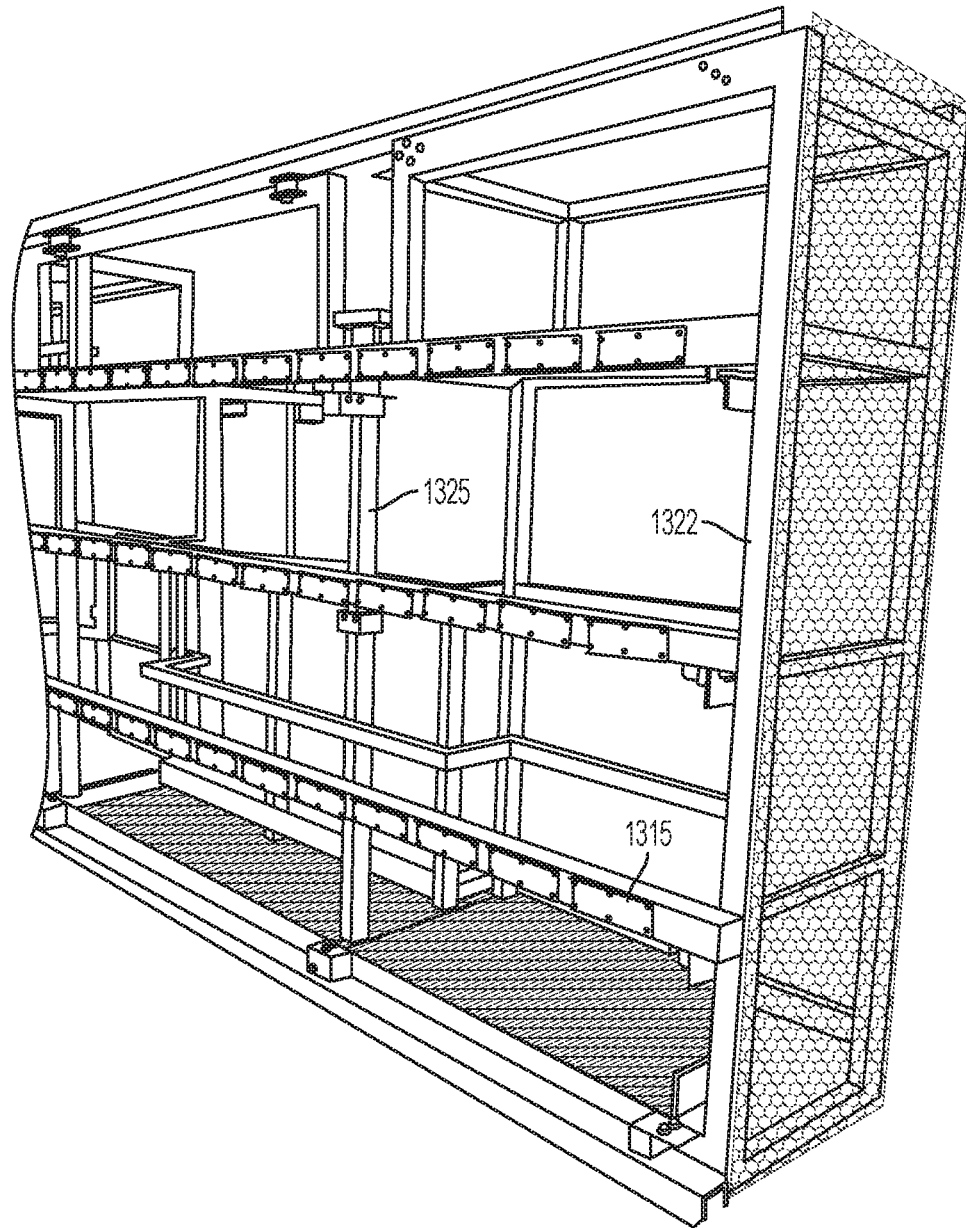

FIG. 38E

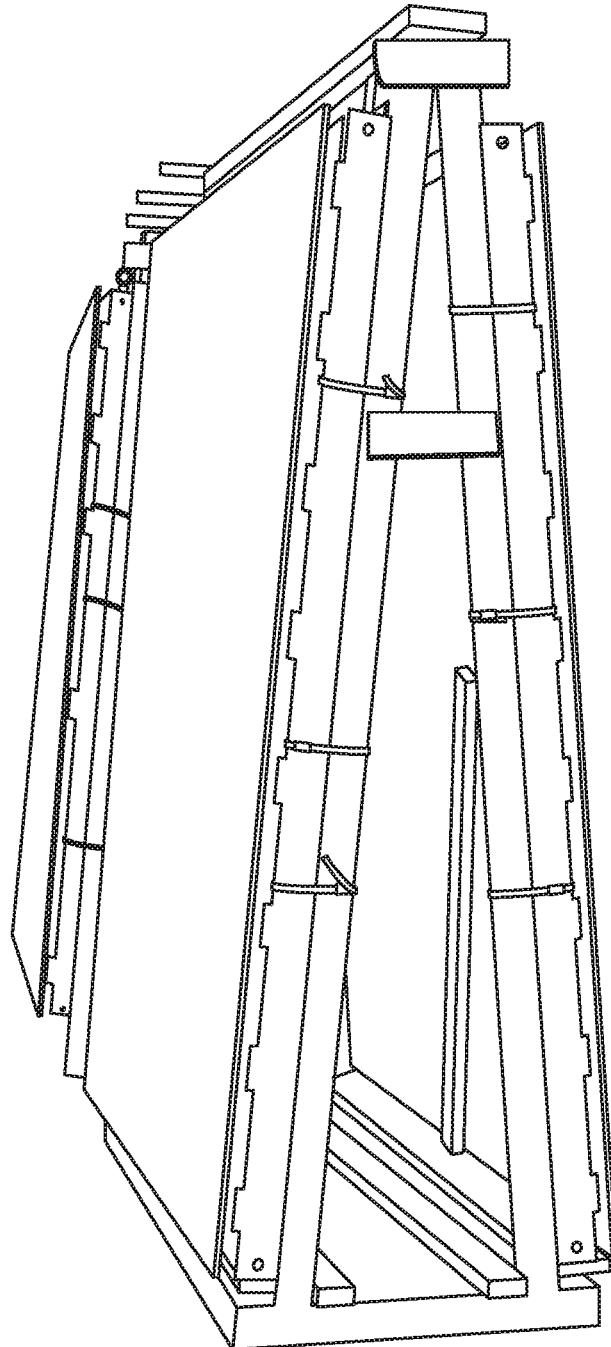

FIG. 39

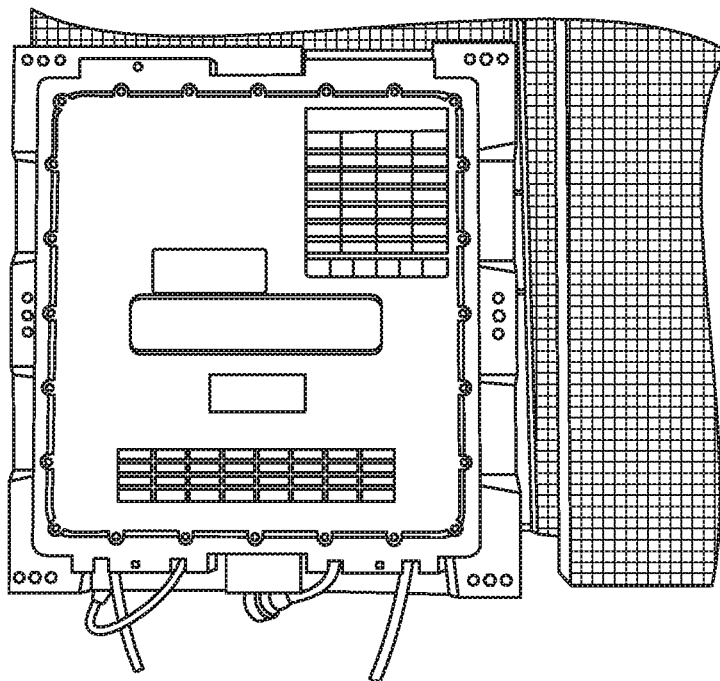

FIG. 40A

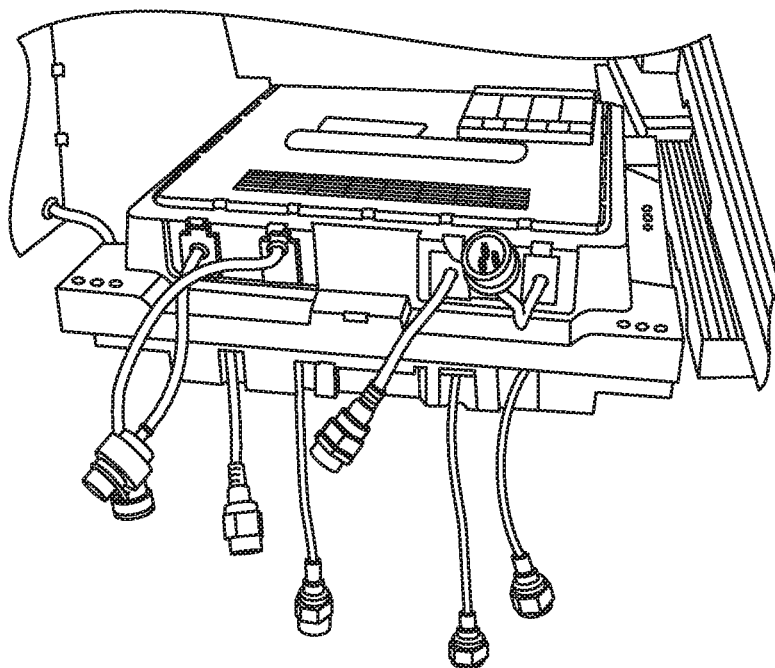

FIG. 40B

MODULAR DISPLAY PANEL

This application is a continuation application of U.S. application Ser. No. 15/885,284 filed on Jan. 31, 2018, which is a continuation of Ser. No. 15/866,294 filed Jan. 9, 2018, which on is a continuation of U.S. application Ser. No. 15/369,304 filed on Dec. 5, 2016, now issued as U.S. Pat. No. 9,916,782, which is a continuation application of U.S. application Ser. No. 15/162,439 filed on May 23, 2016, now issued as U.S. Pat. No. 9,513,863, which is a continuation application of U.S. application Ser. No. 14/850,632 filed on Sep. 10, 2015, now issued as U.S. Pat. No. 9,349,306, which is a continuation application of U.S. application Ser. No. 14/444,719 filed on Jul. 28, 2014 now issued as U.S. Pat. No. 9,134,773. All of the above applications are incorporated herein by reference in their entirety. U.S. application Ser. No. 14/444,719 claims the benefit of U.S. Provisional Application No. 62/025,463, filed on Jul. 16, 2014 and also claims the benefit of U.S. Provisional Application No. 61/922,631, filed on Dec. 31, 2013, which applications are hereby incorporated herein by reference in their entirety.

CROSS-REFERENCE TO RELATED APPLICATIONS

U.S. patent application Ser. No. 14/328,624, filed Jul. 10, 2014, also claims priority to U.S. Provisional Application No. 61/922,631 and is also incorporated herein by reference in its entirety.

The following patents and applications are related:

U.S. patent application Ser. No. 15/926,772, filed Mar. 20, 2018 (co-pending)

U.S. patent application Ser. No. 15/885,284, filed Jan. 31, 2018 (co-pending)

U.S. patent application Ser. No. 15/881,524, filed Jan. 26, 2018 (co-pending)

U.S. patent application Ser. No. 15/881,394, filed Jan. 26, 2018 (co-pending)

U.S. patent application Ser. No. 15/880,295, filed Jan. 25, 2018 (co-pending)

U.S. patent application Ser. No. 15/866,294, filed Jan. 9, 2018 (co-pending)

U.S. patent application Ser. No. 15/331,681, filed Oct. 21, 2016 (co-pending)

U.S. patent application Ser. No. 14/341,678, filed Jul. 25, 2014 (now U.S. Pat. No. 9,195,281)

U.S. patent application Ser. No. 14/948,939, filed Nov. 23, 2015 (now U.S. Pat. No. 9,535,650)

U.S. patent application Ser. No. 15/396,102, filed Dec. 30, 2016 (now U.S. Pat. No. 9,642,272)

U.S. patent application Ser. No. 15/582,059, filed Apr. 28, 2017 (now U.S. Pat. No. 9,832,897)

U.S. patent application Ser. No. 15/802,241, filed Nov. 2, 2017 (co-pending)

U.S. patent application Ser. No. 14/444,719, filed Jul. 28, 2014 (now U.S. Pat. No. 9,134,773)

U.S. patent application Ser. No. 14/850,632, filed Sep. 10, 2015 (now U.S. Pat. No. 9,349,306)

U.S. patent application Ser. No. 15/162,439, filed May 23, 2016 (now U.S. Pat. No. 9,513,863)

U.S. patent application Ser. No. 15/369,304, filed Dec. 5, 2016 (now U.S. Pat. No. 9,916,782)

U.S. patent application Ser. No. 14/444,775, filed Jul. 28, 2014 (now U.S. Pat. No. 9,081,552)

U.S. patent application Ser. No. 14/627,923, filed Feb. 20, 2015 (now U.S. Pat. No. 9,131,600)

U.S. patent application Ser. No. 14/829,469, filed Aug. 18, 2015 (now U.S. Pat. No. 9,226,413)

U.S. patent application Ser. No. 14/981,561, filed Dec. 28, 2015 (now U.S. Pat. No. 9,372,659)

U.S. patent application Ser. No. 14/444,747, filed Jul. 28, 2014 (now U.S. Pat. No. 9,069,519)

U.S. patent application Ser. No. 14/550,685, filed Nov. 21, 2014 (now U.S. Pat. No. 9,582,237)

U.S. patent application Ser. No. 14/641,130, filed Mar. 6, 2015 (now U.S. Pat. No. 9,164,722)

U.S. patent application Ser. No. 15/409,288, filed Jan. 18, 2017 (co-pending)

U.S. patent application Ser. No. 14/582,908, filed Dec. 24, 2014 (now U.S. Pat. No. 9,416,551)

U.S. patent application Ser. No. 14/641,189, filed Mar. 6, 2015 (now U.S. Pat. No. 9,528,283)

U.S. patent application Ser. No. 15/390,277, filed Dec. 23, 2016 (co-pending)

U.S. patent application Ser. No. 14/720,544, filed May 22, 2015 (co-pending)

U.S. patent application Ser. No. 14/720,560, filed May 22, 2015 (now U.S. Pat. No. 9,207,904)

U.S. patent application Ser. No. 14/720,610, filed May 22, 2015 (now U.S. Pat. No. 9,311,847)

TECHNICAL FIELD

The present invention relates generally to displays, and, in particular embodiments, to a system and method for a modular multi-panel display.

BACKGROUND

Large displays (e.g., billboards), such as those commonly used for advertising in cities and along roads, generally have one or more pictures and/or text that are to be displayed under various light and weather conditions. As technology has advanced and introduced new lighting devices such as the light emitting diode (LED), such advances have been applied to large displays. An LED display is a flat panel display, which uses an array of light-emitting diodes. A large display may be made of a single LED display or a panel of smaller LED panels. LED panels may be conventional panels made using discrete LEDs or surface-mounted device (SMD) panels. Most outdoor screens and some indoor screens are built around discrete LEDs, which are also known as individually mounted LEDs. A cluster of red, green, and blue diodes is driven together to form a full-color pixel, usually square in shape. These pixels are spaced evenly apart and are measured from center to center for absolute pixel resolution.

SUMMARY

Embodiments of the invention relate to lighting systems and, more particularly, to multi-panel lighting systems for providing interior or exterior displays.

In one embodiment, a modular display panel comprises a casing having a recess. The casing comprises locking points for use in attachment to an adjacent casing of another modular display panel. A printed circuit board is disposed in the recess and a plurality of LEDs attached to the printed circuit board. A driver circuit is attached to the printed circuit board. A heat sink is disposed between a back side of the casing and the printed circuit board. The heat sink thermally contacts the back side of the casing and the printed circuit board. A framework of louvers is disposed over the

printed circuit board. The framework of louvers is disposed between rows of the plurality of LEDs. The framework of louvers is attached to the printed circuit board using an adhesive.

In another embodiment, a modular multi-panel display system comprises a mechanical support structure, and a plurality of LED display panels mounted to the mechanical support structure so as to form an integrated display panel. Each LED display panel includes a casing having a recess. The casing comprises interlocking attachment points that are attached to an adjacent LED display panel. Each LED display panel also includes a printed circuit board disposed in the recess. A plurality of LED modules is attached to the printed circuit board. Each LED display panel also includes a heat sink disposed between a back side of the casing and the printed circuit board. The heat sink thermally contacts the back side of the casing and the printed circuit board. Each LED display panel is hermetically sealed and exposed to the environment without use of any cabinets. The display system is cooled passively and includes no air conditioning, fans, or heating units.

In yet another embodiment, a modular display panel comprises a plastic housing having a recess, and a printed circuit board disposed in the recess. A plurality of LEDs is attached to the printed circuit board. A transparent potting compound overlies the LEDs. A driver circuit is attached to the printed circuit board. A heat sink is disposed between a back side of the housing and the printed circuit board. The heat sink thermally contacts the back side of the housing and the printed circuit board. A power supply is mounted outside the plastic housing.

BRIEF DESCRIPTION OF THE DRAWINGS

For a more complete understanding, reference is now made to the following description taken in conjunction with the accompanying drawings in which:

FIGS. 1A and 1B illustrate one embodiment of a display that may be provided according to the present disclosure;

FIGS. 2A-2C illustrate one embodiment of a lighting panel that may be used with the display of FIGS. 1A and 1B;

FIGS. 3A-3I illustrate one embodiment of a housing and an alignment plate that may be used with the panel of FIG. 2A;

FIGS. 4A and 4B illustrate a more detailed embodiment of the panel of FIG. 2A;

FIG. 5 illustrates an alternative embodiment of the panel of FIG. 4A;

FIGS. 6A and 6B illustrate a more detailed embodiment of the panel of FIG. 2A;

FIG. 7 illustrates an alternative embodiment of the panel of FIG. 6A;

FIGS. 8A-8M illustrate one embodiment of a frame that may be used with the display of FIGS. 1A and 1B;

FIGS. 9A-9C illustrate one embodiment of a locking mechanism that may be used with the display of FIGS. 1A and 1B;

FIGS. 10A-10D illustrate one embodiment of a display configuration;

FIGS. 11A-11D illustrate another embodiment of a display configuration;

FIGS. 12A-12D illustrate yet another embodiment of a display configuration;

FIG. 13 illustrates a modular display panel in accordance with an embodiment of the present invention;

FIG. 14 illustrates a modular display panel attached to a supporting frame in accordance with an embodiment of the present invention;

FIG. 15 illustrates a frame used to provide mechanical support to the modular display panel in accordance with an embodiment of the present invention;

FIGS. 16A-16E illustrate an attachment plate used to attach one or more modular display panels to the frame in accordance with an embodiment of the present invention, wherein FIG. 16A illustrates a projection view while FIG. 16B illustrates a top view and FIG. 16C illustrates a cross-sectional view of a first embodiment while FIG. 16D illustrates a bottom view and FIG. 16E illustrates a bottom view of a second embodiment;

FIG. 17 illustrates a magnified view of the attachment plate or a connecting plate, frame, and display panel after mounting in accordance with embodiments of the present invention;

FIG. 18 illustrates one unit of the modular display panel in accordance with an embodiment of the present invention;

FIG. 19 illustrates a magnified view of two display panels next to each other and connected through the cables such that the output cable of the left display panel is connected with the input cable of the next display panel in accordance with an embodiment of the present invention;

FIG. 20 illustrates a modular multi-panel display system comprising a plurality of LED display panels connected together using the afore-mentioned cables in accordance with an embodiment of the present invention;

FIGS. 21A-21C illustrate an alternative embodiment of the modular display panel attached to a supporting frame in accordance with an embodiment of the present invention, wherein FIGS. 21B and 21C illustrate alternative structural embodiments of the supporting frame;

FIG. 22 illustrates a method of assembling a modular multi-panel display system in accordance with an embodiment of the present invention;

FIG. 23 illustrates a method of maintaining a modular multi-panel display that includes a mechanical support structure and a plurality of LED display panels detachably coupled to the mechanical support structure without a cabinet in accordance with an embodiment of the present invention;

FIGS. 24A-24C illustrate a display panel in accordance with an embodiment of the present invention, wherein FIG. 24A illustrates a cross-sectional view of a display panel while FIG. 24B illustrates a schematic of the display panel, and wherein FIG. 24C illustrates a schematic of the LED array as controlled by the receiver circuit in accordance with an embodiment of the present invention;

FIGS. 25A-25D illustrate a display panel in accordance with an embodiment of the present invention, wherein FIG. 25A illustrates a projection view of the back side of the display panel, FIG. 25B illustrates a planar back side of the display panel, and FIG. 25C illustrates a planar bottom view while FIG. 25D illustrates a side view;

FIG. 26 illustrates a planar view of a portion of the front side of the display panel in accordance with an embodiment of the present invention;

FIGS. 27A-27C illustrate cross-sectional views of the framework of louvers at the front side of the display panel in accordance with an embodiment of the present invention, wherein FIG. 27 illustrates a cross-sectional along a direction perpendicular to the orientation of the plurality of ridges 1632 along the line 27-27 in FIG. 26;

5

FIG. 28 illustrates a plurality of display panels arranged next to each other in accordance with embodiments of the present invention;

FIGS. 29A-29D illustrate a schematic of a control system for modular multi-panel display system in accordance with an embodiment of the present invention, wherein FIG. 29A illustrates a controller connected to the receiver box through a wired network connection, wherein FIG. 29B illustrates a controller connected to the receiver box through a wireless network connection, wherein FIGS. 29C and 29D illustrate the power transmission scheme used in powering the modular multi-panel display system;

FIG. 30 illustrates a schematic of a sending card of the control system for modular multi-panel display system in accordance with an embodiment of the present invention;

FIG. 31 illustrates a schematic of a data receiver box for modular multi-panel display system in accordance with an embodiment of the present invention;

FIG. 32 illustrates a method of assembling a modular multi-panel display in accordance with an embodiment of the present invention;

FIG. 33 illustrates a cross-sectional view of an integrated data and power cord in accordance with embodiments;

FIGS. 34A and 34B illustrate cross-sectional views of connectors at the ends of the integrated data and power cable in accordance with embodiments of the present invention, wherein FIG. 34A illustrates a first connector that is configured to fit or lock into a second connector illustrated in FIG. 34B;

FIGS. 35A and 35B illustrate cross-sectional views showing the first connector locked with the second connector in accordance with embodiments of the present invention, wherein FIG. 35A illustrates the first connector aligned to the second connector, while FIG. 35B illustrates the first connector securely locked to the second connector with the sealing cover sealing the connectors;

FIGS. 36A and 36B illustrate one embodiment of the first connector previously illustrated in FIG. 34A and FIGS. 35A and 35B, wherein FIG. 36A illustrates a planar top view while FIG. 36B illustrates a projection view;

FIGS. 37A and 37B illustrate one embodiment of the second connector previously illustrated in FIG. 34B and FIGS. 35A and 35B, wherein FIG. 37A illustrates a planar top view while FIG. 37B illustrates a projection view;

FIGS. 38A-38D illustrate specific examples of an assembled display system;

FIG. 38E illustrates a specific example of a frame that can be used with the system of FIGS. 38A-38D;

FIG. 39 illustrates an assembled multi-panel display that is ready for shipment; and

FIGS. 40A and 40B illustrate a lower cost panel that can be used with embodiments of the invention.

DETAILED DESCRIPTION OF ILLUSTRATIVE EMBODIMENTS

In the following discussion, exterior displays are used herein for purposes of example. It is understood that the present disclosure may be applied to lighting for any type of interior and/or exterior display.

Embodiments of the invention provide display panels, each of which provides a completely self-contained building block that is lightweight. These displays are designed to protect against weather, without a heavy cabinet. The panel can be constructed of aluminum or plastic so that it will about 50% lighter than typical panels that are commercially

6

available. The lightweight design allows for easier installation and maintenance, thus lowering total cost of ownership.

In certain embodiments, the display is IP 67 rated and therefore waterproof and corrosion resistant. Because weather is the number one culprit for damage to LED displays, and IP 67 rating provides weatherproofing with significant weather protection. These panels are completely waterproof against submersion in up to 3 feet of water. In other embodiments, the equipment can be designed with an IP 68 rating to operate completely underwater. In lower-cost embodiments where weatherproofing is not as significant, the panels can have an IP 65 or IP 66 rating.

One aspect takes advantage of a no cabinet design-new technology that replaces cabinets, which are necessary in commercial embodiments. Older technology incorporates the use of cabinets in order to protect the LED display electronics from rain. This creates an innate problem in that the cabinet must not allow rain to get inside to the electronics, while at the same time the cabinet must allow for heat created by the electronics and ambient heat to escape.

Embodiments that do not use this cabinet technology avoid a multitude of problems inherent to cabinet-designed displays. One of the problems that has been solved is the need to effectively cool the LED display. Most LED manufacturers must use air-conditioning (HVAC) to keep their displays cool. This technology greatly increases the cost of installation and performance.

Displays of the present invention can be designed to be light weight and easy to handle. For example, the average total weight of a 20 mm, 14'x48' panel can be 5,500 pounds or less while typical commercially available panels are at 10,000 to 12,000 pounds. These units are more maneuverable and easier to install saving time and money in the process.

Embodiments of the invention provide building block panels that are configurable with future expandability. These displays can offer complete expandability to upgrade in the future without having to replace the entire display. Installation is fast and easy with very little down-time, which allows any electronic message to be presented more quickly.

In some embodiments, the display panels are "hot swappable." By removing one screw in each of the four corners of the panel, servicing the display is fast and easy. Since a highly-trained, highly-paid electrician or LED technician is not needed to correct a problem, cost benefits can be achieved.

Various embodiments utilize enhanced pixel technology (EPT), which increases image capability. EPT allows image displays in the physical pitch spacing, but also has the ability to display the image in a resolution that is four-times greater. Images will be as sharp and crisp when viewed close as when viewed from a distance, and at angles.

In some embodiments it is advantageous to build multi-panel displays where each of the LEDs is provided by a single LED manufacturer, so that diodes of different origin in the manufacture are not mixed. It has been discovered that diode consistency can aid in the quality of the visual image. While this feature is not necessary, it is helpful because displays made from different diodes from different suppliers can create patchy inconsistent color, e.g., "pink" reds and pink looking casts to the overall image.

Referring to FIGS. 1A and 1B, one embodiment of a multi-panel display 100 is illustrated. The display 100 includes a display surface 102 that is formed by multiple lighting panels 104a-104t. In the present embodiment, the panels 104a-104t use light emitting diodes (LEDs) for illumination, but it is understood that other light sources may

be used in other embodiments. The panels **104a-104t** typically operate together to form a single image, although multiple images may be simultaneously presented by the display **100**. In the present example, the panels **104a-104t** are individually attached to a frame **106**, which enables each panel to be installed or removed from the frame **106** without affecting the other panels.

Each panel **104a-104t** is a self-contained unit that couples directly to the frame **106**. By “directly,” it is understood that another component or components may be positioned between the panel **104a-104t** and the frame **106**, but the panel is not placed inside a cabinet that is coupled to the frame **106**. For example, an alignment plate (described later but not shown in the present figure) may be coupled to a panel and/or the frame **106** to aid in aligning a panel with other panels. Further a corner plate could be used. The panel may then be coupled to the frame **106** or the alignment plate and/or corner plate, and either coupling approach would be “direct” according to the present disclosure.

Two or more panels **104a-104t** can be coupled for power and/or data purposes, with a panel **104a-104t** receiving power and/or data from a central source or another panel and passing through at least some of the power and/or data to one or more other panels. This further improves the modular aspect of the display **100**, as a single panel **104a-104t** can be easily connected to the display **100** when being installed and easily disconnected when being removed by decoupling the power and data connections from neighboring panels.

The power and data connections for the panels **104a-104t** may be configured using one or more layouts, such as a ring, mesh, star, bus, tree, line, or fully-connected layout, or a combination thereof. In some embodiments the LED panels **104a-104t** may be in a single network, while in other embodiments the LED panels **104a-104t** may be divided into multiple networks. Power and data may be distributed using identical or different layouts. For example, power may be distributed in a line layout, while data may use a combination of line and star layouts.

The frame **106** may be relatively light in weight compared to frames needed to support cabinet mounted LED assemblies. In the present example, the frame **106** includes only a top horizontal member **108**, a bottom horizontal member **110**, a left vertical member **112**, a right vertical member **114**, and intermediate vertical members **116**. Power cables and data cables (not shown) for the panels **104a-104t** may route around and/or through the frame **106**.

In one example, the display **100** includes 336 panels **104a-104t**, e.g., to create a 14'×48' display. As will be discussed below, because each panel is lighter than typical panels, the entire display could be built to weigh only 5500 pounds. This compares favorably to commercially available displays of the size, which generally weigh from 10,000 to 12,000 pounds.

Referring to FIGS. 2A-2C, one embodiment of an LED panel **200** is illustrated that may be used as one of the LED panels **104a-104t** of FIGS. 1A and 1B. FIG. 2A illustrates a front view of the panel **200** with LEDs aligned in a 16×32 configuration. FIG. 2B illustrates a diagram of internal components within the panel **200**. FIG. 2C illustrates one possible configuration of a power supply positioned within the panel **200** relative to a back plate of the panel **200**.

Referring specifically to FIG. 2A, in the present example, the LED panel **200** includes a substrate **202** that forms a front surface of the panel **200**. The substrate **202** in the present embodiment is rectangular in shape, with a top edge **204**, a bottom edge **206**, a right edge **208**, and a left edge **210**. A substrate surface **212** includes “pixels” **214** that are

formed by one or more LEDs **216** on or within the substrate **202**. In the present example, each pixel **214** includes four LEDs **216** arranged in a pattern (e.g., a square). For example, the four LEDs **216** that form a pixel **214** may include a red LED, a green LED, a blue LED, and one other LED (e.g., a white LED). In some embodiments, the other LED may be a sensor. It is understood that more or fewer LEDs **216** may be used to form a single pixel **214**, and the use of four LEDs **216** and their relative positioning as a square is for purposes of illustration only.

In some embodiments, the substrate **202** may form the entire front surface of the panel **200**, with no other part of the panel **200** being visible from the front when the substrate **202** is in place. In other embodiments, a housing **220** (FIG. 2B) may be partially visible at one or more of the edges of the substrate **202**. The substrate **202** may form the front surface of the panel **200**, but may not be the outer surface in some embodiments. For example, a transparent or translucent material or coating may overlay the substrate **202** and the LEDs **216**, thereby being positioned between the substrate **202**/LEDs **216** and the environment.

As one example, a potting material can be formed over the LEDs **216**. This material can be applied as a liquid, e.g., while heated, and then harden over the surface, e.g., when cooled. This potting material is useful for environmental protection, e.g., to achieve an IP rating of IP 65 or higher.

Louvers **218** may be positioned above each row of pixels **214** to block or minimize light from directly striking the LEDs **216** from certain angles. For example, the louvers **218** may be configured to extend from the substrate **202** to a particular distance and/or at a particular angle needed to completely shade each pixel **214** when a light source (e.g., the sun) is at a certain position (e.g., ten degrees off vertical). In the present example, the louvers **208** extend the entire length of the substrate **202**, but it is understood that other louver configurations may be used.

Referring specifically to FIG. 2B, one embodiment of the panel **200** illustrates a housing **220**. The housing **220** contains circuitry **222** and a power supply **224**. The circuitry **222** is coupled to the LEDs **216** and is used to control the LEDs. The power supply **224** provides power to the LEDs **216** and circuitry **222**. As will be described later in greater detail with respect to two embodiments of the panel **200**, data and/or power may be received for only the panel **200** or may be passed on to one or more other panels as well. Accordingly, the circuitry **222** and/or power supply **224** may be configured to pass data and/or power to other panels in some embodiments.

In the present example, the housing **220** is sealed to prevent water from entering the housing. For example, the housing **220** may be sealed to have an ingress protection (IP) rating such as IP 67, which defines a level of protection against both solid particles and liquid. This ensures that the panel **200** can be mounted in inclement weather situations without being adversely affected. In such embodiments, the cooling is passive as there are no vent openings for air intakes or exhausts. In other embodiments, the housing may be sealed to have an IP rating of IP 65 or higher, e.g. IP 65, IP 66, IP 67, or IP 68.

Referring specifically to FIG. 2C, one embodiment of the panel **200** illustrates how the power supply **224** may be thermally coupled to the housing **220** via a thermally conductive material **226** (e.g., aluminum). This configuration may be particularly relevant in embodiments where the panel **200** is sealed and cooling is passive.

Referring to FIGS. 3A-3I, one embodiment of a housing **300** is illustrated that may be used with one of the LED

panels **104a-104t** of FIGS. 1A and 1B. For example, the housing **300** may be a more specific example of the housing **220** of FIG. 2B. In FIGS. 3B-3I, the housing **300** is shown with an alignment plate, which may be separate from the housing **300** or formed as part of the housing **300**. In the present example, the housing **300** may be made of a thermally conductive material (e.g., aluminum) that is relatively light weight and rigid. In other embodiments, the housing **300** could be made out of industrial plastic, which is even lighter than aluminum.

As shown in the orthogonal view of FIG. 3A, the housing **300** defines a cavity **302**. Structural cross-members **304** and **306** may be used to provide support to a substrate (e.g., the substrate **202** of FIG. 2A) (not shown). The cross-members **304** and **306**, as well as other areas of the housing **300**, may include supports **308** against which the substrate can rest when placed into position. As shown, the supports **308** may include a relatively narrow tip section that can be inserted into a receiving hole in the back of the substrate and then a wider section against which the substrate can rest.

The housing **300** may also include multiple extensions **310** (e.g., sleeves) that provide screw holes or locations for captive screws that can be used to couple the substrate to the housing **300**. Other extensions **312** may be configured to receive pins or other protrusions from a locking plate and/or fasteners, which will be described later in greater detail. Some or all of the extensions **312** may be accessible only from the rear side of the housing **300** and so are not shown as openings in FIG. 3A.

As shown in FIG. 3B, an alignment plate **314** may be used with the housing **300**. The alignment plate is optional. The alignment plate **314**, when used, aids in aligning multiple panels on the frame **106** to ensure that the resulting display surface has correctly aligned pixels both horizontally and vertically. To accomplish this, the alignment plate **314** includes tabs **316** and slots **318** (FIG. 3F). Each tab **316** fits into the slot **318** of an adjoining alignment plate (if present) and each slot **318** receives a tab from an adjoining alignment plate (if present). This provides an interlocking series of alignment plates. As each alignment plate **314** is coupled to or part of a housing **300**, this results in correctly aligning the panels on the frame **106**.

It is understood that, in some embodiments, the alignment plate **314** may be formed as part of the panel or the alignment functionality provided by the alignment plate **314** may be achieved in other ways. In still other embodiments, a single alignment panel **314** may be formed to receive multiple panels, rather than a single panel as shown in FIG. 3B.

In other embodiments, the alignment functionality is eliminated. The design choice of whether to use alignment mechanisms (e.g., slots and grooves) is based upon a tradeoff between the additional alignment capability and the ease of assembly.

As shown in FIG. 3C, the housing **300** may include beveled or otherwise non-squared edges **320**. This shaping of the edges enables panels to be positioned in a curved display without having large gaps appear as would occur if the edges were squared.

Referring to FIGS. 4A and 4B, one embodiment of a panel **400** is illustrated that may be similar or identical to one of the LED panels **104a-104t** of FIGS. 1A and 1B. The panel **400** may be based on a housing **401** that is similar or identical to the housing **300** of FIG. 3A. FIG. 4A illustrates a back view of the panel **400** and FIG. 4B illustrates a top view. The panel **400** has a width W and a height H.

In the present example, the back includes a number of connection points that include a “power in” point **402**, a “data in” point **404**, a main “data out” point **406**, multiple slave data points **408**, and a “power out” point **410**. As will be discussed below, one embodiment of the invention provides for an integrated data and power cable, which reduces the number of ports. The power in point **402** enables the panel **400** to receive power from a power source, which may be another panel. The data in point **404** enables the panel to receive data from a data source, which may be another panel. The main data out point **406** enables the panel **400** to send data to another main panel. The multiple slave data points **408**, which are bi-directional in this example, enable the panel **400** to send data to one or more slave panels and to receive data from those slave panels. In some embodiments, the main data out point **406** and the slave data out points **408** may be combined. The power out point **410** enables the panel **400** to send power to another panel.

The connection points may be provided in various ways. For example, in one embodiment, the connection points may be jacks configured to receive corresponding plugs. In another embodiment, a cable may extend from the back panel with a connector (e.g., a jack or plug) affixed to the external end of the cable to provide an interface for another connector. It is understood that the connection points may be positioned and organized in many different ways.

Inside the panel, the power in point **402** and power out point **410** may be coupled to circuitry (not shown) as well as to a power supply. For example, the power in point **402** and power out point **410** may be coupled to the circuitry **222** of FIG. 2B, as well as to the power supply **224**. In such embodiments, the circuitry **222** may aid in regulating the reception and transmission of power. In other embodiments, the power in point **402** and power out point **410** may be coupled only to the power supply **224** with a pass through power connection allowing some of the received power to be passed from the power in point **402** to the power out point **410**.

The data in point **404**, main data out point **406**, and slave data out points **408** may be coupled to the circuitry **222**. The circuitry **222** may aid in regulating the reception and transmission of the data. In some embodiments, the circuitry **222** may identify data used for the panel **400** and also send all data on to other coupled main and slave panels via the main data out point **406** and slave data out points **408**, respectively. In such embodiments, the other main and slave panels would then identify the information relevant to that particular panel from the data. In other embodiments, the circuitry **222** may remove the data needed for the panel **400** and selectively send data on to other coupled main and slave panels via the main data out point **406** and slave data out points **408**, respectively. For example, the circuitry **222** may send only data corresponding to a particular slave panel to that slave panel rather than sending all data and letting the slave panel identify the corresponding data.

The back panel also has coupling points **412** and **414**. In the example where the housing is supplied by the housing **300** of FIG. 3A, the coupling points **412** and **414** may correspond to extensions **310** and **312**, respectively.

Referring specifically to FIG. 4B, a top view of the panel **400** illustrates three sections of the housing **401**. The first section **416** includes the LEDs (not shown) and louvers **418**. The second section **420** and third section **422** may be used to house the circuitry **222** and power supply **224**. In the present example, the third section **422** is an extended section that may exist on main panels, but not slave panels, due to

11

extra components needed by a main panel to distribute data. Depths D1, D2, and D3 correspond to sections 416, 420, and 422, respectively.

Referring to FIG. 5, one embodiment of a panel 500 is illustrated that may be similar or identical to the panel 400 of FIG. 4A with the exception of a change in the slave data points 408. In the embodiment of FIG. 4A, the slave data points 408 are bi-directional connection points. In the present embodiment, separate slave “data in” points 502 and slave “data out” points 504 are provided. In other embodiments, the data points can be directional connection points.

Referring to FIGS. 6A and 6B, one embodiment of a panel 600 is illustrated that may be similar or identical to the panel 400 of FIG. 4A except that the panel 600 is a slave panel. FIG. 6A illustrates a back view of the panel 600 and FIG. 6B illustrates a top view. The panel 600 has a width W and a height H. In the present embodiment, these are identical to the width W and height H of the panel 400 of FIG. 4A. In one example, the width W can be between 1 and 4 feet and the height H can be between 0.5 and 4 feet, for example 1 foot by 2 feet. Of course, the invention is not limited to these specific dimensions.

In contrast to the main panel of FIG. 4A, the back of the slave panel 600 has a more limited number of connection points that include a “power in” point 602, a data point 604, and a “power out” point 606. The power in point 602 enables the panel 600 to receive power from a power source, which may be another panel. The data point 604 enables the panel to receive data from a data source, which may be another panel. The power out point 606 enables the panel 600 to send power to another main panel. In the present example, the data point 604 is bi-directional, which corresponds to the main panel configuration illustrated in FIG. 4A. The back panel also has coupling points 608 and 610, which correspond to coupling points 412 and 414, respectively, of FIG. 4A. As discussed above, other embodiments use directional data connections.

Referring specifically to FIG. 6B, a top view of the panel 600 illustrates two sections of the housing 601. The first section 612 includes the LEDs (not shown) and louvers 614. The second section 616 may be used to house the circuitry 222 and power supply 224. In the present example, the extended section provided by the third section 422 of FIG. 4A is not needed as the panel 600 does not pass data on to other panels. Depths D1 and D2 correspond to sections 612 and 616, respectively. In the present embodiment, depths D1 and D2 are identical to depths D1 and D2 of the panel 400 of FIG. 4B. In one example, the depth D1 can be between 1 and 4 inches and the depths D2 can be between 1 and 4 inches.

It is noted that the similarity in size of the panels 400 of FIG. 4A and the panel 600 of FIG. 6A enables the panels to be interchanged as needed. More specifically, as main panels and slave panels have an identical footprint in terms of height H, width W, and depth D, their position on the frame 106 of FIGS. 1A and 1B does not matter from a size standpoint, but only from a functionality standpoint. Accordingly, the display 100 can be designed as desired using main panels and slave panels without the need to be concerned with how a particular panel will physically fit into a position on the frame. The design may then focus on issues such as the required functionality (e.g., whether a main panel is needed or a slave panel is sufficient) for a particular position and/or other issues such as weight and cost.

In some embodiments, the main panel 400 of FIG. 4A may weigh more than the slave panel 600 due to the additional components present in the main panel 400. The

12

additional components may also make the main panel 400 more expensive to produce than the slave panel 600. Therefore, a display that uses as many slave panels as possible while still meeting required criteria will generally cost less and weigh less than a display that uses more main panels.

Referring to FIG. 7, one embodiment of a panel 700 is illustrated that may be similar or identical to the panel 600 of FIG. 6A with the exception of a change in the data point 604. In the embodiment of FIG. 6A, the data point 604 is a bi-directional connection. In the present embodiment, a separate “data out” point 702 and a “data in” point 704 are provided, which corresponds to the main panel configuration illustrated in FIG. 5.

Referring to FIGS. 8A-8M, embodiments of a frame 800 are illustrated. For example, the frame 800 may provide a more detailed embodiment of the frame 106 of FIG. 1B. As described previously, LED panels, such as the panels 104a-104t of FIGS. 1A and 1B, may be mounted directly to the frame 800. Accordingly, the frame 800 does not need to be designed to support heavy cabinets, but need only be able to support the panels 104a-104t and associated cabling (e.g., power and data cables), and the frame 800 may be lighter than conventional frames that have to support cabinet based structures. For purposes of example, various references may be made to the panel 200 of FIG. 2A, the housing 300 of FIG. 3A, and the panel 400 of FIG. 4A.

In the present example, the frame 800 is designed to support LED panels 802 in a configuration that is ten panels high and thirty-two panels wide. While the size of the panels 802 may vary, in the current embodiment this provides a display surface that is approximately fifty feet and four inches wide (50' 4") and fifteen feet and eight and three-quarters inches high (15' 8.75").

It is understood that all measurements and materials described with respect to FIGS. 8A-8M are for purposes of example only and are not intended to be limiting. Accordingly, many different lengths, heights, thicknesses, and other dimensional and/or material changes may be made to the embodiments of FIGS. 8A-8M.

Referring specifically to FIG. 8B, a back view of the frame 800 is illustrated. The frame 800 includes a top bar 804, a bottom bar 806, a left bar 808, a right bar 810, and multiple vertical bars 812 that connect the top bar 804 and bottom bar 806. In some embodiments, additional horizontal bars 814 may be present.

The frame 800 may be constructed of various materials, including metals. For example, the top bar 804, the bottom bar 806, the left bar 808, and the right bar 810 (e.g., the perimeter bars) may be made using a four inch aluminum association standard channel capable of bearing 1.738 lb/ft. The vertical bars 812 may be made using 2"x4"x1/2" aluminum tube capable of bearing a load of 3.23 lb/ft. It is understood that other embodiments will utilize other size components.

It is understood that these sizes and load bearing capacities are for purposes of illustration and are not intended to be limiting. However, conventional steel display frames needed to support conventional cabinet-based displays are typically much heavier than the frame 800, which would likely not be strong enough to support a traditional cabinet-based display. For example, the frame 800 combined with the panels described herein may weigh at least fifty percent less than equivalent steel cabinet-based displays.

Referring to FIG. 8C, a cutaway view of the frame 800 of FIG. 8B taken along lines A1-A1 is illustrated. The horizontal bars 810 are more clearly visible. More detailed views of FIG. 8C are described below.

13

Referring to FIG. 8D, a more detailed view of the frame 800 of FIG. 8C at location B1 is illustrated. The cutaway view shows the top bar 804 and a vertical bar 812. A first flat bar 816 may be used with multiple fasteners 818 to couple the top bar 804 to the vertical bar 812 at the back of the frame 800. A second flat bar 820 may be used with fasteners 821 to couple the top bar 804 to the vertical bar 812 at the front of the frame 800. A front plate 902 belonging to a coupling mechanism 900 (described below with respect to FIG. 9A) is illustrated. The second flat bar 820 may replace a back plate of the coupling mechanism 900. In embodiments where the second flat bar 820 replaces the back plate, the second flat bar 820 may include one or more holes to provide accessibility to fasteners of the coupling mechanism 900.

Referring to FIGS. 8E-8G, various more detailed views of the frame 800 of FIG. 8C are illustrated. FIG. 8E provides a more detailed view of the frame 800 of FIG. 8C at location B2. FIG. 8F provides a cutaway view of the frame 800 of FIG. 8E taken along lines C1-C1. FIG. 8G provides a cutaway view of the frame 800 of FIG. 8E taken along lines C2-C2.

A clip 822 may be coupled to a vertical bar 812 via one or more fasteners 824 and to the horizontal bar 814 via one or more fasteners 824. In the present example, the clip 822 is positioned above the horizontal bar 814, but it is understood that the clip 822 may be positioned below the horizontal bar 814 in other embodiments. In still other embodiments, the clip 822 may be placed partially inside the horizontal bar 814 (e.g., a portion of the clip 822 may be placed through a slot or other opening in the horizontal bar 814).

Referring to FIGS. 8H and 8I, various more detailed views of the frame 800 of FIG. 8C are illustrated. FIG. 8H provides a more detailed view of the frame 800 of FIG. 8C at location B3. FIG. 8I provides a cutaway view of the frame 800 of FIG. 8H taken along lines D1-D1.

The cutaway view shows the bottom bar 806 and a vertical bar 812. A first flat bar 826 may be used with multiple fasteners 828 to couple the bottom bar 806 to the vertical bar 812 at the back of the frame 800. A second flat bar 830 may be used with fasteners 832 to couple the bottom bar 806 to the vertical bar 812 at the front of the frame 800. A front plate 902 belonging to a coupling mechanism 900 (described below with respect to FIG. 9A) is illustrated. The second flat bar 830 may replace a back plate of the coupling mechanism 900. In embodiments where the second flat bar 830 replaces the back plate, the second flat bar 830 may include one or more holes to provide accessibility to fasteners of the coupling mechanism 900.

Referring to FIGS. 8J and 8K, various more detailed views of the frame 800 of FIG. 8A are illustrated. FIG. 8J provides a more detailed view of the frame 800 of FIG. 8B at location A2. FIG. 8K provides a cutaway view of the frame 800 of FIG. 8J taken along lines E1-E1. The two views show the bottom bar 806 and the left bar 808. A clip 834 may be used with multiple fasteners 836 to couple the bottom bar 806 to the left bar 808 at the corner of the frame 800.

Referring to FIGS. 8L and 8M, an alternative embodiment to FIG. 8E is illustrated. FIG. 8L provides a more detailed view of the frame 800 in the alternate embodiment. FIG. 8M provides a cutaway view of the frame 800 of FIG. 8L taken along lines F1-F1. In this embodiment, rather than using a horizontal bar 814, a vertical bar 812 is coupled directly to a beam 840 using a clip 838.

14

Referring to FIGS. 9A-9C, one embodiment of a coupling mechanism 900 is illustrated that may be used to attach an LED panel (e.g., one of the panels 104a-104t of FIGS. 1A and 1B) to a frame (e.g., the frame 106 or the frame 800 of FIGS. 8A and 8B). For purposes of example, the coupling mechanism 900 is described as attaching the panel 200 of FIG. 2A to the frame 800 of FIG. 8B. In the present example, a single coupling mechanism 900 may attach up to four panels to the frame 800. To accomplish this, the coupling mechanism 900 is positioned where the corners of four panels meet.

The coupling mechanism 900 includes a front plate 902 and a back plate 904. The front plate 902 has an outer surface 906 that faces the back of a panel and an inner surface 908 that faces the frame 106. The front plate 902 may include a center hole 910 and holes 912. The center hole 910 may be countersunk relative to the outer surface 906 to allow a bolt head to sit at or below the outer surface 906. Mounting pins 914 may extend from the outer surface 906. The back plate 904 has an outer surface 916 that faces away from the frame 106 and an inner surface 918 that faces the frame 106. The back plate 904 includes a center hole 920 and holes 922.

In operation, the front plate 902 and back plate 904 are mounted on opposite sides of one of the vertical bars 808, 810, or 812 with the front plate 902 mounted on the panel side of the frame 800 and the back plate 904 mounted on the back side of the frame 800. For purposes of example, a vertical bar 812 will be used. When mounted in this manner, the inner surface 908 of the front plate 902 and the inner surface 918 of the back plate 904 face one another. A fastener (e.g., a bolt) may be placed through the center hole 910 of the front plate 902, through a hole in the vertical bar 812 of the frame 800, and through the center hole 920 of the back plate 904. This secures the front plate 902 and back plate 904 to the frame 800 with the mounting pins 914 extending away from the frame.

Using the housing 300 of FIG. 3A as an example, a panel is aligned on the frame 800 by inserting the appropriate mounting pin 914 into one of the holes in the back of the housing 300 provided by an extension 310/312. It is understood that this occurs at each corner of the panel, so that the panel will be aligned with the frame 800 using four mounting pins 914 that correspond to four different coupling mechanisms 900. It is noted that the pins 914 illustrated in FIG. 9C are horizontally aligned with the holes 912, while the extensions illustrated in FIG. 3A are vertically aligned. As described previously, these are alternate embodiments and it is understood that the holes 912/pins 914 and extensions 310/312 should have a matching orientation and spacing.

Once in position, a fastener is inserted through the hole 922 of the back plate 904, through the corresponding hole 912 of the front plate 902, and into a threaded hole provided by an extension 310/312 in the panel 300. This secures the panel to the frame 800. It is understood that this occurs at each corner of the panel, so that the panel will be secured to the frame 800 using four different coupling mechanisms 900. Accordingly, to attach or remove a panel, only four fasteners need be manipulated. The coupling mechanism 900 can remain in place to support up to three other panels.

In other embodiments, the front plate 902 is not needed. For example, in displays that are lighter in weight the back of the panel can abut directly with the beam. In other embodiments, the center hole 920 and corresponding bolt are not necessary. In other words the entire connection is made by the screws through the plate 904 into the panel.

15

The embodiment illustrated here shows a connection from the back of the display. In certain applications, access to the back of the panels is not available. For example, the display may be mounted directly on a building without a catwalk or other access. In this case, the holes in the panel can extend all the way through the panel with the bolts being applied through the panel and secured on the back. This is the opposite direction of what is shown in FIG. 9C.

More precise alignment may be provided by using an alignment plate, such as the alignment plate 314 of FIG. 3B, with each panel. For example, while positioning the panel and prior to tightening the coupling mechanism 900, the tabs 316 of the alignment plate 314 for that panel may be inserted into slots 318 in surrounding alignment plates. The coupling mechanism 900 may then be tightened to secure the panel into place.

It is understood that many different configurations may be used for the coupling mechanism 400. For example, the locations of holes and/or pins may be moved, more or fewer holes and/or pins may be provided, and other modifications may be made. It is further understood that many different coupling mechanisms may be used to attach a panel to the frame 106. Such coupling mechanisms may use bolts, screws, latches, clips, and/or any other fastener suitable for removably attaching a panel to the frame 800.

FIG. 10A illustrates the power connections, FIG. 10B illustrates data connections, FIG. 10C illustrates power connections, and FIG. 10D illustrates data connections.

Referring to FIGS. 10A and 10B, one embodiment of a 13x22 panel display 100 is illustrated that includes two hundred and eighty-six panels arranged in thirteen rows and twenty-two columns. For purposes of example, the display 100 uses the previously described main panel 400 of FIG. 4A (a 'B' panel) and the slave panel 600 of FIG. 6A (a 'C' panel). As described previously, these panels have a bi-directional input/output connection point for data communications between the main panel and the slave panels. The rows are divided into two sections with the top section having seven rows and the bottom section having six rows. The B panels form the fourth row of each section and the remaining rows are C panels. FIGS. 10C and 10D provide enlarged views of a portion of FIGS. 10A and 10B, respectively.

As illustrated in FIG. 10A, power (e.g., 220V single phase) is provided to the top section via seven breakers (e.g., twenty amp breakers), with a breaker assigned to each of the seven rows. Power is provided to the bottom section via six breakers, with a breaker assigned to each of the six rows. In the present example, the power is provided in a serial manner along a row, with power provided to the first column panel via the power source, to the second column panel via the first panel, to the third column panel via the second panel, and so on for the entire row. Accordingly, if a panel is removed or the power for a panel is unplugged, the remainder of the panels in the row will lose power.

As illustrated in FIG. 10B, data is sent from a data source 1002 (e.g., a computer) to the top section via one line and to the bottom section via another line. In some embodiments, as illustrated, the data lines may be connected to provide a loop. In the present example, the data is provided to the B panels that form the fourth row of each section. The B panels in the fourth row feed the data both vertically along the column and in a serial manner along the row. For example, the B panel at row four, column two (r4:c2), sends data to the C panels in rows one, two, three, five, six, and seven of column two (r1-3:c2 and r5-7:c2), as well as to the B panel at row four, column three (r4:c3). Accordingly, if a B panel

16

in row four is removed or the data cables are unplugged, the remainder of the panels in the column fed by that panel will lose their data connection. The next columns will also lose their data connections unless the loop allows data to reach them in the opposite direction.

It is understood that the data lines may be bi-directional. In some embodiments, an input line and an output line may be provided, rather than a single bi-directional line as illustrated in FIGS. 10A and 10B. In such embodiments, the panels may be configured with additional input and/or output connections. An example of this is provided below in FIGS. 11A and 11B.

Referring to FIGS. 11A and 11B, one embodiment of a 16x18 panel display 1100 is illustrated that includes two hundred and eighty-eight panels arranged in sixteen rows and eighteen columns. Each power line connects to a single 110 v 20 amp breaker. All external power cables are 14 AWG SOW UL while internal power cables must be 14 AWG UL. For purposes of example, the display 1100 uses the previously described main panel 500 of FIG. 5 (a 'B' panel) and the slave panel 700 of FIG. 7 (a 'C' panel). As described previously, these panels have separate input and output connection points for data communications between the main panel and the slave panels. FIGS. 11C and 11D provide enlarged views of a portion of FIGS. 11A and 11B, respectively.

As illustrated in FIG. 11A, power is provided from a power source directly to the first column panel and the tenth column panel of each row via a power line connected to a single 110V, 20 A breaker. Those panels then feed the power along the rows in a serial manner. For example, the power is provided to the first column panel via the power source, to the second column panel via the first panel, to the third column panel via the second panel, and so on until the ninth column panel is reached for that row. The ninth column panel does not feed power to another panel because power is provided directly to the tenth column panel via the power source. Power is then provided to the eleventh column panel via the tenth panel, to the twelfth column panel via the eleventh panel, and so on until the end of the row is reached. Accordingly, if a panel is removed or the power for a panel is unplugged, the remainder of the panels in the row that rely on that panel for power will lose power.

Although not shown in FIG. 11B, the panels of the display 1100 may be divided into two sections for data purposes as illustrated previously with respect to FIG. 10B. Accordingly, as illustrated in FIG. 10B, data may be sent from a data source (e.g., a computer) to a top section via one line and to a bottom section via another line. As the present example illustrates the use of separate input and output connection points for data communications between the main panel and the slave panels, data connections between B panels have been omitted for purposes of clarity.

In the present example, the data is provided to the B panels that form the fourth row of each section. The B panels in the fourth row feed the data both vertically along the column and in a serial manner along the row (as shown in FIG. 10B). For example, the B panel at row four, column two (r4:c2), sends data to the C panels in rows one, two, three, five, six, seven, and eight of column two (r1-3:c2 and r5-8:c2), as well as to the B panel at row four, column three (r4:c3). Accordingly, if a B panel in row four is removed or the data cables are unplugged, the remainder of the panels in the column fed by that panel will lose their data connection. The next columns will also lose their data connections unless the loop allows data to reach them in the opposite direction.

17

Referring to FIGS. 12A and 12B, one embodiment of a 19×10 panel two face display 1100 is illustrated that includes three hundred and eighty panels arranged in two displays of nineteen rows and ten columns. Each face requires 19 110 V 20 AMP circuit breakers. For purposes of example, the display 1100 uses the previously described main panel 500 of FIG. 5 (a 'B' panel) and the slave panel 700 of FIG. 7 (a 'C' panel). As described previously, these panels have separate input and output connection points for data communications between the main panel and the slave panels. FIGS. 12C and 12D provide enlarged views of a portion of FIGS. 12A and 12B, respectively.

As illustrated in FIG. 12A, power is provided from a power source directly to the first column panel of each face via a power line connected to a single 110V, 20 A breaker. Those panels then feed the power along the rows in a serial manner. For example, the power is provided to the first column panel of the first face via the power source, to the second column panel via the first panel, to the third column panel via the second panel, and so on until the last panel is reached for that row of that face. The tenth column panel does not feed power to the next face because power is provided directly to the first column of the second face via the power source. Power is then provided to the second column panel via the first panel, to the third column panel via the second panel, and so on until the last panel is reached for that row of that face. Accordingly, if a panel is removed or the power for a panel is unplugged, the remainder of the panels in the row that rely on that panel for power will lose power.

Although not shown in FIG. 12B, the panels of the display 1200 may be divided into three sections for data purposes as illustrated previously with respect to FIG. 10B. Accordingly, as illustrated in FIG. 10B, data may be sent from a data source (e.g., a computer) to the top section via one line, to a middle section via a second line, and to a bottom section via a third line. Each master control cabinet has six data cables and is configured to be in row 4. Two rows of cabinets use only 5 cables while the sixth cable is unused and tied back.

As the present example illustrates the use of separate input and output connection points for data communications between the main panel and the slave panels, data connections between B panels have been omitted for purposes of clarity. However, a separate line may be run to the B panels in the first column of each face (which would require six lines in FIG. 12B), or the B panel in the last column of a row of one face may pass data to the B panel in the first column of a row of the next face (which would require three lines in FIG. 12B).

In the present example, the data is provided to the B panels that form the fourth row of each section. The B panels in the fourth row feed the data both vertically along the column and in a serial manner along the row (as shown in FIG. 10B). For example, the B panel at row four, column two (r4:c2), sends data to the C panels in rows one, two, three, five, and six of column two (r1-3:c2 and r5-6:c2), as well as to the B panel at row four, column three (r4:c3). Accordingly, if a B panel in row four is removed or the data cables are unplugged, the remainder of the panels in the column fed by that panel will lose their data connection. The next columns will also lose their data connections unless the loop allows data to reach them in the opposite direction.

FIG. 13 illustrates a modular display panel in accordance with embodiments of the present invention. FIG. 14 illustrates a modular display panel attached to a supporting frame in accordance with an embodiment of the present invention.

18

FIG. 15 illustrates a frame used to provide mechanical support to the modular display panel in accordance with an embodiment of the present invention.

The multi-panel modular display panel 1300 comprises a plurality of LED display panels 1350. In various embodiments describe herein, the light emitting diode (LED) display panels 1350 are attached to a frame 1310 or skeletal structure that provides the framework for supporting the LED display panels 1350. The LED display panels 1350 are stacked next to each other and securely attached to the frame 1310 using attachment plate 1450, which may be a corner plate in one embodiment. The attachment plate 1450 may comprise holes through which attachment features 1490 may be screwed in, for example.

Referring to FIGS. 13 and 14, the LED display panels 1350 are arranged in an array of rows and columns. Each LED display panel 1350 of each row is electrically connected to an adjacent LED display panel 1350 within that row.

Referring to FIG. 15, the frame 1310 provides mechanical support and electrical connectivity to each of the LED display panels 1350. The frame 1310 comprises a plurality of beams 1320 forming the mechanical structure. The frame 1310 comprises a top bar, a bottom bar, a left bar, a right bar, and a plurality of vertical bars extending from the top bar to the bottom bar, the vertical bars disposed between the left bar and the right bar. The top bar, the bottom bar, the left bar and the right bar comprise four inch aluminum bars, and the vertical bars comprise 2"×4"×½" aluminum tubes. The top bar, the bottom bar, the left bar and the right bar are each capable of bearing a load of 1.738 lb/ft, and the vertical bars are each capable of bearing a load of 3.23 lb/ft.

The frame 1310 may include support structures for the electrical cables, data cables, electrical power box powering the LED displays panels 1350, data receiver box controlling power, data, and communication to the LED displays panels 1350.

However, the frame 1310 does not include any additional enclosures to protect the LED panels, data, power cables from the environment. Rather, the frame 1310 is exposed to the elements and further exposes the LED display panels 1350 to the environment. The frame 1310 also does not include air conditioning, fans, or heating units to maintain the temperature of the LED display panels 1350. Rather, the LED display panels 1350 are hermetically sealed themselves and are designed to be exposed to the outside ambient. Further, in various embodiments, there are not additional cabinets that are attached to the frame 1310 or used for housing the LED display panels 1350. Accordingly, in various embodiments, the multi-panel modular display panel 1300 is designed to be only passively cooled.

FIGS. 38A-38E illustrate specific examples of an assembled display system 1300 and a frame 1310. As shown in FIG. 38A, the modular display system 1300 includes a number of LED display panels 1350 mounted to frame 1310. One of the display panels has been removed in the lower corner to illustrate the modular nature of the display. In this particular example, access is provided to the back of the modular display through a cage 1390 that includes an enclosed catwalk. Since the display system 1300 is generally highly elevated, a ladder (see FIG. 38C) provides access to the catwalk. A side view of the display system is shown in FIG. 38B and back views are shown in FIGS. 38C and 38D. FIG. 38D further illustrates the cables of the panels interlocked for safe transportation.

FIG. 38E illustrates the frame 1310 without the display panels 1350. In this embodiment the beams 1320 that form

19

that outer frame are bigger than the interior beams **1325**. In this case, the interior beams **1325** are aligned in a plane outside those of the frame beams **1322**. The plates **1315** are also shown in the figure. Upon installation, these plates will be rotated by 90° degrees and fasten to the display panels.

FIG. 16, which includes FIGS. 16A-16C, illustrates an attachment plate used to attach one or more modular display panels to the frame in accordance with an embodiment of the present invention. FIG. 16A illustrates a projection view while FIG. 16B illustrates a top view and FIG. 16C illustrates a cross-sectional view.

Referring to FIGS. 16A-16C, the attachment plate **1450** may comprise one or more through openings **1460** for enabling attachment features such as screws to go through. Referring to FIG. 16C, the attachment plate **1450** comprises a top surface **1451** and a bottom surface **1452**. The height of the pillars **1480** may be adjusted to provide a good fit for the display panel. Advantageously, because the frame **1310** is not screw mounted to the display panel **1350**, the display panel **1350** may be moved during mounting. This allows for improved alignment of the display panels resulting in improved picture output. An alignment plate could also be used as described above.

Accordingly, in various embodiments, the height of the pillars **1480** is about the same as the thickness of the beams **1320** of the frame **1310**. In one or more embodiments, the height of the pillars **1480** is slightly more than the thickness of the beams **1320** of the frame **1310**.

FIGS. 16D and 16E illustrate another embodiment of the attachment plate **1450**. In this example, the plate is rectangular shaped and not a square. For example, the length can be two to four times longer than the width. In one example, the length is about 9 inches while the width is about 3 inches. The holes in the center of the plate are optional. Conversely, these types of holes could be added to the embodiment of FIGS. 16A and 16B. In other embodiments, other shaped plates **1450** can be used.

FIG. 17 illustrates a magnified view of the attachment plate or a connecting plate, frame, and display panel after mounting in accordance with embodiments of the present invention.

Referring to FIG. 17, one or more attachment features **1490** may be used to connect the attachment plate **1450** to the display panel **1350**. In the embodiment illustrated in FIG. 17, the attachment plate **1450** is a corner plate. Each corner plate is mechanically connected to corners of four of the LED display panels **1350** to secure the LED display panels **1350** to the respective beams **1320** of the frame **1310**.

FIG. 17 illustrates that the attachment features **1490** is attached using the through openings **1460** in the attachment plate **1450**. The frame is between the attachment plate **1450** and the display panel **1350**.

In the embodiment of FIG. 17, the beam **1320** physically contacts the display panel **1350**. In another embodiment, a second plate (not shown here) could be included between the beam **1320** and the display panel **1350**. The plate could be a solid material such as a metal plate or could be a conforming material such as a rubber material embedded with metal particles. In either case, it is desirable that the plate be thermally conductive.

FIG. 18 illustrates one unit of the modular display panel in accordance with an embodiment of the present invention.

FIG. 18 illustrates one LED display panel **1350** of the multi-panel modular display panel **1300** comprising an input cable **1360** and an output cable **1365**. The LED display

20

panels **1350** are electrically connected together for data and for power using the input cable **1360** and the output cable **1365**.

Each modular LED display panel **1350** is capable of receiving input using an integrated data and power cable from a preceding modular LED display panel and providing an output using another integrated data and power cable to a succeeding modular LED display panel. Each cable ends with an endpoint device or connector, which is a socket or alternatively a plug.

Referring to FIG. 18, in accordance with an embodiment, a LED display panel **1350** comprises an attached input cable **1360** and an output cable **1365**, a first connector **1370**, a second connector **1375**, a sealing cover **1380**. The sealing cover **1380** is configured to go over the second connector **1375** thereby hermetically sealing both ends (first connector **1370** and the second connector **1375**). The sealing cover **1380**, which also includes a locking feature, locks the two cables together securely. As will be described further, the input cable **1360** and the output cable **1365** comprise integrated data and power wires with appropriate insulation separating them.

FIG. 19 illustrates two display panels next to each other and connected through the cables such that the output cable **1365** of the left display panel **1350** is connected with the input cable **1360** of the next display panel **1350**. The sealing cover **1380** locks the two cables together as described above.

FIG. 20 illustrates a modular multi-panel display system comprising a plurality of LED display panels connected together using the afore-mentioned cables.

Referring to FIG. 20, for each row, a LED display panel **1350** at a first end receives an input data connection from a data source and has an output data connection to a next LED display panel in the row. Each further LED display panel **1350** provides data to a next adjacent LED display panel until a LED display panel **1350** at a second end of the row is reached. The power line is run across each row to power the LED display panels **1350** in that row.

In one embodiment, the plurality of LED display panels **1350** includes 320 LED display panels **1350** arranged in ten rows and thirty-two columns so that the integrated display panel **1300** has a display surface that is approximately fifty feet and four inches wide and fifteen feet and eight and three-quarters inches high.

In various embodiments, as illustrated in FIGS. 14 and 20, a data receiver box **1400** is mounted to the mechanical support structure or frame **1310**. The data receiver box **1400** is configured to provide power, data, and communication to the LED display panels **1350**. With a shared receiver box **1400**, the panels themselves do not need their own receiver card. This configuration saves cost and weight.

FIG. 21, which includes FIGS. 21A-21C, illustrates an alternative embodiment of the modular display panel attached to a supporting frame in accordance with an embodiment of the present invention. FIGS. 21B and 21C illustrate alternative structural embodiments of the supporting frame.

This embodiment differs from embodiment described in FIG. 14 in that the horizontal beams **1320A** may be used to support the display panels **1350**. In one embodiment, both horizontal beams **1320A** and vertical beams **1320B** may be used to support the display panels **1350**. In another embodiment, horizontal beams **1320A** but not the vertical beams **1320B** may be used to support the display panels **1350**.

FIG. 21B illustrates an alternative embodiment including additional beams **1320C**, which may be narrower than the

21

other beams of the frame. One or more of the thinner beams **1320C** may be placed between the regular sized vertical beams **1320B**.

FIG. **21C** illustrates a further embodiment illustrating both a top view, bottom view and side view of a frame. The frame **1310** may be attached to a wall or other structure using plates **1315**. The frame **1310** may comprise a plurality of vertical beams and horizontal beams. In one embodiment, the frame **1310** comprises an outer frame having a top bar, a bottom bar, a left bar and a right bar. A display panel **1350** may be supported between two adjacent beams **1320** marked as L3 beams, which may be thinner (smaller diameter) and lighter than the thicker and heavier load bearing beams **1321** marked as L2 beams used for forming the outer frame. As an illustration, the L2 beams may be 4" while the L3 beams may be 3" in one example.

FIG. **22** illustrates a method of assembling a modular multi-panel display system in accordance with an embodiment of the present invention. FIG. **22** illustrates a method of assembling the multi-panel display system discussed in various embodiments, for example, FIG. **14**.

A mechanical support structure such as the frame **1310** described above is assembled taking into account various parameters such as the size and weight of the multi-panel display, location and zoning requirements, and others (box **1501**). For example, as previously described, the mechanical support structure includes a plurality of vertical bars and horizontal bars. The mechanical support structure may be fabricated from a corrosion resistant material in one or more embodiments. For example, the mechanical support structure may be coated with a weather-proofing coating that prevents the underlying substrate from corroding.

A plurality of LED display panels are mounted on to the mechanical support structure so as to form an integrated display panel that includes an array of rows and columns of LED display panels as described in various embodiments (box **1503**). Each of the LED display panels is hermetically sealed. Mounting the LED display panels may comprise mounting each LED display panel to a respective vertical beam using an attachment plate.

Each of the LED display panels is electrically connected to a data source and to a power source (box **1505**). For example, a first LED display panel in each row is electrically coupled to the display source. The other LED display panels in each row may be daisy-chain coupled to an adjacent LED display panel (e.g., as illustrated in FIG. **20**).

Since the assembled display structure is light weight, significant assembly advantages can be achieved. For example, the panels can be assembled within a warehouse that is remote from the final location where the display will be utilized. In other words, the panels can be assembled at a first location, shipped to a second location and finalized at the second location.

An illustration of two assembled displays that are ready for shipment is provided in FIG. **39**. These displays can be quite large, for example much larger than a 14x48 panel display. In some cases, a single display system is shipped as a series of sub-assemblies, e.g., as shown in the figure, and then assembled into a full display on location.

In various embodiments, the assembled multi-panel display system includes no cabinets. The assembled multi-panel display system is cooled passively and includes no air conditioning or fans.

FIG. **23** illustrates a method of maintaining a modular multi-panel display that includes a mechanical support structure and a plurality of LED display panels detachably coupled to the mechanical support structure without a cabi-

22

net. Each LED display panel is mechanically coupled to the mechanical support structure and three other lighting panels by a corner plate.

Referring to FIG. **23**, a defect is identified in one of the LED display panels so as to identify a defective LED display panel (box **1511**). The identification of the defective LED display panel may be performed manually or automatically. For example, a control loop monitoring the display system may provide a warning or error signal identifying the location of the defect.

In one embodiment, the health of a panel and/or the health of individual pixels can be determined. To determine the health of the panel, the power supply for each of the panels is monitored. If a lack of power is detected at any of the supplies a warning message is sent. For example, it can be determined that one of the power supplies has ceased to supply power. In the illustrated example, the message is sent from the power supply to the communication chip within the panel and then back to the receiving card. From the receiving card a message can be sent to the sending card or otherwise. For example, the message could generate a text to be provided to a repair station or person. In one example, a wireless transmitter is provided in the receiving card so that the warning message can be sent via a wireless network, e.g., a cellular data network. Upon receipt of the warning message, a maintenance provider can view the display, e.g., using a camera directed at the display.

In another embodiment, the health of individual pixels is determined, for example, by having each panel include circuitry to monitor the power being consumed by each pixel. If any pixel is determined to be failing, a warning message can be generated as discussed above. The pixel level health check can be used separately from or in combination with the panel level health check.

These embodiments would use bi-directional data communication between the panels and the receiver box. Image data will be transferred from the receiver box to the panels, e.g., along each row, and health and other monitoring data can be transferred from the panels back to the receiver. In addition to, or instead of, the health data discussed other data such as temperature, power consumption or mechanical data (e.g., sensing whether the panel has moved) can be provided from the panel.

If a decision is made to replace the defective LED display panel, the defective LED display panel is electrically disconnected from the multi-panel display (box **1512**). The attachment plate securely holding the LED display panel to the frame is removed from the defective LED display panel (box **1513**). In one or more embodiments, four attachment plates are removed so as to remove a single LED display panel. This is because one attachment plate has to be removed from a respective corner of the defective LED display panel.

The defective LED display panel is next removed from the multi-panel display (box **1514**). A replacement LED display panel is placed in a location formerly taken by the defective LED display panel (box **1515**). The attachment plate is reattached to the replacement LED display panel securely mounting the replacement LED display panel back to the display system (box **1516**). Similarly, four attachment plates have to be reattached in the above example. The replacement LED display panel is electrically reconnected to the multi-panel display (box **1517**).

FIG. **24**, which includes FIGS. **24A** and **24B**, illustrates a display panel in accordance with an embodiment of the present invention. FIG. **24A** illustrates a cross-sectional view of a display panel while FIG. **24B** illustrates a sche-

23

matic of the display panel. FIG. 24C illustrates a schematic of the LED array as controlled by the receiver circuit in accordance with an embodiment of the present invention.

Referring to FIG. 24A, the modular LED display panel comprises a plurality of LEDs 1610 mounted on one or more printed circuit boards (PCBs) 1620, which are housed within a hermetically sealed enclosure or casing. A framework of louvers 1630 is attached to the PCB 1620 using an adhesive 1640, which prevents moisture from reaching the PCB. However, the LEDs 1610 are directly exposed to the ambient in the direction of light emission. The LEDs 1610 themselves are water repellent and therefore are not damaged even if exposed to water. The louvers 1630 rise above the surface of the LEDs and help to minimize reflection and scattering of external light, which can otherwise degrade the quality of light output from the LEDs 1610.

The PCB is mounted within a cavity of an enclosure, which may be a plastic casing 1650. A heat sink 1660 is attached between the PCB 1620 and the casing 1650 and contacts both the PCB 1620 and the casing 1650 to maximize heat extraction. A thermal grease may be used between the back side of the casing 1650 and the PCB 1620 to improve thermal conduction. In one example embodiment, the thermal grease is between the heat sink 1660 and the back side of the casing 1650. In a further example embodiment, the thermal grease is between the PCB 1620 and the heat sink 1660.

A receiver circuit 1625 is mounted on the PCB 1620. The receiver circuit 1625 may be a single chip in one embodiment. Alternatively, multiple components may be mounted on the PCB 1620. The receiver circuit 1625 may be configured to process the received media and control the operation of the LEDs 1610 individually. For example, the receiver circuit 1625 may determine the color of the LED to be displayed at each location (pixel). Similarly, the receiver circuit 1625 may determine the brightness at each pixel location, for example, by controlling the current supplied to the LED.

The air gap within the cavity is minimized so that heat is conducted out more efficiently. Thermally conductive stand-offs 1626 may be introduced between the PCB 1620 to minimize the air gap, for example, between the receiver circuit 1625 and the heat sink 1660. The PCB 1620 is designed to maximize heat extraction from the LEDs 1610 to the heat sink 1660. As described previously, the casing 1650 of the display panel 1350 has openings through which an input cable 1360 and output cable 1365 may be attached. The cables may have connectors or plugs for connecting to an adjacent panel or alternatively the casing 1650 may simply have input and output sockets.

A power supply unit 1670 may be mounted over the casing 1650 for powering the LEDs 1610. The power supply unit 1670 may comprise a LED driver in various embodiments. The LED driver may include a power converter for converting ac to dc, which is supplied to the LEDs 1610. Alternatively, the LED driver may comprise a down converter that down converts the voltage suitable for driving the LEDs 1610. For example, the down converter may down convert a dc voltage at a first level to a dc voltage at a second level that is lower than the first level. This is done so that large dc currents are not carried on the power cables. The LED driver is configured to provide a constant dc current to the LEDs 1610.

Examples of down converters (dc to dc converters) include linear regulators and switched mode converters such as buck converters. In further embodiments, the output from the power supply unit 1670 is isolated from the input power.

24

Accordingly, in various embodiments, the power supply unit 1670 may comprise a transformer. As a further example, in one or more embodiments, the power supply unit 1670 may comprise forward, half-bridge, full-bridge, or push-pull topologies.

The power supply unit 1670 may be placed inside a faraday cage to minimize RF interference to other components. The LED driver of the power supply unit 1670 may also include a control loop for controlling the output current. In various embodiments, the display panel 1350 is sealed to an IP 67 standard. As discussed herein, other ratings are possible.

FIG. 24B illustrates a system diagram schematic of the display panel in accordance with an embodiment of the present invention.

Referring to FIG. 24B, a data and power signal received at the input cable 1360 is processed at an interface circuit 1651. The incoming power is provided to the LED driver 1653. Another output from the incoming power is provided to the output cable 1365. This provides redundancy so that even if a component in the display panel 1350 is not working, the output power is not disturbed. Similarly, the output cable 1365 includes all the data packets being received in the input cable 1360.

The interface circuit 1651 provides the received data packets to the graphics processor 1657 through a receiver bus 1654. In some embodiments, the interface circuit 1651 provides only the data packets intended for the display panel 1350. In other embodiment, the interface circuit 1651 provides all incoming data packets to the graphics processor 1657. For example, the graphics processor 1657 may perform any decoding of the received media. The graphics processor 1657 may use the buffer memory 1655 or frame buffer as needed to store media packets during processing.

A scan controller 1659, which may include an address decoder, receives the media to be displayed and identifies individual LEDs in the LEDs 1610 that need to be controlled. The scan controller 1659 may determine an individual LED's color, brightness, refresh time, and other parameters associated to generate the display. In one embodiment, the scan controller 1659 may provide this information to the LED driver 1653, which selects the appropriate current for the particular LED.

Alternatively, the scan controller 1659 may interface directly with the LEDs 1610 in one embodiment. For example, the LED driver 1653 provides a constant current to the LEDs 1610 while the scan controller 1659 controls the select line needed to turn ON or OFF a particular LED. Further, in various embodiments, the scan controller 1659 may be integrated into the LED driver 1653.

FIG. 24C illustrates a schematic of the LED array as controlled by the receiver circuit in accordance with an embodiment of the present invention.

Referring to FIG. 24C, the row selector 1661 and column selector 1662, which may be part of the circuitry of the scan controller 1659 described previously, may be used to control individual pixels in the array of the LEDs 1610. For example, at each pixel location, the color of the pixel is selected by powering one or more combinations of red, blue, green, and white LEDs. The row selector 1661 and column selector 1662 include control circuitry for performing this operation as an example.

FIG. 25, which includes FIGS. 25A-25D, illustrates a display panel in accordance with an embodiment of the present invention.

FIG. 25A illustrates a projection view of the back side of the display panel, FIG. 25B illustrates a planar back side of

25

the display panel, and FIG. 25C illustrates a planar bottom view while FIG. 25D illustrates a side view.

Referring to FIG. 25A, the display panel 1350 comprises a casing 1650, which includes casing holes 1710 for attaching the attachment features 1490 (e.g., FIG. 14) and openings for the input cable 1360 and the output cable 1365.

A power supply unit 1670 is mounted over the casing 1650 and protrudes away from the back side. The casing 1650 may also include stacking features 1730 that may be used to stack the display panels 1350 correctly. For example, the stacking features 1730 may indicate the path in which data cables are moving and which end of the casing 1650, if any, has to be placed pointing up. The casing 1650 may further include a handle 1720 for lifting the display panel 1350.

The housing of the power supply unit 1670, which may be made of plastic, may include fins 1671 for maximizing heat extraction from the power supply unit 1670. The power supply unit 1670 may be screwed into the casing 1650.

FIG. 26 illustrates a planar view of a portion of the front side of the display panel in accordance with an embodiment of the present invention.

Referring to FIG. 26, a plurality of LEDs 1610 is exposed between the framework of louvers 1630 comprising a plurality of support strips 1631 and a plurality of ridges 1632. The plurality of support strips 1631 and the plurality of ridges 1632 are attached to the PCB below using an adhesive as described previously. The framework of louvers 1630 may also be screwed at the corners or spaced apart distances to provide improved mechanical support and mitigate issues related to adhesive peeling.

The display panel discussed thus far has the advantage of being self-cooling, waterproof and light-weight. A plastic material, e.g., an industrial plastic, can be used for the housing. Within the housing, the LED board (or boards) are enclosed without any significant air gaps (or no air gaps at all). In some embodiments, a heat conductive material can be attached to both the back of the LED board and the inner surface of the housing to facilitate heat transfer. This material can be a thermally conductive sheet of material such as a metal (e.g., an aluminum plate) and/or a thermal grease.

The power supply is mounted outside the LED board housing and can also be passively cooled. As discussed herein, a thermally conductive material can be included between the power supply and the LED board, e.g., between the power supply housing and the LED panel enclosure. A thermally conductive material could also line some or all of the surfaces of the power supply housing.

While the discussion thus far has related to the self-cooling panel, it is understood that many of the embodiments discussed herein also applied to fan-cooled assemblies. Two views of a fan cooled display panel are shown in FIGS. 40A and 40B. As an example, these panels can be mounted as disclosed with regard to FIG. 14 as well as the other embodiments. Other features described herein could also be used with this type of a display panel.

FIG. 27, which includes FIGS. 27A-27C, illustrates cross-sectional views of the framework of louvers at the front side of the display panel in accordance with an embodiment of the present invention. FIG. 27 illustrates a cross-sectional view along a direction perpendicular to the orientation of the plurality of ridges 1632 along the line 27-27 in FIG. 26.

In various embodiments, the plurality of ridges 1632 have a higher height than the plurality of support strips 1631. Horizontally oriented plurality of ridges 1632 may be advantageous to remove or block water droplets from over the LEDs 1610.

26

The relative height differences between the plurality of support strips 1631 and the plurality of ridges 1632 may be adjusted depending on the particular mounting location in one embodiment. Alternatively in other embodiments, these may be independent of the mounting location.

The sidewalls and structure of the plurality of ridges 1632 may be adjusted depending on various lighting conditions and need to prevent water from accumulating or streaking over the LEDs 1610. FIG. 27A illustrates a first embodiment in which the sidewalls of the plurality of ridges 1632 are perpendicular. FIG. 27B illustrates a second embodiment in which the sidewalls of the plurality of ridges 1632 are perpendicular but the inside of the plurality of ridges 1632 is partially hollow enabling ease of fabrication. FIG. 27C illustrates a different embodiment in which the sidewalls of the plurality of ridges 1632 are angled, for example, to prevent from other sources scattering of the LEDs 1610 and generating a diffuse light output.

FIG. 28 illustrates a plurality of display panels arranged next to each other in accordance with embodiments of the present invention.

In addition to the features described previously, in one or more embodiments, the display panels may include locking features 1760 such as tabs and other marks that may be used to correctly align the display panels precisely. For example, the locking features 1760 may comprise interlocking attachment points that are attached to an adjacent LED display panel.

FIGS. 29A-29D illustrate a schematic of a control system for a modular multi-panel display system in accordance with an embodiment of the present invention. FIG. 29A illustrates a controller connected to the receiver box through a wired network connection. FIG. 29B illustrates a controller connected to the receiver box through a wireless network connection. FIGS. 29C and 29D illustrate the power transmission scheme used in powering the modular multi-panel display system.

Data to be displayed at the multi-panel display system may be first received from a computer 1850, which may be a media server, at a controller 1800. The controller 1800, which may also be part of the media server, may transmit the data to be displayed to one or more data receiver boxes 1400. A very large display may include more than one receiver box 1400. The data receiver boxes 1400 receive the data to be displayed from the controller 1800, and distribute it across to the multiple display panels.

As described previously, a data receiver box 1400 is mounted to the mechanical support structure or frame 1310. The data receiver box 1400 is configured to receive data from a controller 1800 and to provide power, data, and communication to the LED display panels 1350 through integrated power and data cables 1860. The input cable 1360 and the output cable 1365 in FIG. 18 are specific applications of the integrated power and data cables 1860 illustrated in FIGS. 29A and 29B. The data receiver box 1400 can eliminate the need for a receiver card in each panel. In other words, the panels of certain embodiments include no receiver card.

The controller 1800 may be a remotely located or located on-site in various embodiments. The controller 1800 is configured to provide data to display to the data receiver box 1400. The output of the controller 1800 may be coupled through a network cable 1840 to the data receiver box 1400. The data receiver box 1400 is housed in a housing that is separate from housings of each of the LED display panels 1300 (for example, FIG. 14). Alternatively, the output of the controller 1800 may be coupled to an ingress router of the

internet and the data receiver box **1400** may be coupled to an egress router if the controller **1800** is located remotely.

Referring to FIG. 29A, the controller **1800** comprises a sending card **1810** and a power management unit (PMU) **1820**. The PMU **1820** receives power and provides operating voltage to the sending card **1810**. The sending card **1810** receives data through data cables and provides it to the output. The sending card **1810** may comprise receiver and transmitter circuitry in various embodiments for processing the received video, up-converting, and down converting. In one or more embodiments, the sending card **1810** may be configured to receive data from the respective data receiver box **1400**. The sending card **1810** may communicate with the data receiver box **1400** using an internet communication protocol such as Transmission Control Protocol and/or the Internet Protocol (TCP/IP) protocol in one embodiment. Alternatively, other suitable protocols may be used. In some embodiments, the communication between the sending card **1810** and the data receiver box **1400** may be performed using a secure protocol such as SSH or may be encrypted in other embodiments.

FIG. 29B illustrates a controller connected to the receiver box through a wireless network connection in which the data to be displayed is transmitted and received using antennas **1831** at the controller **1800** and the data receiver box **1400**.

The data input **1830** may be coupled to a computer **1850**, for example, to a USB or DVI output. The computer **1850** may provide data to the sending card **1810**, for example, through the USB and/or DVI output.

The data receiver box **1400** connects the LED display panels with data to be displayed on the integrated display and with power to power each of the LED display panels **1350**. The data receiver box **1400** may transmit the media or data to be displayed in a suitable encoded format. In one or more embodiments, the data receiver box **1400** transmits analog video. For example, in one embodiment, composite video may be outputted by the data receiver box **1400**. Alternatively, in one embodiment, YPbPr analog component video may be outputted by the data receiver box **1400**.

Alternatively, in some embodiments, the data receiver box **1400** transmits digital video. The output video comprises video to be displayed encoded in a digital video format by each of the display panels under the data receiver box **1400**.

In one or more embodiments, the data receiver box **1400** creates multiple outputs, where each output is configured for each panel under its control. Alternatively, the display panels **1350** may be configured to decode the received data and select and display only the appropriate data intended to be displayed by that particular display panel **1350**.

FIGS. 29C and 29D illustrate the power transmission scheme used in powering the modular multi-panel display system.

FIG. 29C illustrates the power conversion at the data receiver box **1400** produces a plurality of AC outputs that is transmitted to all the display panels. All the display panels **1350** on the same row receive output from the same AC output whereas display panels **1350** on a different row receive output from the different AC output. The power supply unit **1670** converts the received AC power to a DC current and supplies it to the LEDs **1610**.

FIG. 29D is an alternative embodiment in which the AC to DC conversion is performed at the data receiver box **1400**. The power supply unit **1670** down converts the received voltage from a higher voltage to a lower voltage.

In either of the power transmission embodiments, the power line can be configured so that power is run across all of the row (or any other group of panels). In this manner, if

the power supply of any one of the panels fails, the other panels will continue to operate. One way to assist in the maintenance of the display system is to monitor the power at each panel to determine if any of the panels has failed.

FIG. 30 illustrates a schematic of a sending card of the control system for modular multi-panel display system in accordance with an embodiment of the present invention.

The sending card **1810** may include an inbound network interface controller, a processor for processing, an outbound network interface controller for communicating with the data receiver boxes **1400** using a specific physical layer and data link layer standards. Display packets (media packaged as data packets intended for display) received at the inbound network interface controller may be processed at the processor and routed to the outbound network interface controller. The display packets may be buffered in a memory within the sending card **1810** if necessary. As an illustration, the processor in the sending card **1810** may perform functions such as routing table maintenance, path computations, and reachability propagation. The inbound network interface controller and the outbound network interface controller include adapters that perform inbound and outbound packet forwarding.

As an illustration, the sending card **1810** may include a route processor **1811**, which is used for computing the routing table, maintenance using routing protocols, and routing table lookup for a particular destination.

The sending card **1810** further may include multiple interface network controllers as described above. As an example, the inbound network interface controller may include an inbound packet forwarder **1812** to receive the display packet at an interface unit while the outbound network interface controller may include an outbound packet forwarder **1813** to forward the display packet out of another interface unit. The circuitry for the inbound packet forwarder **1812** and the outbound packet forwarder **1813** may be implemented separately in different chips or on the same chip in one or more embodiments.

The sending card **1810** also includes an optional packet processor **1814** for performing non-routing functions relating to the processing of the packet and a memory **1815**, for example, for route caching. For example, the packet processor **1814** may also perform media encoding in some embodiments. Additionally, in some embodiments, the sending card **1810** may include a high performance switch that enables them to exchange data and control messages between the inbound and the outbound network interface controllers. The communication between the various components of the sending card **1810** may be through a bus **1816**.

FIG. 31 illustrates a schematic of a data receiver box for modular multi-panel display system in accordance with an embodiment of the present invention.

Referring to FIG. 31, a large multi-panel display modular system **1300** may include multiple data receiver boxes **1400** for displaying portions of the multi-panel modular display system **1300**. The data receiver box **1400** receives the output of the controller **1800** through a network cable **1840**. The data receiver box **1400** is configured to provide power, data, and communication to the LED display panels **1350** through integrated power and data cables **1860**.

The data receiver box **1400** comprises an interface unit **1910** that receives the network data according to the internet protocol, e.g., TCP/IP. The data receiver box **1400** may include a designated IP address and therefore receives the output of the controller **1800** that is specifically sent to it. In case the controller **1800** and the data receiver box **1400** are

part of the same local area network (LAN), the data receiver box **1400** may also receive data designated towards other similar data receiver boxes in the network. However, the interface unit **1910** is configured to select data based on the IP address and ignore data destined to other boxes. The interface unit **1910** includes necessary interface controllers, and may include circuitry for up-converting and down-converting signals.

The power management unit **1920** receives an ac input power for powering the data receiver box **1400** as well as the corresponding display panels **1350** that are controlled by the data receiver box **1400**. In one embodiment, the power management unit **1920** comprises a switched mode power supply unit for providing power to the display panels **1350**. The power management unit **1920** may be placed inside a faraday cage to minimize RF interference to other components. In various embodiments, the output from the power management unit **1920** is isolated from the input, which is connected to the AC mains. Accordingly, in various embodiments, the power management unit **1920** comprises a transformer. The primary side of the transformer is coupled to the AC mains whereas the secondary side of the transformer is coupled to the components of the data receiver box **1400**. The power management unit **1920** may also include a control loop for controlling the output voltage. Depending on the output current and/or voltage, the primary side may be regulated.

As examples, in one or more embodiments, the power management unit **1920** may comprise flyback, half-bridge, full-bridge, or push-pull topologies.

The signal processing unit **1930** receives the media packets from the interface unit **1910**. The signal processing unit **1930** may be configured to process media packets so as to distribute the media packets through parallel paths. In one or more embodiments, the signal processing unit **1930** may be configured to decode the media packets and encode them into another format, for example.

The system management unit **1940** receives the parallel paths of the media packets and combines with the power from the power management unit **1920**. For example, the media packets destined for different rows of the display panels may be forwarded through different output paths using different integrated power and data cables **1860**. The power for powering the display panels from the power management unit **1920** is also combined with the media packets and transmitted through the integrated power and data cables **1860**.

FIG. **32** illustrates a method of assembling a modular multi-panel display in accordance with an embodiment of the present invention.

Referring to FIG. **32**, a mechanical support structure such as a frame is assembled as described above in various embodiments (box **1921**). A plurality of LED display panels is attached directly to the mechanical support structure using a plurality of coupling mechanisms (box **1922**). A receiver box is attached to the mechanical support structure (box **1923**). The receiver box includes power circuitry with an ac power input and an ac power output. The receiver box further includes digital circuitry configured to process media data to be displayed by the LED display panels. AC power from the receiver box is electrically connected to each of the LED display panels (box **1924**). Media data from the receiver box is electrically connected to each of the LED display panels (box **1925**). For example, a plurality of integrated data and power cables are interconnected.

FIGS. **33-37** illustrate particular embodiments relating to an integrated data and power cord for use with modular display panels.

FIG. **33** illustrates a cross-sectional view of an integrated data and power cord in accordance with embodiments. For example, the integrated data and power cord may be used as the integrated power and data cable **1860** in FIGS. **29A** and **29B** and/or the input cable **1360** or the output cable **1365** in FIG. **18**.

Referring to FIG. **33**, the integrated power and data cable **1860** includes a first plurality of wires **2011** for carrying data and a second plurality of wires **2012** for carrying power. The power may be a/c or dc. The first plurality of wires **2011** may include twisted pair. The length of the first plurality of wires **2011** and the second plurality of wires **2012** may be controlled to prevent the signal propagation delay within each LED display panel within a specific time. The first plurality of wires **2011** may be configured to transport data at a high bit rate, e.g., at least 1 Mbit/s and may be 100-1000 Mbit/s. To minimize noise, the cable **2010** as a whole may be shielded or the first plurality of wires **2011** may be shielded separately. The shielding may be accomplished by a conductive outer layer formed around the first and the second plurality of wires **2011** and **2012**.

FIG. **34**, which includes FIGS. **34A** and **34B**, illustrates cross-sectional views of connectors at the ends of the integrated data and power cable in accordance with embodiments of the present invention. FIG. **34A** illustrates a first connector that is configured to fit or lock into a second connector illustrated in FIG. **34B**. For example, the first connector **1370** and the second connector **1375** may be attached to corresponding input cable **1360** and output cable **1365** of the display panel **1350** as illustrated in FIG. **18**.

In various embodiments, the endpoints of the input cable **1360** is opposite to the endpoints of the output cable **1365** so that they may be interlocked together or interlocked with an adjacent panel. For example, the endpoint of the integrated data and power input cable **1360** is interlocked with an endpoint of an integrated data and power output cable **1365** of an adjacent panel, for example, as illustrated in FIG. **19** and FIG. **20**.

In one embodiment, a subset of the endpoints of the input cable **1360** is a male type pin while a remaining subset of the endpoints of the input cable **1360** is a female type pin. This advantageously allows the electrical connection to be made securely.

Referring to FIG. **34A**, the first connector **1370** includes a plurality of first openings **2020** configured to receive a plurality of pins from another connector. The plurality of first openings **2020** comprises a conductive internal surface, which is a female pin, that is configured to establish an electrical contact with an incoming male pin. The first connector **1370** further includes a plurality of second openings **2030** configured to receive power male pins from another connector. Thus, the connector is designed to integrated power and data. The pins **2031** protrude out of the plurality of second openings **2030** and are configured to fit into corresponding openings (i.e., female pins) of another connector.

The diameters of the plurality of first openings **2020** and the plurality of second openings **2030** may be different to account for the different currents being carried through each.

The plurality of first openings **2020** and the plurality of second openings **2030** are formed inside a first protruding section **2070** that is configured to lock inside a second protruding section **2170** of another connector. The enclosing

31

material **2040** provide insulation and protection against external elements such as water.

A sealing cover **1380** is configured to lock with the another connector and configured to prevent moisture from reaching inside the connector

As further illustrated in FIG. **34B**, the second connector **1375** is configured to receive a connector similar to the first connector **1370**. Thus, the pins **2121** of the second connector **1375** are configured to fit into the corresponding first openings **2020** of the first connector **1370**. The plurality of first openings **2120** may be optional and may not be used in some embodiments. Similarly, the plurality of second openings **2130** of the second connector **1375** comprises a conductive internal surface, which is a female pin, that is configured to establish an electrical contact with an incoming male pin.

Similar to FIG. **34A**, the plurality of first openings **2020** and the plurality of second openings **2030** of the second connector **1375** in FIG. **34B** are formed inside a second protruding section **2170** that is configured to lock with the first protruding section **2070** of another connector.

FIG. **35**, which includes FIGS. **35A** and **35B**, illustrates cross-sectional views showing the first connector locked with the second connector in accordance with embodiments of the present invention. FIG. **35A** illustrates the first connector aligned to the second connector, while FIG. **35B** illustrates the first connector securely locked to the second connector with the sealing cover sealing the connectors.

Referring to FIG. **35A**, the plurality of first openings **2020**, pins **2031** are connected to corresponding to first and the second plurality of wires **2011** and **2012** respectively. As illustrated, the electrical pins/openings of the first connector **1370** are configured to be lock with the electrical pins/openings of the second connector **1375**. Further, there may be additional mechanical locking points to secure the two connectors. In one embodiment, the first connector **1370** comprises a concentric opening **2041** configured to fit in a locking position with the concentric ring **2042** on the second connector **1375**.

As illustrated in FIG. **35B**, the first protruding section **2070** is disposed inside the second protruding section **2170** when locked. The sealing cover **1380** is moveable seals over the first and the second protruding sections **2070** and **2170** thereby preventing any moisture from entering into the connectors. The sealing cover **1380** may be able to screw over a portion of the second connector **1375** in the direction indicated by the arrow in FIG. **35B** in one embodiment.

FIG. **36**, which includes FIGS. **36A** and **36B**, illustrates one embodiment of the first connector previously illustrated in FIG. **34A** and FIGS. **35A** and **35B**. FIG. **36A** illustrates a planar top view while FIG. **36B** illustrates a projection view.

FIG. **37**, which includes FIGS. **37A** and **37B**, illustrates one embodiment of the second connector previously illustrated in FIG. **34B** and FIGS. **35A** and **35B**. FIG. **37A** illustrates a planar top view while FIG. **37B** illustrates a projection view.

Referring to FIGS. **36** and **37**, besides the features previously discussed, embodiments of the present invention may also radial alignment features for radially aligning the first connector **1370** with the second connector **1375**. FIG. **36A** illustrates a first type of radial alignment features **2080** while FIG. **37A** illustrates a second type of radial alignment features **2180**. The first type of radial alignment features **2080** is configured to correctly align with the second type of radial alignment features **2180**.

Although the preferred embodiment has been described in detail, it should be understood that various changes, substi-

32

tutions and alterations can be made therein without departing from the spirit and scope of the invention as defined by the appended claims.

What is claimed is:

1. A modular light emitting diode (LED) display device comprising:

a first side and an opposite second side, wherein the first side of the modular LED display device comprises a display surface of the modular LED display device;

a plastic housing comprising

a first dimension that is between six inches and four feet,

a first recessed region, and

an outer surface of the modular LED display device that is exposed to an external environment and being sealed to be waterproof, the outer surface being part of the opposite second side of the modular LED display device;

a printed circuit board attached to the plastic housing, the printed circuit board comprising a first side and an opposite second side;

a plurality of LEDs arranged as pixels attached to the first side of the printed circuit board, wherein

the pixels are arranged in an array of pixels comprising

a plurality of rows and a plurality of columns,

each pixel in the array of pixels is separated from

adjacent pixels by a constant pixel pitch, and

the modular LED display device is configured to display images using the array of pixels;

a compound overlying the first side of the printed circuit board, wherein

the first side of the printed circuit board is sealed to be waterproof by the compound, and

the modular LED display device is configured to be exposed to the external environment without additional enclosures;

a circuit for controlling the plurality of LEDs, the circuit being attached to the opposite second side of the printed circuit board, wherein the circuit is disposed in the first recessed region of the plastic housing;

a power supply for powering the plurality of LEDs, the

power supply comprising a power converter for converting alternating current (AC) power to direct current (DC) power;

a thermally conductive material thermally contacting both the power supply and the plastic housing;

a framework of louvers disposed over the first side of the printed circuit board, the framework of louvers being disposed between the plurality of rows; and

coupling structures, wherein

the modular LED display device is configured to be to be modularly attached with other modular LED display devices using the coupling structures to form an integrated display surface, and

the modular LED display device is configured to operate with the other modular LED display devices to display a single image on the integrated display surface.

2. The modular LED display device of claim 1, wherein the plastic housing further comprises a second recessed region, and wherein the power supply is disposed in the second recessed region of the plastic housing.

3. The modular LED display device of claim 1, wherein: the LEDs of each of the pixels are configured as a surface-mounted device (SMD); and

a surface of each of the SMDs is exposed to the external environment.

33

4. The modular LED display device of claim 1, wherein an ingress protection rating of the modular LED display device is IP 65.

5. The modular LED display device of claim 1, wherein an ingress protection rating of the modular LED display device is IP 66.

6. The modular LED display device of claim 1, wherein an ingress protection rating of the modular LED display device is IP 67.

7. The modular LED display device of claim 1, wherein an ingress protection rating of the modular LED display device is IP 68.

8. The modular LED display device of claim 1, further comprising a monitoring circuit configured to monitor power consumption of the modular LED display device and send a warning message upon detecting a lack of power.

9. The modular LED display device of claim 1, further comprising a pixel health loop circuit configured to monitor power being consumed by each of the plurality of LEDs.

10. The modular LED display device of claim 1, further comprising:

an integrated data and power connector electrically coupled to the power supply, wherein the integrated data and power connector is configured to be waterproof, the integrated data and power connector comprises a set of power connectors and a set of data connectors, and the integrated data and power connector is electrically coupled to the circuit and to the plurality of LEDs; and

a flexible cable comprising a first end and a second end, wherein the first end is coupled directly to the modular LED display device and the second end is coupled directly to the integrated data and power connector.

11. The modular LED display device of claim 1, further comprising:

a height extending from a first edge of the modular LED display device to an opposite second edge of the modular LED display device; and

a width extending from a third edge of the modular LED display device to an opposite fourth edge of the modular LED display device, wherein

the printed circuit board extends to within an edge distance of each of the first edge, the opposite second edge, the third edge, and the opposite fourth edge, and

the constant pixel pitch is greater than the edge distance.

12. The modular LED display device of claim 11, wherein the height is substantially half of the width.

13. A modular light emitting diode (LED) display device comprising:

a first side and an opposite second side, wherein the first side of the modular LED display device comprises a display surface of the modular LED display device, and wherein the modular LED display device is configured to be exposed to an external environment without additional enclosures;

a plastic housing comprising

a first dimension that is between six inches and four feet,

a second dimension that is between one foot and four feet, the second dimension being perpendicular to the first dimension,

a first recessed region, and

an outer surface of the modular LED display device that is exposed to the external environment and being

34

sealed to be waterproof, the outer surface being part of the opposite second side of the modular LED display device;

a printed circuit board attached to the plastic housing, the printed circuit board comprising a first side and an opposite second side;

a plurality of LEDs arranged as pixels attached to the first side of the printed circuit board, wherein

the pixels are arranged in an array of pixels comprising a plurality of rows and a plurality of columns,

each pixel in the array of pixels is separated from adjacent pixels by a constant pixel pitch, and

the modular LED display device is configured to display images using the array of pixels;

a circuit for controlling the plurality of LEDs, the circuit being attached to the opposite second side of the printed circuit board, wherein the circuit is disposed in the first recessed region of the plastic housing;

a power supply for powering the plurality of LEDs;

a thermally conductive material thermally contacting both the power supply and the plastic housing;

a framework of louvers disposed over the first side of the printed circuit board, the framework of louvers being disposed between the plurality of rows; and

coupling structures, wherein

the modular LED display device is configured to be to be modularly attached with other modular LED display devices using the coupling structures to form an integrated display surface, and

the modular LED display device is configured to operate with the other modular LED display devices to display a single image on the integrated display surface.

14. The modular LED display device of claim 13, wherein:

the plastic housing further comprises a second recessed region;

the second recessed region comprises a third dimension and a fourth dimension that is perpendicular to the third dimension;

the third dimension is parallel to and smaller than the first dimension;

the fourth dimension is parallel to and smaller than the second dimension; and

the power supply is disposed in the second recessed region.

15. The modular LED display device of claim 13, wherein the power supply comprises a power converter for converting alternating current (AC) power to direct current (DC) power.

16. The modular LED display device of claim 13, wherein the power supply comprises a power converter for converting direct current (DC) power to DC power.

17. The modular LED display device of claim 13, wherein:

the LEDs of each of the pixels are configured as a surface-mounted device (SMD); and

a surface of each of the SMDs is exposed to the external environment.

18. The modular LED display device of claim 13, further comprising a monitoring circuit configured to monitor power consumption of the modular LED display device and send a warning message upon detecting a lack of power.

19. The modular LED display device of claim 13, further comprising a pixel health loop circuit configured to monitor power being consumed by each of the plurality of LEDs.

35

20. The modular LED display device of claim 13, further comprising:

an integrated data and power connector electrically coupled to the power supply, wherein the integrated data and power connector is configured to be waterproof, the integrated data and power connector comprises a set of power connectors and a set of data connectors, and the integrated data and power connector is electrically coupled to the circuit and to the plurality of LEDs; and

a flexible cable comprising a first end and a second end, wherein the first end is coupled directly to the modular LED display device and the second end is coupled directly to the integrated data and power connector.

21. The modular LED display device of claim 13, further comprising:

a height extending from a first edge of the modular LED display device to an opposite second edge of the modular LED display device; and

a width extending from a third edge of the modular LED display device to an opposite fourth edge of the modular LED display device, wherein the printed circuit board extends to within an edge distance of each of the first edge, the opposite second edge, the third edge, and the opposite fourth edge, and the constant pixel pitch is greater than the edge distance.

22. The modular LED display device of claim 21, wherein the height is substantially half of the width.

23. A modular multi-device display system comprising: a mechanical support structure comprising a plurality of beams;

a plurality of light emitting diode (LED) display devices, wherein the plurality of LED display devices is arranged in an array and mounted to the mechanical support structure so as to form an integrated display;

a box disposed in a first housing and mounted to the mechanical support structure, wherein the box comprises a power management unit for providing power to each of the plurality of LED display devices, wherein the box comprises a receiver card that is configured to receive data to be displayed and feed the data to be displayed and communication to each of the plurality of LED display devices; and

a plurality of electrical connections electrically connecting the box with each of the plurality of LED display devices,

wherein each of the plurality of LED display devices comprises

a first side and an opposite second side, wherein the first side of the LED display device comprises a display surface of the LED display device,

a plastic housing comprising a first dimension that is between six inches and four feet,

a first recessed region, and an outer surface of the LED display device that is exposed to an external environment and being sealed to be waterproof, the outer surface being part of the opposite second side of the LED display device, wherein the first housing is separate from the plastic housing,

a printed circuit board attached to the plastic housing, the printed circuit board comprising a first side and an opposite second side,

36

a plurality of LEDs arranged as pixels attached to the first side of the printed circuit board, wherein the pixels are arranged in an array of pixels comprising a plurality of rows and a plurality of columns, wherein each pixel in the array of pixels is separated from adjacent pixels by a constant pixel pitch, and wherein the LED display device is configured to display images using the array of pixels,

a compound overlying the first side of the printed circuit board, wherein the first side of the printed circuit board is sealed to be waterproof by the compound, and wherein the LED display device is configured to be exposed to the external environment without additional enclosures,

a circuit for controlling the plurality of LEDs, the circuit being attached to the opposite second side of the printed circuit board, wherein the circuit is disposed in the first recessed region of the plastic housing,

a power supply for powering the plurality of LEDs, the power supply comprising a power converter for converting alternating current (AC) power to direct current (DC) power,

a thermally conductive material thermally contacting both the power supply and the plastic housing, and a framework of louvers disposed over the first side of the printed circuit board, the framework of louvers being disposed between the plurality of rows.

24. The modular multi-device display system of claim 23, wherein each of the plurality of LED display devices is configured to be supported by both a first interior beam of the plurality of beams and a second interior beam of the plurality of beams, wherein the first interior beam is perpendicular to the second interior beam.

25. The modular multi-device display system of claim 23, wherein the plastic housing of each of the LED display devices further comprises a second recessed region, and wherein the power supply of each of the LED display devices is disposed in the second recessed region of the plastic housing.

26. The modular multi-device display system of claim 23, wherein for each of the LED display devices:

the LEDs of each of the pixels are configured as a surface-mounted device (SMD); and a surface of each of the SMDs is exposed to the external environment.

27. The modular multi-device display system of claim 23, wherein an ingress protection rating of each of the LED display devices is IP 65.

28. The modular multi-device display system of claim 23, wherein an ingress protection rating of each of the LED display devices is IP 66.

29. The modular multi-device display system of claim 23, wherein an ingress protection rating of each of the LED display devices is at least IP 67.

30. A modular light emitting diode (LED) display device comprising:

a first side and an opposite second side, wherein the first side of the modular LED display device comprises a display surface of the modular LED display device;

means for encasing components of the modular LED display device, the means for encasing comprising plastic,

a first dimension that is between six inches and four feet,

a first recessed region, and

37

an outer surface of the modular LED display device that is exposed to an external environment and being sealed to be waterproof, the outer surface being part of the opposite second side of the modular LED display device; 5

means for emitting light from the modular LED display device, the means for emitting light comprising a plurality of pixels, wherein

the pixels are arranged in an array of pixels comprising a plurality of rows and a plurality of columns, 10

each pixel in the array of pixels is separated from adjacent pixels by a constant pixel pitch, and

the modular LED display device is configured to display images using the array of pixels; 15

means for supporting the means for emitting light, the means for supporting being attached to the means for encasing, wherein the means for emitting light are attached to a first side of the means for supporting;

a means for protecting the modular LED display device 20 overlying the first side of the means for supporting, wherein

the means for supporting is protected by the means for protecting, and

38

the modular LED display device is configured to be exposed to the external environment without additional enclosures;

means for controlling operation of the means for emitting light attached to an opposite second side of the means for supporting, the means for controlling operation being disposed in the first recessed region;

means for supplying power to the means for emitting light, the means for supplying power comprising a power converter for converting alternating current (AC) power to direct current (DC) power;

means for transferring heat thermally contacting both the means for supplying power and the means for encasing; and

means for coupling the modular LED display device, wherein

the modular LED display device is configured to be to be modularly attached with other modular LED display devices using the means for coupling to form an integrated display surface, and

the modular LED display device is configured to operate with the other modular LED display devices to display a single image on the integrated display surface.

* * * * *