



US009234642B2

(12) **United States Patent**
Auyeung

(10) **Patent No.:** **US 9,234,642 B2**
(45) **Date of Patent:** **Jan. 12, 2016**

(54) **BILLBOARD WITH LIGHT ASSEMBLY FOR SUBSTANTIALLY UNIFORM ILLUMINATION**

(71) Applicant: **Ultravision Technologies, LLC**, Dallas, TX (US)

(72) Inventor: **David Siucheong Auyeung**, Carrollton, TX (US)

(73) Assignee: **Ultravision Technologies, LLC**, Dallas, TX (US)

(*) Notice: Subject to any disclaimer, the term of this patent is extended or adjusted under 35 U.S.C. 154(b) by 0 days.

(21) Appl. No.: **14/635,907**

(22) Filed: **Mar. 2, 2015**

(65) **Prior Publication Data**

US 2015/0179091 A1 Jun. 25, 2015

Related U.S. Application Data

(63) Continuation of application No. 13/836,517, filed on Mar. 15, 2013, now Pat. No. 8,974,077.

(60) Provisional application No. 61/677,346, filed on Jul. 30, 2012.

(51) **Int. Cl.**
F21S 4/00 (2006.01)
F21V 21/00 (2006.01)
(Continued)

(52) **U.S. Cl.**
CPC **F21V 5/007** (2013.01); **F21S 6/006** (2013.01); **F21V 29/00** (2013.01); **F21V 29/15** (2015.01);
(Continued)

(58) **Field of Classification Search**
CPC F21K 9/30; F21S 2/005; F21S 4/008;
F21S 8/003; F21V 5/007; F21V 15/01;
F21V 15/013; F21V 31/00; F21Y 2105/001;
G02B 3/0006; G09F 13/02; G09F 19/226;
G09F 19/228
USPC D26/67-69, 71
See application file for complete search history.

(56) **References Cited**

U.S. PATENT DOCUMENTS

4,235,285 A 11/1980 Johnson et al.
4,679,118 A 7/1987 Johnson et al.

(Continued)

FOREIGN PATENT DOCUMENTS

CN 201925854 U 8/2011
CN 202629916 U 12/2012

(Continued)

OTHER PUBLICATIONS

Kim, Yu-Sin, et al., "Development of a Numerical Model for the Luminous Intensity Distribution of a Planar Prism LED Luminaire for Applying an Optimization Algorithm," Leukos, vol. 9, No. 1, Jul. 2012, pp. 57-72 (published online: Sep. 16, 2013).

(Continued)

Primary Examiner — Peggy Neils

Assistant Examiner — Alexander Garlen

(74) *Attorney, Agent, or Firm* — Slater & Matsil, L.L.P.

(57) **ABSTRACT**

A billboard includes a support structure and a display surface mounted on the support structure. A first lighting assembly is mounted on the support structure and includes LEDs directed toward the display surface so that the first lighting assembly can illuminate a first portion of the display surface. A second lighting assembly is also mounted on the support structure and also includes LEDs directed toward the display surface so that the second lighting assembly can illuminate a second portion of the display surface. The first portion and the second portion constitute the entire display surface. The entire display surface can be uniformly illuminated using only the first lighting assembly and the second lighting assembly such that the light intensity across the display surface is provided with a uniformity that achieves a 3:1 ratio of average illumination to minimum illumination.

24 Claims, 13 Drawing Sheets

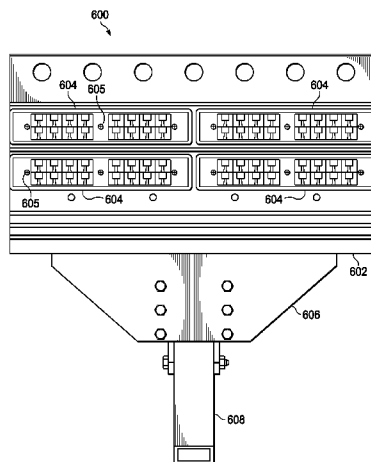

(51)	Int. Cl.		7,905,634 B2	3/2011	Agurok et al.
	F21S 8/00	(2006.01)	7,942,559 B2	5/2011	Holder et al.
	G09F 13/02	(2006.01)	7,952,262 B2	5/2011	Wilcox et al.
	F21V 5/00	(2015.01)	7,997,761 B2	8/2011	Peck et al.
	F21V 29/00	(2015.01)	8,002,435 B2	8/2011	Laporte
	F21V 29/74	(2015.01)	8,035,119 B2	10/2011	Ng et al.
	F21V 29/15	(2015.01)	8,052,303 B2	11/2011	Lo et al.
	F21V 33/00	(2006.01)	8,056,614 B2	11/2011	Chen et al.
	G09F 13/22	(2006.01)	8,092,049 B2	1/2012	Kinnune et al.
	G09F 15/00	(2006.01)	8,192,048 B2	6/2012	Kristoffersen et al.
	F21S 6/00	(2006.01)	8,201,970 B2	6/2012	Wang et al.
	F21V 29/503	(2015.01)	8,210,723 B2	7/2012	Peck et al.
	F21Y 101/02	(2006.01)	8,215,814 B2	7/2012	Marcoux
	F21Y 105/00	(2006.01)	8,235,553 B2	8/2012	Minami et al.
	F21W 131/40	(2006.01)	8,246,219 B2	8/2012	Teng et al.
			8,262,252 B2	9/2012	Bergman et al.
			8,267,551 B2	9/2012	Lin
			8,273,158 B2	9/2012	Jarrier et al.
(52)	U.S. Cl.		8,308,331 B2	11/2012	Loh
	CPC	F21V 29/22 (2013.01); F21V 29/2206	8,310,158 B2	11/2012	Coplin et al.
		(2013.01); F21V 29/503 (2015.01); F21V	8,330,387 B2	12/2012	York et al.
		29/74 (2015.01); F21V 33/00 (2013.01); G09F	8,338,841 B2	12/2012	Lerman et al.
		13/02 (2013.01); G09F 13/22 (2013.01); G09F	8,348,461 B2	1/2013	Wilcox et al.
		15/00 (2013.01); F21W 2131/40 (2013.01);	8,360,613 B2	1/2013	Little, Jr.
		F21Y 2101/02 (2013.01); F21Y 2105/001	8,376,585 B2	2/2013	Noeth
		(2013.01); F21Y 2105/003 (2013.01); G09F	8,454,194 B2	6/2013	Liu
		2013/222 (2013.01)	8,454,215 B2	6/2013	Bollmann
			8,465,178 B2	6/2013	Wilcox et al.
			8,547,023 B2	10/2013	Chang et al.
			8,567,987 B2	10/2013	Wronski
			8,573,815 B2	11/2013	Mallory et al.
			8,577,434 B2	11/2013	Merchant et al.
			8,602,599 B2	12/2013	Zimmer et al.
			8,610,357 B2	12/2013	Stoll et al.
			8,622,574 B2	1/2014	Liu
			8,628,217 B2	1/2014	Moshtagh
			8,632,225 B2	1/2014	Koo et al.
			8,662,704 B2	3/2014	Carraher et al.
			8,733,981 B2	5/2014	Jiang et al.
			8,801,221 B2	8/2014	Lin et al.
			8,835,958 B2	9/2014	Hsieh
			8,858,024 B2	10/2014	Wu et al.
			8,864,344 B2	10/2014	Jiang et al.
			8,870,410 B2	10/2014	Auyeung
			8,870,413 B2	10/2014	Auyeung
			8,876,325 B2	11/2014	Lu et al.
			8,922,734 B2	12/2014	Lin
			8,931,934 B2	1/2015	Lin
			9,046,293 B2	6/2015	Pelka et al.
			2003/0099105 A1 *	5/2003	Watson 362/249
			2004/0004827 A1	1/2004	Guest
			2005/0018428 A1 *	1/2005	Harvey 362/297
			2005/0047170 A1	3/2005	Hilburger et al.
			2006/0146531 A1	7/2006	Reo et al.
			2008/0080179 A1	4/2008	Giorgi
			2008/0084693 A1 *	4/2008	Shimada et al. 362/240
			2008/0084701 A1	4/2008	Van De Ven et al.
			2008/0180014 A1	7/2008	Tzeng et al.
			2009/0097265 A1	4/2009	Sun et al.
			2009/0180281 A1	7/2009	Ahland, III et al.
			2009/0256459 A1	10/2009	Liu
			2009/0290338 A1 *	11/2009	Heller et al. 362/231
			2009/0303711 A1	12/2009	Remus et al.
			2010/0008094 A1	1/2010	Shuai et al.
			2010/0014289 A1	1/2010	Thomas et al.
			2010/0014290 A1	1/2010	Wilcox
			2010/0046225 A1	2/2010	Zheng
			2010/0085774 A1	4/2010	Park
			2010/0172135 A1	7/2010	Holder et al.
			2010/0195330 A1	8/2010	Schaefer et al.
			2010/0232155 A1	9/2010	Wang
			2010/0296267 A1	11/2010	Yu et al.
			2010/0296283 A1	11/2010	Taskar et al.
			2010/0302785 A1	12/2010	Zhou
			2010/0302786 A1	12/2010	Wilcox et al.
			2011/0002120 A1	1/2011	Song et al.
			2011/0031887 A1	2/2011	Stoll et al.
			2011/0038151 A1	2/2011	Carraher et al.
			2011/0063857 A1	3/2011	Li et al.
(56)	References Cited				
	U.S. PATENT DOCUMENTS				
	5,036,248 A	7/1991	McEwan et al.		
	5,083,194 A	1/1992	Bartilson		
	5,329,426 A	7/1994	Villani		
	5,384,940 A	1/1995	Soule et al.		
	5,818,640 A	10/1998	Watanabe et al.		
	5,857,767 A	1/1999	Hochstein		
	5,896,093 A	4/1999	Sjobom		
	5,924,788 A	7/1999	Parkyn, Jr.		
	6,045,240 A	4/2000	Hochstein		
	6,274,924 B1	8/2001	Carey et al.		
	6,364,507 B1	4/2002	Yang		
	6,428,189 B1	8/2002	Hochstein		
	6,517,218 B2	2/2003	Hochstein		
	6,547,423 B2	4/2003	Marshall et al.		
	6,783,269 B2	8/2004	Pashley et al.		
	6,784,603 B2	8/2004	Pelka et al.		
	6,799,864 B2	10/2004	Bohler et al.		
	6,837,605 B2	1/2005	Reill		
	6,864,513 B2	3/2005	Lin et al.		
	6,948,838 B2	9/2005	Kunstler		
	7,048,400 B2	5/2006	Murasko et al.		
	7,144,135 B2	12/2006	Martin et al.		
	7,153,002 B2	12/2006	Kim et al.		
	7,159,997 B2	1/2007	Reo et al.		
	7,336,195 B2	2/2008	van de Ven		
	7,375,381 B2	5/2008	Shimizu et al.		
	7,396,146 B2	7/2008	Wang		
	7,434,964 B1	10/2008	Zheng et al.		
	7,458,706 B1	12/2008	Liu et al.		
	7,478,915 B1	1/2009	Pedersen		
	7,513,639 B2 *	4/2009	Wang 362/218		
	7,513,653 B1	4/2009	Liu et al.		
	7,549,777 B2	6/2009	Huang		
	7,618,162 B1	11/2009	Parkyn et al.		
	7,618,163 B2	11/2009	Wilcox		
	7,654,684 B1	2/2010	Wight et al.		
	7,665,862 B2 *	2/2010	Villard 362/249.02		
	7,674,019 B2	3/2010	Parkyn et al.		
	7,686,469 B2	3/2010	Ruud et al.		
	7,748,863 B1	7/2010	Holman et al.		
	7,753,561 B2	7/2010	Chaves et al.		
	7,841,750 B2	11/2010	Wilcox et al.		
	7,857,483 B2	12/2010	Storch et al.		
	7,866,851 B2	1/2011	Chang		
	7,896,522 B2	3/2011	Heller et al.		

(56)

References Cited

U.S. PATENT DOCUMENTS

2011/0068708	A1	3/2011	Coplin et al.	
2011/0075409	A1 *	3/2011	Zheng	362/231
2011/0149548	A1	6/2011	Yang et al.	
2011/0170283	A1	7/2011	Chan	
2011/0219650	A1	9/2011	Wright et al.	
2011/0242807	A1	10/2011	Little, Jr. et al.	
2011/0242816	A1	10/2011	Chowdhury et al.	
2011/0278633	A1	11/2011	Clifford	
2011/0280003	A1	11/2011	Hsu et al.	
2012/0014115	A1	1/2012	Park et al.	
2012/0080699	A1	4/2012	Chowdhury et al.	
2012/0087125	A1	4/2012	Liu	
2012/0163005	A1	6/2012	Liu	
2012/0201022	A1	8/2012	Van de Ven et al.	
2012/0250321	A1	10/2012	Blincoe et al.	
2012/0307495	A1	12/2012	Shih	
2013/0010468	A1	1/2013	Stoll et al.	
2013/0057861	A1	3/2013	Ishii et al.	
2013/0063970	A1	3/2013	Oh	
2013/0135861	A1 *	5/2013	Chen et al.	362/244
2013/0163005	A1	6/2013	Liu	
2013/0193850	A1	8/2013	Demuyne et al.	
2013/0270585	A1	10/2013	Mei et al.	
2013/0291414	A1 *	11/2013	Cegnar	40/559
2013/0335979	A1	12/2013	Laurel et al.	
2014/0016326	A1	1/2014	Dieker et al.	
2014/0029253	A1	1/2014	Auyeung	
2014/0029259	A1	1/2014	Auyeung	
2014/0029274	A1	1/2014	Auyeung	
2014/0085905	A1	3/2014	Broughton	
2014/0104851	A1	4/2014	Auyeung	
2014/0112007	A1	4/2014	Auyeung	
2014/0168963	A1	6/2014	Stone et al.	
2014/0168998	A1	6/2014	Tang et al.	
2014/0268761	A1	9/2014	Raleigh et al.	
2014/0373348	A1	12/2014	Li	

FOREIGN PATENT DOCUMENTS

CN	102889549	A	1/2013
EP	2553331	A1	2/2013
EP	2622267	A1	8/2013
WO	2006126123	A1	11/2006

OTHER PUBLICATIONS

Lee, Hsiao-Wen, et al., "Improvement of Illumination Uniformity for LED Flat Panel Light by Using Micro-Secondary Lens Array," Optics Express, vol. 20, No. S6, Nov. 5, 2012, 11 pages.

Liu, Peng, et al., "Optimized Design of LED Freeform Lens for Uniform Circular Illumination," Journal of Zhejiang University—Science C (Computers & Electronics), Dec. 9, 2012, pp. 929-936.

Parkyn, William A., "Segmented Illumination Lenses for Steplighting and Wall-Washing," SPIE Conference on Current Developments in Optical Design and Optical Engineering VIII, Denver, Colorado, Jul. 1999, SPIE vol. 3779, pp. 363-370.

Tracepro, "LED Reflector and Lens Simulation Using TracePro® Illumination Design and Analysis Software," White Paper, Oct. 2013, 11 pages.

Whang, A., et al., "Designing Uniform Illumination Systems by Surface-Tailored Lens and Configurations of LED Arrays," IEEE 2009, Journal of Display Technology, vol. 5, No. 3, Mar. 2009, pp. 94-103.

Steigerwald, D., et al., "Illumination with Solid State Lighting Technology," IEEE Journal on Selected Topics in Quantum Electronics, vol. 8, No. 2, Mar./Apr. 2002, pp. 310-320.

Cheng, L., et al., "The Research of LED Arrays for Uniform Illumination," Advances in Information Sciences and Service Sciences (AISS), vol. 4, No. 10, Jun. 2012, pp. 174-182.

Dieker, et al., U.S. Appl. No. 61/659,828, filed Jun. 14, 2012, "Asymmetric Area Lighting Lens with Improved Uniformity," 14 pages.

Lee, S., "How to Select a Heat Sink," <http://www.electronics-cooling.com/1995/06/how-to-select-a-heat-sink/>, Jun. 1, 1995, pp. 1-10.

Arik, M., "Thermal Management of LEDs: Package to System," Third International Conference on Solid State Lighting, Proc. of SPIE, vol. 5187, Jan. 21, 2012, pp. 64-75.

* cited by examiner

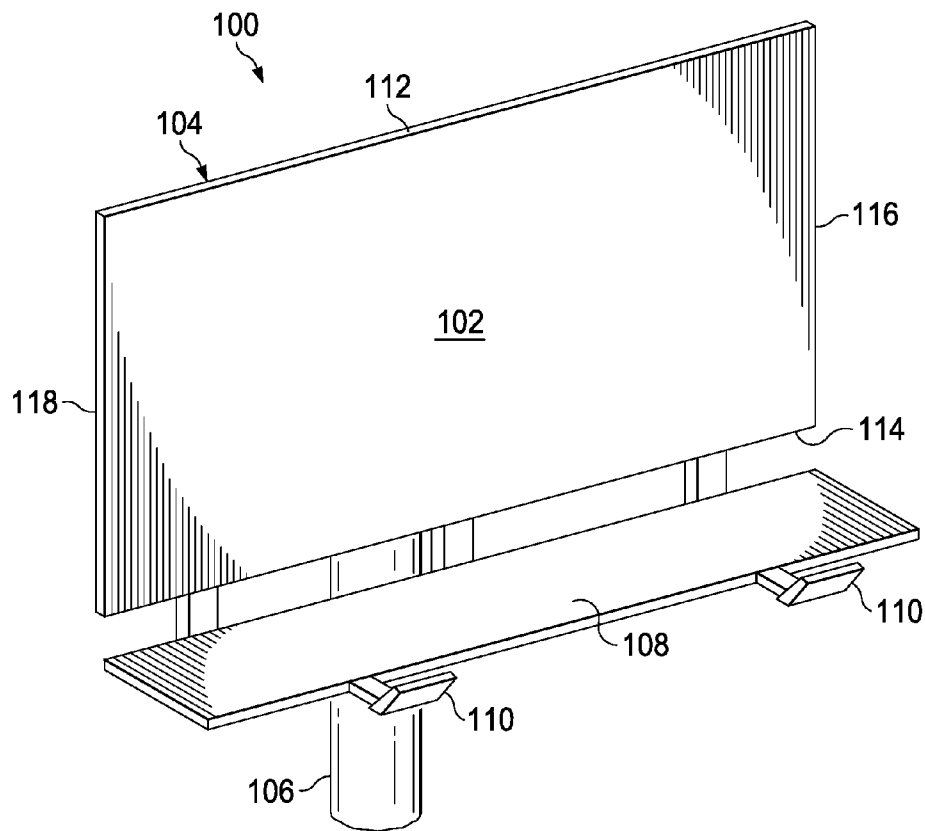

FIG. 1A

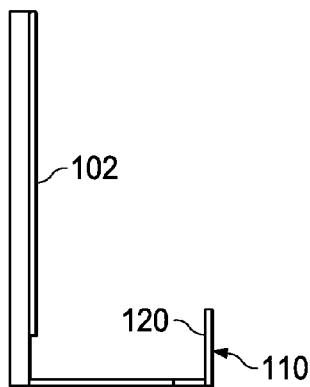

FIG. 1B

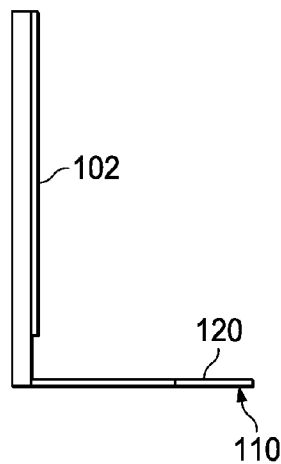

FIG. 1C

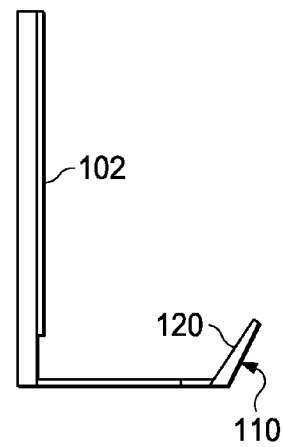
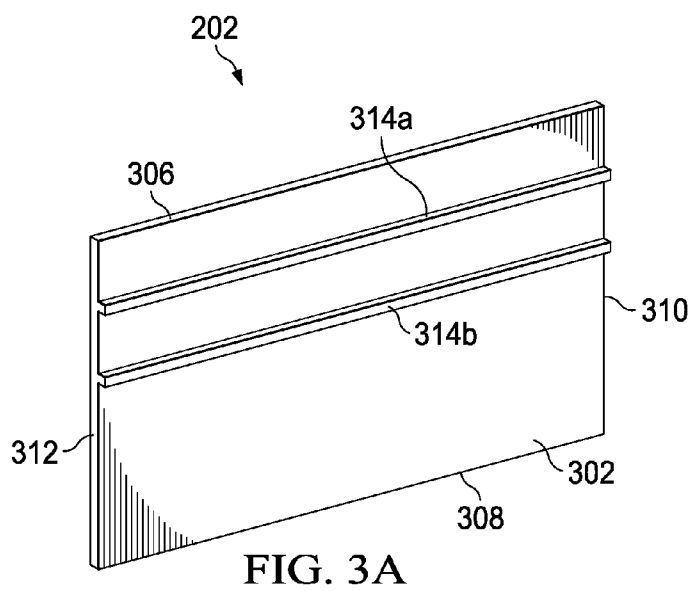
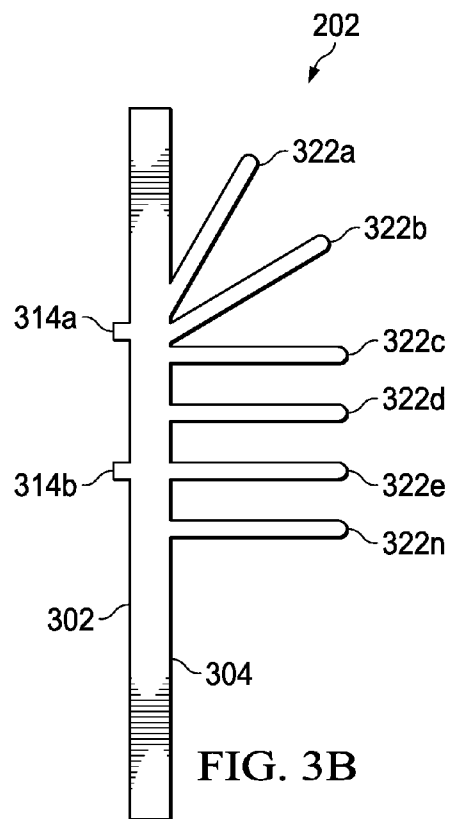
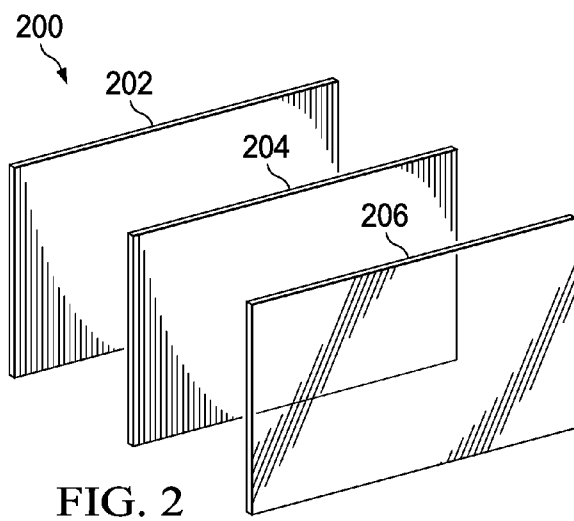

FIG. 1D



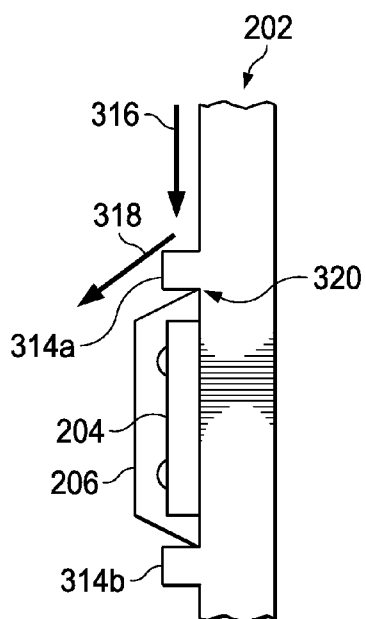

FIG. 3C

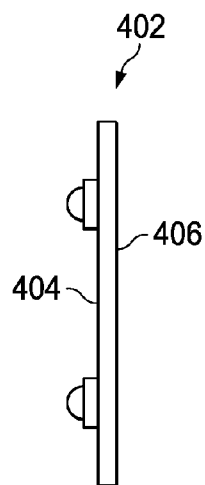

FIG. 4B

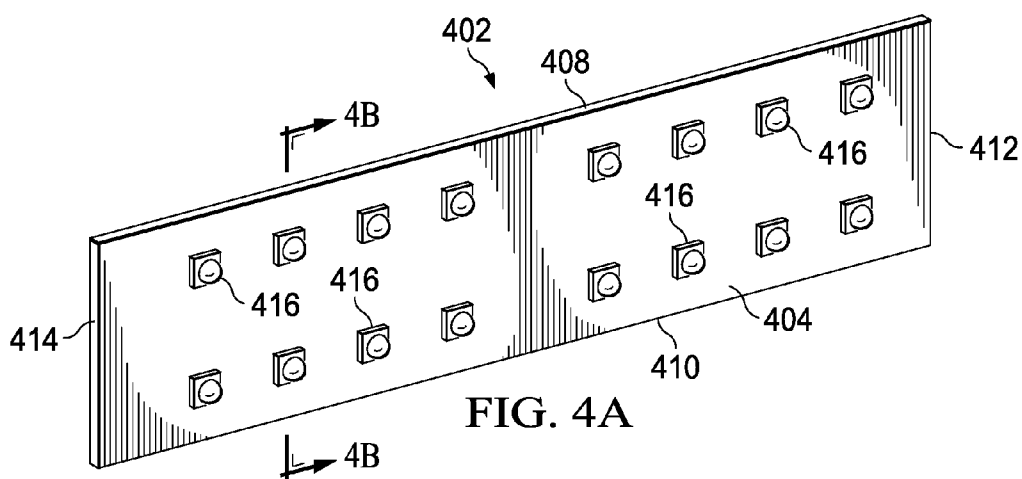
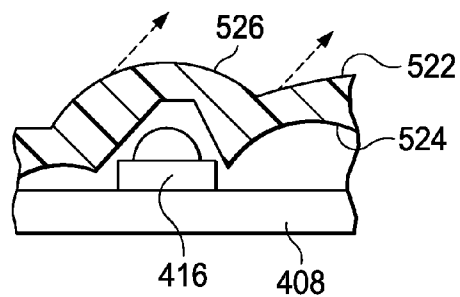
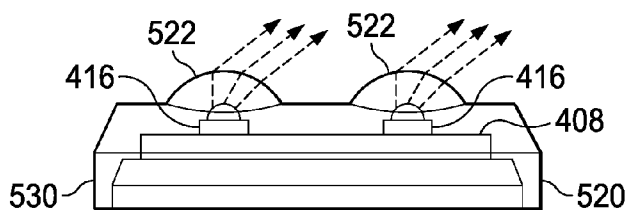
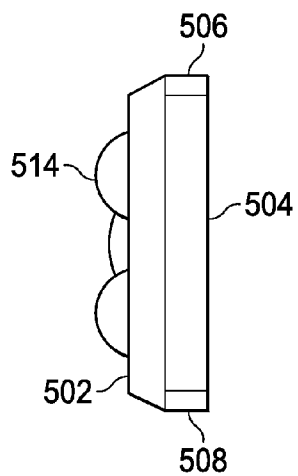
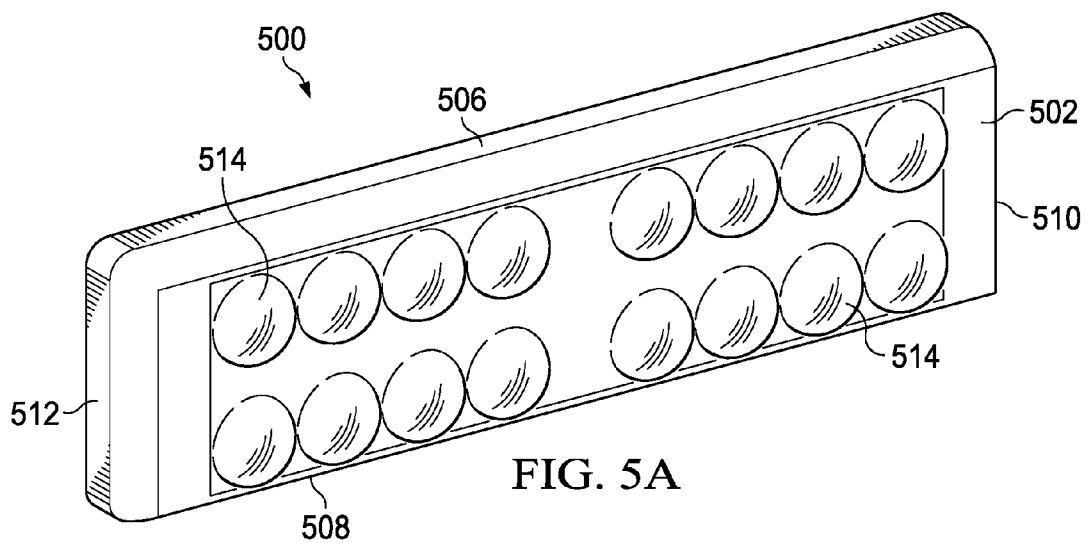

FIG. 4A



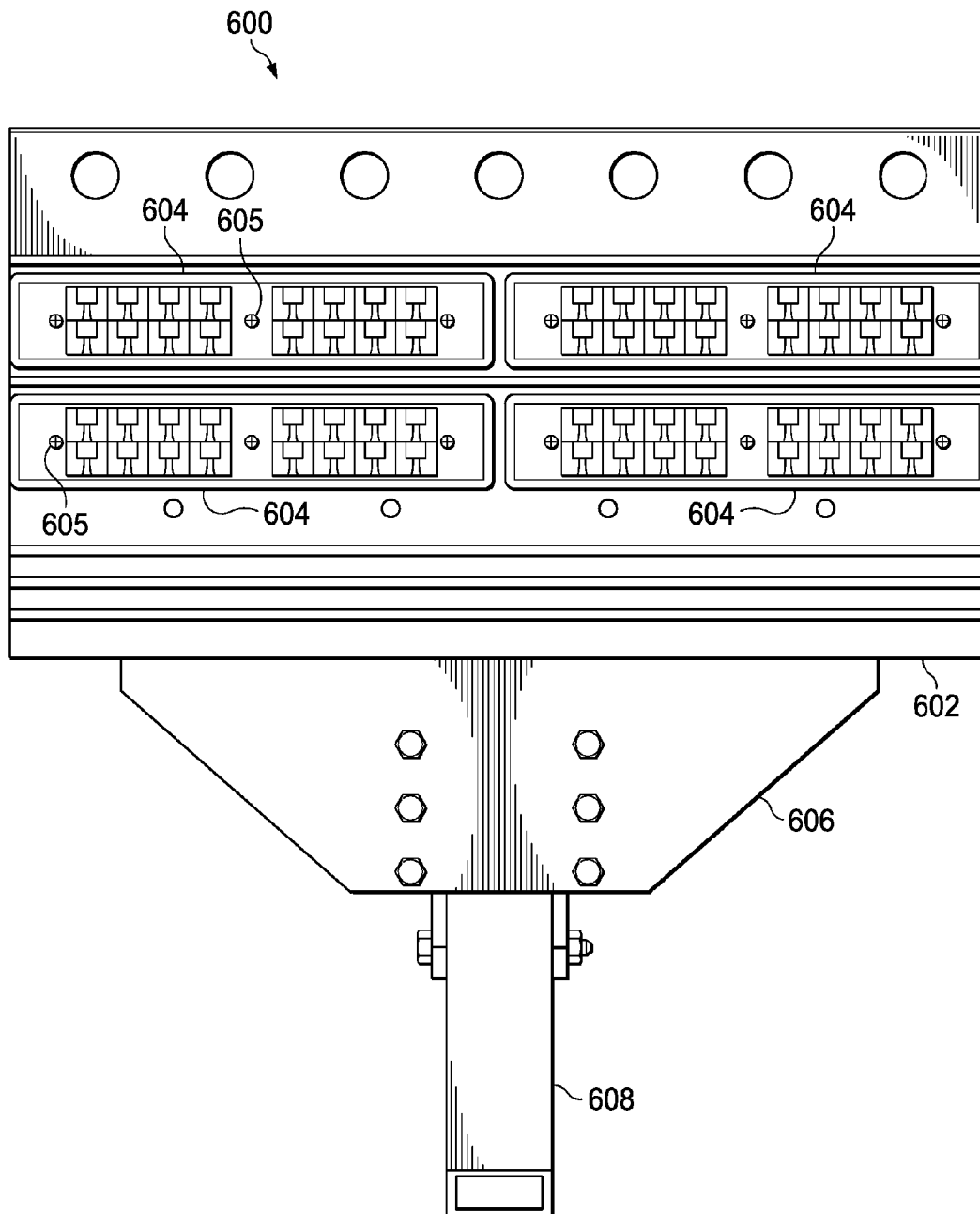

FIG. 6A

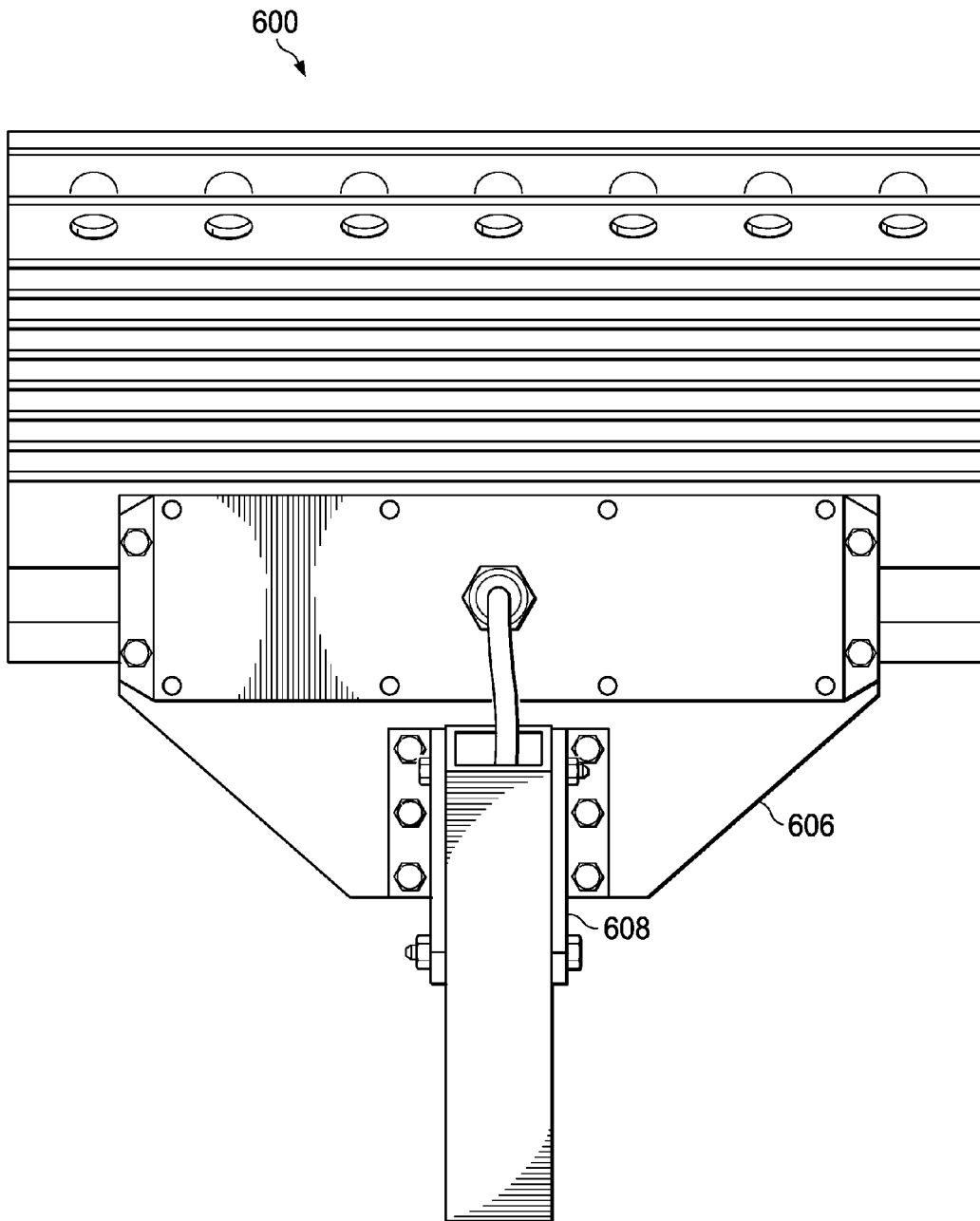

FIG. 6B

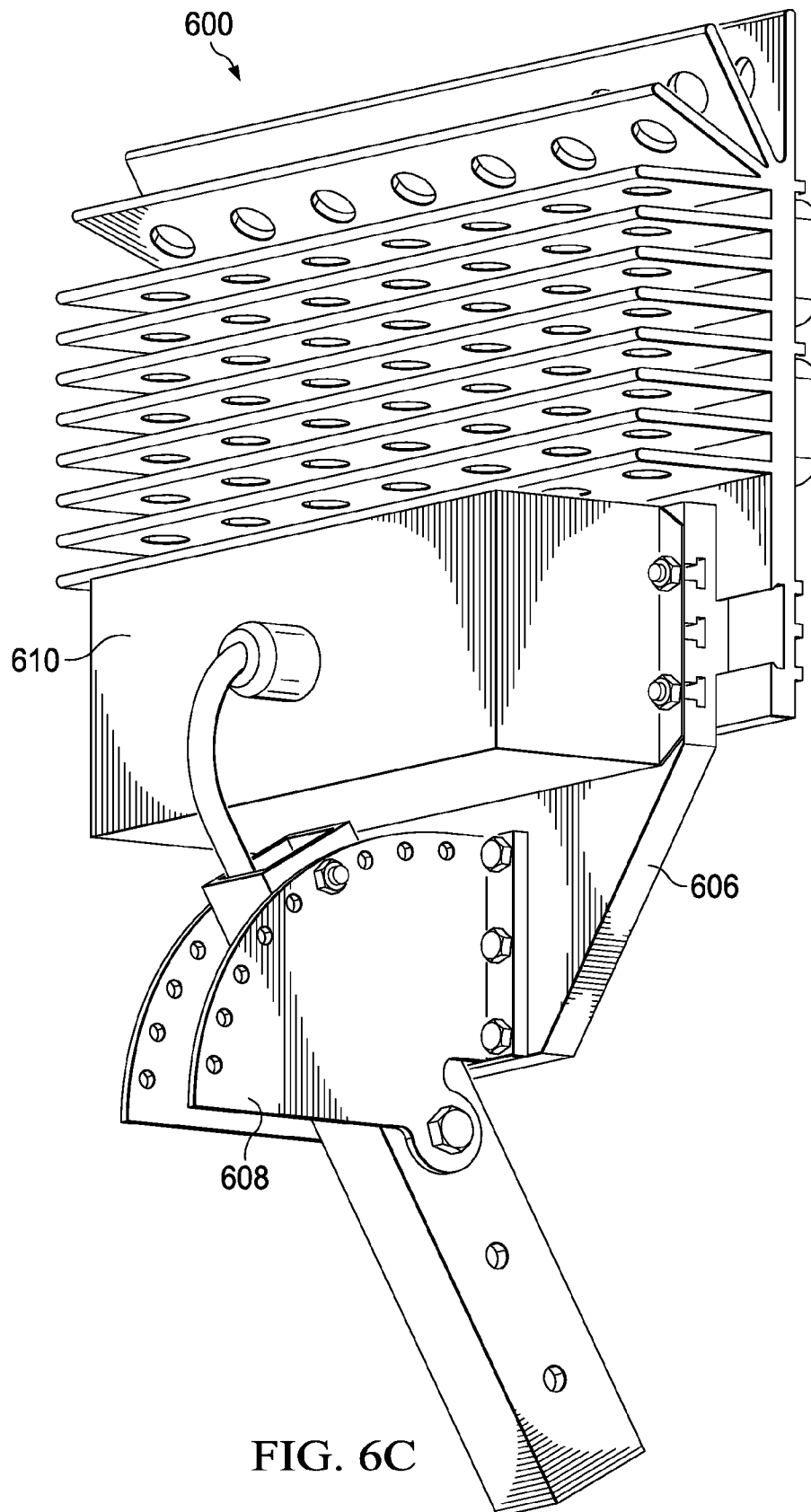

FIG. 6C

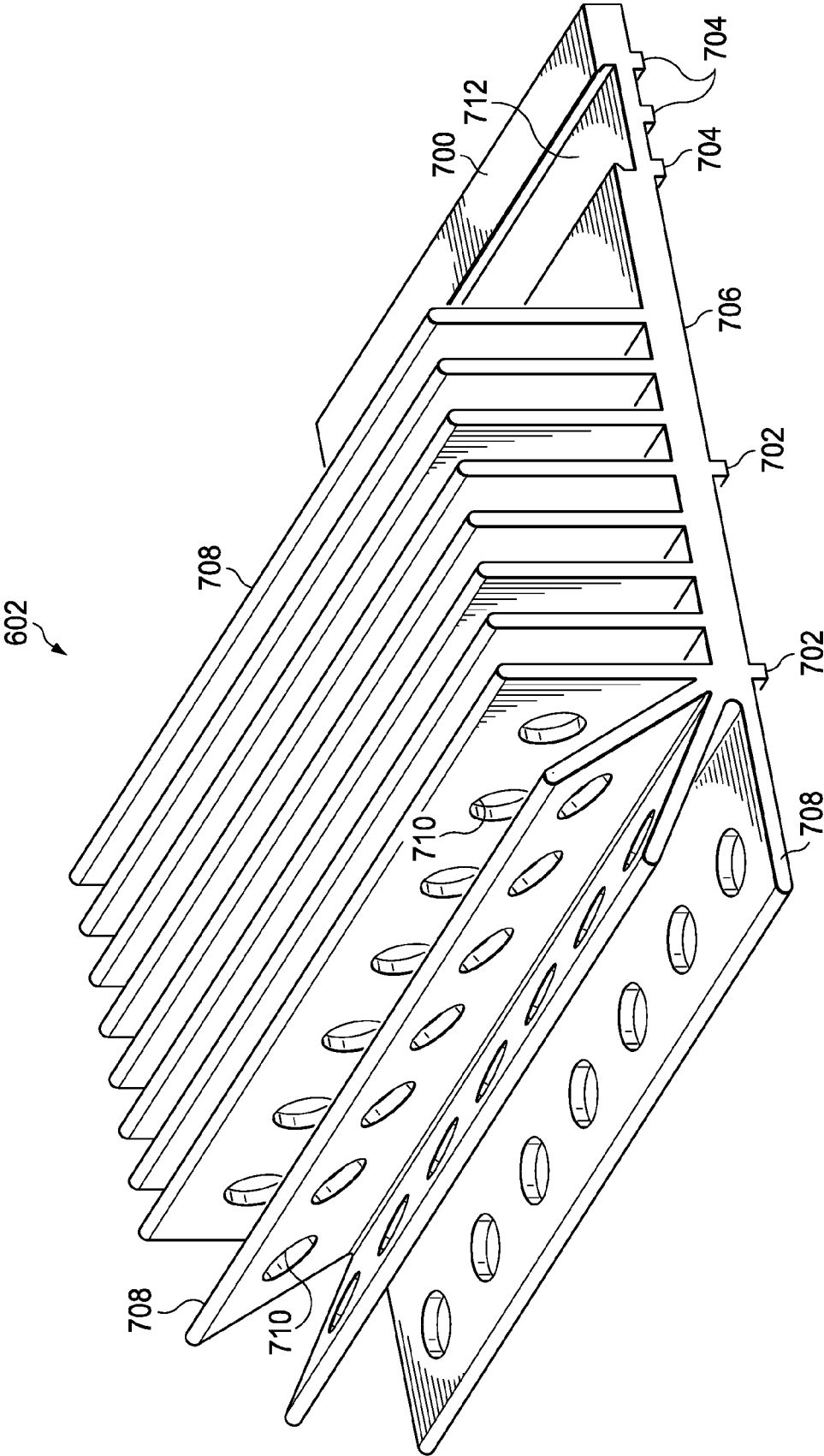

FIG. 7A

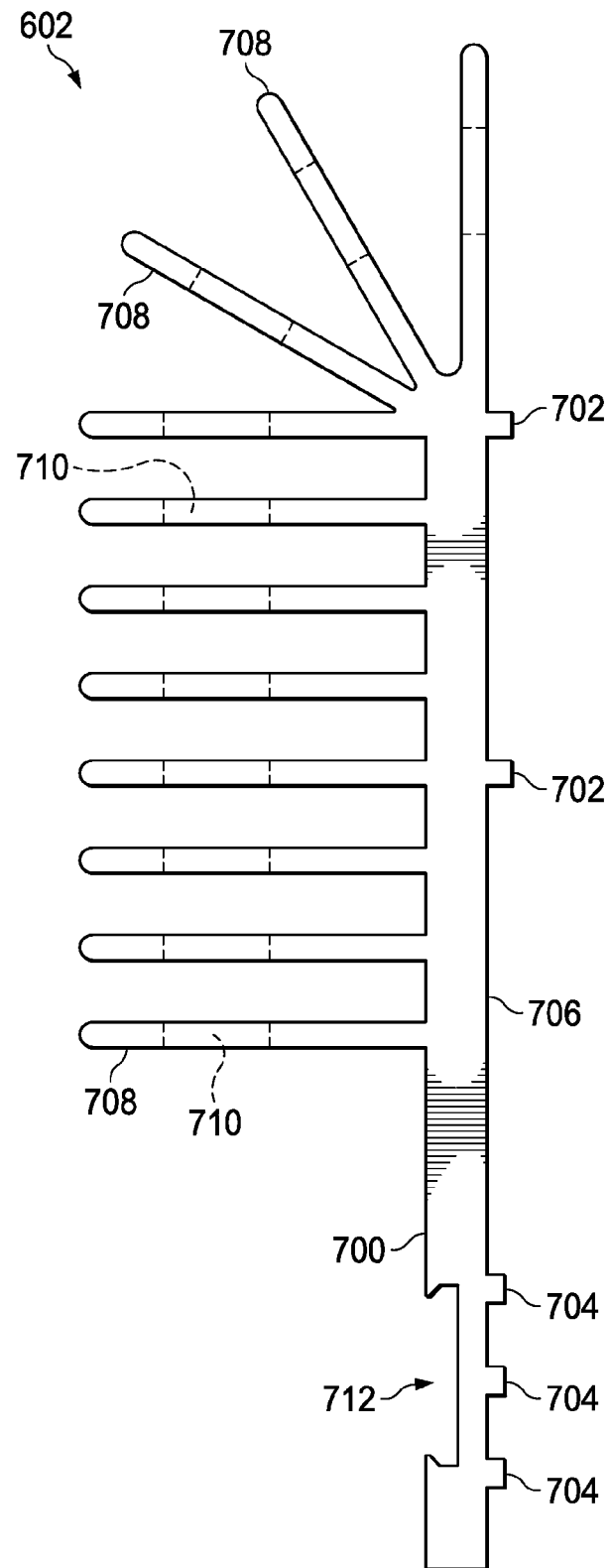
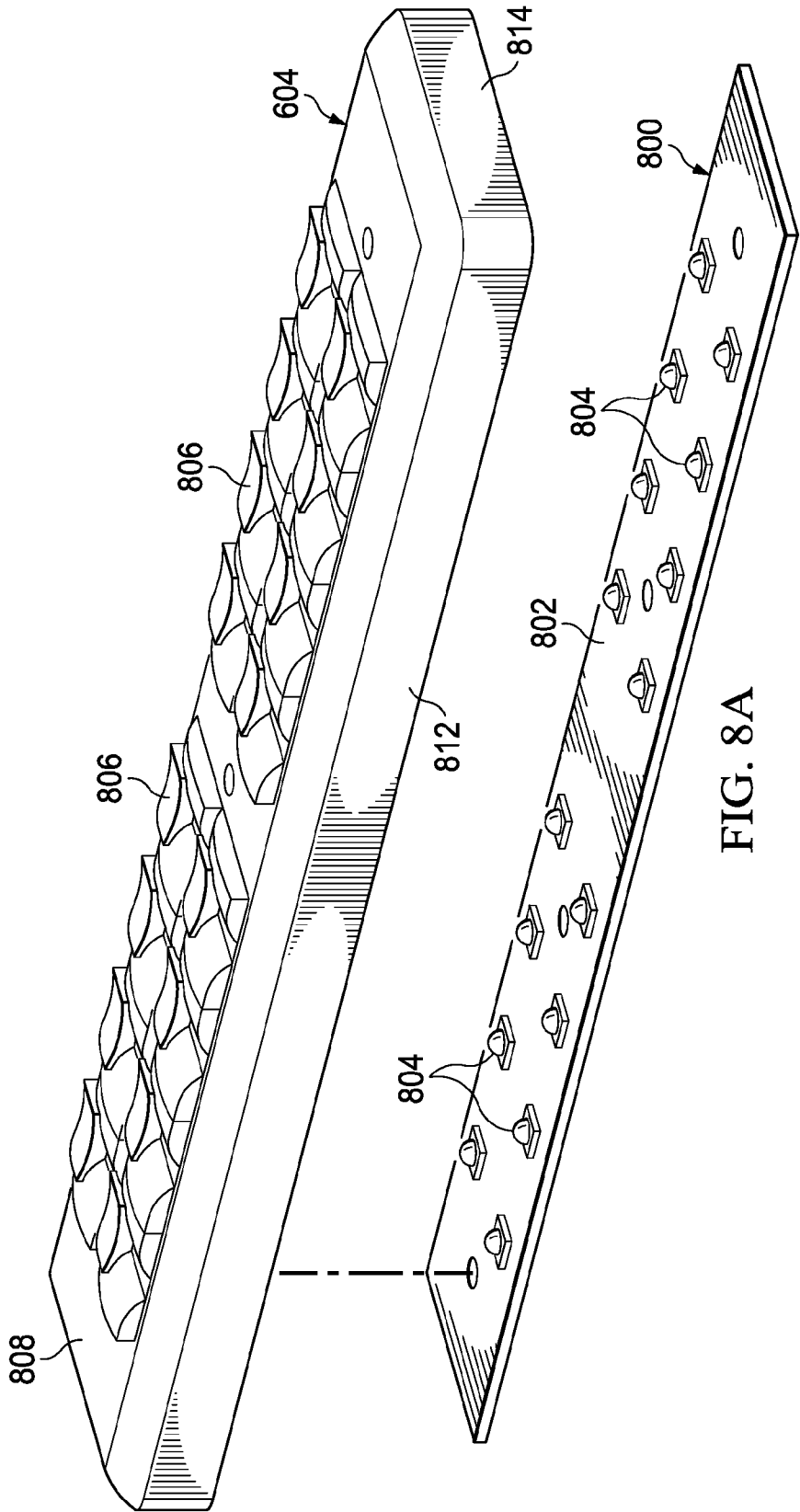
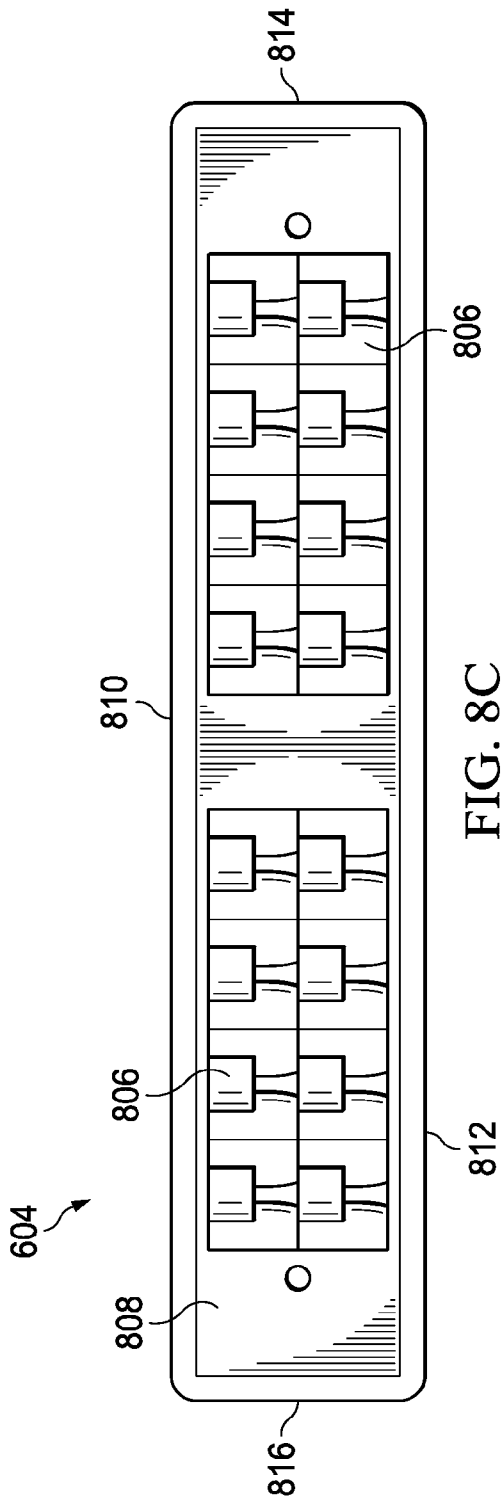
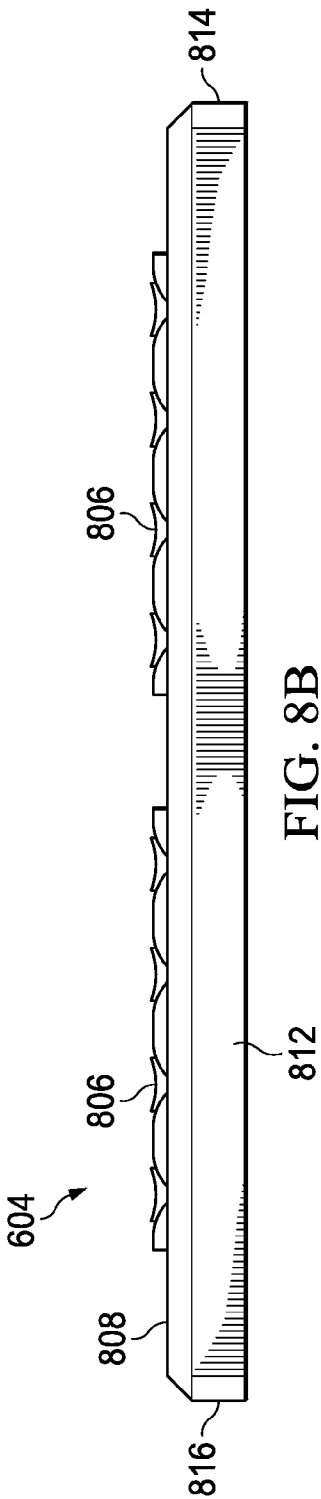
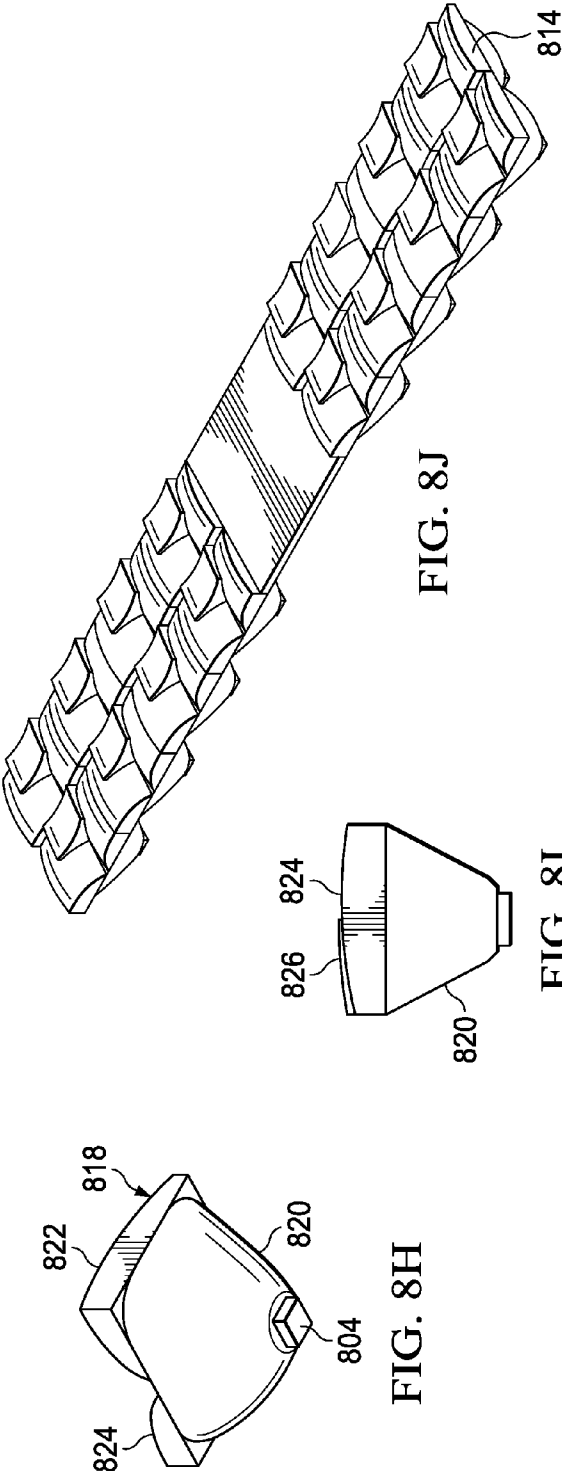
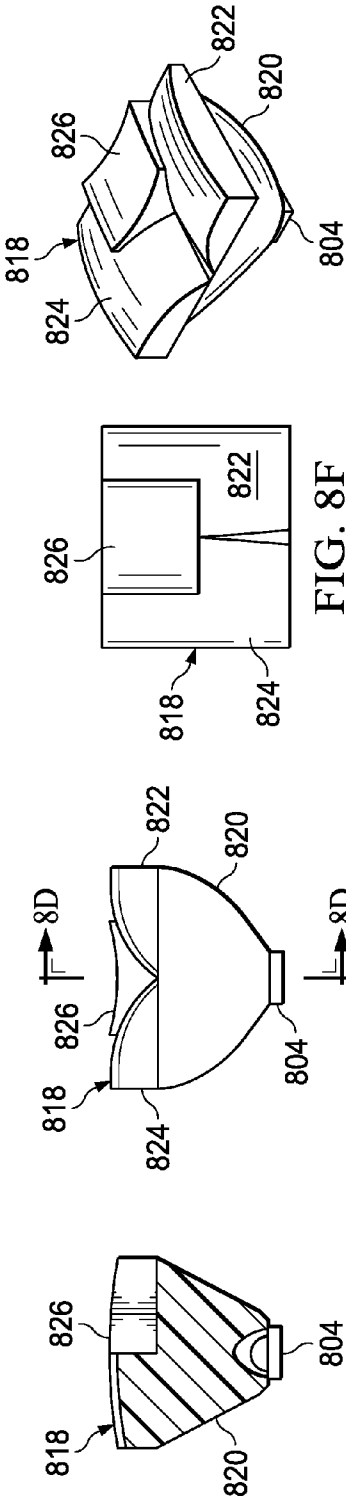
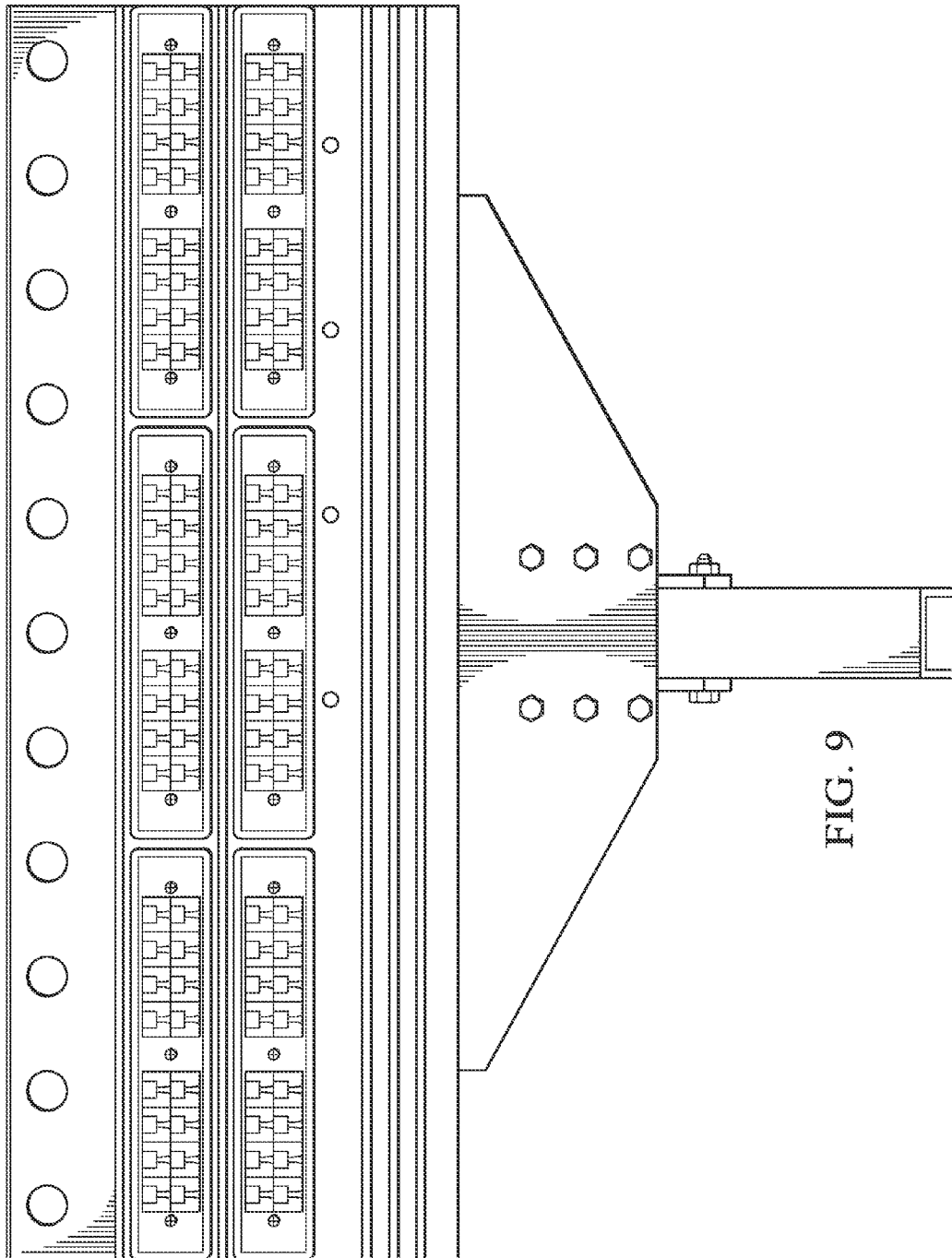

FIG. 7B









1

BILLBOARD WITH LIGHT ASSEMBLY FOR SUBSTANTIALLY UNIFORM ILLUMINATION

This application is a continuation of U.S. patent application Ser. No. 13/836,517, filed Mar. 15, 2013 (now U.S. Pat. No. 8,974,077, issued Mar. 10, 2015), which claims the benefit of U.S. Provisional Application No. 61/677,346, filed on Jul. 30, 2012, which applications are hereby incorporated herein by reference.

This application is related to U.S. patent application No. 61/677,340, filed Jul. 20, 2012, U.S. patent application Ser. No. 13/836,612, filed Mar. 15, 2013 (now U.S. Pat. No. 8,870,410) and U.S. patent application Ser. No. 14/137,343, filed Dec. 20, 2013 (now U.S. Pat. No. 8,870,413). This application is also related to U.S. patent application Ser. No. 14/630,500, filed Feb. 24, 2015.

TECHNICAL FIELD

The following disclosure relates to lighting systems and, more particularly, to lighting systems using light emitting diodes to externally illuminate signs.

SUMMARY

The present invention, in one aspect thereof, comprises a back panel for use in a light emitting diode (LED) lighting assembly. An extruded substrate formed of a thermally conductive material is provided, the substrate having a plurality of fins extending from a first side of the substrate, each of the fins having a substantially rectangular shape oriented so that a longitudinal axis of the fin is substantially parallel to a longitudinal axis of the substrate. At least some of the fins include a hole formed through the fin to enable heated air to rise through the fins. A plurality of LEDs are mounted on a second side of the substrate, and oriented in a longitudinal orientation with the fins oriented parallel to the bottom edge of a surface to be illuminated, such that heat rises perpendicular to the surface of the fin.

BRIEF DESCRIPTION OF THE DRAWINGS

For a more complete understanding, reference is now made to the following description taken in conjunction with the accompanying Drawings in which:

FIG. 1A illustrates one embodiment of a billboard that may be externally lighted by one or more lighting assemblies;

FIGS. 1B-1D illustrate embodiments of angular positions of the lighting assembly of FIG. 1 relative to the billboard;

FIG. 2 illustrates one embodiment of a lighting assembly that may be used to light the billboard of FIG. 1;

FIGS. 3A and 3B illustrate one embodiment of a back panel that may be used in the lighting assembly of FIG. 2;

FIG. 3C illustrates one embodiment of the back panel of FIGS. 3A and 3B with a light panel and an optics panel that may also be used in the lighting assembly of FIG. 2;

FIGS. 4A and 4B illustrate one embodiment of a light panel that may be used with the lighting assembly of FIG. 2;

FIGS. 5A, 5B, 5C and 5D illustrate one embodiment of an optics panel that may be used with the lighting assembly of FIG. 2;

FIGS. 6A-6C illustrate a more detailed embodiment of the lighting assembly of FIG. 2;

FIGS. 7A and 7B illustrate an embodiment of a back panel that may be used with the lighting assembly of FIGS. 6A-6C;

2

FIG. 8A illustrates an embodiment of an LED assembly and an optics panel that may be used with the lighting assembly of FIG. 6;

FIGS. 8B-8J illustrate embodiments of the optics panel of FIG. 8A and optical elements that may be used to form part of the optics panel; and

FIG. 9 illustrates a more detailed embodiment of the lighting assembly of FIG. 2.

DETAILED DESCRIPTION OF ILLUSTRATIVE EMBODIMENTS

Billboards, such as those commonly used for advertising in cities and along roads, often have a picture and/or text that must be externally illuminated to be visible in low-light conditions. As technology has advanced and introduced new lighting devices such as the light emitting diode (LED), such advances have been applied to billboards. However, current lighting designs have limitations and improvements are needed. Although billboards are used herein for purposes of example, it is understood that the present disclosure may be applied to lighting for any type of sign that is externally illuminated.

Referring to FIG. 1A, one embodiment of a billboard **100** is illustrated. The billboard **100** includes a surface **102** onto which a picture and/or text may be painted, mounted, or otherwise affixed. The surface **102** may be any size, such as a commonly used size having a width of forty-eight feet wide and a height of fourteen feet. The surface **102** may be provided by placing a backing material on a frame **104** made of steel and/or other materials. The frame **104** may be mounted on one or more support poles **106**, which may be considered part of the frame **104** or separate from the frame **104**. The billboard **100** may include a walkway or other support structure **108** that enables the surface **102** to be more easily accessed.

One or more lighting assemblies **110** may be coupled to the walkway **108** (e.g., to a safety rail or to the walkway itself) and/or to another structural member of the billboard **100** to illuminate some or all of the surface **102** in low light conditions. The lighting assembly **110** may be mounted at or near a top edge **112** of the billboard **100**, a bottom edge **114** of the billboard **100**, a right edge **116** of the billboard **100**, and/or a bottom edge **118** of the billboard **100**. The lighting assembly **110** may be centered (e.g., located in approximately the center of the billboard **100**) or off center as illustrated in FIG. 1A.

With additional reference to FIGS. 1B-1D, a surface **120** of the lighting assembly **110** may be parallel with respect to the surface **102** of the billboard **100** (FIG. 1B), may be perpendicular with respect to the surface **102** (FIG. 1C), or may be angled with respect to the surface **102** (FIG. 1D). It is understood that the lighting assembly **110** may be placed in many different orientations and locations relative to the billboard **100** and to one another, and the illustrated positions are only for purposes of example. Furthermore, it is understood that references to “top,” “bottom,” “left,” and “right” are used in the present disclosure for purposes of description and do not necessarily denote a fixed position. For example, the billboard **100** may be turned on end, and the referenced “top,” “bottom,” “left,” and “right” edges may still be readily identifiable although the “top” edge would be the “left” edge or the “right” edge.

One problem with current lighting technology is that it can be difficult to direct light only onto the surface **102** and even more difficult to do so evenly. This may be due partly to the placement of the lighting assembly **110**, as shown in FIGS. 1B-1D. As the lighting assembly **110** is off center relative to

the surface **102**, light emitted from the lighting assembly **110** may not evenly strike the surface **102**. One problem with uneven illumination is that certain parts of the surface **102** may be more brightly illuminated than other parts. This creates “hot spots” that may be undesirable. Attempting to evenly illuminate the surface **102** may cause light to be directed past the edges **112**, **114**, **116**, and **118** as attempts are made to balance out hot spots in particular areas. However, light that does not strike the surface **102** is wasted and may create problems (e.g., light pollution), as well as waste illumination that could be used for the surface **102**.

In addition to the difficulties of evenly illuminating the surface **102**, the use of LEDs in an exterior lighting environment involves issues such as heat dissipation and protecting the LEDs against environmental conditions such as moisture. The presence of moving mechanical features such as fans that may be used to provide increased airflow for cooling may create additional reliability problems. Due to the difficulty and expense of replacing and/or repairing the lighting assembly **110** in combination with the desire to provide consistent lighting while minimizing downtime, such issues should be addressed in a manner that enhances reliability and uptime.

Referring to FIG. 2, one embodiment of a lighting assembly **200** is illustrated. The lighting assembly **200** provides a more detailed embodiment of the lighting assembly **110** of FIG. 1. The lighting assembly **200** includes a back panel **202**, a light panel **204** (e.g., a printed circuit board (PCB)) having a plurality of LEDs (not shown) mounted thereon, and an optics panel **206**. As will be described below in more detailed examples, light from the LEDs of the light panel **204** may be directed by the optics panel **206** to illuminate the surface **102** of the billboard **100** of FIG. 1. The back panel **202** may be configured to serve as a supporting substrate for the light panel **204** and optics panel **206**, as well as to dissipate heat produced by the LEDs.

It is understood that any of the back panel **202**, light panel **204**, and optics panel **206** may actually be two or more physical substrates rather than a single panel as illustrated in FIG. 2. Furthermore, it is understood that there may be additional panels positioned behind the back panel **202**, in front of the optics panel **206**, and/or between the back panel **202** and light panel **204** and/or between the light panel **204** and optics panel **206**.

Referring to FIGS. 3A-3C, one embodiment of the back panel **202** is illustrated with a front surface **302** and a back surface **304**. The back panel **202** includes a top edge **306**, a bottom edge **308**, a right edge **310**, and a left edge **312**. The panel **202** may be formed of one or more thermally conductive materials (e.g., aluminum) and/or other materials.

The front surface **302** provides a mounting surface for the light panel **204**. In some embodiments, the front surface **302** of the panel **202** may include one or more protrusions **314a** and **314b** that are substantially parallel to the top edge **306**. The protrusions **314a** and **314b** may be configured to protect the light panel **204** from moisture. Although only two protrusions **314a** and **314b** are illustrated, it is understood that a single protrusion may be provided or three or more protrusions may be provided. Furthermore, such protrusions may vary in length, shape (e.g., may have angled or curved surfaces), orientation, and/or location on the front surface **302**.

Referring specifically to FIG. 3C, a light panel **204** and an optical panel **206** may be mounted under the protrusion **314a** (FIG. 3C). Moisture running down the front surface **302** in the direction of arrow **316** may strike the protrusion **314a** and be directed away from the light panel **204** and optical panel **206** as shown by arrow **318**. Although not shown, moisture may also be directed length down the protrusion **314a**. Accord-

ingly, protrusion **314a** may serve as a gutter and aid in directing moisture away from a joint **320** where the optical panel **206** abuts the front surface **302**. This may be beneficial even when a moisture resistant compound is used to seal the joint **320**. In embodiments where there are multiple light panels **204** arranged vertically on the front surface **302**, there may be a protrusion positioned above each light panel **204**. For example, the protrusion **314a** may be positioned directly above one light panel **204** and the protrusion **314b** may be positioned directly above another light panel **204**.

Referring specifically to FIG. 3B, the back surface **304** may be configured to increase heat dissipation. For example, the back surface **304** may be configured with a heat sink provided by fins **322a-322N**, where N denotes a total number of fins. The fins **322a-322N** increase the surface area of the back surface **304**, thereby providing for additional heat dissipation to the surrounding air. The fins **322a-322N** may be formed as part of the panel **202** or may be otherwise coupled to the panel **202** (e.g., may be part of a discrete heat sink that is coupled to the back surface **304**). Some or all of the fins **322a-322N** may be angled, as shown by fins **322a** and **322b**. In some embodiments, holes (not shown) may be provided in some or all of the fins **322a-322N** to aid in air circulation. In such embodiments, the holes may cause a chimney effect in which heated air rises through the holes and is replaced by cooler air. This may be particularly effective in environments where natural air movement is limited.

Referring to FIGS. 4A and 4B, one embodiment of a single PCB **402** of the light panel **204** is illustrated. In the present example, the light panel **204** may include multiple PCBs **402**, although it is understood that any number of PCBs may be used based on design issues such as the amount of illumination needed, the amount of illumination provided by a single PCB **402**, the size of the surface **102** of the billboard **100**, and/or other factors. As shown in the present embodiment with a substantially rectangular cross-section, the PCB **402** includes a front surface **404**, a back surface **406**, a top edge **408**, a bottom edge **410**, a right edge **412**, and a left edge **414**.

The PCB **402** may include one or more strings of LEDs **416**, with multiple LEDs **416** in a string. For example, a string may include eight LEDs **416** and each PCB **402** may include two strings for a total of sixteen LEDs **416**. In this configuration, a light panel **204** having eight PCBs **402** would include ninety-six LEDs **416**. It is understood that although the PCBs **402** are shown as being substantially identical, they may be different in terms of size, shape, and other factors for a single light panel **204**.

In the present example, the LEDs **416** are surface mounted, but it is understood that the LEDs **416** may be coupled to the panel **204** using through hole or another coupling process. The surface mounted configuration may ensure that a maximum surface area of each LED **416** is in contact with the PCB **402**, which is in turn in contact with the back panel **202** responsible for heat dissipation. Each string of LEDs may receive a constant current with the current divided evenly among the LEDs **416**.

Referring to FIGS. 5A, 5B, 5C and 5D, one embodiment of a single lens panel **500** of the optics panel **206** is illustrated. In the present example, the optics panel **206** may include multiple lens panels **500**, although it is understood that any number of lens panels may be used based on design issues such as the number, arrangement, and orientation of the LEDs **416**, the size of the surface **102**, and/or other factors. As shown in the present embodiment with a substantially rectangular cross-section that is configured for use with the PCB **402** of FIG. 4, a single lens panel **500** includes a front surface **502**, a back surface **504**, a top side **506**, a bottom side **508**, a right

5

side **510**, and a left side **512**. The sides **506**, **508**, **510**, and **512** may form a cavity into which the PCB **402** may fit, thereby providing protection for the PCB **402** from environmental conditions such as moisture.

The lens panel **500** may include a beveled or angled top side **506** and/or bottom side **508** as illustrated in FIG. 5B. The beveling/angling may aid in preventing moisture from reaching the PCB **402** under the lens panel **500**, as water will more readily flow from the area of the joint **320** (FIG. 3C) due to the angled surface than if the top side **506** was relatively flat.

The lens panel **500** may include multiple optical elements **514**. A single optical element **514** may be provided for each LED **416**, a single optical element **514** may be provided for multiple LEDs **416**, and/or multiple optical elements **514** may be provided for a single LED **416**. In some embodiments, the optical elements **514** may be provided by a single multi-layer optical element system provided by the lens panel **500**.

In the present example, the optical elements **514** are configured so that the light emitted from each LED **416** is projected onto the entire surface **102** of the billboard **100**. In other words, if all other LEDs **416** were switched off except for a single LED **416**, the entire surface **102** would be illuminated at the level of illumination provided by the single LED **416**. In one embodiment, the rectangular target area of the surface **102** would be evenly illuminated by the LED **416**, while areas beyond the edges **112**, **114**, **116**, and **118** would receive no illumination at all or at least a minimal amount of illumination from the LED **416**. What is meant by “evenly” is that the illumination with a uniformity that achieves a 3:1 ratio of the average illumination to the minimum. Thus, by designing the lens in such a manner, when all LEDs are operating, the light form the collective thereof will illuminate the surface at the 3:1 ratio. When one or more LEDs fail, the overall illumination decreases, but the uniformity maintains the same uniformity. Also, as described hereinabove, the “surface” refers to the surface that is associated with a particular LED panel. It may be that an overall illuminated surface is segmented and multiple panels are provided, each associated with a particular segment.

FIG. 5C illustrates a detail of the lens assembly. Each of the diodes **416** is mounted on the board **408** at a minimum distance. Overlying the board and LEDs **416** is transparent lens substrate **520**. This substrate **520** has a plurality of lens structures **522**, each associated with one of the LEDs **416**, such that each of the LEDs **416** has the light emitted therefrom directed outward towards the surface, each lens structure being substantially the same. The minimum distance is designed such that overlapping light from adjacent LEDs does not create interference patterns and result in dead spots on the surface. The lens structure **522** is designed to create the 3:1 uniformity and also, the lens structure is designed to “direct” the light from an edge of the surface to cover the entire surface. This is shown by the angle of the light rays in FIG. 5C. Also, the beveled edge **530** will basically surround the PCB **402**, thus protecting it from moisture. The lens substrate **520** is secured with screws (not shown).

FIG. 5D illustrates a detail of the lens structure **522**. This structure includes an interior surface **524** and an exterior surface **526** that shapes and directs the light in the correct pattern. This is an acrylic material. With such a design, the lighting assembly can be disposed at an edge of the surface to illuminate the entire surface.

In some embodiments, as shown in FIG. 1, two lighting assemblies **110** may be used. Each lighting assembly may be powered by a separate power supply (not shown), and may be configured to illuminate the entire surface **102**. In such an embodiment, if one power supply fails, the remaining lighting

6

assembly **110** will still illuminate the entire surface **102**, although at a lesser intensity than when both lighting assemblies **110** are functioning. This provides evenly distributed illumination when both lighting assemblies **110** are functioning correctly, and continues to provide evenly distributed illumination when one lighting assembly **110** malfunctions. Accordingly, the entire surface **102** of the billboard **100** may be illuminated even when an entire lighting assembly **110** has malfunctioned and is providing no illumination at all due to the redundancy provided by configuration of the lighting assemblies **110**.

Furthermore, in some embodiments as described above, each LED **416** of a single lighting assembly **110** may be configured via the optical elements **514** to illuminate the entire surface **102**. In such embodiments, if one or more LEDs **416** or strings of LEDs fails, the remaining LEDs **416** will still illuminate the entire surface **102**, although at a lesser intensity than when the failed LEDs **416** are functioning. This provides evenly distributed illumination when all LEDs **416** are functioning correctly, and continues to provide evenly distributed illumination when one or more LEDs are malfunctioning. Accordingly, the billboard **100** may be illuminated even when multiple LEDs **416** have malfunctioned and are providing no illumination at all due to the redundancy provided by configuration of the lighting assemblies **110**.

It is understood that some embodiments may direct substantially all illumination from a lighting assembly **110** evenly across the surface **102** while some illumination is not evenly distributed. For example, substantially all LEDs **416** may be directed to each evenly illuminate the surface **102** with the exception of a relatively small number of LEDs **416**. In such cases, the illumination provided by the remaining LED or LEDs **416** may be directed to one or more portions of the surface **102**. If done properly, this may be accomplished while minimizing any noticeable unevenness in the overall illumination, even if one of the remaining LEDs **416** malfunctions. For example, the lighting assembly **110** may be configured to direct the illumination provided by one LED **416** to only the left half of the surface **102**, while directing the illumination from another LED **416** to only the right half of the surface **102**. The loss of one of these two LEDs may not noticeably impact the illumination of the surface **102**. It is understood that such variations are within the scope of this disclosure.

In embodiments where the illumination is evenly distributed across the surface **102**, it is understood that the optics panel **206** may be configured specifically for the light panel **204** and the surface **102**. For example, assuming the surface **102** is forty-eight feet wide and sixteen feet high, the lens panel **500** of FIG. 5 may be specifically designed for use with the PCB **402** of FIG. 4. This design may be based on the particular layout of the PCB **402** (e.g., the number and arrangement of the LEDs **416**), the amount of illumination provided by the LEDs **416**, the size of the surface **102**, the distance between the lens panel **500** and the surface **102**, the angle at which the lens panel **500** is mounted relative to the surface **102** (e.g., FIGS. 1B-1D), and/or other factors. Accordingly, changes in any of these factors may entail a change in the design of the lens panel **500** in order to again evenly distribute the illumination provided by each LED **416** across the entire surface **102**. It is understood that various standard configurations of the lighting assembly **110** may be developed for various billboard and/or other externally illuminated signs so that a particular configuration may be provided based on the parameters associated with a particular billboard and/or externally illuminated sign.

Referring to FIGS. 6A-6C, one embodiment of a lighting assembly **600** is illustrated that provides a more detailed embodiment of the lighting assembly **200** of FIG. 2. The lighting assembly **600** includes a back panel **602**, a light panel formed by multiple LED assemblies (denoted by reference number **800** in FIG. 8A), and an optics panel formed by multiple lens panels **604**. Accordingly, as described previously, the light panel **204** in the current example is represented by multiple LED assemblies **800** and the optics panel **206** is represented by multiple lens panels **604**. In the present embodiment, the lighting assembly **600** includes four LED assemblies **800** and four lens panels **604**.

Although various attachment mechanisms (e.g., threaded screws, bolts, and/or other fasteners) may be used to coupled the lens panels and LED assemblies to the back panel **602**, the present embodiment uses multiple threaded fasteners **605** (e.g., screws) that extend through the lens panels and the LED assemblies and engage threaded holes in the back panel **602**.

The lighting assembly **600** is also illustrated with a mounting plate **606** that couples to the back panel **602** and to an adjustable mounting bracket **608**. The adjustable mounting bracket **608** may be used to couple the lighting assembly **600** to a portion of the billboard **100** (FIG. 1) and/or to another support member. A power supply enclosure **610** may be coupled to the mounting plate **606** and configured contain a power supply (not shown) capable of supplying power to LEDs of the LED assemblies **800**. It is noted that separating the power supply from the back panel **602** may aid in heat dissipation by the back panel **602** as it does not have to dissipate heat from the power supply to the same extent as if the power supply was mounted directly to the back panel **602**.

The location of the power supply may also be beneficial as snow not melted by the heat produced by the LED may be melted by heat produced by the power supply. This may aid in reducing snow buildup on the LEDs.

With additional reference to FIGS. 7A and 7B, one embodiment of the back panel of FIG. **602** is illustrated. A front surface **700** includes multiple protrusions **702** that may be configured to protect the light panels (not shown) against moisture as previously described. The front surface **700** may include additional protrusions **704**.

A back surface **706** includes multiple fins **708** that form a heat sink to aid in the dissipation of heat from the back panel **602**. In the present example, the fins **708** are substantially rectangular in shape. In the present example, the back panel **602** is extruded and the fins **708** run parallel to the top edge with a longitudinal axis of each fin **708** being substantially parallel to a longitudinal axis of the back panel **602**. Forming the fins **708** in a vertical manner is possible, but may increase the cost of the back panel **602** due to the extrusion process. As shown, the fins **708** may be substantially perpendicular to the back surface **706**, and/or may be angled. In the present example, the fins **708** are angled such that near the top of the back panel **702**, the fins **708** are angled towards the top.

Because the fins **708** are parallel to the top edge, heat may be trapped due to its inability to rise vertically. Accordingly, holes **710** may be present in some or all of the fins **708** (marked but not actually visible in the side view of FIG. 7B) to provide paths for the heat to rise vertically in spite of the orientation of the fins **708**. The holes **710** may create a chimney effect that increases air flow across the fins **708** and aids in the cooling process. In some embodiments, some or all of the fins **708** may be angled such that heat is not trapped.

The back surface **706** may also include a groove **712** that is configured to receive a tongue of the mounting plate **606** in a tongue-in-groove manner.

With additional reference to FIGS. 8A-8J, embodiments of a single LED assembly **800** and a single lens panel **604** that may be used with the lighting assembly **600** are illustrated. As shown, the single LED assembly **800** and the single optics panel **604** may be configured for use together.

Referring specifically to FIG. 8A, the LED assembly **800** includes a substrate **802** (e.g., a PCB) onto which are mounted multiple LEDs **804**. In the present example, the LED assembly **800** includes two strings of eight LEDs **804** each for a total of sixteen LEDs **804**. It is understood that this is merely an example, and there may be more or fewer LEDs **804** on the light panel **800**, and the LEDs **804** may be arranged in many different ways on the substrate **802**.

Referring also to FIGS. 8B-8J, the optics panel **604** may include optical elements **806** arranged on an upper surface **808** of the optics panel **604**. The optics panel **604** may further include sides **810**, **812**, **814**, and **816** that are configured to fit around the edge of the substrate **802** of the light panel **800**. The bottom edge of each side **810**, **812**, **814**, and **816** abuts the front surface **700** of the back panel **602** and may be sealed to the front surface **700** using a moisture resistant sealant.

As shown in FIGS. 8D-8H, a single optical element **806** may include multiple lens elements designed to distribute the illumination provided by a single LED **804** across a surface such as the surface **102** of FIG. 1. A first lens element **820** may be positioned proximate to the LED **804**, and additional lens elements **822**, **824**, and **826** may be positioned above the lens element **820**. Multiple optical elements **806** may be combined and formed as a single optics panel **604** that is configured to operate with the LED assembly **800**.

Referring to FIG. 9, another embodiment of a lighting assembly **900** is illustrated that provides a more detailed embodiment of the lighting assembly **200** of FIG. 2. The lighting assembly **900** is similar to the lighting assembly **600** of FIG. 6, but includes six LED assemblies rather than the four six LED assemblies of the lighting assembly **600**. It is understood that the lighting assembly **900** may require a larger power supply than the lighting assembly **600** (e.g., a one hundred and fifty watt power supply instead of a one hundred and twenty watt power supply).

Although the preferred embodiment has been described in detail, it should be understood that various changes, substitutions and alterations can be made therein without departing from the spirit and scope of the invention as defined by the appended claims.

What is claimed is:

1. A billboard comprising:

a support structure;

a display surface mounted on the support structure, the display surface having a width of forty-eight feet along an upper edge and a lower edge of the display surface and a height of fourteen feet along a left side edge and a right side edge of the display surface, the display surface comprising a first portion extending from the lower edge to the upper edge near the left side edge and a second portion extending from the lower edge to the upper edge near the right side edge, the first and second portions together extending from the left side edge to the right side edge;

a walkway attached to the support structure adjacent the lower edge of the display surface, wherein an uppermost surface of the walkway is vertically spaced at a distance lower than a lowermost portion of the display surface;

a first lighting assembly that includes a plurality of light emitting diodes (LEDs) and a plurality of optical elements, wherein each optical element is disposed over only one associated LED, the optical elements each

including a first portion, a second portion and a third portion arranged to direct light toward the display surface so that each LED of the first lighting assembly can illuminate the first portion of the display surface, wherein all of the LEDs of the first lighting assembly are mounted in a single assembly attached to the walkway, the first lighting assembly including a first heat sink; and
 a second lighting assembly that includes a plurality of LEDs and a plurality of optical elements, wherein each optical element is disposed over only one associated LED, the optical elements each including a first portion, a second portion and a third portion arranged to direct light toward the display surface so that each LED of the second lighting assembly can illuminate the second portion of the display surface, the first portion and the second portion comprising all of the display surface, wherein all of the LEDs of the second lighting assembly are mounted in a single assembly attached to the walkway, the second lighting assembly including a second heat sink, wherein all of the display surface can be illuminated using only the first lighting assembly and the second lighting assembly.

2. The billboard of claim 1, wherein all of the display surface can be illuminated using only the first lighting assembly and the second lighting assembly such that an intensity of light directed across all of the display surface is provided with a uniformity that achieves a 3:1 ratio of average illumination to minimum illumination.

3. The billboard of claim 2, wherein the first lighting assembly comprises an optics panel that comprises the plurality of LEDs and the plurality of optical elements, wherein the first lighting assembly is configured to direct light from each LED toward the display surface with a uniformity that achieves, for each LED, a 3:1 ratio of the average illumination from that LED across the first portion of the display surface to the minimum illumination from that LED at any point on the first portion of the display surface.

4. The billboard of claim 3, wherein the second lighting assembly comprises an optics panel that comprises the plurality of LEDs and the plurality of optical elements, wherein the second lighting assembly is configured to direct light from each LED toward the display surface with a uniformity that achieves, for each LED, a 3:1 ratio of the average illumination from that LED across the second portion of the display surface to the minimum illumination from that LED at any point on the second portion of the display surface.

5. The billboard of claim 1, wherein each of the plurality of optical elements of the first and the second lighting assemblies comprises a circular element.

6. The billboard of claim 1, wherein the optical elements of the first lighting assembly are arranged in two rows on a circuit board, each row comprising ones of the LEDs of the plurality of LEDs, and wherein the optical elements of the second lighting assembly are arranged in two rows on a second circuit board, each row comprising ones of the LEDs of the plurality of LEDs.

7. The billboard of claim 1, wherein each of the plurality of optical elements comprises a dome-shaped protrusion, one of the plurality of LEDs disposed within each protrusion.

8. The billboard of claim 1, wherein each optical element of the plurality of optical elements of the first and the second lighting assemblies comprises a first side, a second side opposite the first side, and a third side perpendicular to the first side and the second side;

wherein the first portion comprises a first element comprising a first convex-shaped surface disposed at the first side;

wherein the second portion comprises a second element comprising a second convex-shaped surface disposed at the second side, wherein the second convex-shaped surface intersects with the first convex-shaped surface at an acute angle in a region between the first element and the second element, wherein light from an associated LED exits the optical element through the first and the second convex-shaped surfaces; and

wherein the third portion comprises a third element disposed at the third side, wherein the third element extends beyond the first element and the second element in a direction away from the associated LED.

9. The billboard of claim 1, wherein each optical element of the plurality of optical elements of the first and the second lighting assemblies comprises a first side, a second side opposite the first side, and a third side perpendicular to the first side and the second side;

wherein the first portion comprises a first element disposed at the first side;

wherein the second portion comprises a second element disposed at the second side;

wherein the third portion comprises a third element disposed at the third side;

wherein the third element extends beyond the first element and the second element in a direction away from an associated LED;

wherein the first element includes a first outer surface and a first inner surface facing the associated LED and the second element includes a second outer surface and a second inner surface facing the associated LED;

wherein the first inner surface is located at a first nearest distance from the associated LED and the second inner surface is located at a second nearest distance from the associated LED; and

wherein the first inner surface and the second inner surface connect at a connection region that is at a third nearest distance from the associated LED, wherein the third nearest distance is shorter than either the first nearest distance or the second nearest distance.

10. A billboard comprising:

a support structure;

a display surface mounted on the support structure, the display surface having a width of forty-eight feet along an upper edge and a lower edge of the display surface and a height of fourteen feet along a left side edge and a right side edge of the display surface, the display surface comprising a first area extending from the lower edge to the upper edge near the left side edge and a second area extending from the lower edge to the upper edge near the right side edge, the first and second areas together extending from the left side edge to the right side edge; and

a first lighting assembly directed toward the display surface, wherein the first lighting assembly comprises:

a first carrier;

a first lighting unit secured to the first carrier, the first lighting unit comprising a planar circuit board, a plurality of light emitting diodes (LEDs) attached to the circuit board, and a plurality of optical elements, wherein each optical element is disposed over only one associated LED, wherein the first lighting unit is configured to direct light toward the display surface such that the light from each LED of the first lighting unit is directed across the first area of the display surface;

a second lighting unit secured to the first carrier, the second lighting unit comprising a planar circuit

11

board, a plurality of light emitting diodes (LEDs) attached to the circuit board, and a plurality of optical elements, wherein each optical element is disposed over only one associated LED, wherein the second lighting unit is configured to direct light toward the display surface such that the light from each LED of the second lighting unit is directed across the first area of the display surface; and

a third lighting unit secured to the first carrier, the third lighting unit comprising a planar circuit board, a plurality of light emitting diodes (LEDs) attached to the circuit board, and a plurality of optical elements, wherein each optical element is disposed over only one associated LED, wherein the third lighting unit is configured to direct light toward the display surface such that the light from each LED of the third lighting unit is directed across the first area of the display surface; and

a second lighting assembly directed toward the display surface, wherein the second lighting assembly comprises:

a second carrier,

a fourth lighting unit secured to the second carrier, the fourth lighting unit comprising a planar circuit board, a plurality of light emitting diodes (LEDs) attached to the circuit board, and a plurality of optical elements, wherein each optical element is disposed over only one associated LED, wherein the fourth lighting unit is configured to direct light toward the display surface such that the light from each LED of the fourth lighting unit is directed across the second area of the display surface;

a fifth lighting unit secured to the second carrier, the fifth lighting unit comprising a planar circuit board, a plurality of light emitting diodes (LEDs) attached to the circuit board, and a plurality of optical elements, wherein each optical element is disposed over only one associated LED, wherein the fifth lighting unit is configured to direct light toward the display surface such that the light from each LED of the fifth lighting unit is directed across the second area of the display surface; and

a sixth lighting unit secured to the second carrier, the sixth lighting unit comprising a planar circuit board, a plurality of light emitting diodes (LEDs) attached to the circuit board, and a plurality of optical elements, wherein each optical element is disposed over only one associated LED, wherein the sixth lighting unit is configured to direct light toward the display surface such that the light from each LED of the sixth lighting unit is directed across the second area of the display surface.

11. The billboard of claim 10, wherein the first carrier is formed from a thermally conductive material, wherein a plurality of fins extend away from the first, second and third lighting units.

12. The billboard of claim 10, wherein the first lighting assembly further comprises:

a seventh lighting unit secured to the first carrier, the third lighting unit comprising an LED element and an optical element overlying the LED element, wherein the seventh lighting unit is configured to direct light toward the display surface such that the light from the seventh lighting unit is directed across the first area;

a eighth lighting unit secured to the first carrier, the eighth lighting unit comprising an LED element and an optical element overlying the LED element, wherein the eighth

12

lighting unit is configured to direct light toward the display surface such that the light from the eighth lighting unit is directed across the first area; and

a ninth lighting unit secured to the first carrier, the ninth lighting unit comprising an LED element and an optical element overlying the LED element, wherein the ninth lighting unit is configured to direct light toward the display surface such that the light from the ninth lighting unit is directed across the first area with a uniformity that achieves a 3:1 ratio of an average illumination of the light from the ninth lighting unit across the entire area to a minimum illumination of the light from the ninth lighting unit at any point on the first area.

13. The billboard of claim 10, wherein the first lighting assembly is configured to uniformly illuminate the first area of the display surface, and wherein the second lighting assembly is configured to uniformly illuminate the second area of the display surface.

14. The billboard of claim 10, wherein all of the display surface can be illuminated using only the first lighting assembly and the second lighting assembly such that an intensity of the light directed across all of the display surface is provided with a uniformity that achieves a 3:1 ratio of average illumination to minimum illumination.

15. The billboard of claim 14, wherein each optical element of the plurality of optical elements of the first lighting assembly is configured to direct light from the associated LED toward the display surface, such that the light from each LED is directed across the first area of the display surface so that, for each LED, a ratio of an average illumination from that LED across the first area of the display surface to a minimum illumination from that LED at any point on the first area of the display surface is 3:1; and

wherein each optical element of the plurality of optical elements of the second light assembly is configured to direct light from the associated LED toward the display surface, such that the light from each LED is directed across the second area of the display surface so that, for each LED, a ratio of an average illumination from that LED across the second area of the display surface to a minimum illumination from that LED at any point on the second area of the display surface is 3:1.

16. The billboard of claim 10, wherein each optical element of the plurality of optical elements of the first and the second lighting assemblies comprises:

a first side, a second side opposite the first side, and a third side perpendicular to the first side and the second side;

a first element comprising a first convex-shaped surface disposed at the first side;

a second element comprising a second convex-shaped surface disposed at the second side, wherein the second convex-shaped surface intersects with the first convex-shaped surface at an acute angle in a region between the first element and the second element, wherein the light from the associated LED exits the optical element through the first and the second convex-shaped surfaces; and

a third element disposed at the third side, wherein the third element extends beyond the first element and the second element in a direction away from the associated LED.

17. The billboard of claim 10, wherein each optical element of the plurality of optical elements of the first and the second lighting assemblies comprises:

a first side, a second side opposite the first side, and a third side perpendicular to the first side and the second side;

a first element disposed at the first side;

a second element disposed at the second side;

13

a third element disposed at the third side;
wherein the third element extends beyond the first element
and the second element in a direction away from the
associated LED;

wherein the first element includes a first outer surface and
a first inner surface facing the associated LED and the
second element includes a second outer surface and a
second inner surface facing the associated LED;

wherein the first inner surface is located at a first nearest
distance from the associated LED and the second inner
surface is located at a second nearest distance from the
associated LED; and

wherein the first inner surface and the second inner surface
connect at a connection region that is at a third nearest
distance from the associated LED, wherein the third
nearest distance is shorter than either the first nearest
distance or the second nearest distance.

18. A billboard comprising:

a support structure;

a display surface mounted on the support structure, the
display surface having a width of forty-eight feet;

a first lighting assembly including a plurality of light emit-
ting diodes (LEDs) arranged in a first row and a second
row, the first lighting assembly also including a plurality
of optical elements arranged in the first row and the
second row over the plurality of LEDs such that each
optical element overlies only one associated LED; and
a second lighting assembly including a plurality of LEDs
arranged in a first row and a second row, the second
lighting assembly also including a plurality of optical
elements arranged in the first row and the second row
over the plurality of LEDs such that each optical element
overlies only one associated LED;

wherein the first lighting assembly is mounted at a first
location, and wherein the second lighting assembly is
mounted at a second location, wherein the first location
is laterally spaced from the second location along the
width of the display surface; and

wherein each of the first and second lighting assemblies are
configured to illuminate the entire display surface of the
billboard without any additional lighting so that the
entire display surface can be illuminated using only the
first lighting assembly or the second lighting assembly.

19. The billboard of claim **18**, wherein the first and second
lighting assemblies are configured to uniformly illuminate
the entire display surface such that a light intensity across the
display surface is provided at a uniformity ratio of average
illumination to minimum illumination, the uniformity ratio
being at most 3:1.

20. The billboard of claim **18**, wherein each of the plurality
of optical elements of the first and the second lighting assem-
blies comprises a circular element.

14

21. The billboard of claim **18**, wherein the optical elements
of the first and the second lighting assemblies are arranged so
that areas beyond edges of the display surface receive mini-
mum illumination.

22. The billboard of claim **18**, wherein the plurality of
optical elements and the associated LEDs of the first and the
second lighting assemblies are spaced to avoid hot spots on
the display surface.

23. The billboard of claim **18**, wherein each optical element
of the plurality of optical elements of the first and the second
lighting assemblies comprises:

a first side, a second side opposite the first side, and a third
side perpendicular to the first side and the second side;

a first element comprising a first convex-shaped surface
disposed at the first side;

a second element comprising a second convex-shaped sur-
face disposed at the second side, wherein the second
convex-shaped surface intersects with the first convex-
shaped surface at an acute angle in a region between the
first element and the second element, wherein the light
from the associated LED exits the optical element
through the first and the second convex-shaped surfaces;
and

a third element disposed at the third side, wherein the third
element extends beyond the first element and the second
element in a direction away from the associated LED.

24. The billboard of claim **18**, wherein each optical element
of the plurality of optical elements of the first and the second
lighting assemblies comprises:

a first side, a second side opposite the first side, and a third
side perpendicular to the first side and the second side;

a first element disposed at the first side;

a second element disposed at the second side;

a third element disposed at the third side;

wherein the third element extends beyond the first element
and the second element in a direction away from the
associated LED;

wherein the first element includes a first outer surface and
a first inner surface facing the associated LED and the
second element includes a second outer surface and a
second inner surface facing the associated LED;

wherein the first inner surface is located at a first nearest
distance from the associated LED and the second inner
surface is located at a second nearest distance from the
associated LED; and

wherein the first inner surface and the second inner surface
connect at a connection region that is at a third nearest
distance from the associated LED, wherein the third
nearest distance is shorter than either the first nearest
distance or the second nearest distance.

* * * * *

UNITED STATES PATENT AND TRADEMARK OFFICE
CERTIFICATE OF CORRECTION

PATENT NO. : 9,234,642 B2
APPLICATION NO. : 14/635907
DATED : January 12, 2016
INVENTOR(S) : Auyeung et al.

Page 1 of 1

It is certified that error appears in the above-identified patent and that said Letters Patent is hereby corrected as shown below:

Title Page, Item (72) Inventor, should read

--(72) Inventors: David Siucheong Auyeung, Carrollton, TX (US); William Y. Hall, Dallas, TX (US);
Simon Magarill, Mountain View, CA (US)--.

Signed and Sealed this
Twenty-fourth Day of May, 2016

A handwritten signature in black ink, reading "Michelle K. Lee". The signature is fluid and cursive, with the first letters of each name being capitalized and prominent.

Michelle K. Lee
Director of the United States Patent and Trademark Office