



(12) **United States Patent
Hall**

(10) **Patent No.:** **US 9,916,782 B2**
(45) **Date of Patent:** ***Mar. 13, 2018**

(54) **MODULAR DISPLAY PANEL**

(56) **References Cited**

(71) Applicant: **Ultravision Technologies, LLC**, Dallas,
TX (US)

U.S. PATENT DOCUMENTS

(72) Inventor: **William Y. Hall**, Dallas, TX (US)

1,816,254 A 7/1931 Heath
3,150,455 A 9/1964 Indorf
(Continued)

(73) Assignee: **Ultravision Technologies, LLC**, Dallas,
TX (US)

FOREIGN PATENT DOCUMENTS

(*) Notice: Subject to any disclaimer, the term of this
patent is extended or adjusted under 35
U.S.C. 154(b) by 0 days.

CN 2706836 Y 6/2005
CN 2733499 Y 10/2005
(Continued)

This patent is subject to a terminal dis-
claimer.

OTHER PUBLICATIONS

(21) Appl. No.: **15/369,304**

Lighthouseled, "Possibilities" and "Specifications," Aug. 9, 2013, 1
page.

(22) Filed: **Dec. 5, 2016**

(Continued)

(65) **Prior Publication Data**

Primary Examiner — Kristina N Junge

US 2017/0084211 A1 Mar. 23, 2017

(74) *Attorney, Agent, or Firm* — Slater Matsil, LLP

Related U.S. Application Data

(63) Continuation of application No. 15/162,439, filed on
May 23, 2016, now Pat. No. 9,513,863, which is a
(Continued)

(51) **Int. Cl.**
G09F 13/00 (2006.01)
G09F 13/22 (2006.01)
(Continued)

(52) **U.S. Cl.**
CPC **G09F 13/22** (2013.01); **F21K 9/20**
(2016.08); **F21V 23/023** (2013.01);
(Continued)

(58) **Field of Classification Search**
CPC G06F 3/1446; F21V 23/023
See application file for complete search history.

(57) **ABSTRACT**

Embodiments of the present invention relate to integrated modular display panels. In one embodiment, modular display panel includes a shell with a first thermally conductive material, a printed circuit board disposed in the shell, and a plurality of LEDs attached to a first side of the printed circuit board. A driver circuit is disposed in the shell and coupled to the plurality of LEDs from a second side of the printed circuit board. The panel further includes a power supply unit for powering the LEDs. The printed circuit board are disposed between the power supply unit and the plurality of LEDs. A second thermally conductive material is disposed between the power supply unit and an outer back side of the panel. A protective structure is disposed over the first side of the printed circuit board, where a display side of the panel, opposite the outer back side, is waterproof.

30 Claims, 64 Drawing Sheets

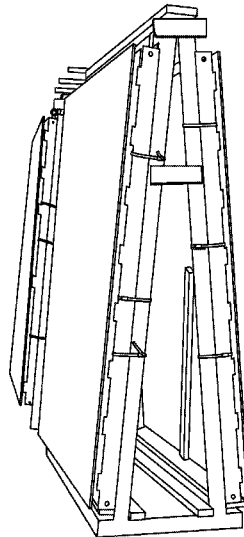

Related U.S. Application Data

continuation of application No. 14/850,632, filed on Sep. 10, 2015, now Pat. No. 9,349,306, which is a continuation of application No. 14/444,719, filed on Jul. 28, 2014, now Pat. No. 9,134,773.

- (60) Provisional application No. 62/025,463, filed on Jul. 16, 2014, provisional application No. 61/922,631, filed on Dec. 31, 2013.

(51) **Int. Cl.**

G06F 3/14 (2006.01)
G06F 3/147 (2006.01)
H05K 7/20 (2006.01)
H05K 1/18 (2006.01)
H05K 5/03 (2006.01)
F21V 23/02 (2006.01)
F21V 31/00 (2006.01)
G06F 1/16 (2006.01)
G06F 1/18 (2006.01)
G09F 9/302 (2006.01)
H01B 7/282 (2006.01)
H01B 9/00 (2006.01)
H01B 11/02 (2006.01)
H05K 5/00 (2006.01)
H05K 5/02 (2006.01)
H05K 7/14 (2006.01)
G06F 1/26 (2006.01)
F21K 9/20 (2016.01)
G06F 1/20 (2006.01)
G09G 5/14 (2006.01)
H04N 7/00 (2011.01)
G09G 3/32 (2016.01)
F21Y 101/00 (2016.01)
F21Y 115/10 (2016.01)

(52) **U.S. Cl.**

CPC **F21V 31/005** (2013.01); **G06F 1/1601** (2013.01); **G06F 1/182** (2013.01); **G06F 1/183** (2013.01); **G06F 1/188** (2013.01); **G06F 1/189** (2013.01); **G06F 1/20** (2013.01); **G06F 1/26** (2013.01); **G06F 3/147** (2013.01); **G06F 3/1446** (2013.01); **G09F 9/3023** (2013.01); **G09G 5/14** (2013.01); **H01B 7/2825** (2013.01); **H01B 9/003** (2013.01); **H01B 11/02** (2013.01); **H05K 1/181** (2013.01); **H05K 5/0017** (2013.01); **H05K 5/0247** (2013.01); **H05K 5/03** (2013.01); **H05K 7/1427** (2013.01); **H05K 7/20** (2013.01); **H05K 7/2039** (2013.01); **H05K 7/20136** (2013.01); **H05K 7/20954** (2013.01); **F21Y 2101/00** (2013.01); **F21Y 2115/10** (2016.08); **G09F 2013/222** (2013.01); **G09G 3/32** (2013.01); **G09G 2300/026** (2013.01); **G09G 2330/02** (2013.01); **G09G 2330/045** (2013.01); **G09G 2360/04** (2013.01); **H04N 7/00** (2013.01); **H05K 2201/066** (2013.01); **H05K 2201/10106** (2013.01); **H05K 2201/10128** (2013.01)

(56)

References Cited

U.S. PATENT DOCUMENTS

4,964,231	A	10/1990	De Maat et al.
5,036,248	A	7/1991	McEwan et al.
5,172,504	A	12/1992	De Maat et al.
5,341,088	A	8/1994	Davis
5,446,440	A	8/1995	Gleason et al.
5,523,769	A	6/1996	Lauer et al.
5,600,910	A	2/1997	Blackburn
5,722,767	A	3/1998	Lin
5,796,376	A	8/1998	Banks
5,900,850	A	5/1999	Bailey et al.
5,949,581	A	9/1999	Kurtenbach et al.
5,990,802	A	11/1999	Maskeny
6,045,240	A	4/2000	Hochstein
6,065,854	A	5/2000	West et al.
6,114,632	A	9/2000	Planas, Sr. et al.
6,169,632	B1	1/2001	Kurtenbach et al.
6,175,342	B1	1/2001	Nicholson et al.
6,237,290	B1	5/2001	Tokimoto et al.
6,314,669	B1	11/2001	Tucker
6,362,801	B1	3/2002	Yuhara
6,414,650	B1	7/2002	Nicholson et al.
6,441,943	B1	8/2002	Roberts et al.
6,570,548	B2	5/2003	Smith
6,582,100	B1	6/2003	Hochstein et al.
6,595,671	B2	7/2003	Lefebvre et al.
6,634,124	B1	10/2003	Bierschbach
6,657,605	B1	12/2003	Boldt, Jr. et al.
6,677,918	B2	1/2004	Yuhara et al.
6,737,983	B1	5/2004	Temple
6,741,222	B1	5/2004	Tucker
6,810,612	B2	11/2004	Huang
6,813,853	B1	11/2004	Tucker
6,819,303	B1	11/2004	Berger et al.
6,924,973	B2	8/2005	Kim
6,932,495	B2	8/2005	Sloan et al.
6,998,538	B1	2/2006	Fetterolf, Sr. et al.
7,055,271	B2	6/2006	Lutz et al.
7,072,407	B2	7/2006	Schurig
7,086,188	B2	8/2006	Tsao
7,091,933	B2	8/2006	McClintock et al.
7,161,558	B1	1/2007	Eidem et al.
7,170,480	B2	1/2007	Boldt, Jr. et al.
7,204,602	B2	4/2007	Archer
7,210,957	B2	5/2007	Mrakovich et al.
7,244,058	B2	7/2007	DiPenti et al.
7,245,279	B2	7/2007	Wang
7,267,459	B2	9/2007	Matheson
7,268,501	B1	9/2007	Chen
7,319,408	B2	1/2008	Temple
7,334,361	B2	2/2008	Schrumpf et al.
7,355,562	B2	4/2008	Schubert et al.
7,450,085	B2	11/2008	Thielemans et al.
7,495,576	B2	2/2009	Maskeny et al.
7,502,950	B1	3/2009	Brands
7,520,628	B1	4/2009	Sloan et al.
7,557,781	B2	7/2009	Chuang et al.
7,572,043	B2	8/2009	Kolstee et al.
7,605,772	B2	10/2009	Syrstad
7,674,000	B2	3/2010	Valerio, Jr. et al.
7,688,280	B2	3/2010	Callegari et al.
7,694,444	B2	4/2010	Miller et al.
7,703,941	B2	4/2010	Lee
7,774,968	B2	8/2010	Nearman et al.
7,779,568	B2	8/2010	Gettelfinger et al.
7,797,865	B2	9/2010	Patel et al.
7,868,903	B2	1/2011	Wendler et al.
7,869,198	B1	1/2011	Nearman et al.
7,907,133	B2	3/2011	Joffer et al.
7,926,213	B1	4/2011	Kludt et al.
7,950,174	B2	5/2011	Xu
7,971,378	B2	7/2011	Campoy Odena
7,994,516	B2	8/2011	Chan et al.
8,007,121	B2	8/2011	Elliott et al.
8,016,452	B2	9/2011	Dunn
8,066,403	B2	11/2011	Sanfilippo et al.
8,074,387	B2	12/2011	Mancuso
8,081,145	B2	12/2011	Ronkholz et al.
8,104,204	B1	1/2012	Syrstad
8,111,208	B2	2/2012	Brown
4,457,090	A	7/1984	McDonough
4,497,125	A	2/1985	Hutchinson
4,782,336	A	11/1988	Bailey

(56)

References Cited**U.S. PATENT DOCUMENTS**

8,115,229 B2 2/2012 Christy
 8,122,627 B2 2/2012 Miller
 8,130,175 B1 3/2012 Joffe et al.
 8,136,279 B1 3/2012 Nearman et al.
 8,154,864 B1 4/2012 Nearman et al.
 8,156,672 B2 4/2012 Xu
 8,168,990 B2 5/2012 Christy
 8,172,097 B2 5/2012 Nearman et al.
 8,184,114 B2 5/2012 Oh et al.
 8,228,261 B2 7/2012 Callegari et al.
 8,281,344 B1 10/2012 Mathias
 8,301,939 B2 10/2012 Gloege et al.
 8,314,433 B2 11/2012 Christy
 8,344,410 B2 1/2013 Wendler et al.
 8,350,788 B1 1/2013 Nearman et al.
 8,362,696 B2 1/2013 Zheng
 8,414,149 B2 4/2013 Nearman
 8,434,898 B2 5/2013 Sanfilippo et al.
 8,552,928 B2 10/2013 Wendler et al.
 8,558,755 B2 10/2013 Kharrati et al.
 8,599,108 B2 12/2013 Kline et al.
 8,604,509 B2 12/2013 Wendler et al.
 8,648,774 B2 2/2014 Kline et al.
 8,702,048 B2 4/2014 Kludt et al.
 8,714,665 B2 5/2014 Campagna et al.
 8,766,880 B2 7/2014 Kharrati et al.
 8,803,766 B2 8/2014 Kline et al.
 8,824,124 B1 9/2014 Carlson et al.
 8,824,125 B1 9/2014 Cox et al.
 8,963,895 B2 2/2015 Cope et al.
 9,013,367 B2 4/2015 Cope
 9,058,755 B2 6/2015 Cope et al.
 9,071,809 B2 6/2015 Cope et al.
 9,330,589 B2 5/2016 Cope et al.
 9,412,926 B2 8/2016 Keller et al.
 9,655,267 B2 5/2017 Cope et al.
 2001/0037591 A1 11/2001 Nicholson et al.
 2002/0126086 A1 9/2002 Takeuchi et al.
 2002/0176267 A1 11/2002 Tanaka et al.
 2003/0117420 A1 6/2003 Ando et al.
 2003/0146882 A1 8/2003 Ogino et al.
 2003/0158886 A1 8/2003 Walls et al.
 2004/0008155 A1 1/2004 Cok
 2004/0196049 A1 10/2004 Yano et al.
 2004/0222941 A1 11/2004 Wong et al.
 2004/0240230 A1 12/2004 Kitajima et al.
 2005/0052374 A1 3/2005 Devos et al.
 2005/0052375 A1 3/2005 Devos et al.
 2005/0078104 A1 4/2005 Matthies et al.
 2005/0116667 A1 6/2005 Mueller et al.
 2005/0134526 A1 6/2005 Willem et al.
 2005/0178034 A1 8/2005 Schubert et al.
 2005/0189311 A1 9/2005 Colby et al.
 2005/0190520 A1 9/2005 Schomaker et al.
 2005/0264471 A1 12/2005 Yamazaki et al.
 2006/0031720 A1 2/2006 Choi
 2006/0039142 A1 2/2006 Temple
 2006/0132048 A1 6/2006 Popovich
 2006/0164587 A1 7/2006 Oh
 2006/0185612 A1 8/2006 Bonner et al.
 2006/0241878 A1 10/2006 Jung et al.
 2006/0256033 A1 11/2006 Chan et al.
 2006/0274493 A1 12/2006 Richardson et al.
 2007/0000849 A1 1/2007 Lutz et al.
 2007/0241988 A1 10/2007 Zerphy et al.
 2007/0279314 A1 12/2007 Brown
 2008/0047184 A1 2/2008 Dean
 2008/0078733 A1 4/2008 Nearman et al.
 2008/0141571 A1 6/2008 Kottwitz
 2008/0266206 A1 10/2008 Nelson et al.
 2008/0285087 A1 11/2008 Perkins et al.
 2008/0303747 A1 12/2008 Velicescu
 2009/0009945 A1 1/2009 Johnson et al.
 2009/0024929 A1 1/2009 Gloege et al.
 2009/0073080 A1 3/2009 Meersman et al.

2009/0096711 A1 4/2009 Jang et al.
 2009/0146910 A1 6/2009 Gardner
 2009/0146919 A1 6/2009 Kline et al.
 2009/0147028 A1 6/2009 Sefton et al.
 2009/0251391 A1 10/2009 Ng et al.
 2009/0289160 A1 11/2009 Kludt et al.
 2009/0296387 A1 12/2009 Reisenauer et al.
 2009/0322251 A1 12/2009 Hilgers
 2010/0045689 A1 2/2010 Hsieh
 2010/0123732 A1 5/2010 Jenks et al.
 2010/0251583 A1 10/2010 Brown et al.
 2010/0288895 A1 11/2010 Shamie
 2010/0295424 A1 11/2010 Alexander
 2010/0295760 A1 11/2010 Somerville
 2010/0309185 A1 12/2010 Koester et al.
 2011/0025696 A1 2/2011 Wyatt et al.
 2011/0096568 A1 4/2011 Schattinger et al.
 2011/0116232 A1 5/2011 Brown et al.
 2011/0134640 A1 6/2011 Bertele
 2011/0140999 A1 6/2011 Beland et al.
 2011/0168653 A1 7/2011 Garrett et al.
 2011/0181493 A1 7/2011 Williams et al.
 2011/0205757 A1 8/2011 Whyte
 2011/0267328 A1 11/2011 Venkatasubramanian et al.
 2012/0005563 A1 1/2012 Gloege et al.
 2012/0019490 A1 1/2012 Huang
 2012/0021873 A1 1/2012 Brunner
 2012/0062540 A1 3/2012 Quadri et al.
 2012/0112235 A1 5/2012 Preuschl et al.
 2012/0218753 A1 8/2012 Joffe et al.
 2012/0218758 A1 8/2012 Wang et al.
 2012/0236509 A1 9/2012 Cope et al.
 2012/0248950 A1 10/2012 Niibori
 2012/0299480 A1 11/2012 Peting et al.
 2013/0002634 A1 1/2013 Wendler et al.
 2013/0182440 A1 7/2013 Ferrie et al.
 2013/0271973 A1 10/2013 Rycyna, III
 2013/0279161 A1 10/2013 Pickard et al.
 2013/0321387 A1 12/2013 Ohe
 2014/0153241 A1 6/2014 Templeton
 2014/0259645 A1 9/2014 Cox et al.
 2014/0267784 A1 9/2014 Rykowski
 2014/0267896 A1 9/2014 Cox et al.
 2014/0268565 A1 9/2014 Cox et al.
 2014/0285963 A1* 9/2014 Vasilevsky G06F 1/1632
 361/679.43
 2015/0145851 A1 5/2015 Takeda et al.
 2015/0205565 A1 7/2015 Koguchi

FOREIGN PATENT DOCUMENTS

CN 2822095 Y 9/2006
 CN 2824292 Y 10/2006
 CN 201226214 Y 4/2009
 CN 201449702 U 5/2010
 CN 201540699 U 8/2010
 CN 201550216 U 8/2010
 CN 201975022 U 9/2011
 CN 202383944 U 8/2012
 CN 103280164 B 9/2013
 CN 203250491 U 10/2013
 CN 203607050 U 5/2014
 WO 2005083660 9/2005
 WO 2005103564 A1 11/2005
 WO 2014005600 1/2014

OTHER PUBLICATIONS

Samsung, "User Manual, UD22B," B146-00286A-02, Jul. 2012, 145 pages.
 Prismview, A Samsung Electronics Company, "Deploying a Digital Billboard with Prismview, Steps from Contracting Through Installation," White Paper, Aug. 2012, 4 pages.
 YESCO Electronics, "The Layered Service Approach for Digital Outdoor Displays," White Paper, YESCO Electronics Service Plans, Aug. 2012, 6 pages.

(56)

References Cited

OTHER PUBLICATIONS

Lighthouse Create Impact, “10mm Visual Resolution with Oval LEDs, Bi10-ER, Large Scale LED Panel, A Modular System for Outdoor Applications,” Operation Manual, Jul. 2011; Document version 1.3; 33 pages.

International Search Report and Written Opinion received in International Application No. PCT/US2014/072373 dated May 27, 2015, 19 pages.

Daktronics, “Daktronics LED Billboard Technology,” www.daktronics.com Nov. 14, 2013, 3 pages.

Daktronics, “The Smarter Approach to Digital Outdoor,” Daktronics Digital Billboard Products, 2013, 16 pages.

Ekta, “WOWStrip,” www.ekta-led.com, Jun. 19, 2014, 5 pages.

“What is IP? Explained: Ingress Protection rating (IP Rating, IP65-IP68) system,” Waterproof TVs Direct; Apr. 11, 2012; <http://waterproftvs-direct.co.uk/blog/waterproof-tv/what-is-ip-ip-explained-ingress-protection-rating-ip-rating-ip65-ip68-system>.

WOWstrip Semi-Transparent LED Displays product page, <http://www.ekta-led.com/prod/68/17/190/>, retrieved Jun. 19, 2014, 3 pages.

UK Intellectual Property Office, Search Report in Application No. GB1518912.9 dated Mar. 2, 2016, pp. 1-6.

Internet Archive Wayback Machine, “Outdoor/Indoor LED Display, LED Screen, LED Panel, LED Video Wall, LED Curtain, LED Strip,” <https://web.archive.org/web/20130728075831/http://www.szaoto.com:80/product1.html>, Jul. 2013, 2 pages.

Internet Archive Wayback Machine, “AOTO M Series Rental LED Display,” <https://web.archive.org/web/20130909053329/http://szaoto.com:80/product13.html>, Sep. 2013, 1 page.

Internet Archive Wayback Machine, “AOTO M Series Rental LED Display,” <https://web.archive.org/web/20111211101926/http://www.szaoto.com:80/product13.html>, Dec. 11, 2011, 1 page.

Lang, Justin, Buyers Guide, “LED Display Panels,” PLSN.com, Nov. 2013, 2 pages.

ACC Silicones, “Clear Silicone Gel,” <https://web.archive.org/web/20140622080139/https://www.acc-silicones.com/products/gels.ashx>, Jun. 22, 2014, 4 pages.

“C-5 Rental Display,” Installation Manual, Nov. 15, 2011, R5905120, 80 pages.

CYsn, Glux Visual Effects Tech (Shenzhen) Co., Ltd, <http://www.glux.cc/business-provide-self-cysn.html>, Oct. 1, 2013, 2 pages.

English Translation of Previously cited CN 203607050U, Published on May 21, 2014, Shenzhen Aoto Electronics Co., Ltd., 6 pages.

Li Yan, et al., “Potting Process Design of Outdoor LED Display Module,” CKNI, Dec. 31, 2006, 1 page.

MOtn, Glux Visual Effects Tech (Shenzhen) Co., Ltd, <http://www.glux.cc/business-provide-self-cysn.html>, Oct. 1, 2013, 2 pages.

Osram Opto Semiconductors, “Outdoor Capability of Silicone SMT LEDs used in LED Sign Board Applications,” Jan. 31, 2004, 17 pages.

SEfl, Glux Visual Effects Tech (Shenzhen) Co., Ltd, <http://www.glux.cc/business-provide-self-cysn.html>, Oct. 1, 2013, 2 pages.

Yung, K.C., et al., “Thermal Performance of High Brightness LED Array Package on PCB,” Nov. 30, 2010, 2 pages.

AOTO, Article “AOTO Launches World Highest Resolution Outdoor LED Display—M8 in ISE 2012,” <http://en.aoto.com/article/detail/201705111014.html>, 2012, 3 pages.

Internet Archive Wayback Machine, “AOTO Launches Worlds Highest-Resolution M3 LED Display in ISE,” https://www.szaoto.com:80/news_23.html, Dec. 11, 2011, 1 page.

Glux, “BATn Series,” www.glux.com.cn/en, 2013, 2 pages.

Luminautics, “LED Display Primer,” www.luminautisc.com, 2011, 21 pages.

Internet Archive Wayback Machine, AOTO M Series Rental LED Display, “M Series Rental LED Display,” <https://web.archive.org/web/20111211101926/http://www.szaoto.com:80/product13.html>, Dec. 11, 2011, 1 page.

Internet Archive Wayback Machine, AOTO, “News Center,” <http://szaoto.com/news.html>, Dec. 7, 2013, 2013, 3 pages.

Barco, “Outdoor LED Display Solutions,” SLite, www.barco.com, Apr. 2007, 4 pages.

Glux, “SEfl Series,” www.glux.com.cn, 2013, 1 page.

Sony, “Large LED Display System,” 2011, 8 pages.

Vuepix, Product Catalog, 2012, www.vuepix.com, 36 pages.

* cited by examiner

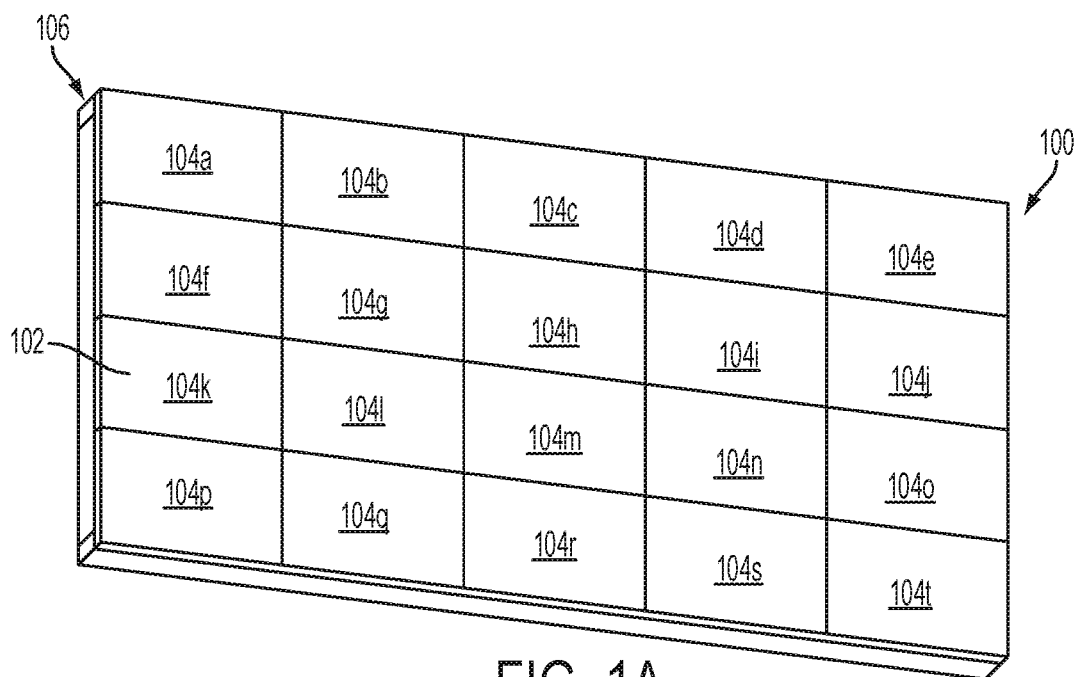

FIG. 1A

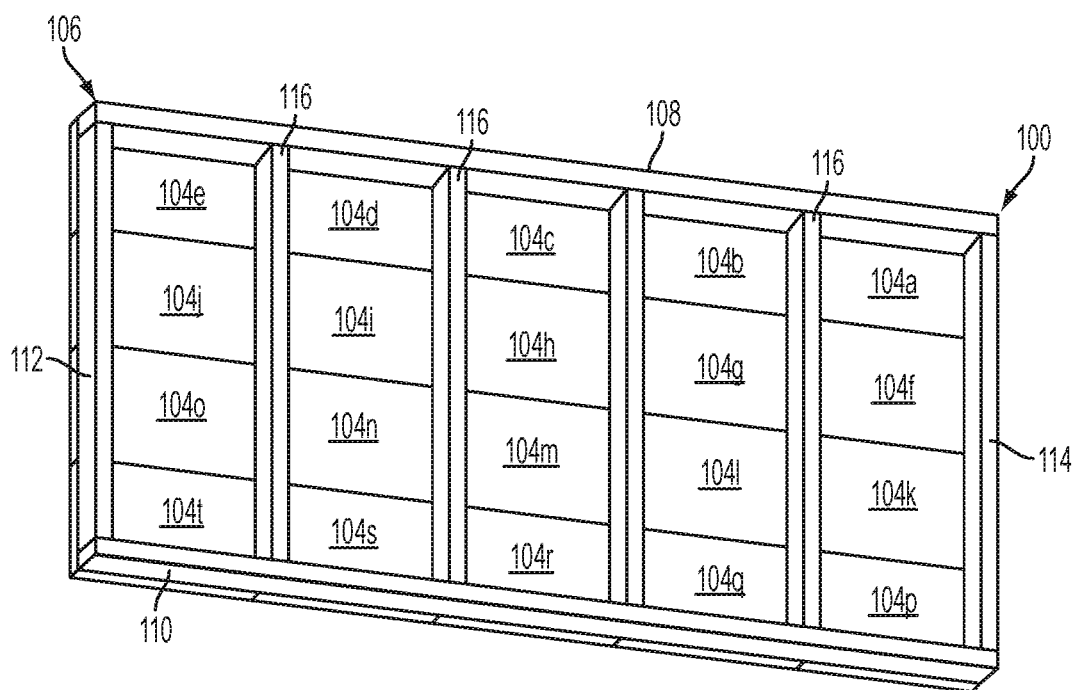

FIG. 1B

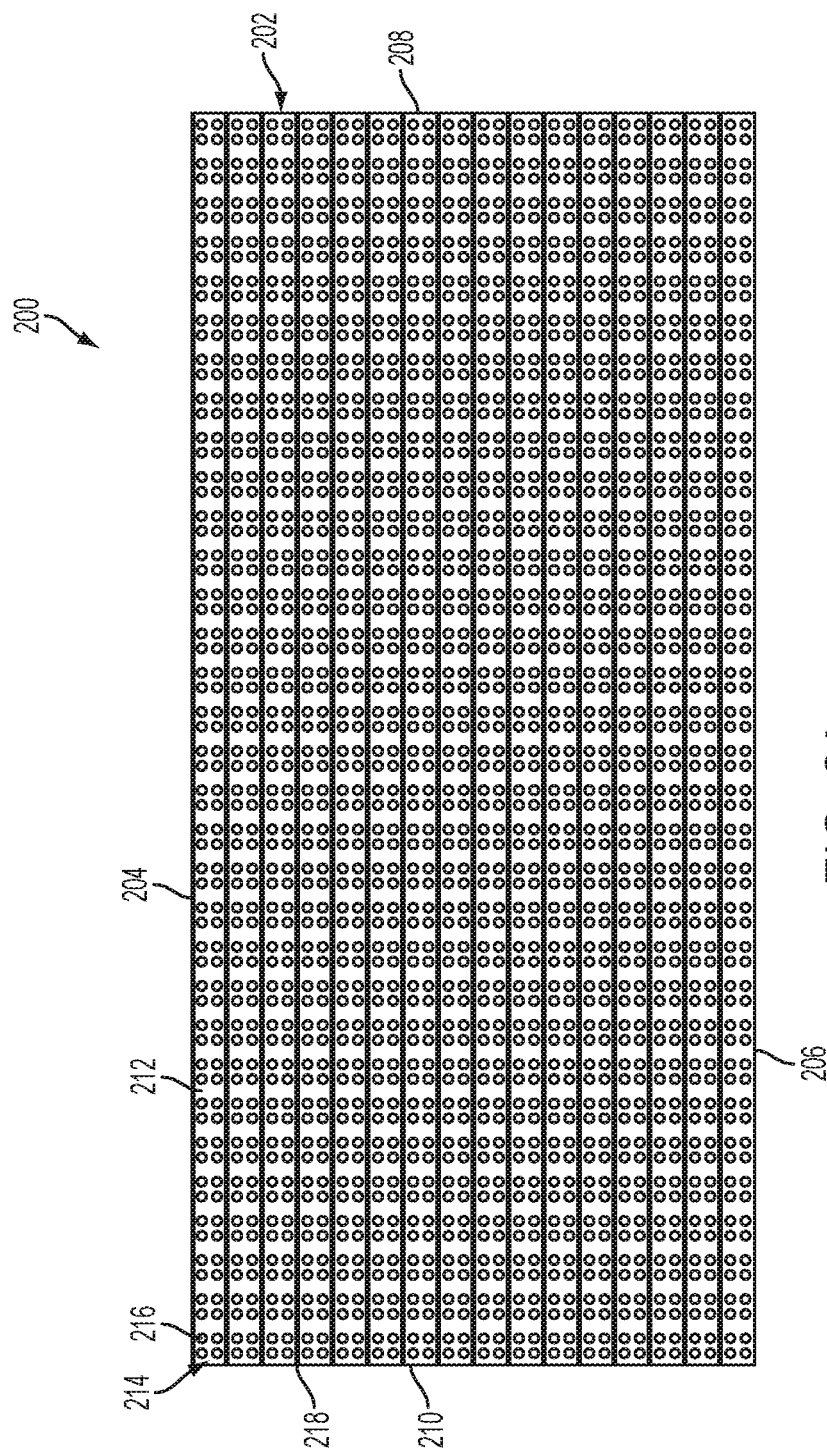

FIG. 2A

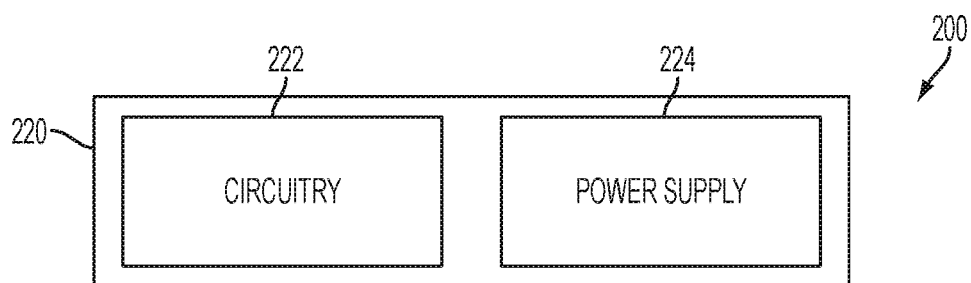

FIG. 2B

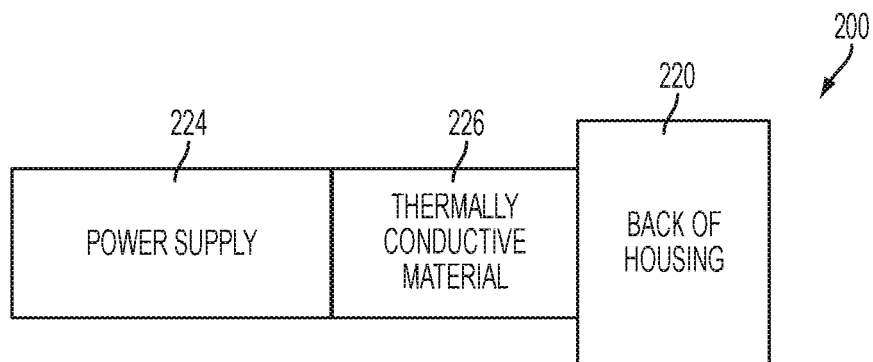

FIG. 2C

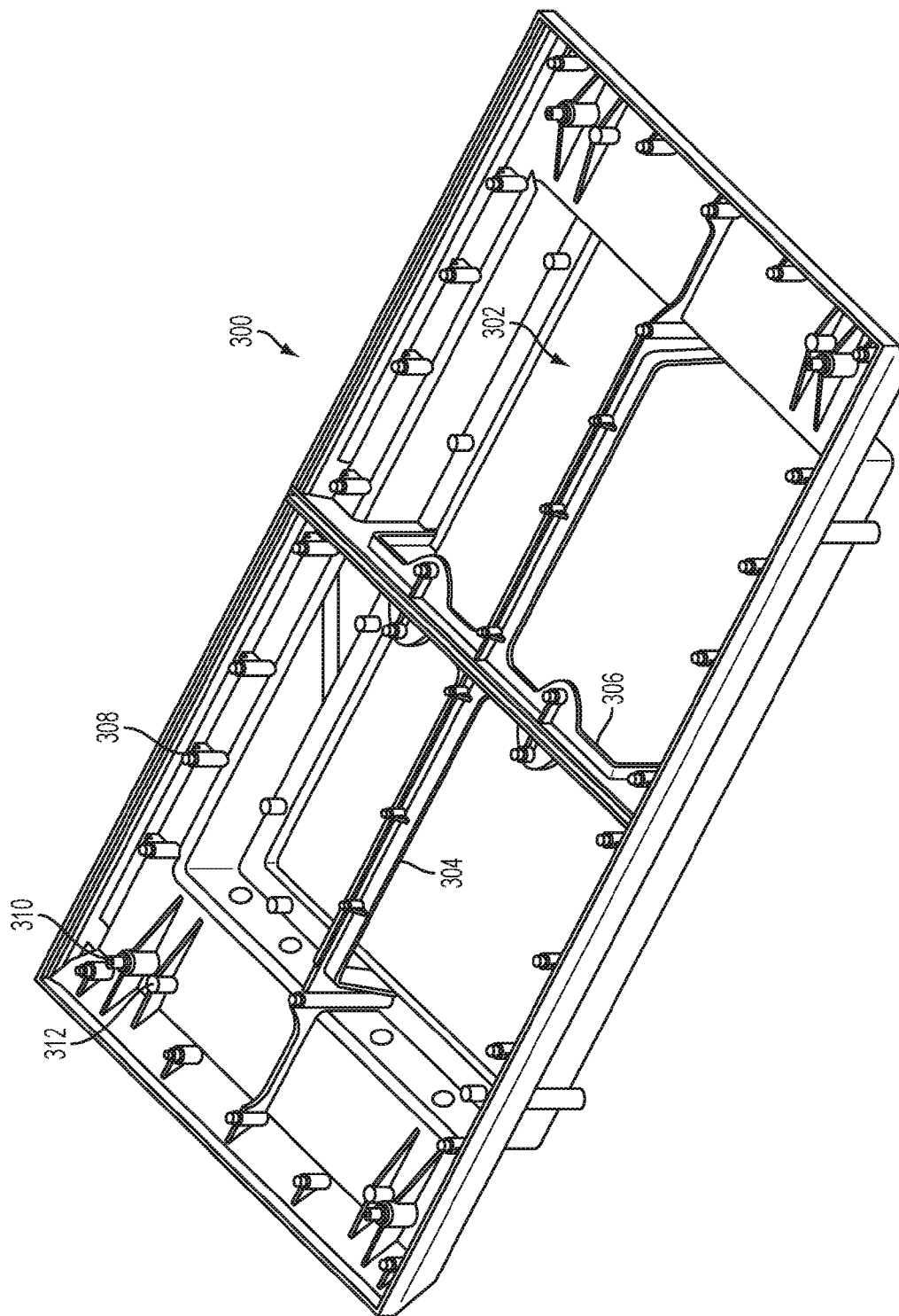

FIG. 3A

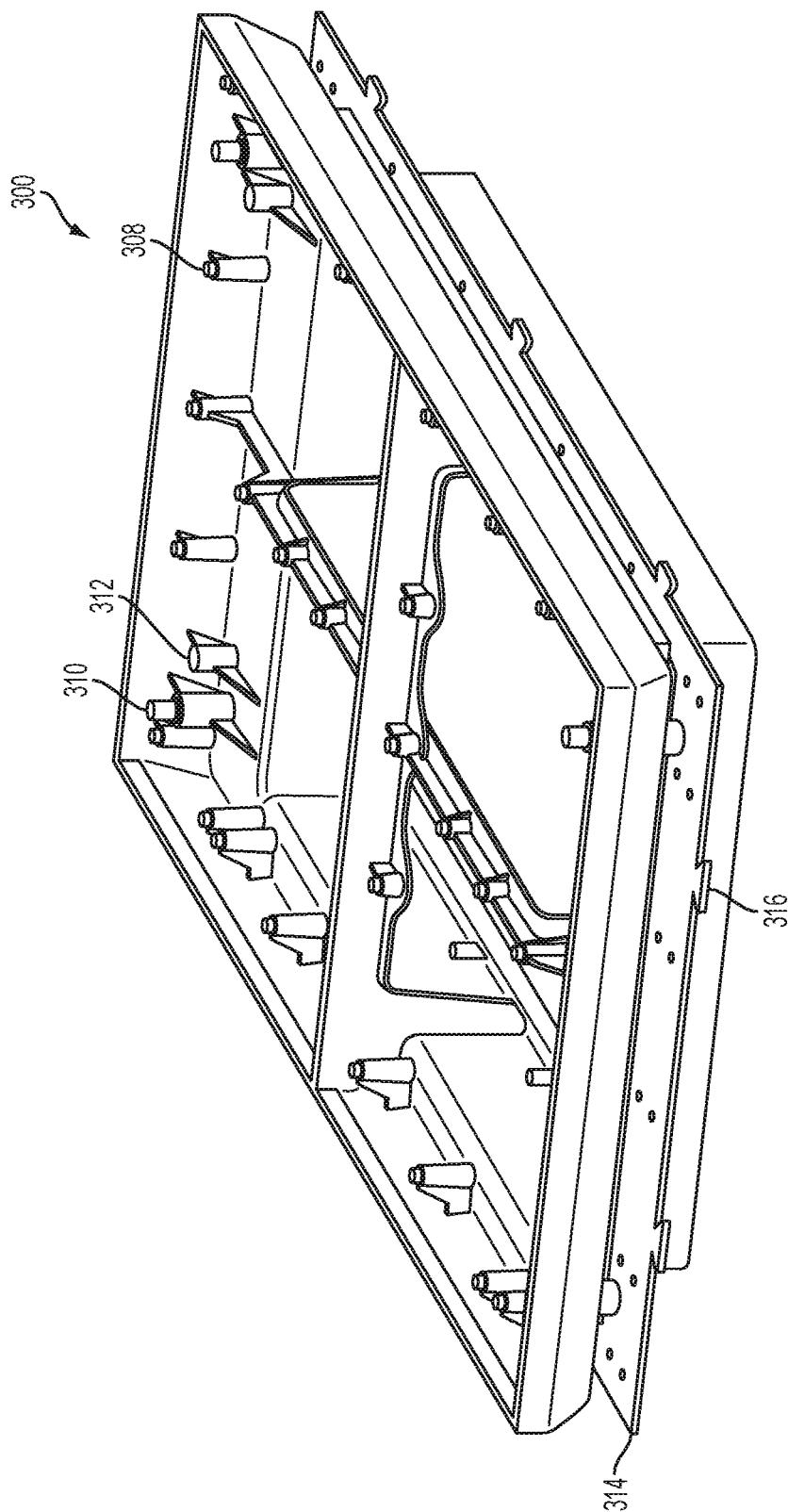

FIG. 3B

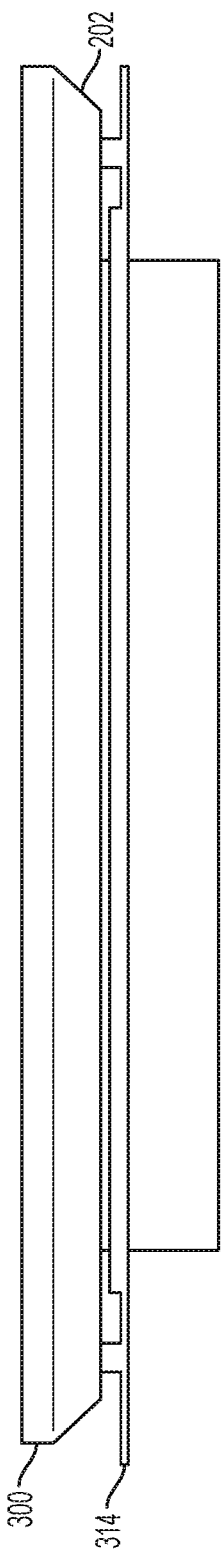

FIG. 3C

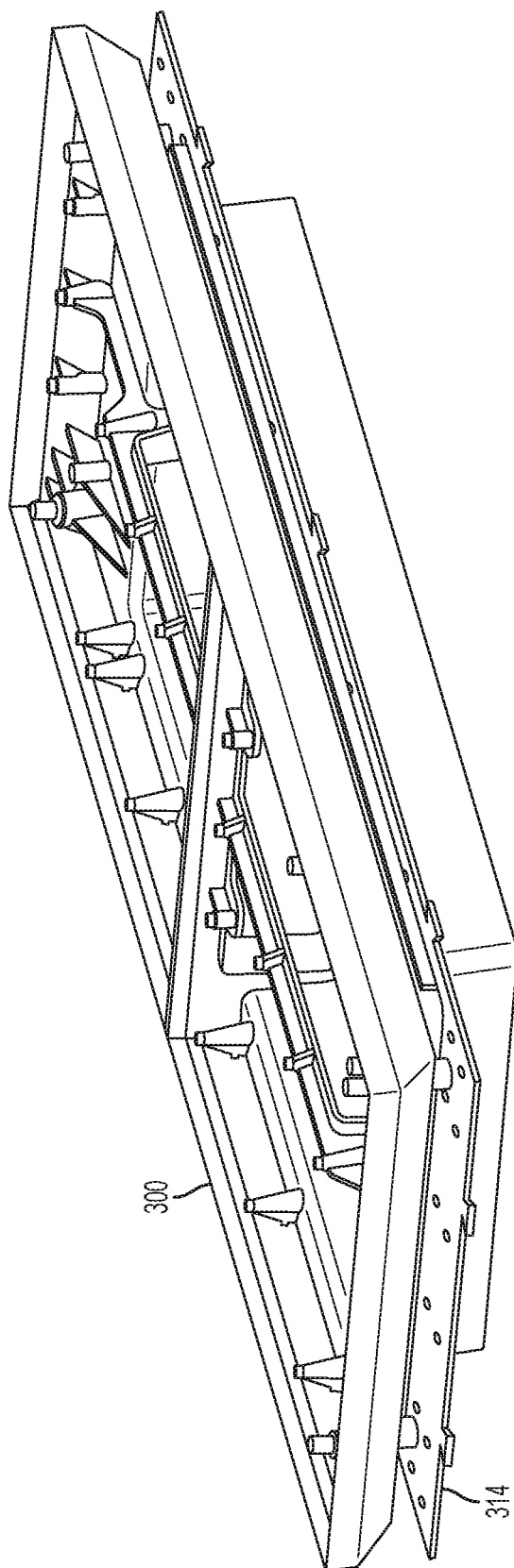

FIG. 3D

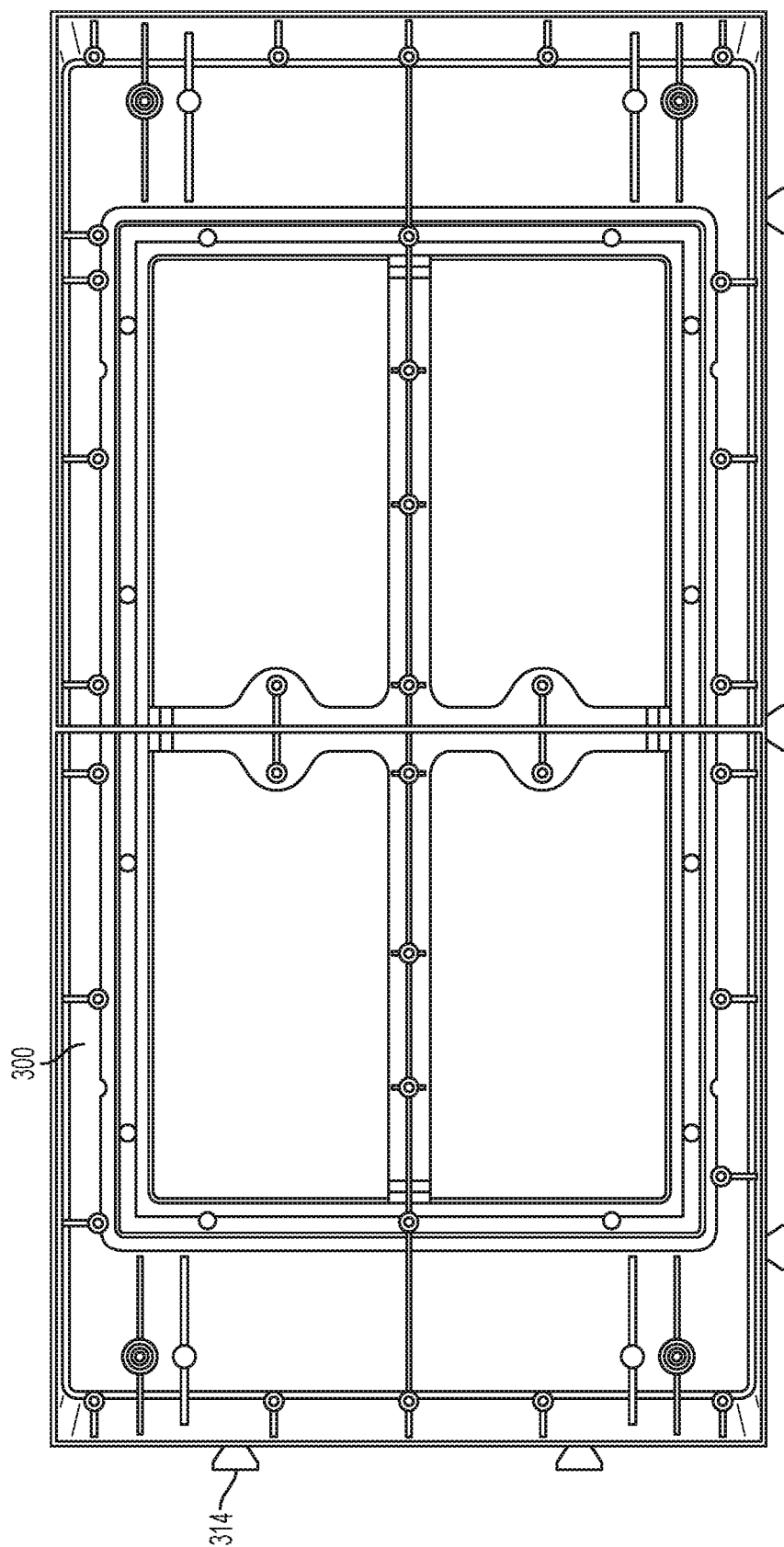

FIG. 3E

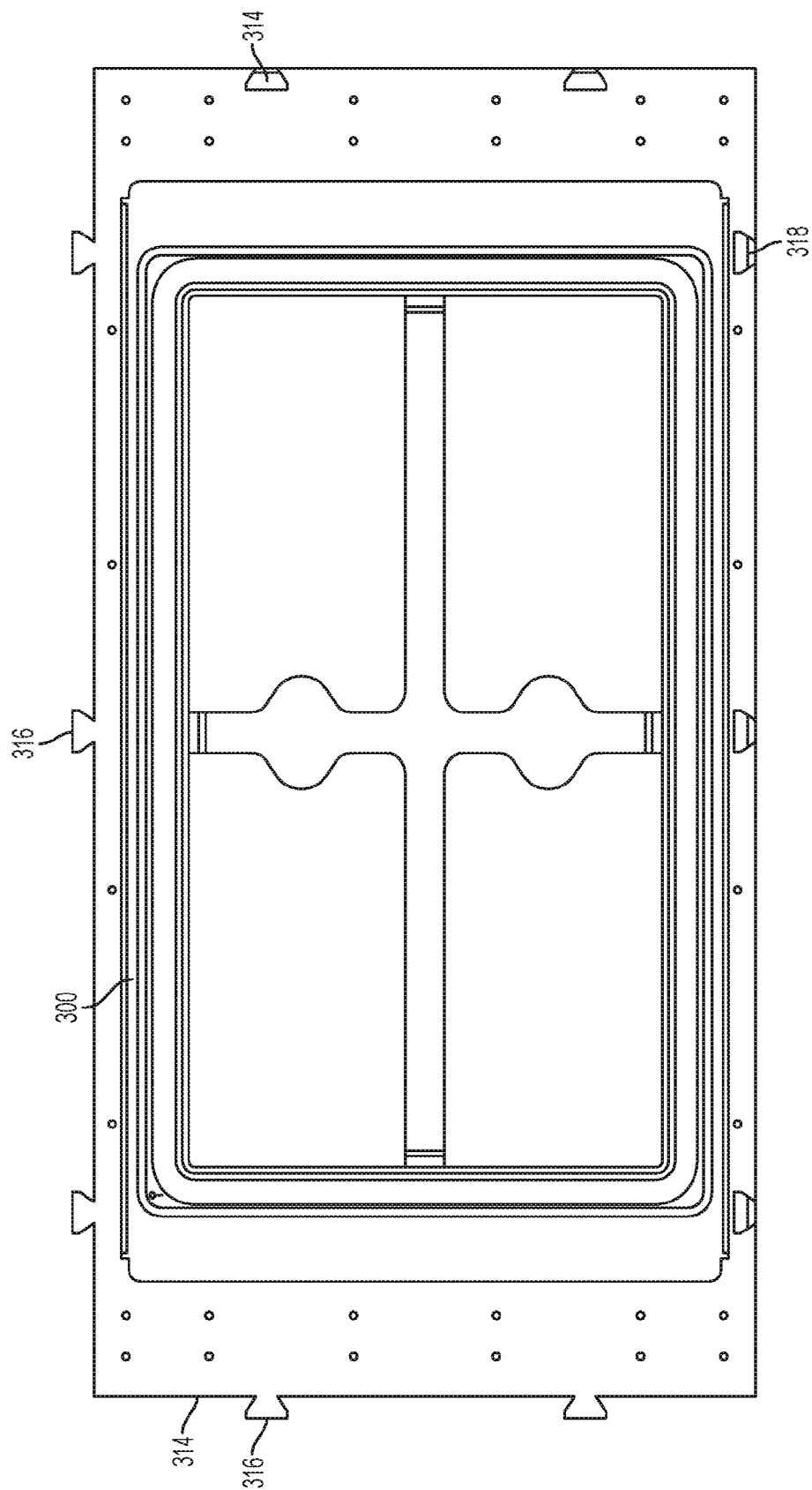

FIG. 3F

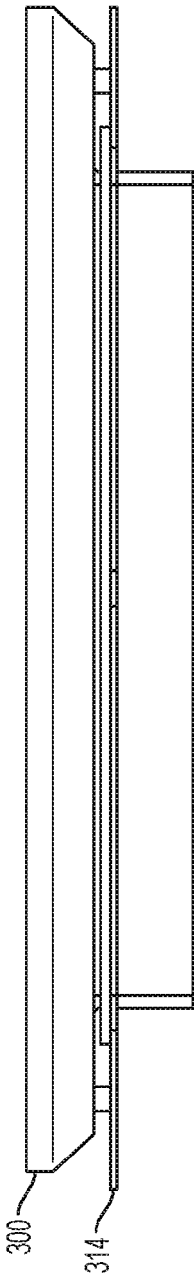

FIG. 3G

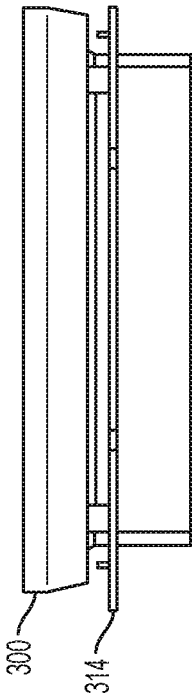

FIG. 3H

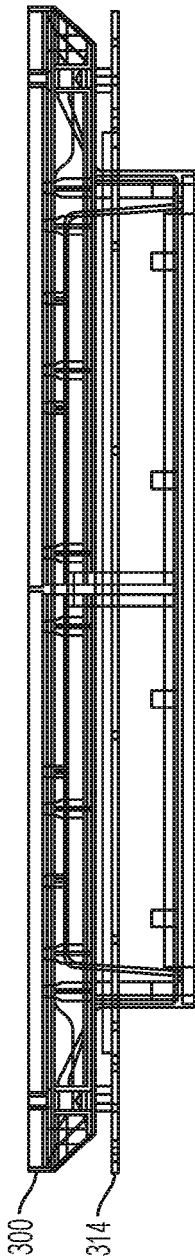

FIG. 3I

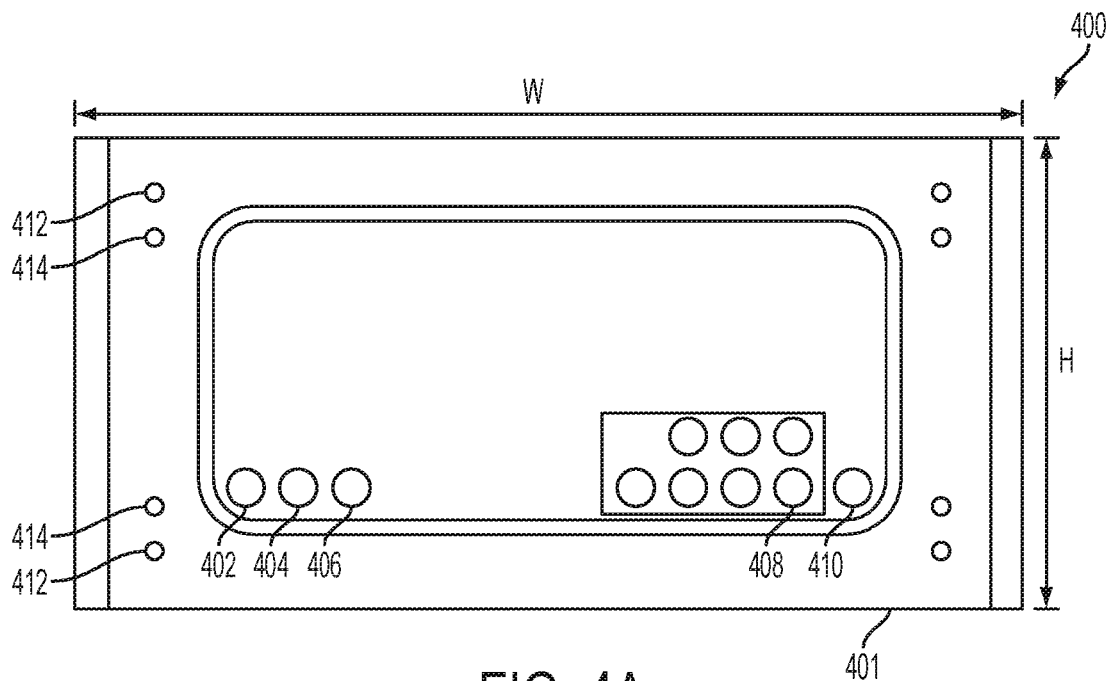

FIG. 4A

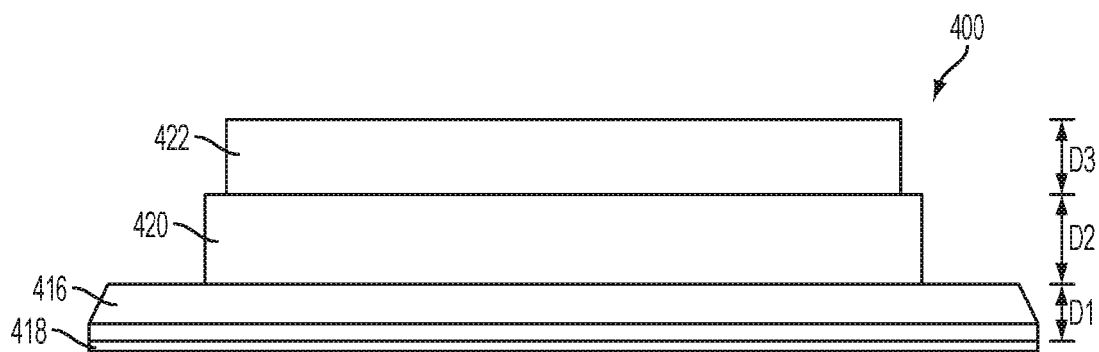

FIG. 4B

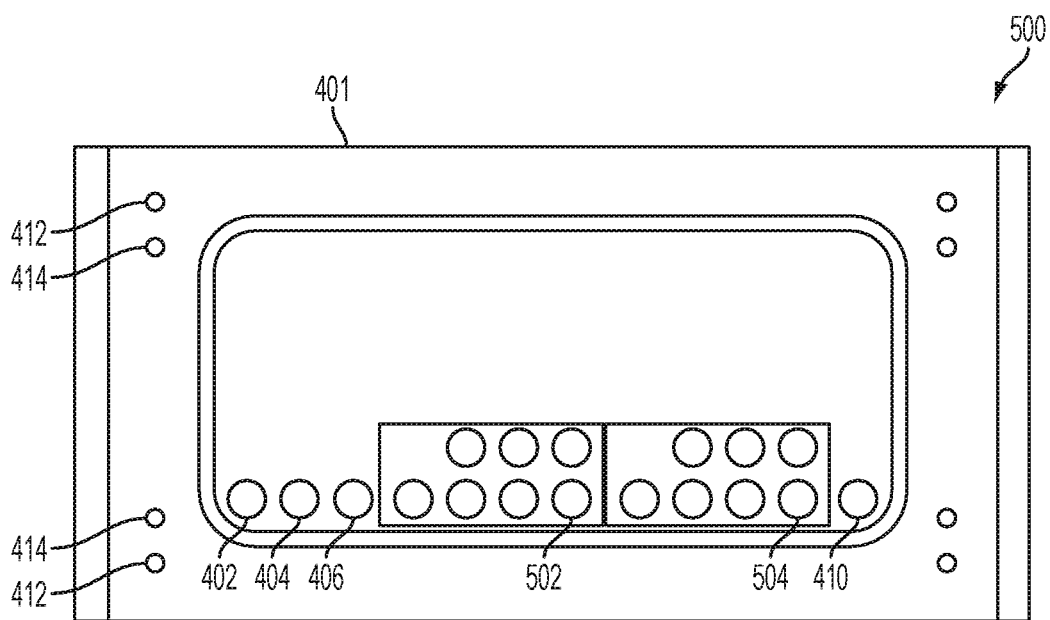

FIG. 5

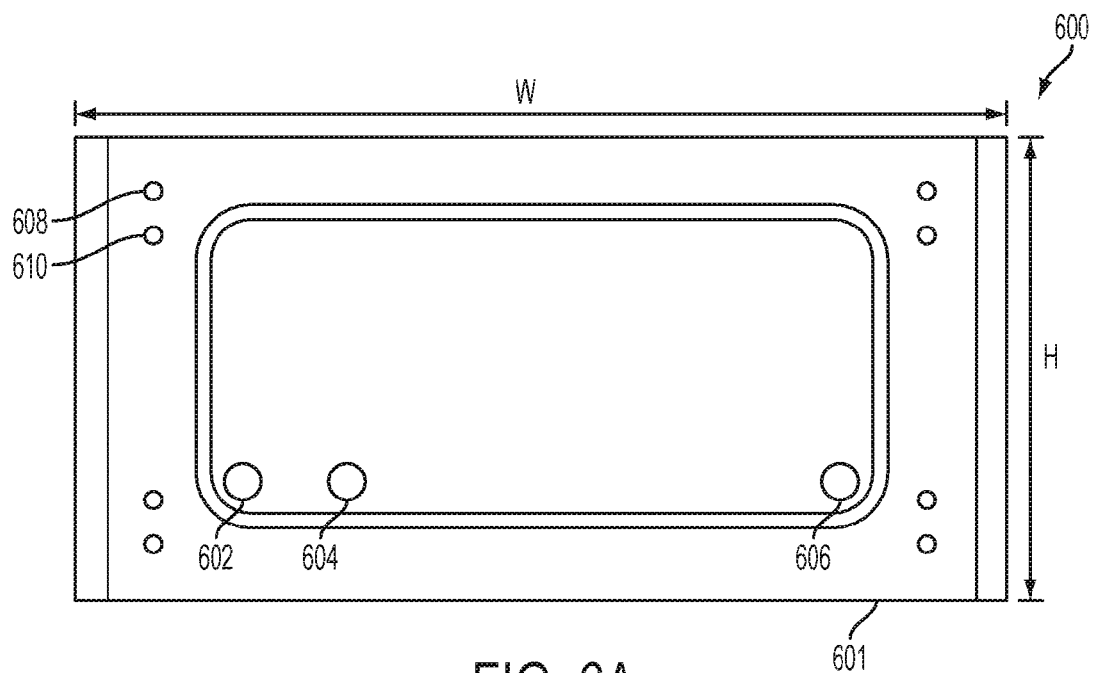

FIG. 6A

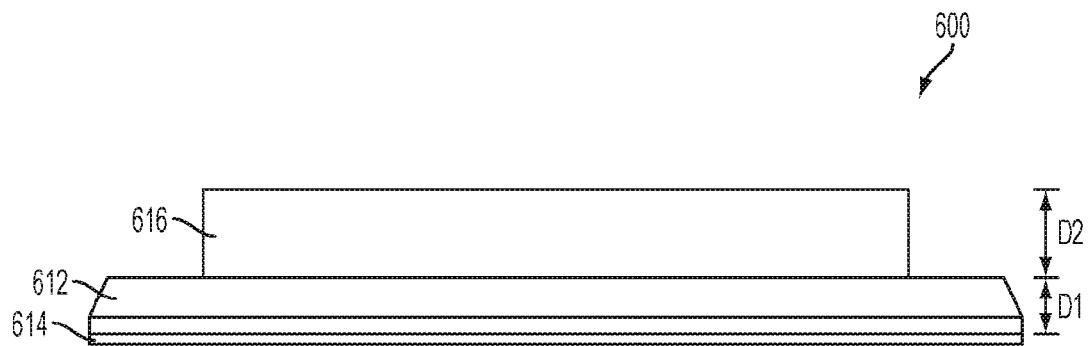

FIG. 6B

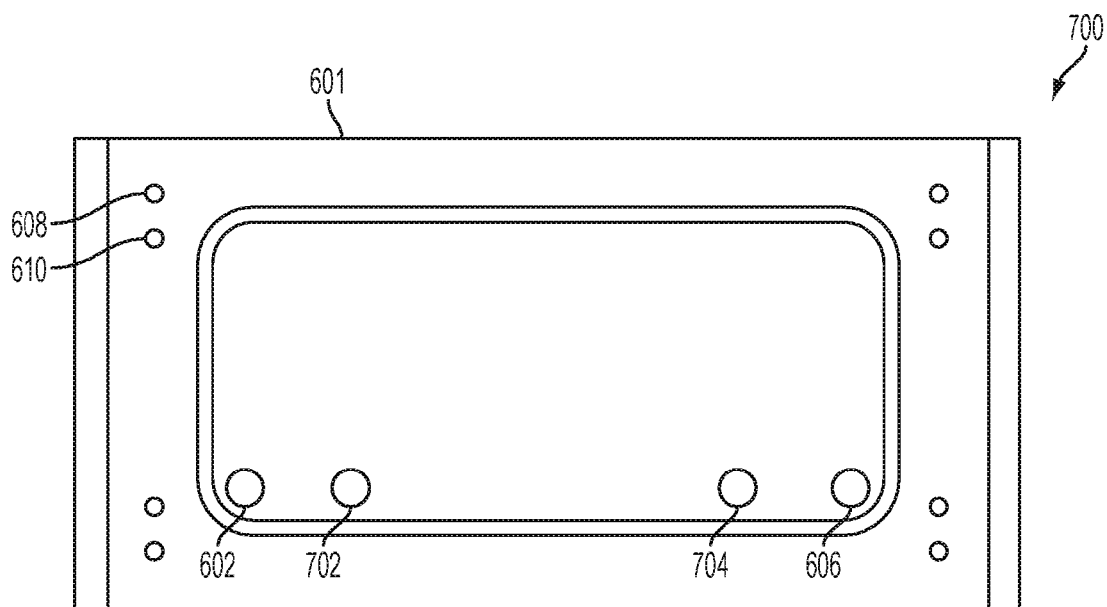

FIG. 7

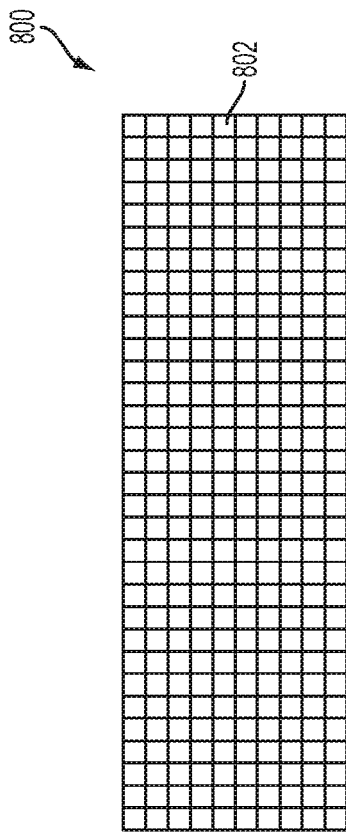

FIG. 8A

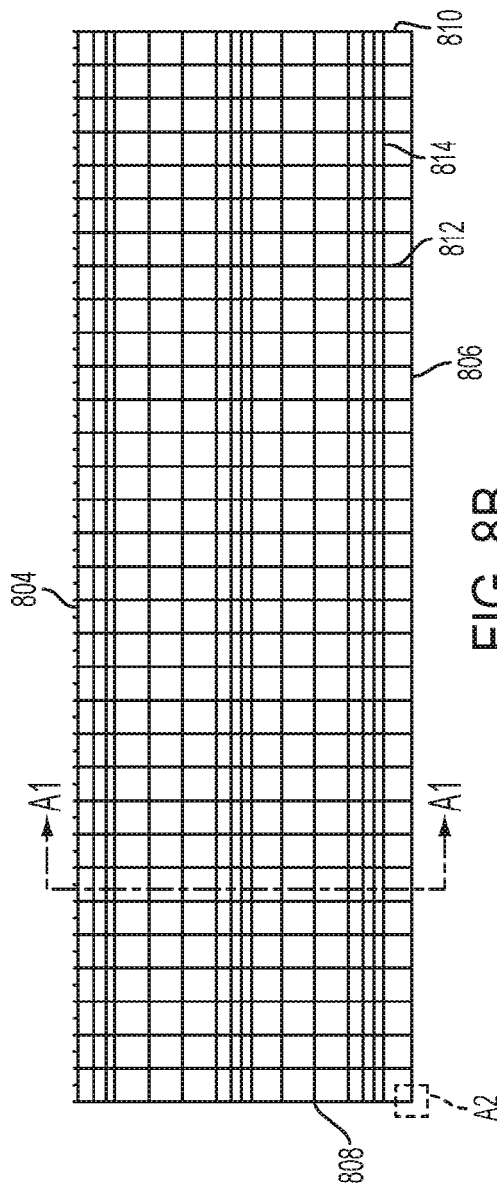

FIG. 8B

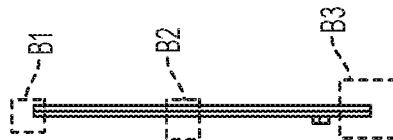

FIG. 8C

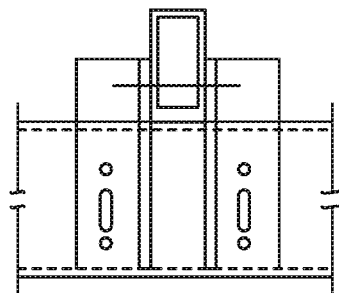

FIG. 8F

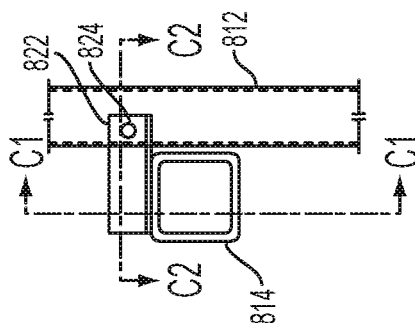

FIG. 8E

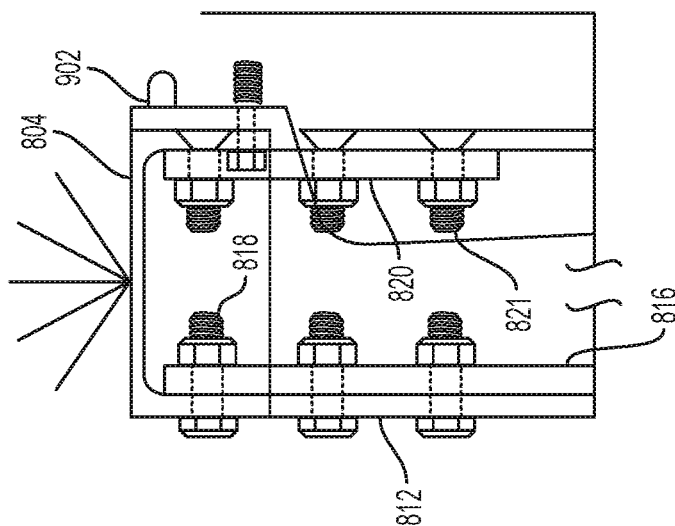
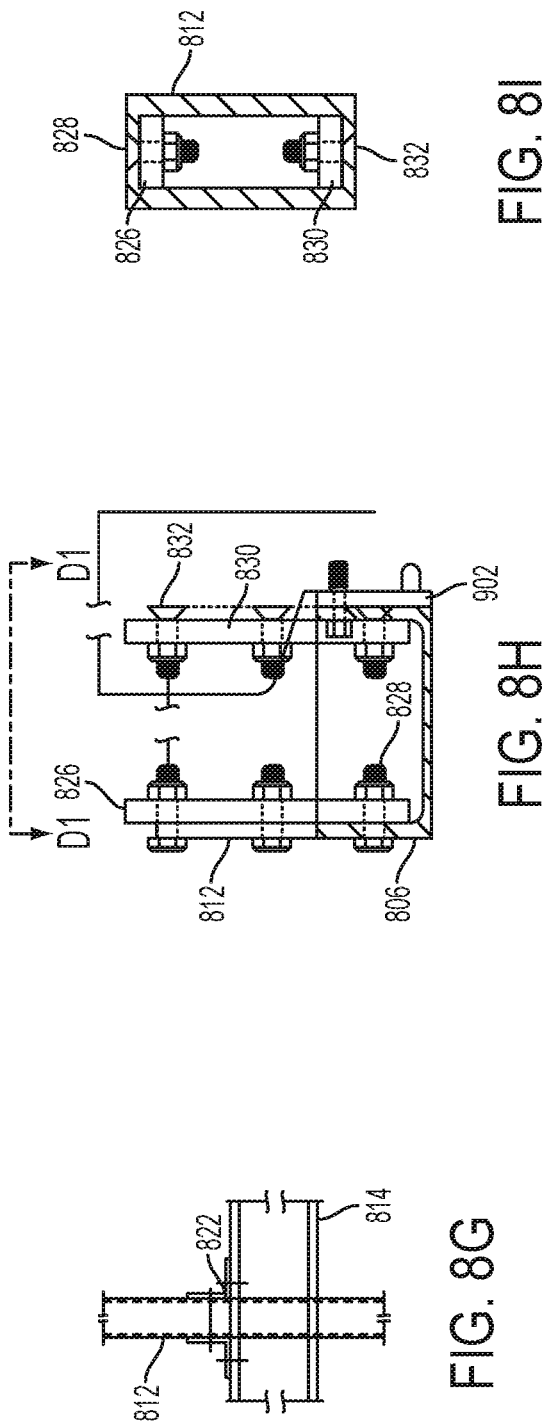

FIG. 8D



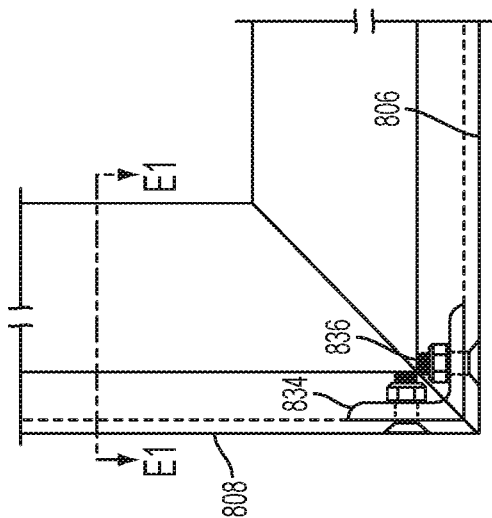

FIG. 8J

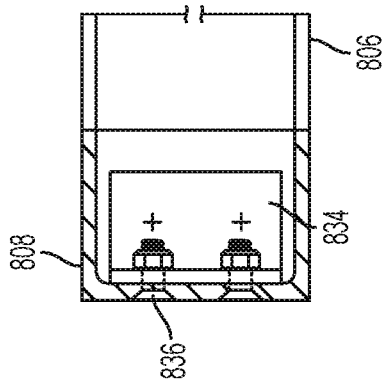

FIG. 8K

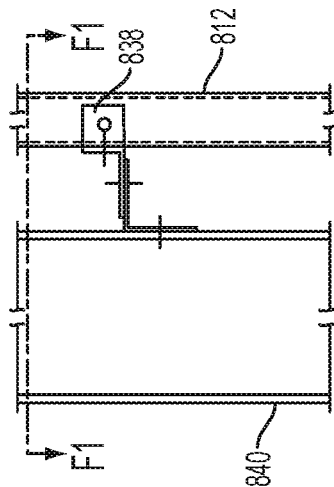

FIG. 8L

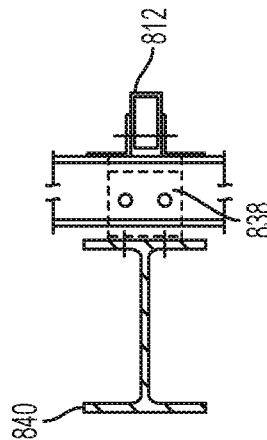

FIG. 8M

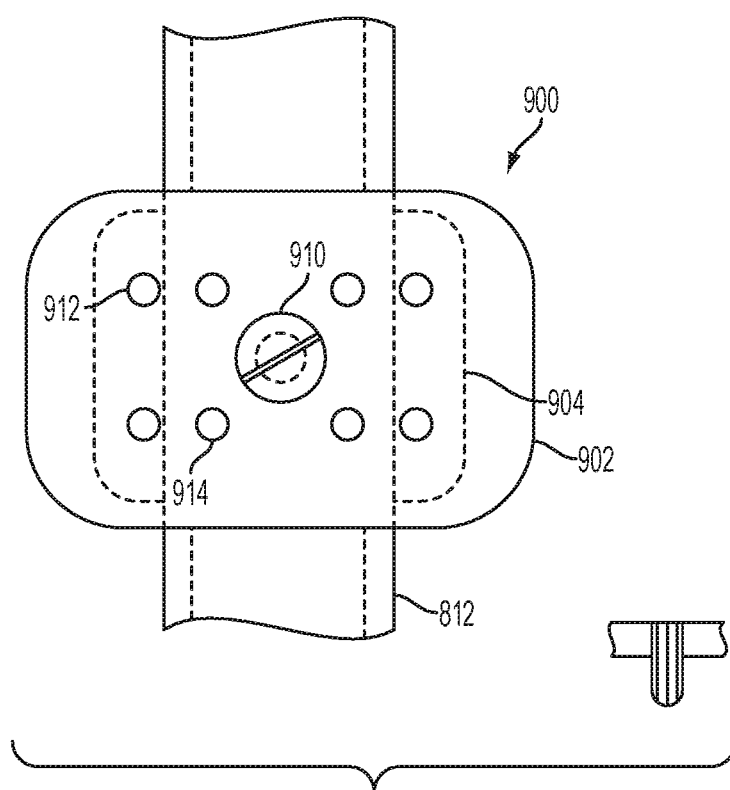

FIG. 9A

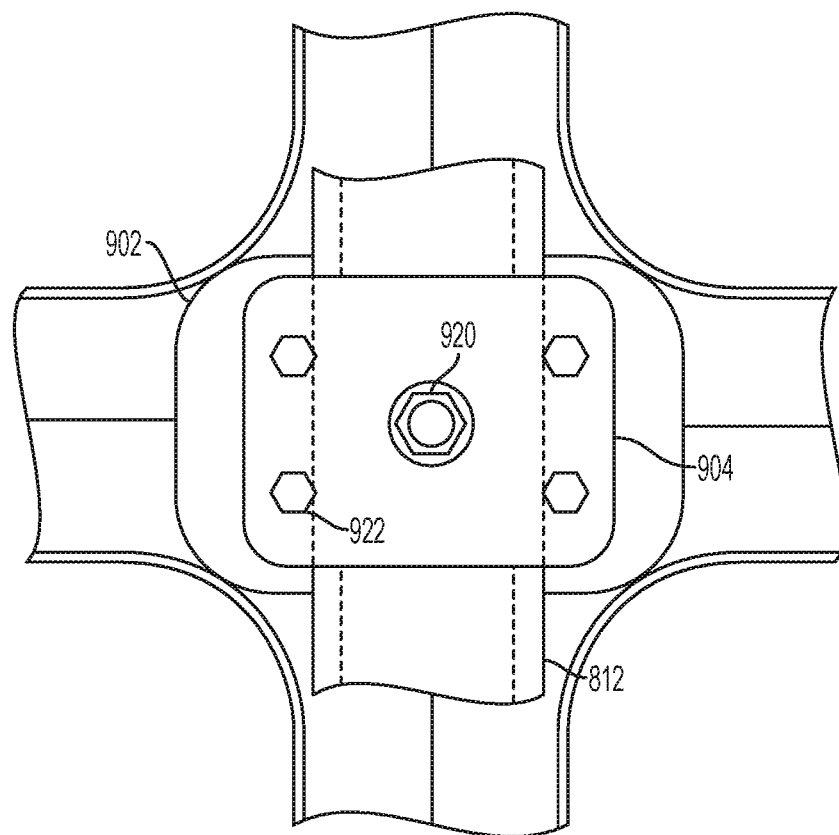

FIG. 9B

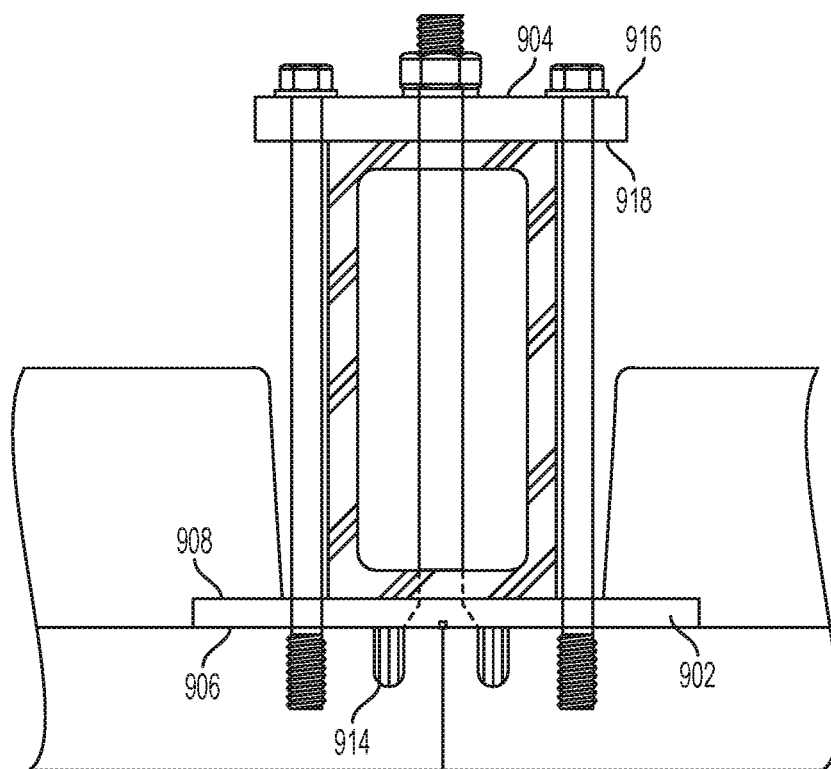

FIG. 9C



FIG. 10A



FIG. 10B

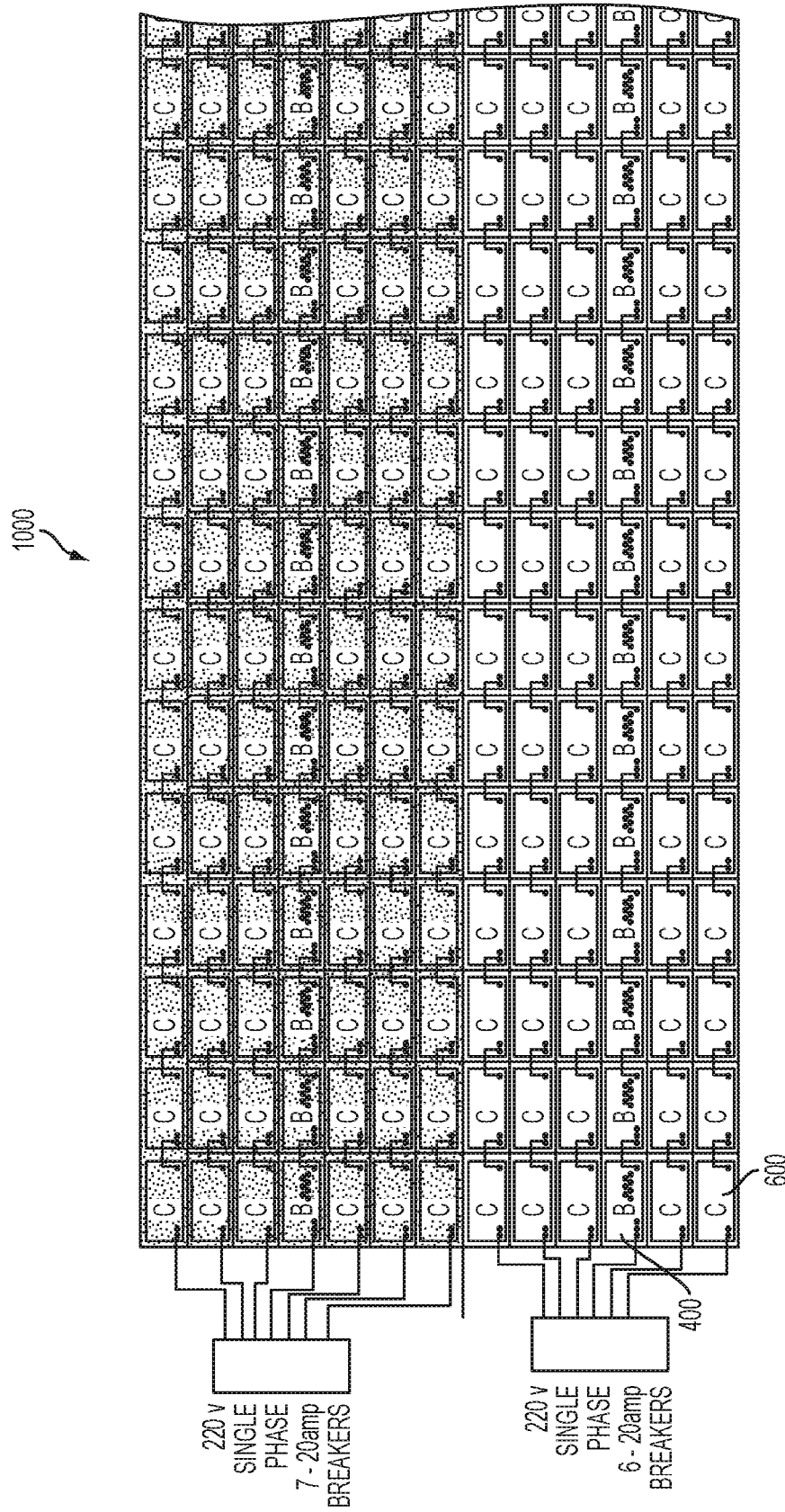

FIG. 10C

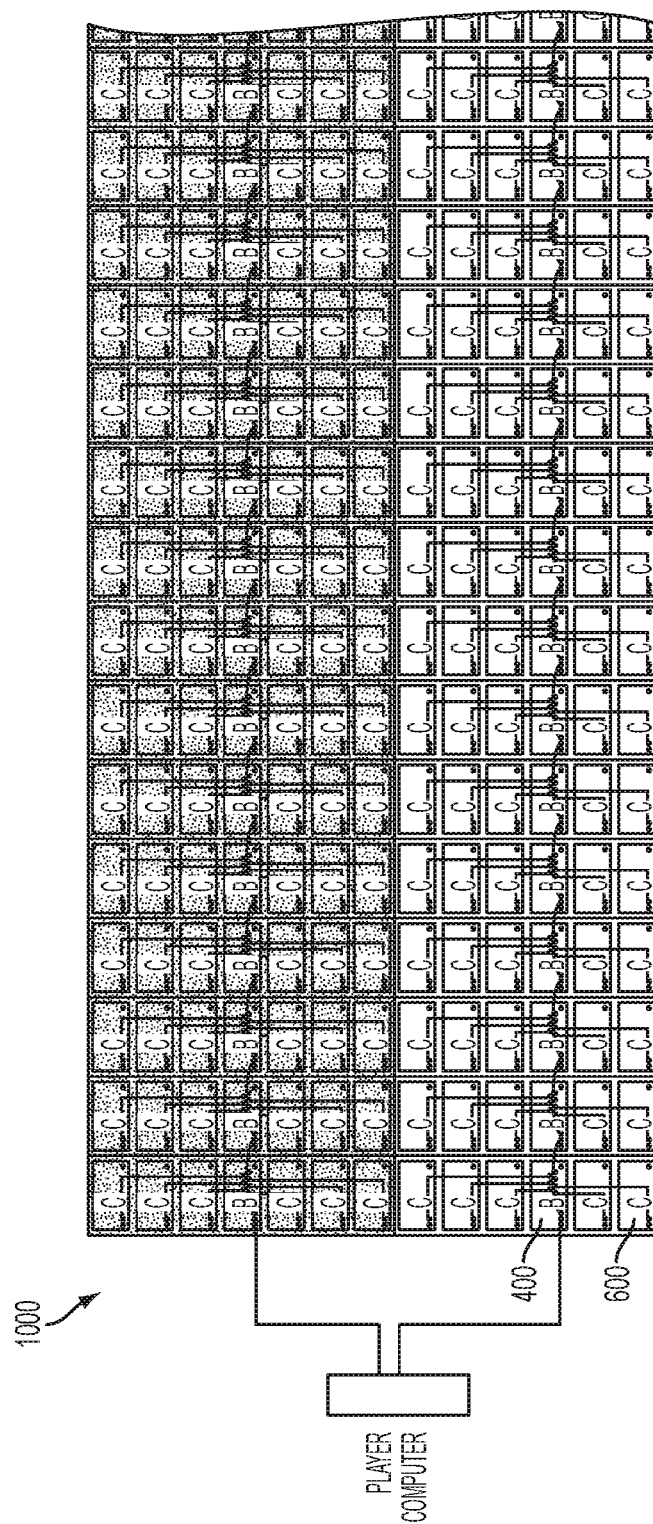

FIG. 10D

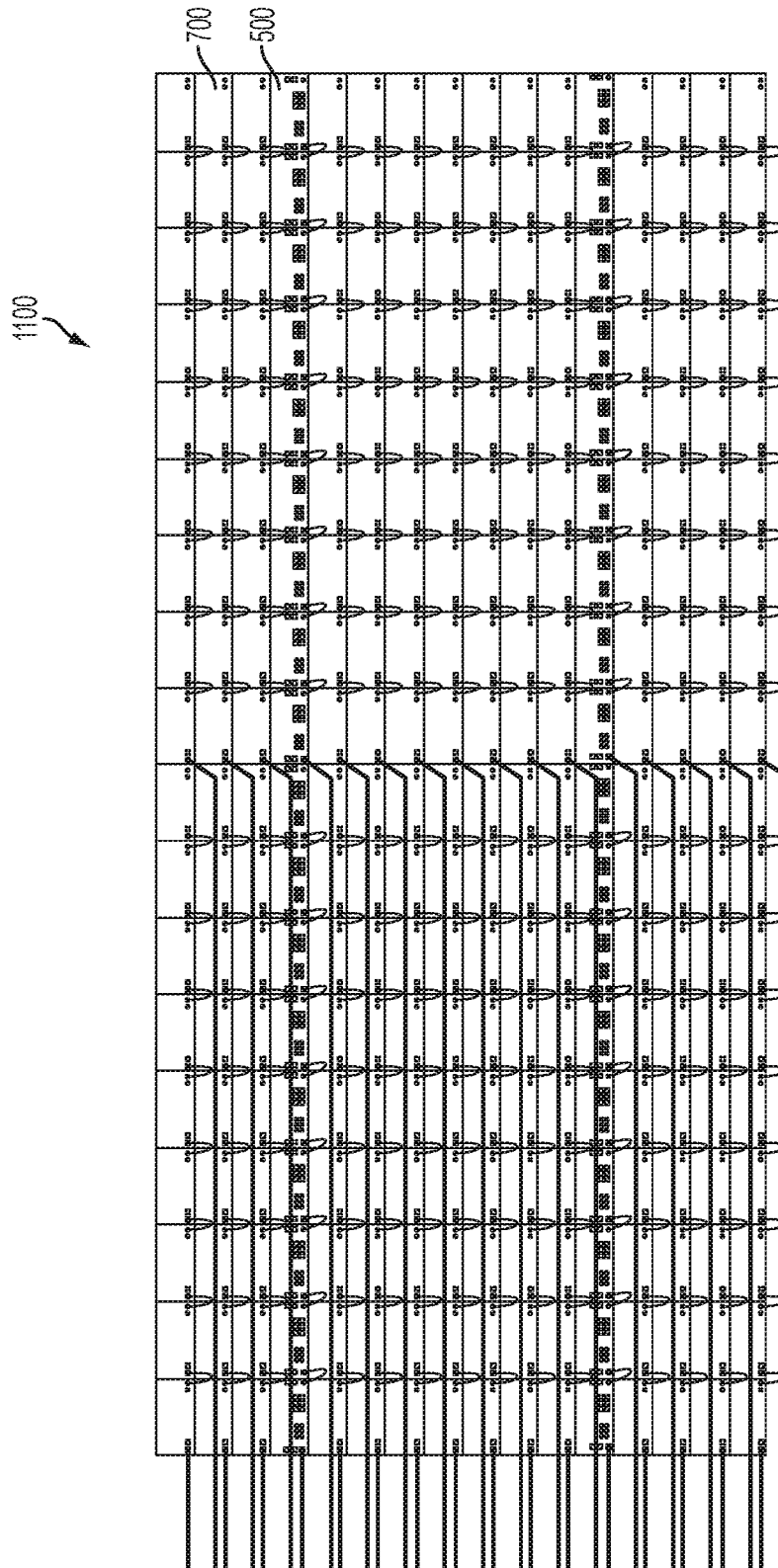

FIG. 11A

1100

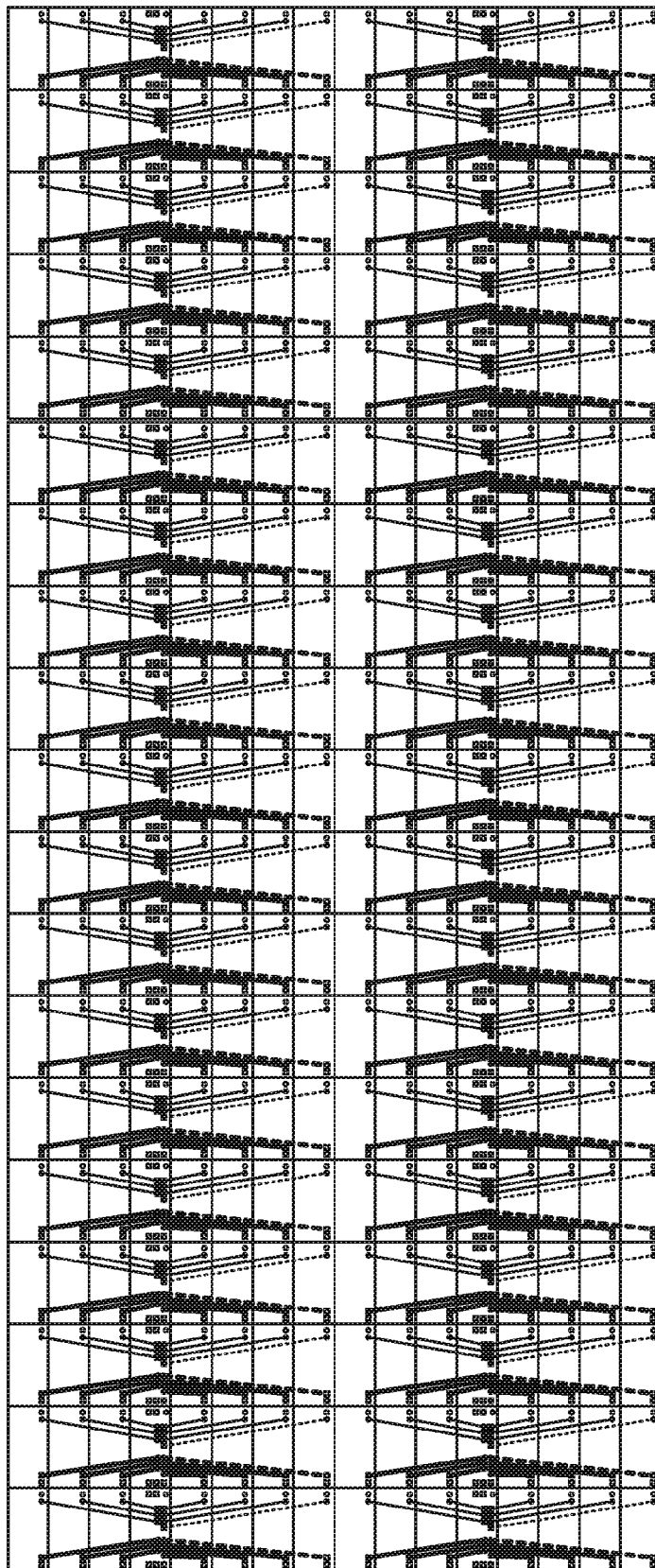

FIG. 11B

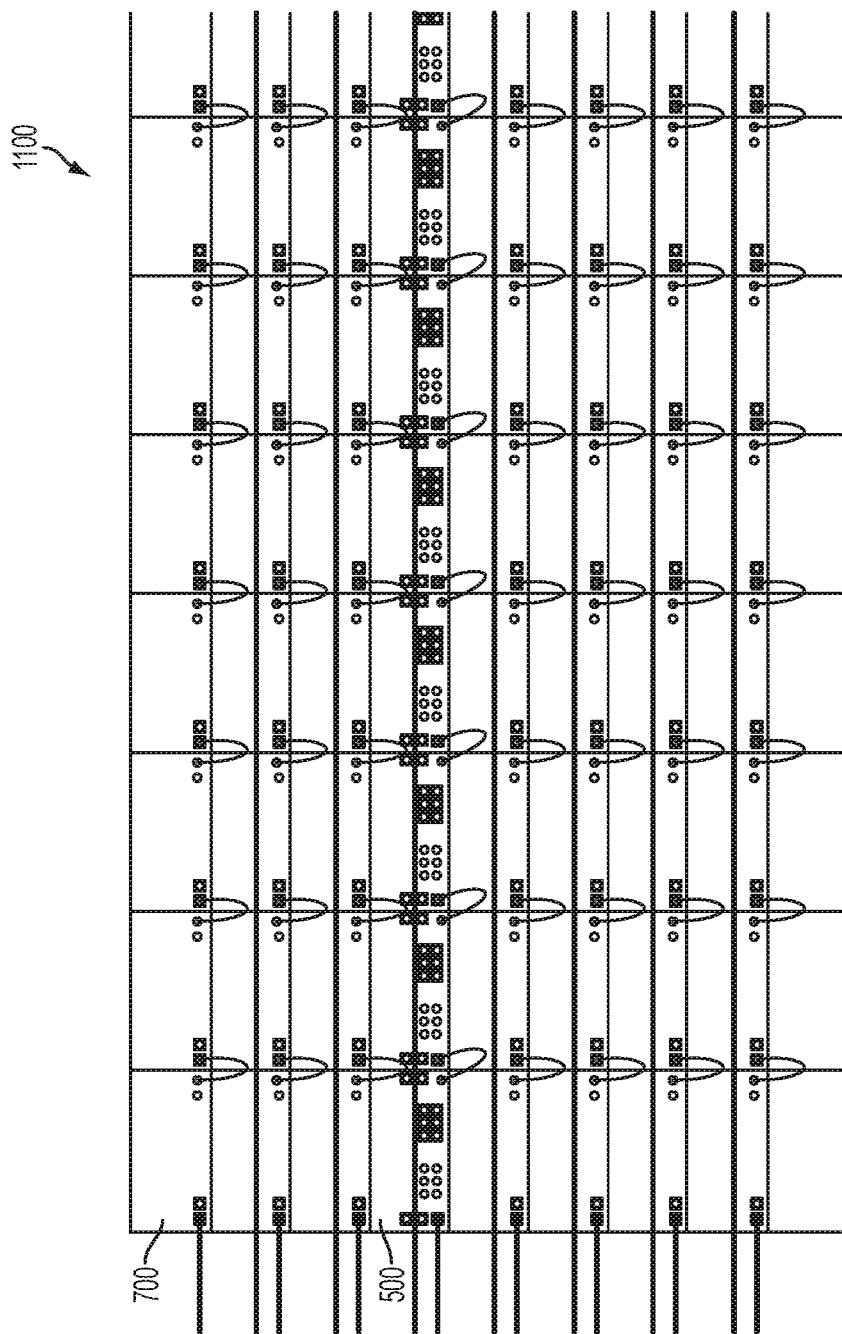

FIG. 11C

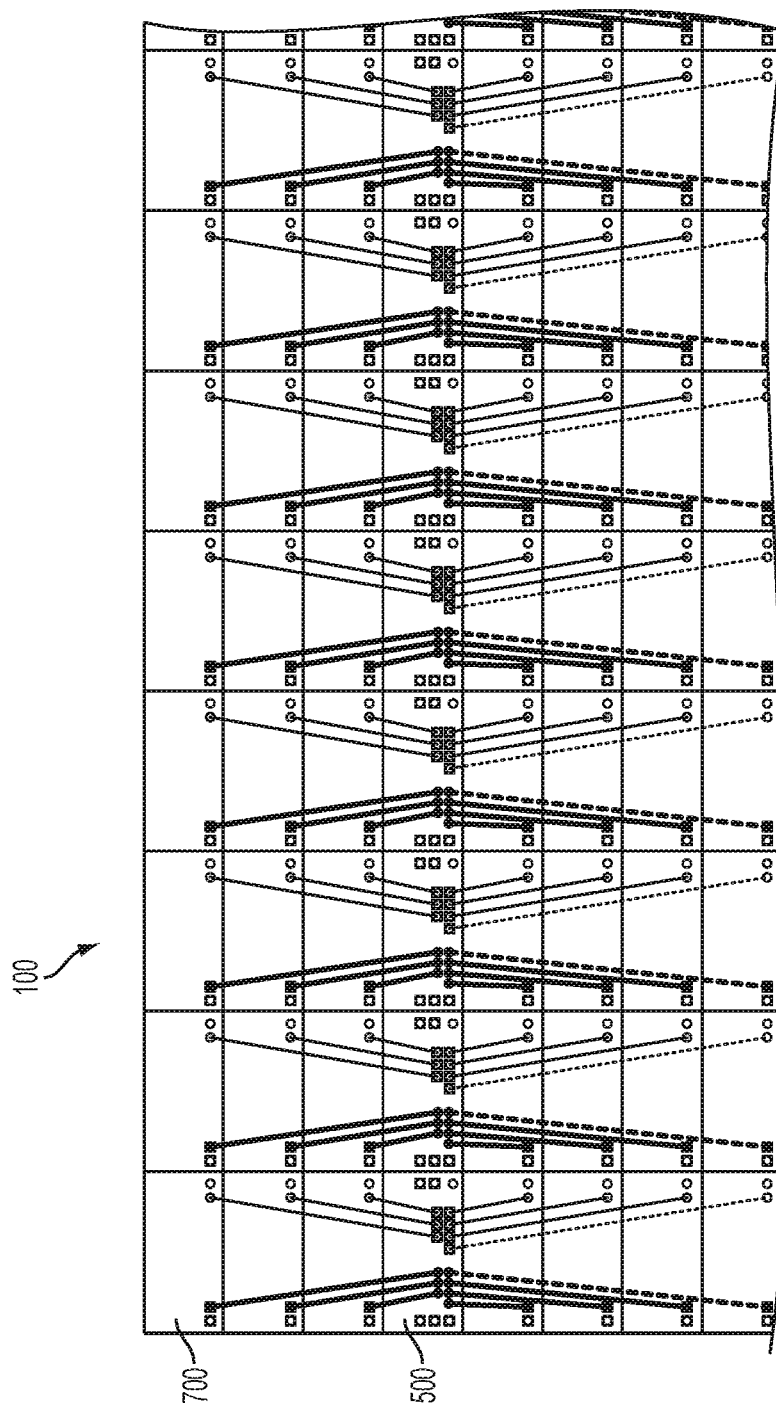

FIG. 11D

1200

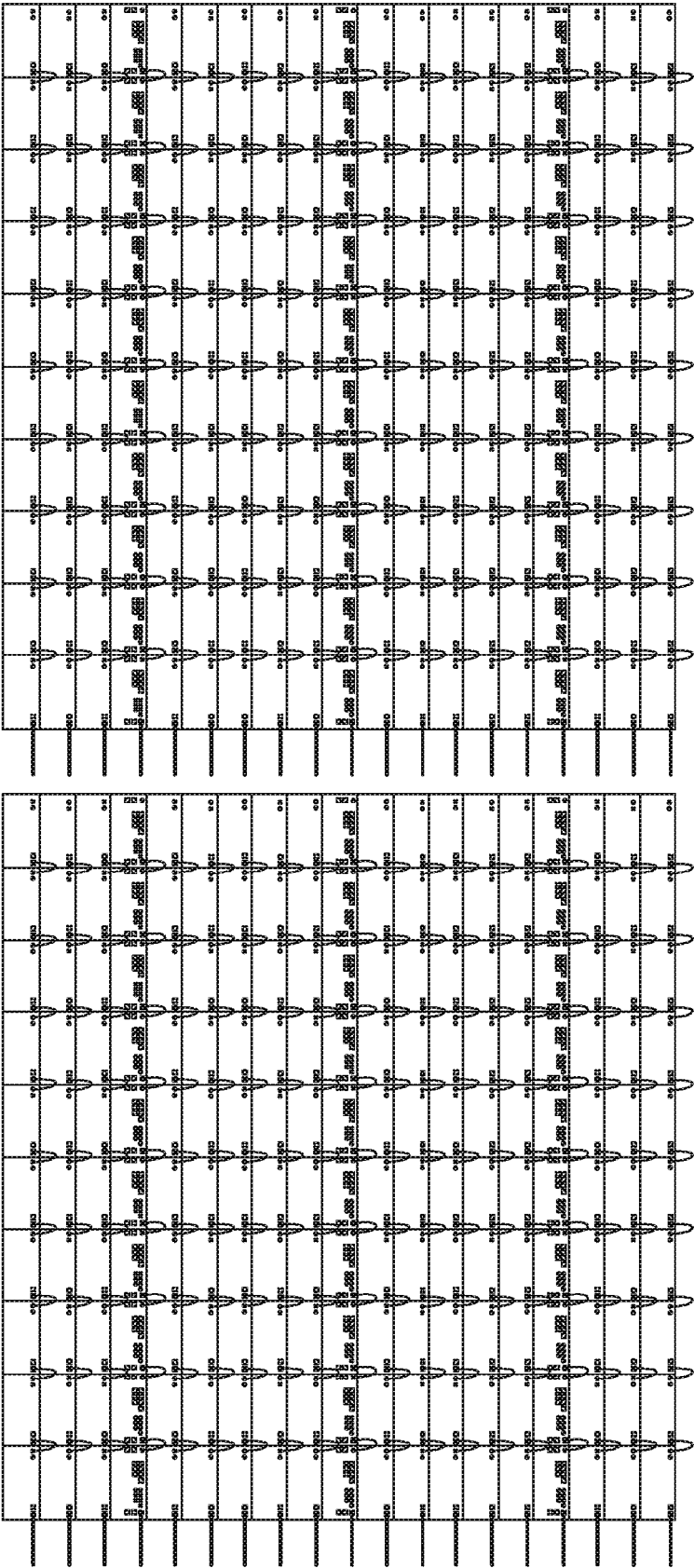

FIG. 12A

1200

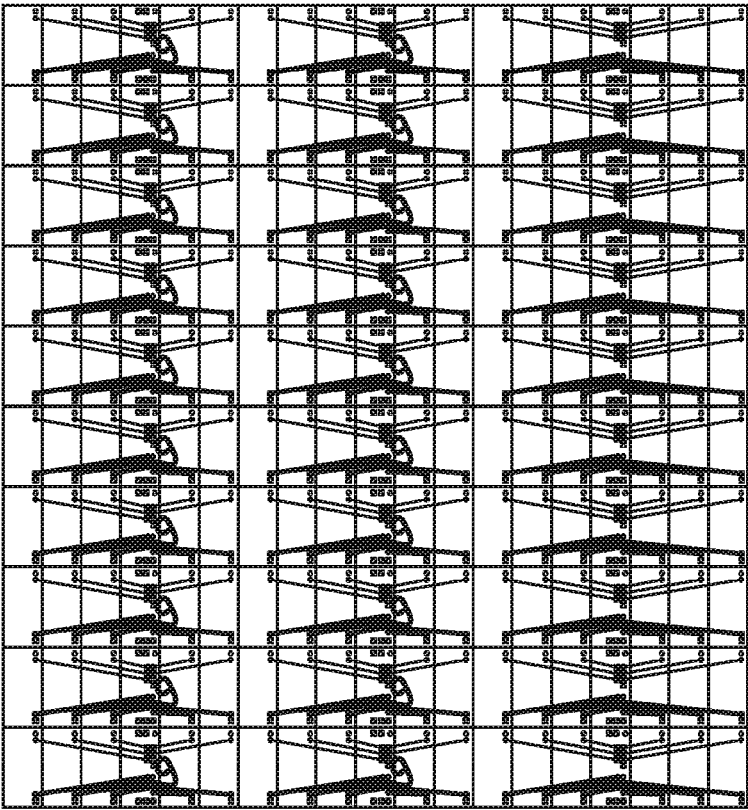
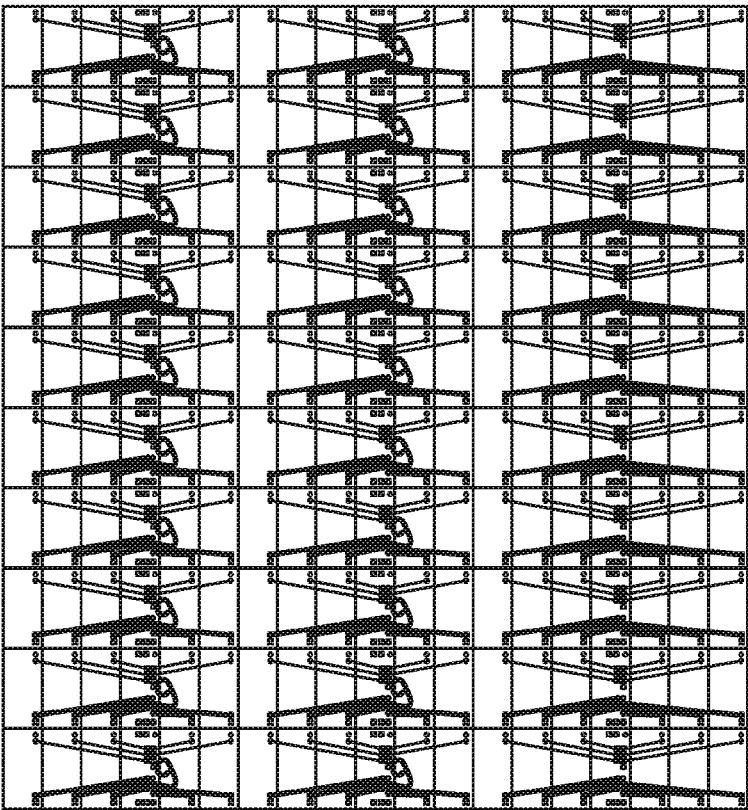

FIG. 12B

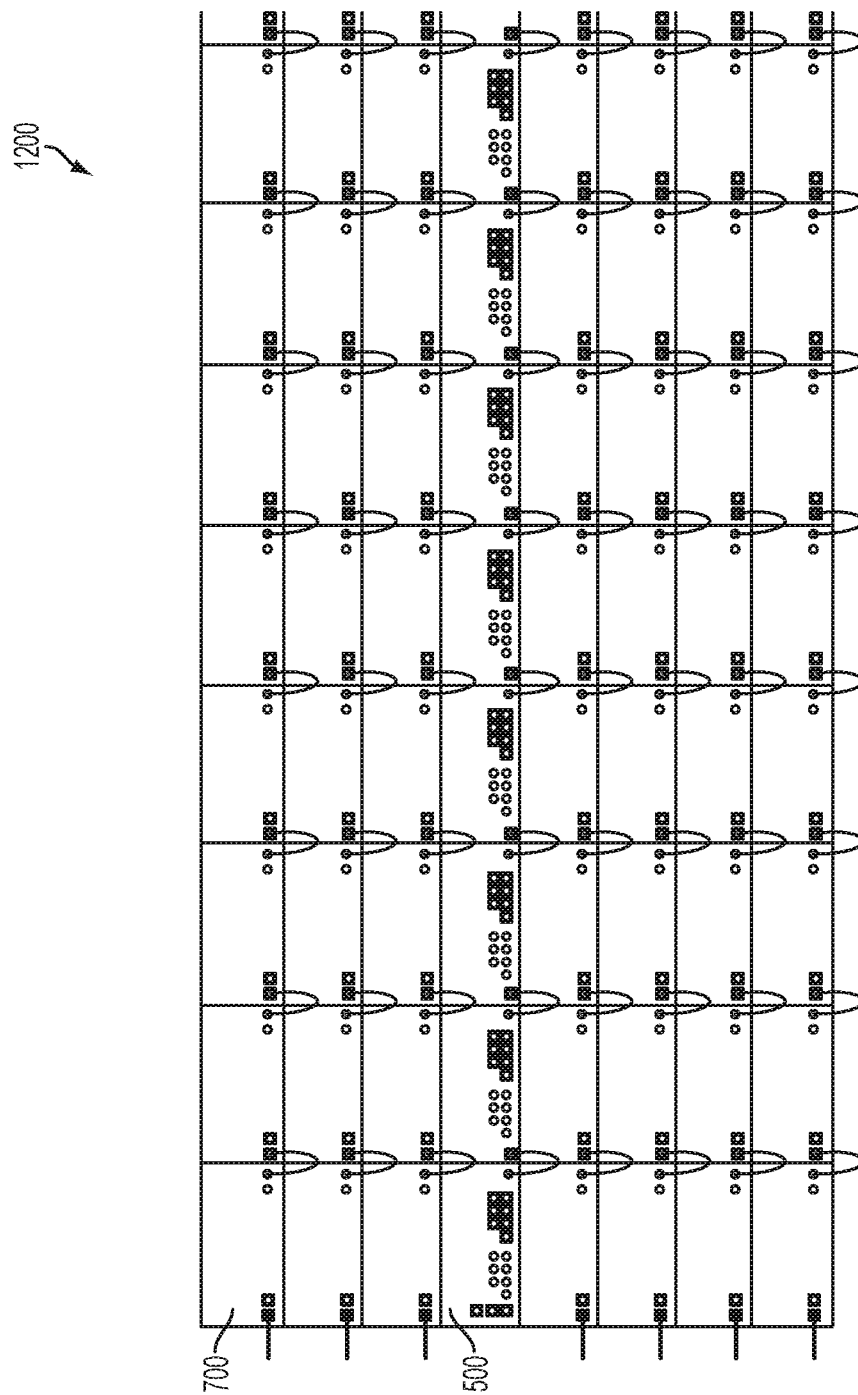

FIG. 12C

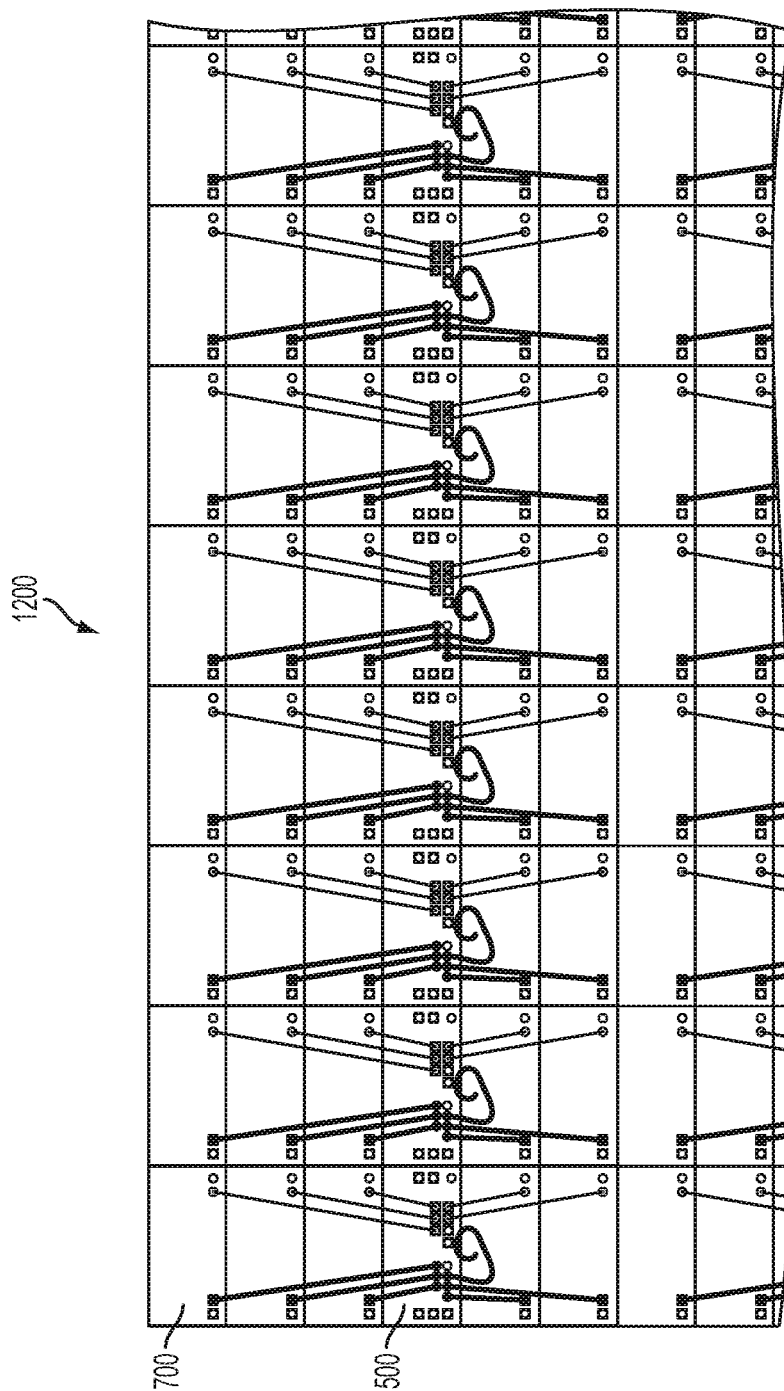

FIG. 12D

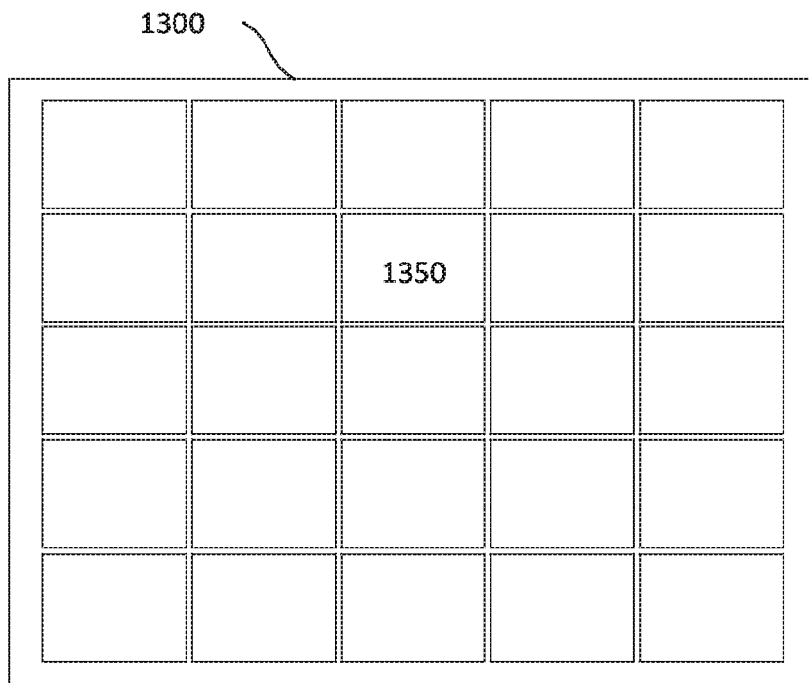

FIG. 13

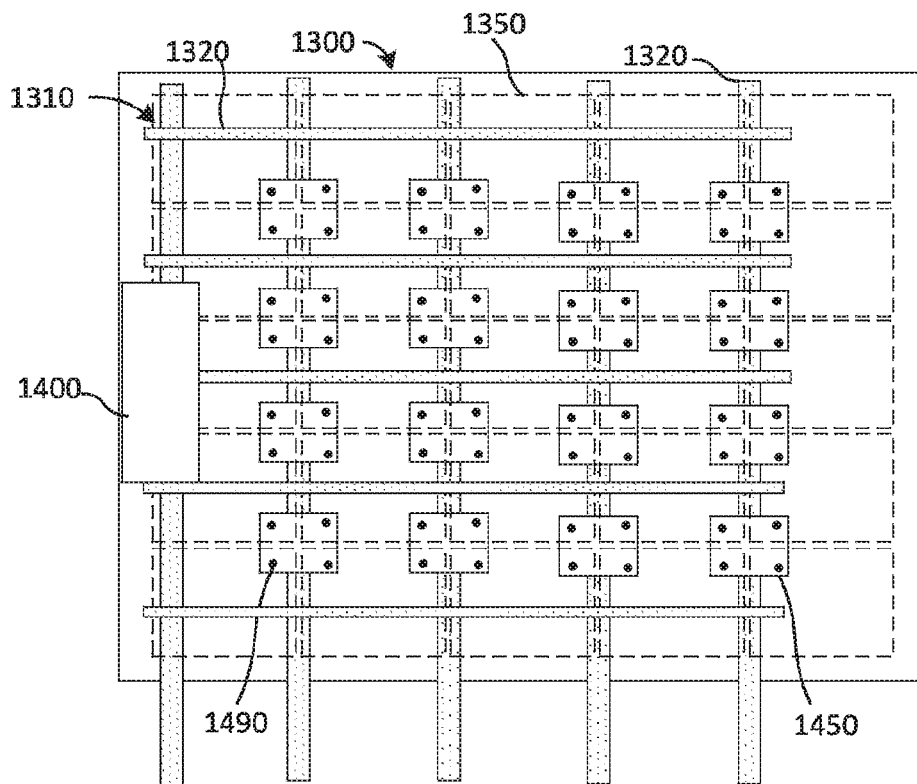

FIG. 14

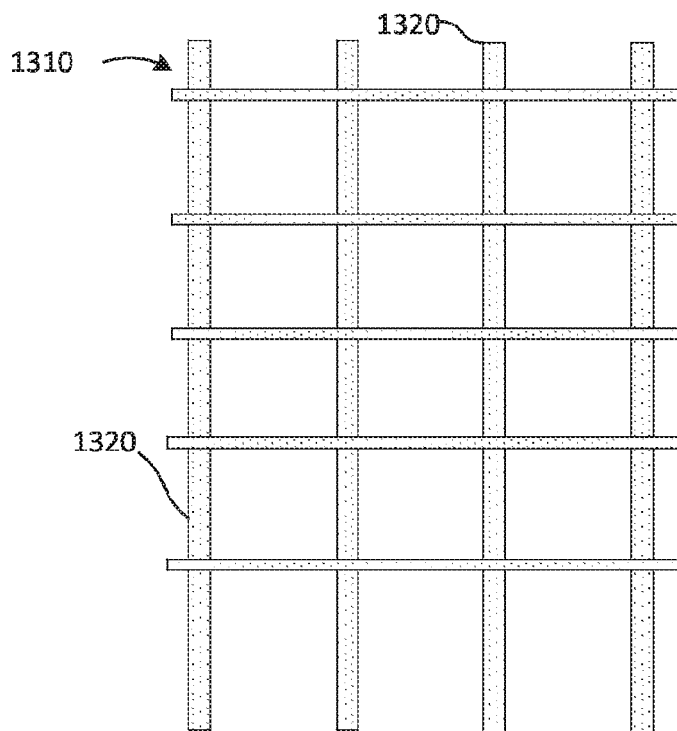

FIG. 15

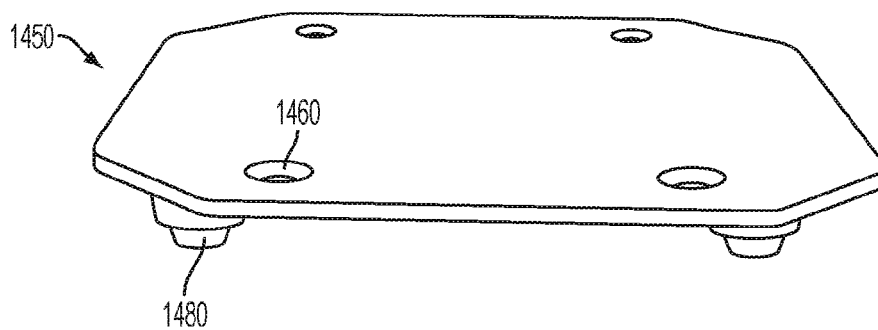

FIG. 16A

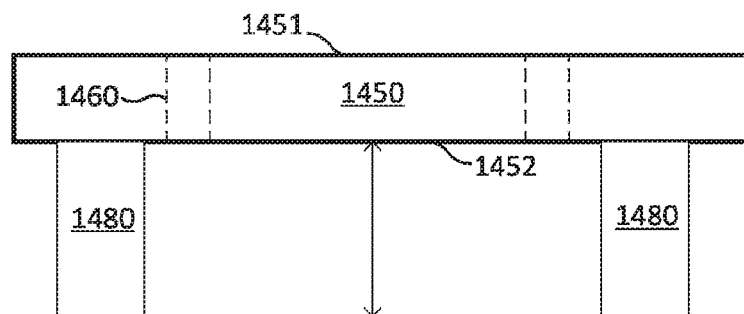

FIG. 16C

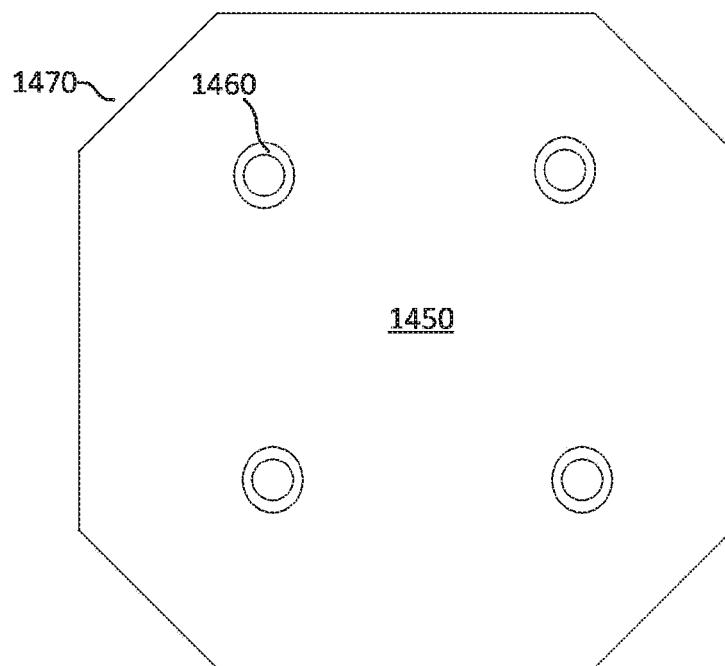

FIG. 16B

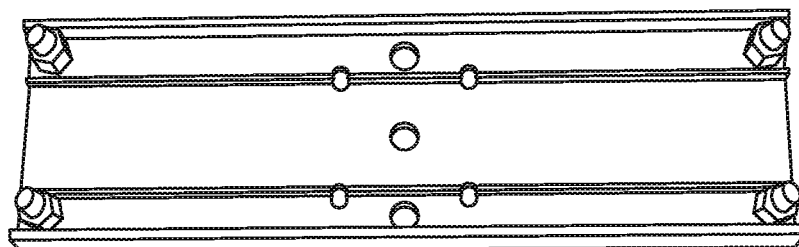

FIG. 16D

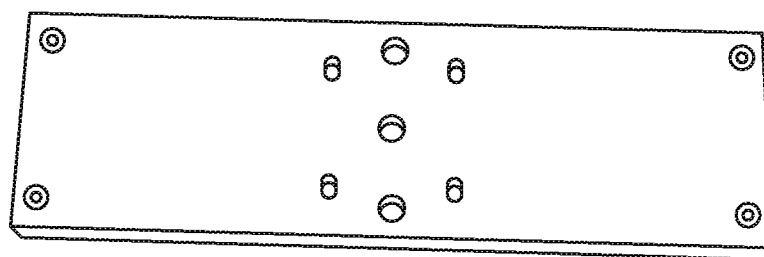

FIG. 16E

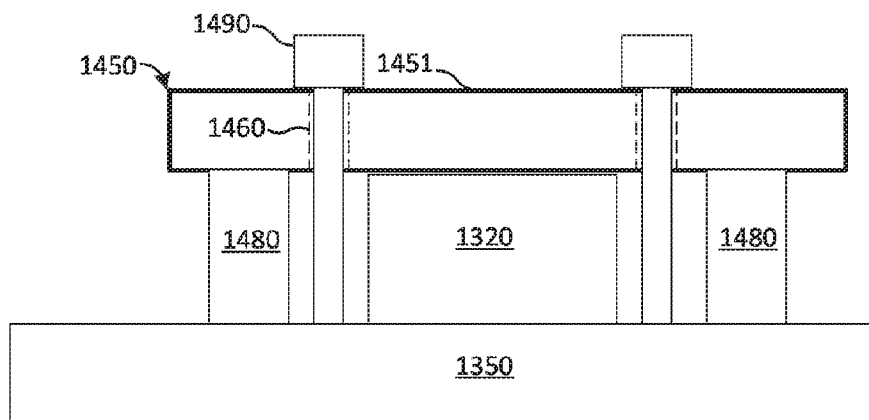

FIG. 17

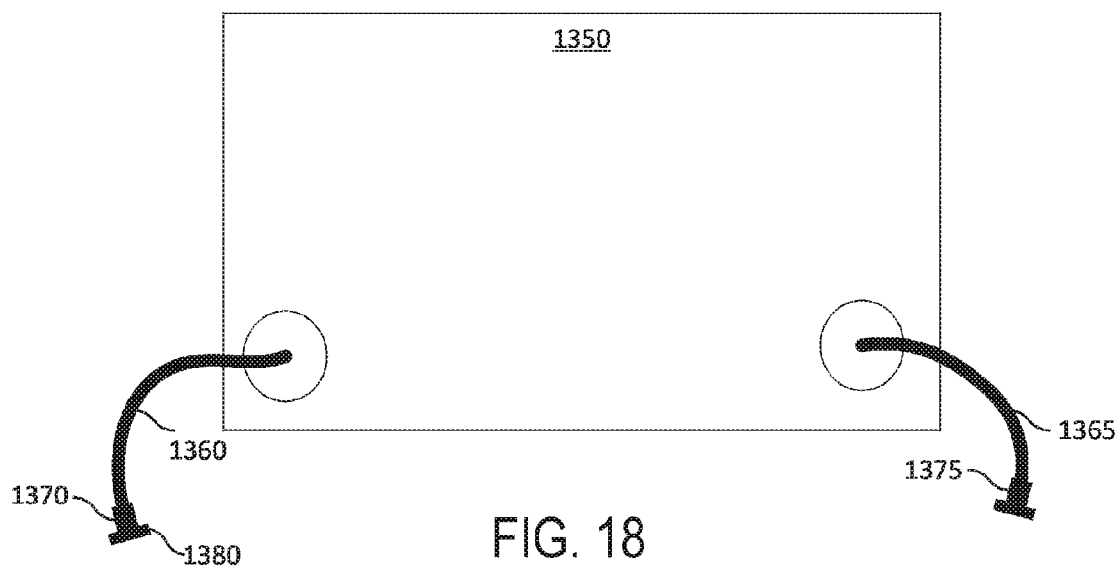

FIG. 18

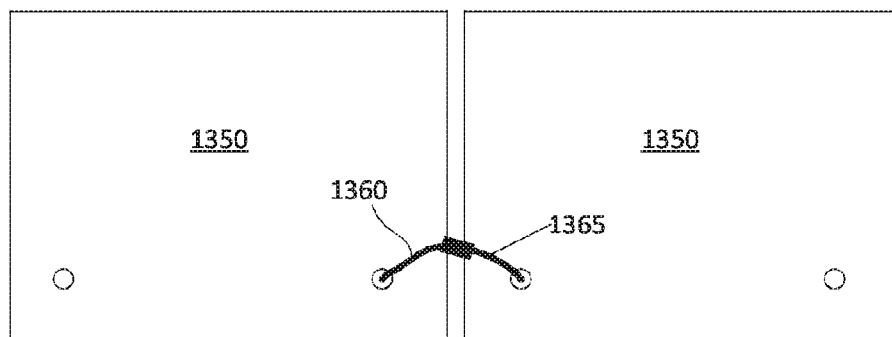

FIG. 19

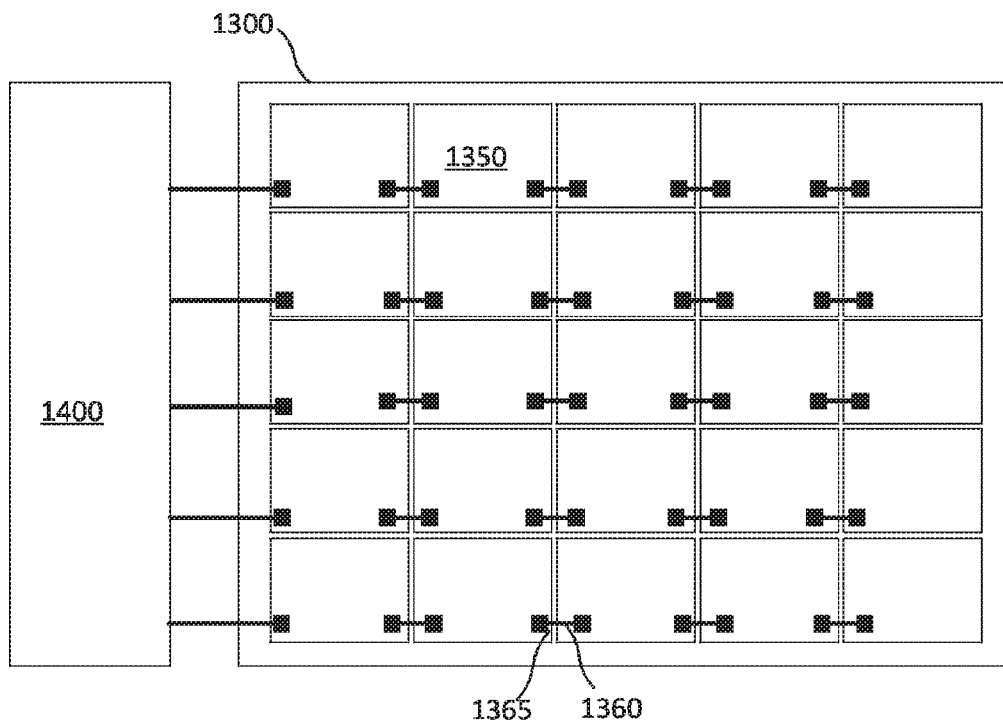

FIG. 20

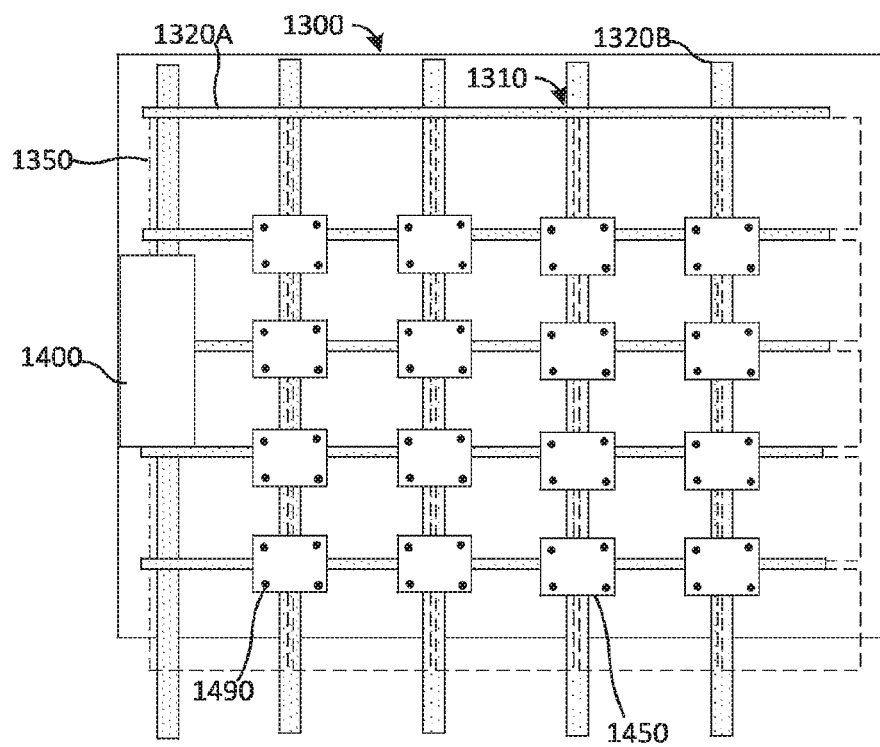

FIG. 21A

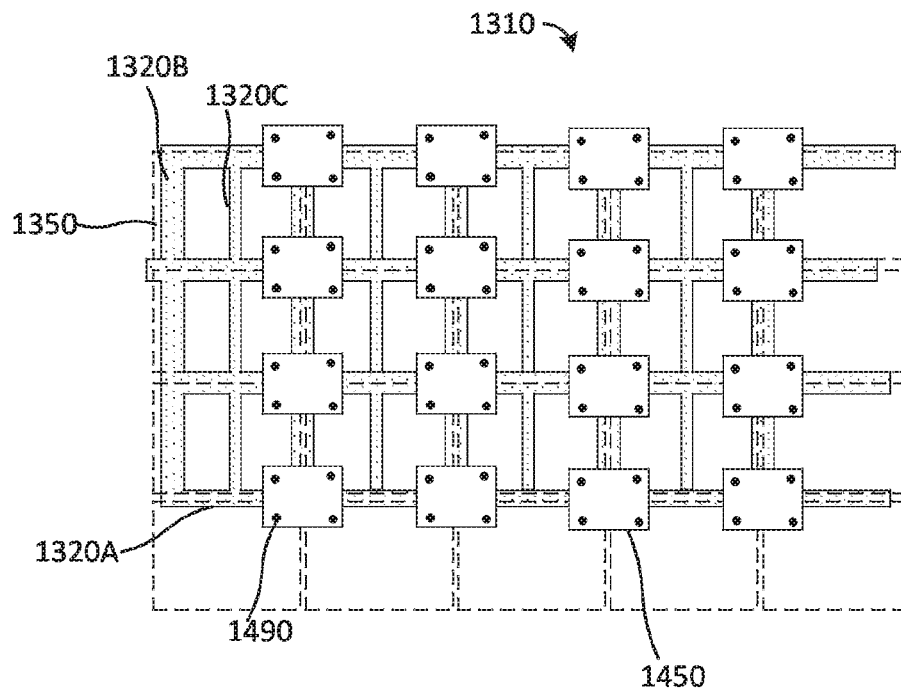

FIG. 21B

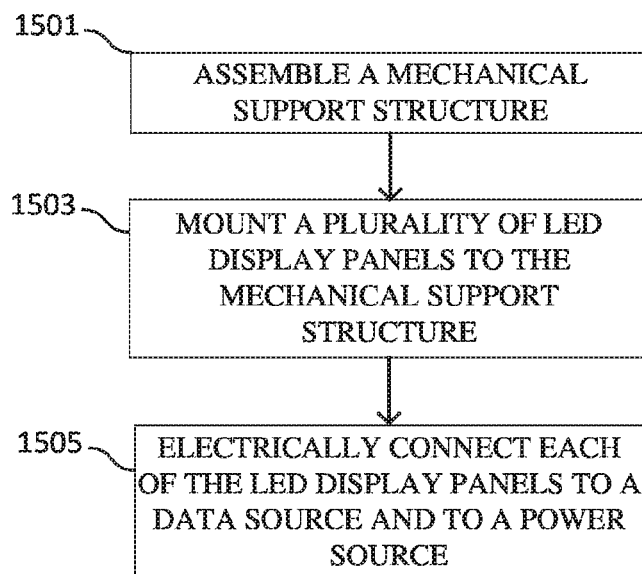

FIG. 22

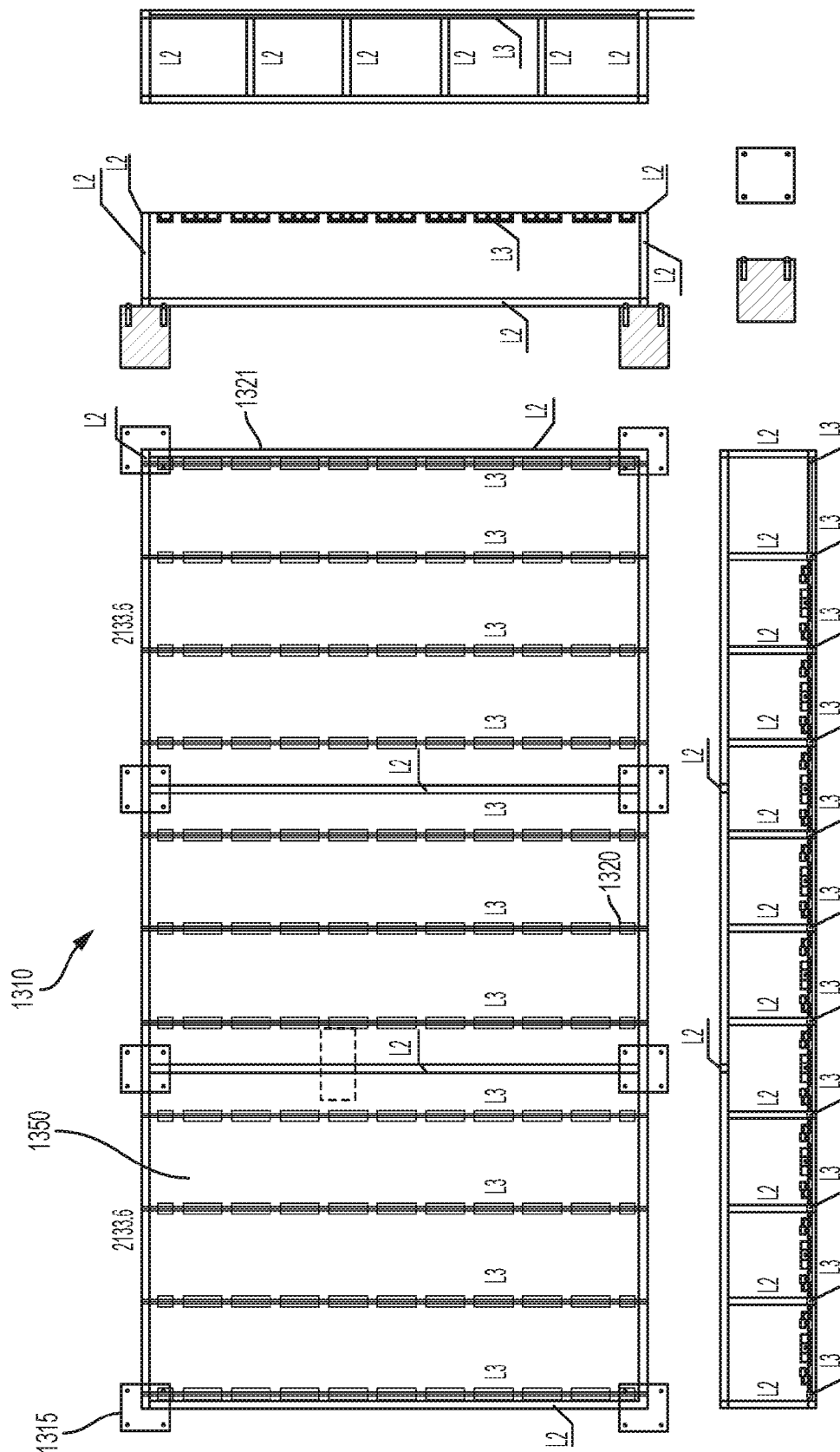

FIG. 21C

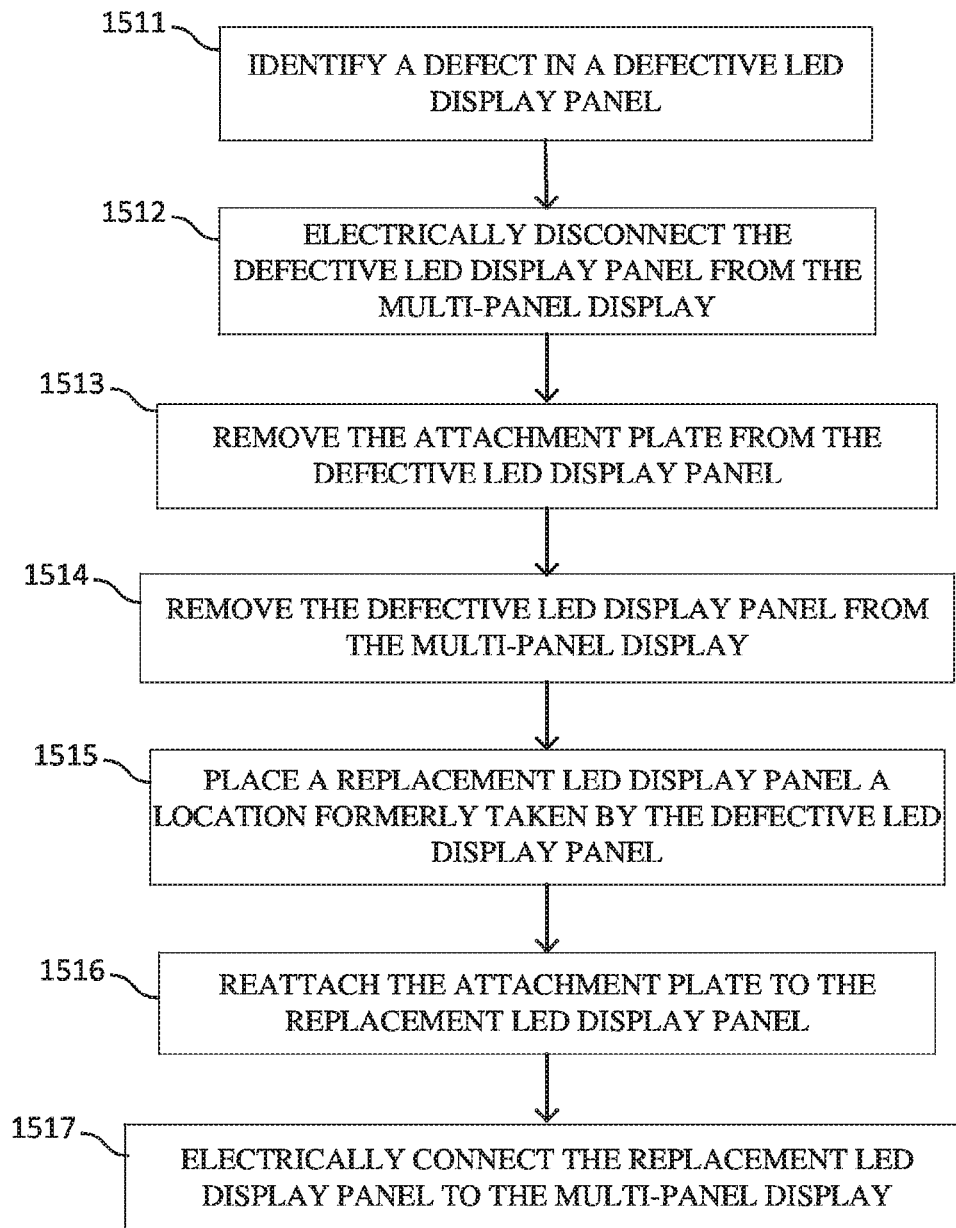

FIG. 23

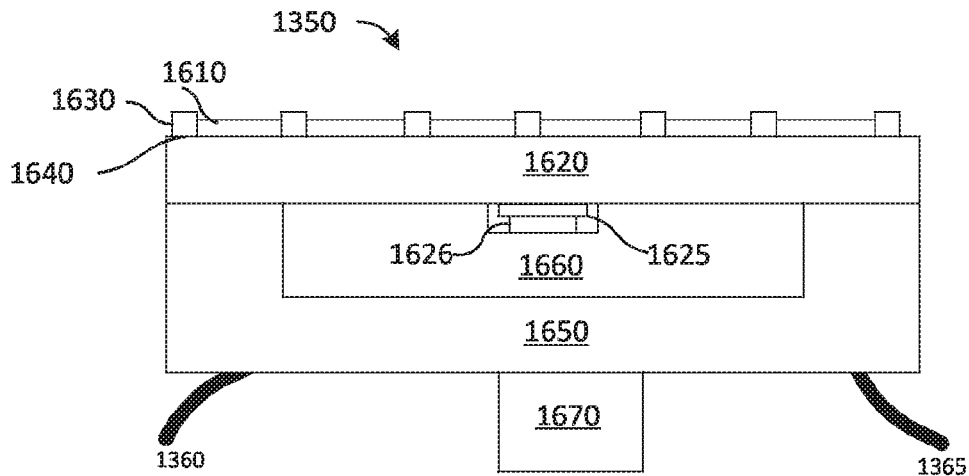

FIG. 24A

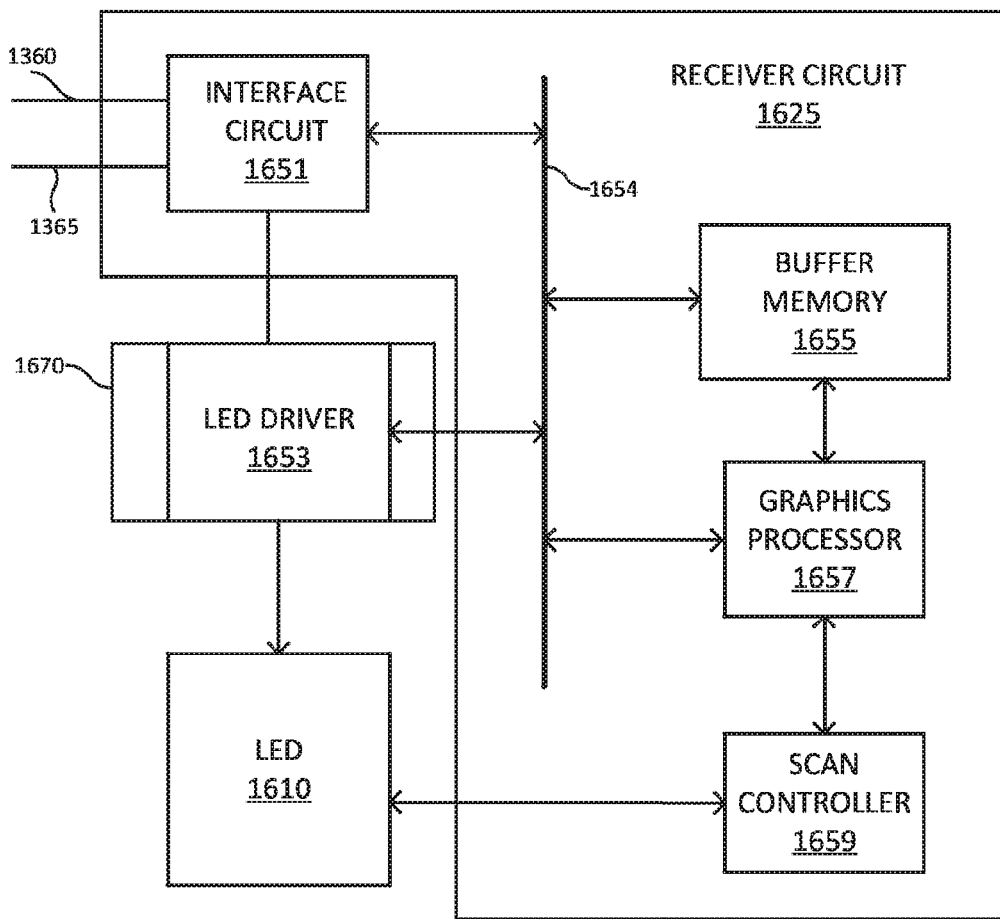

FIG. 24B

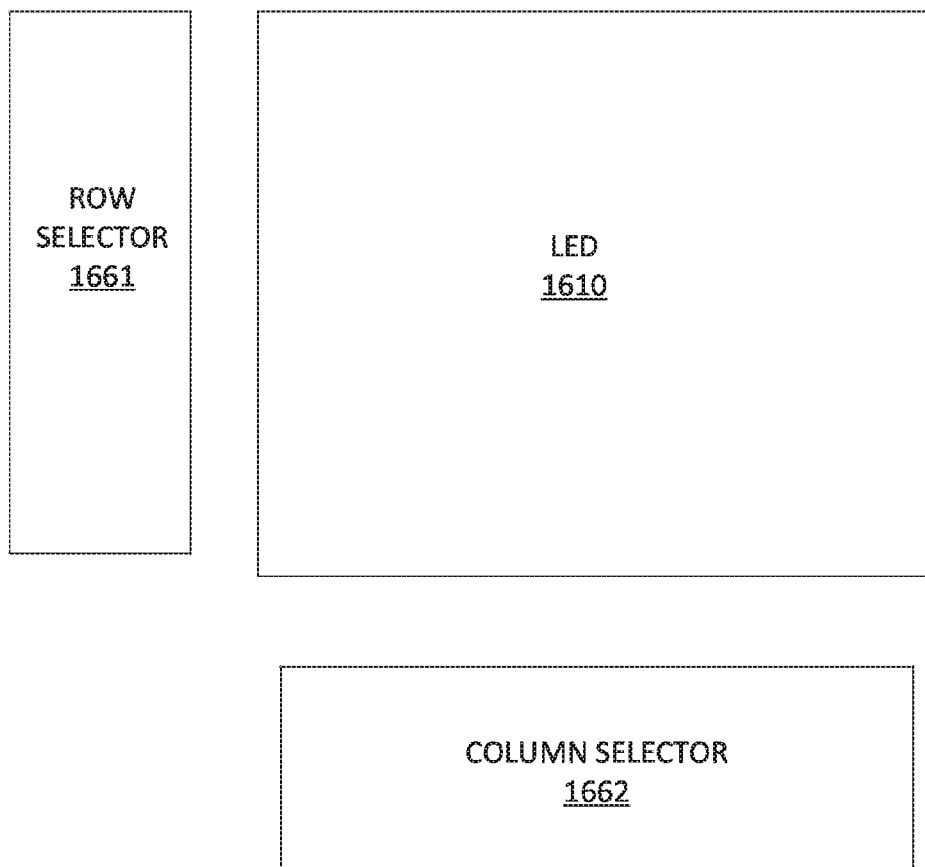

FIG. 24C

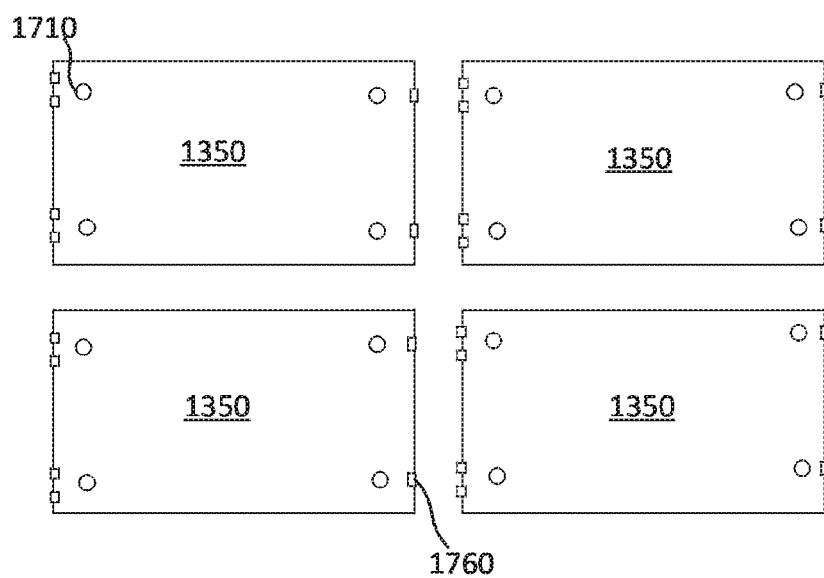

FIG. 28

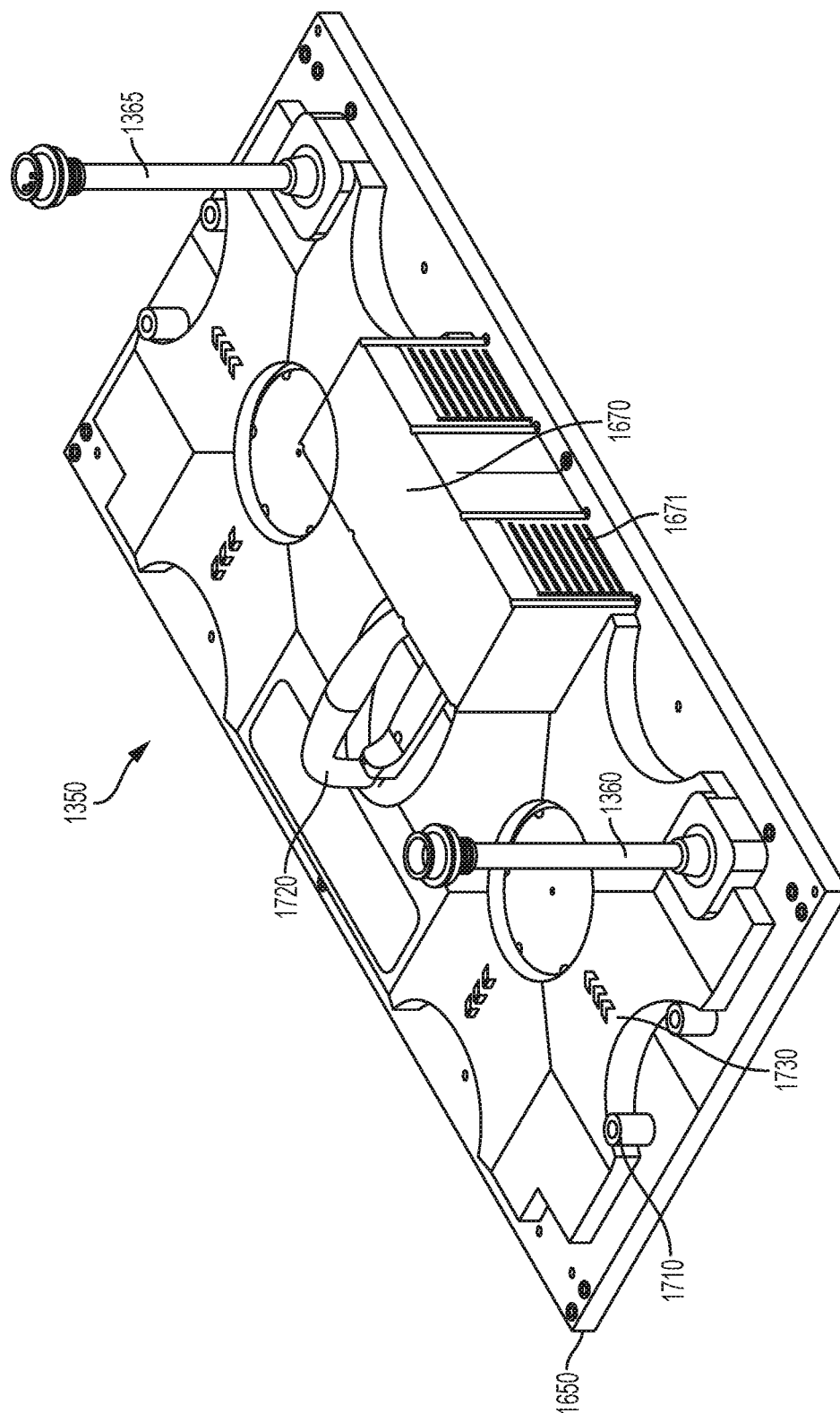

FIG. 25A

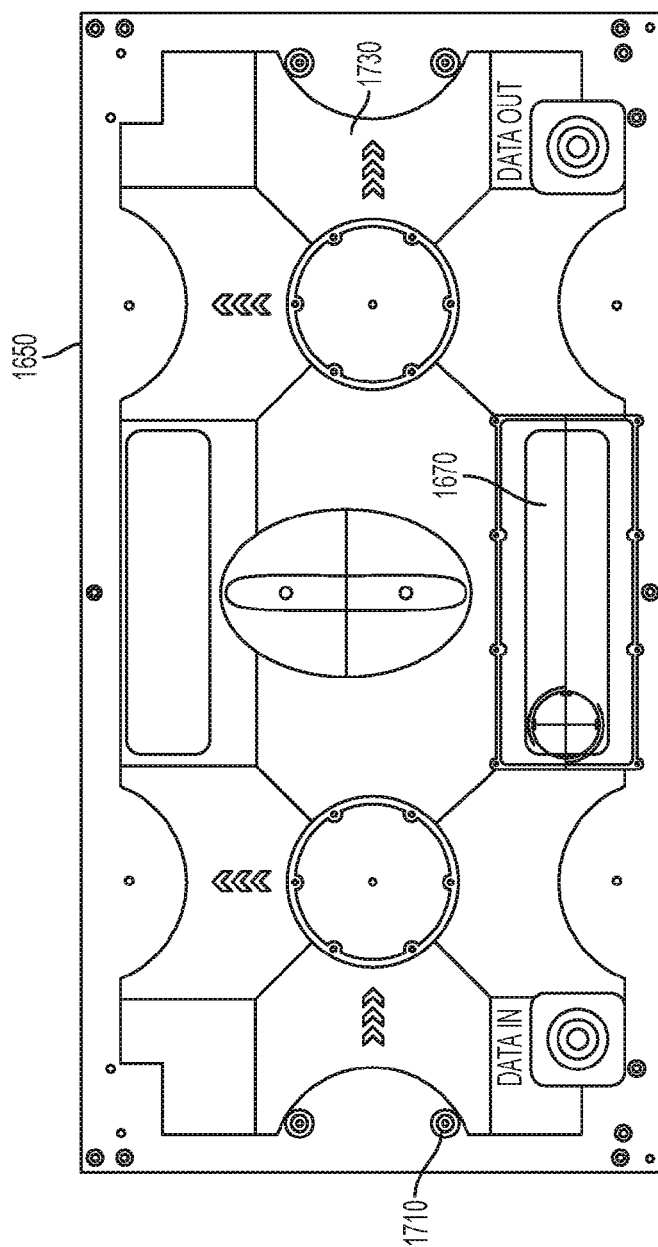

FIG. 25B

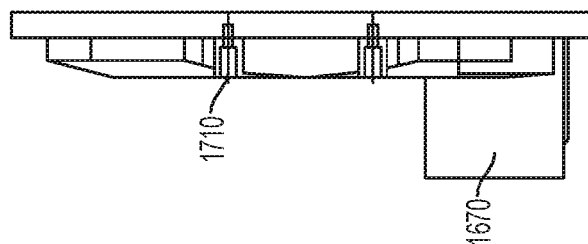

FIG. 25D

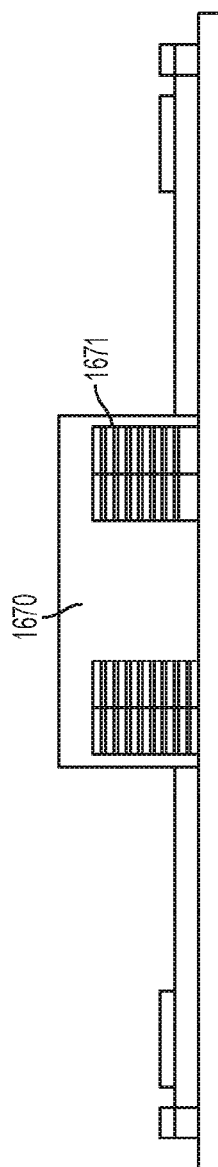
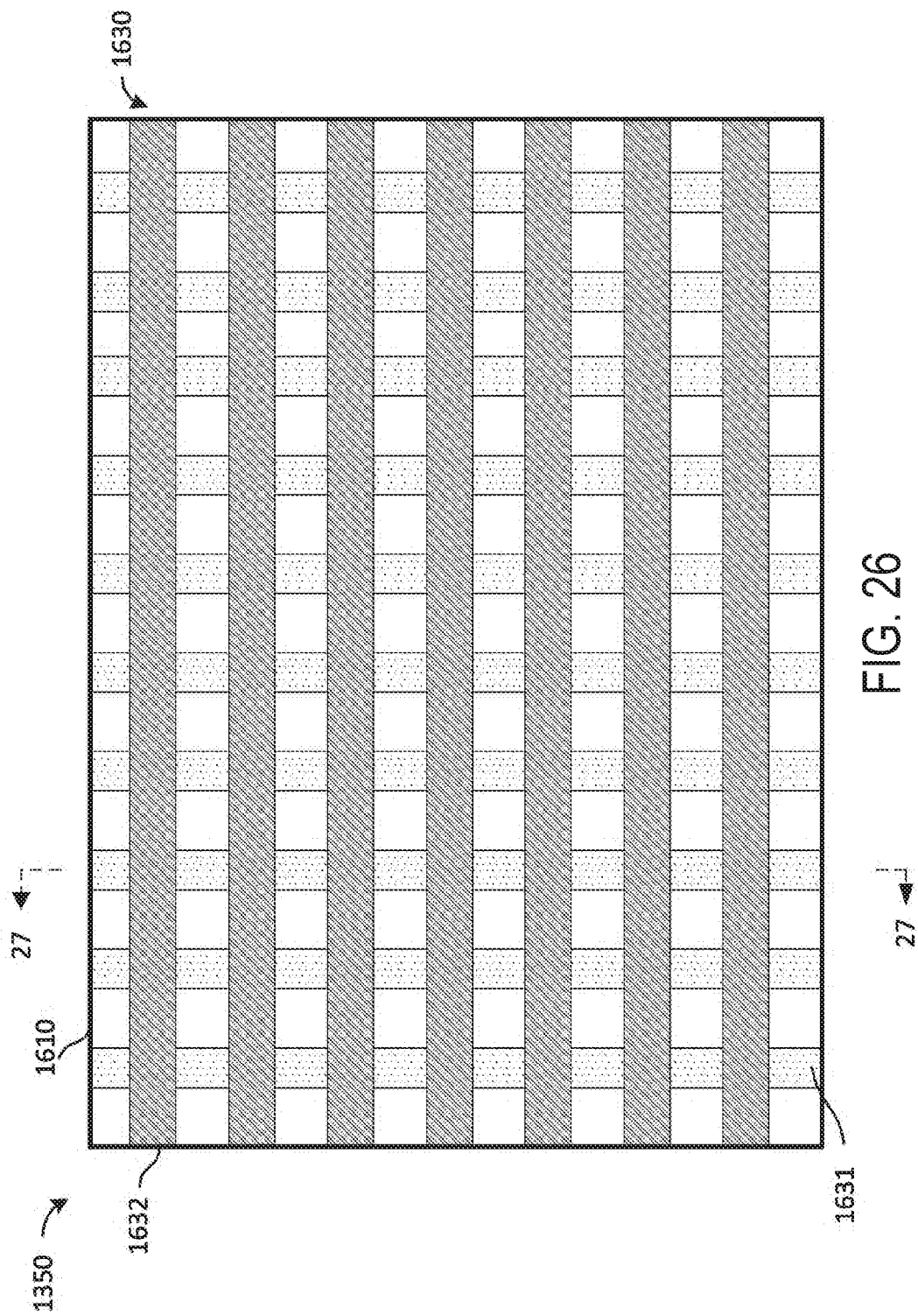

FIG. 25C



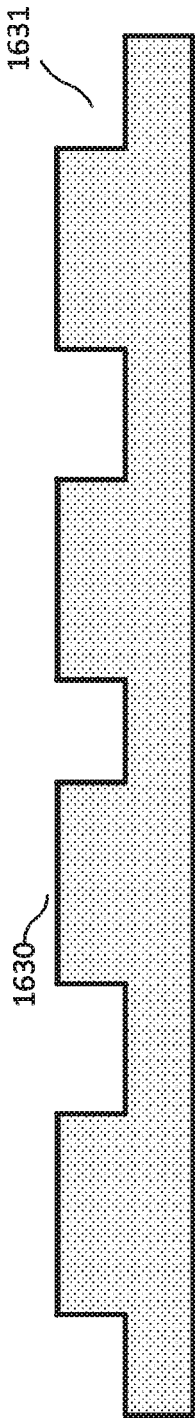

FIG. 27A

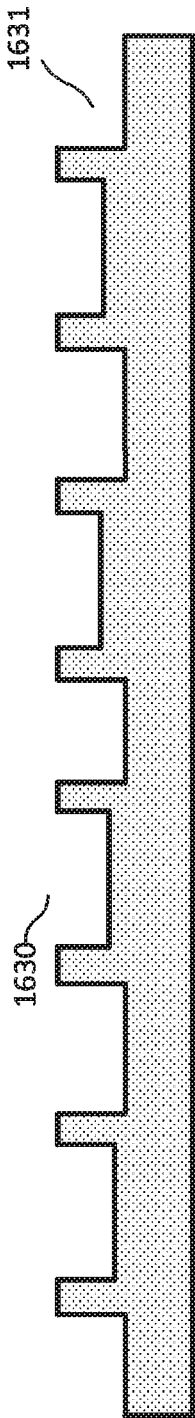

FIG. 27B

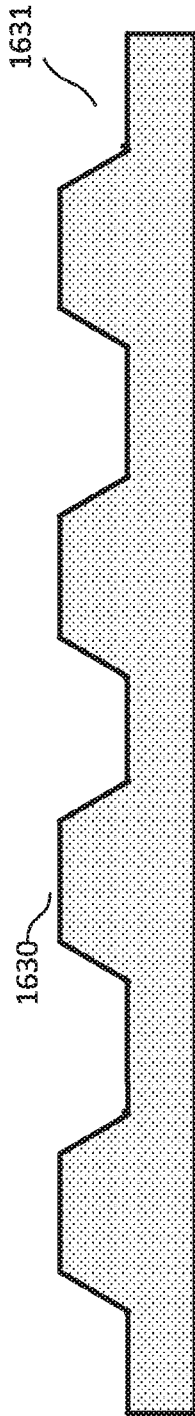
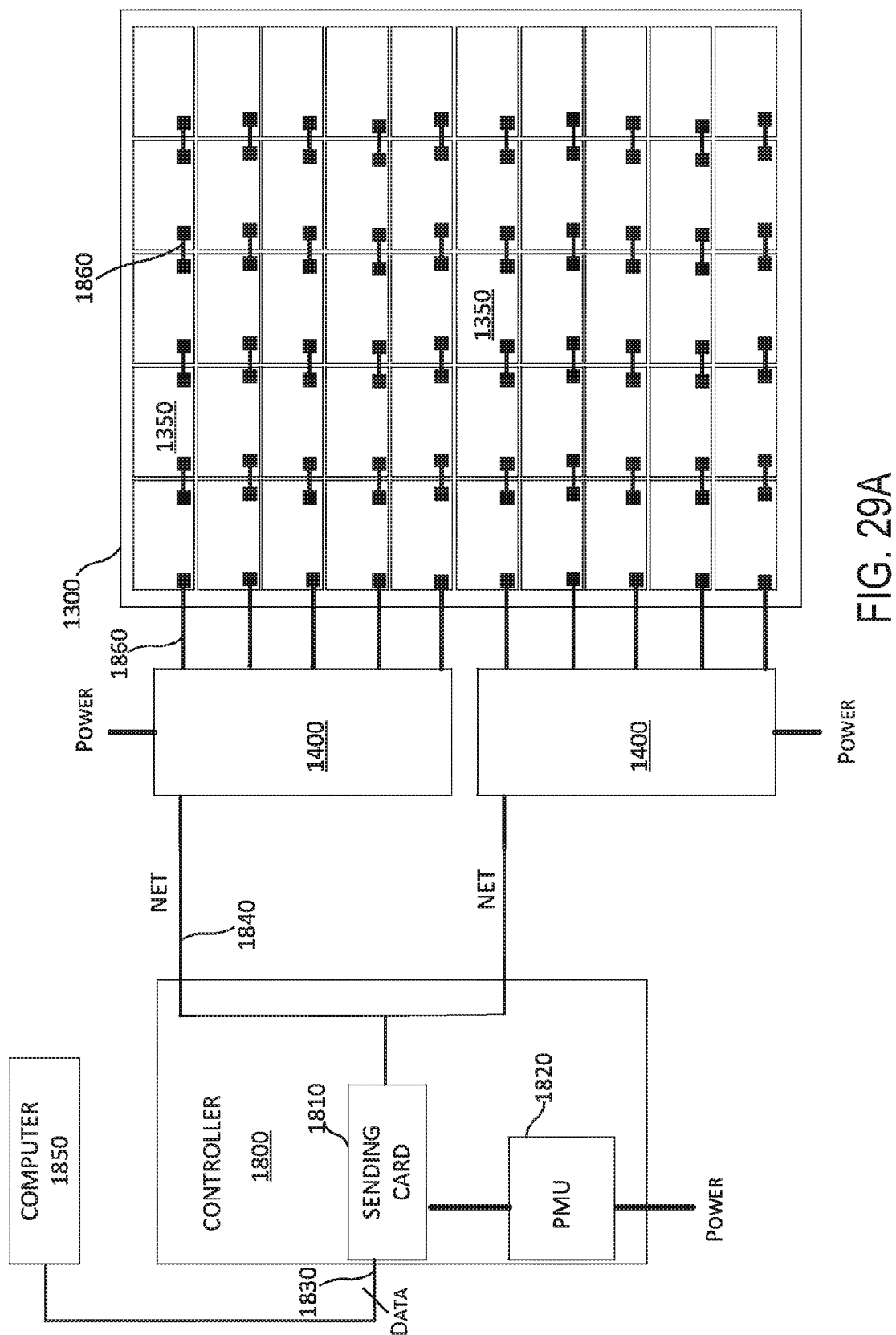
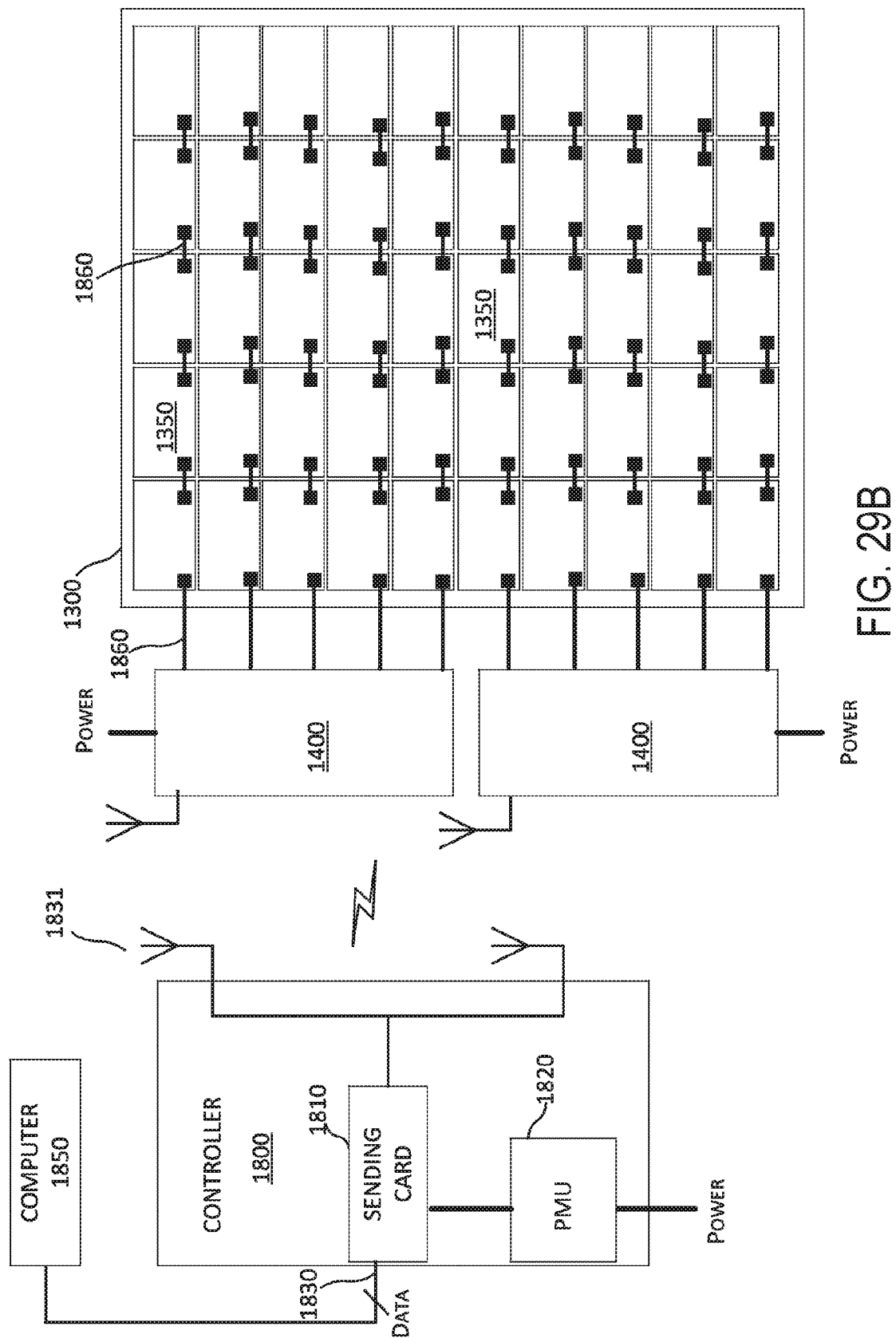

FIG. 27C





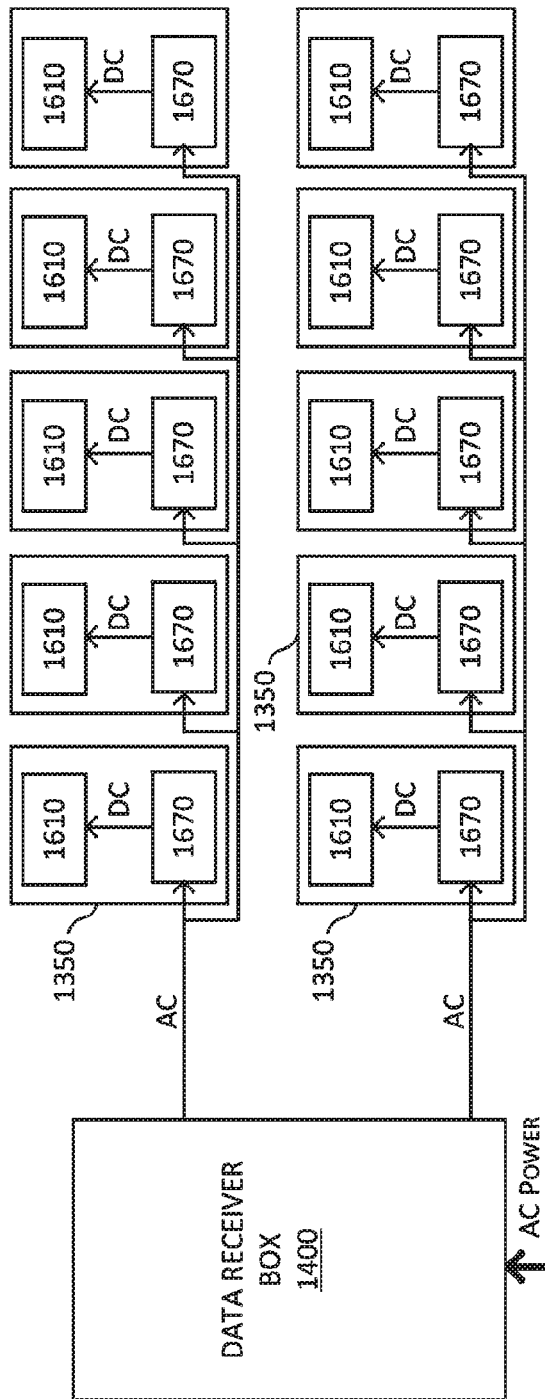

FIG. 29C

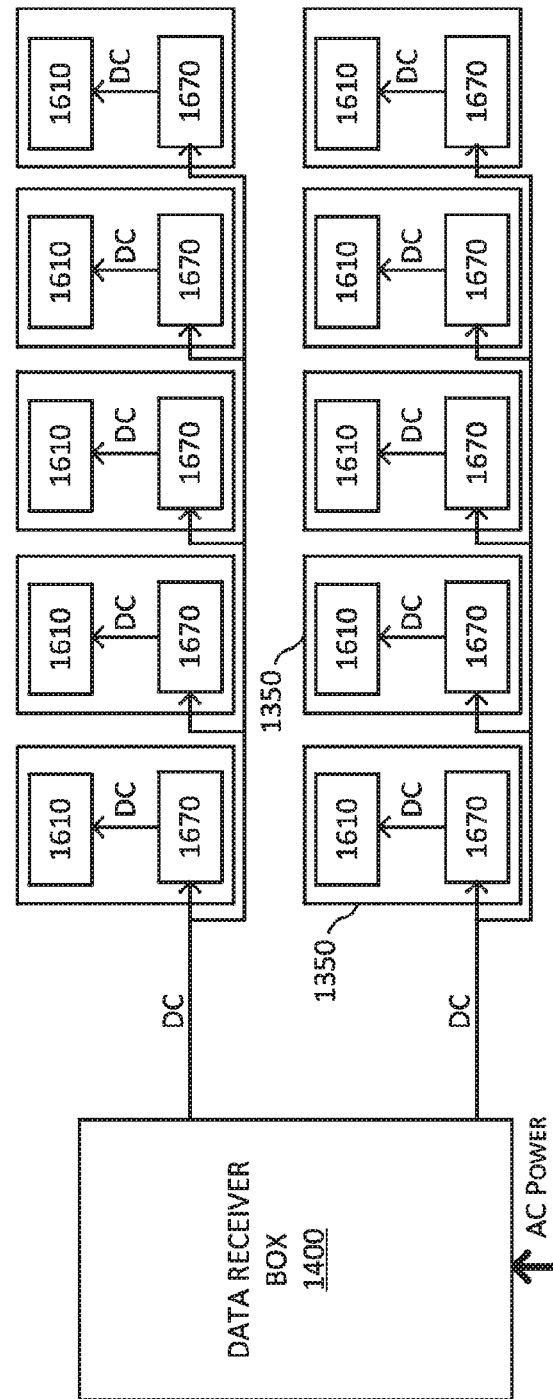

FIG. 29D

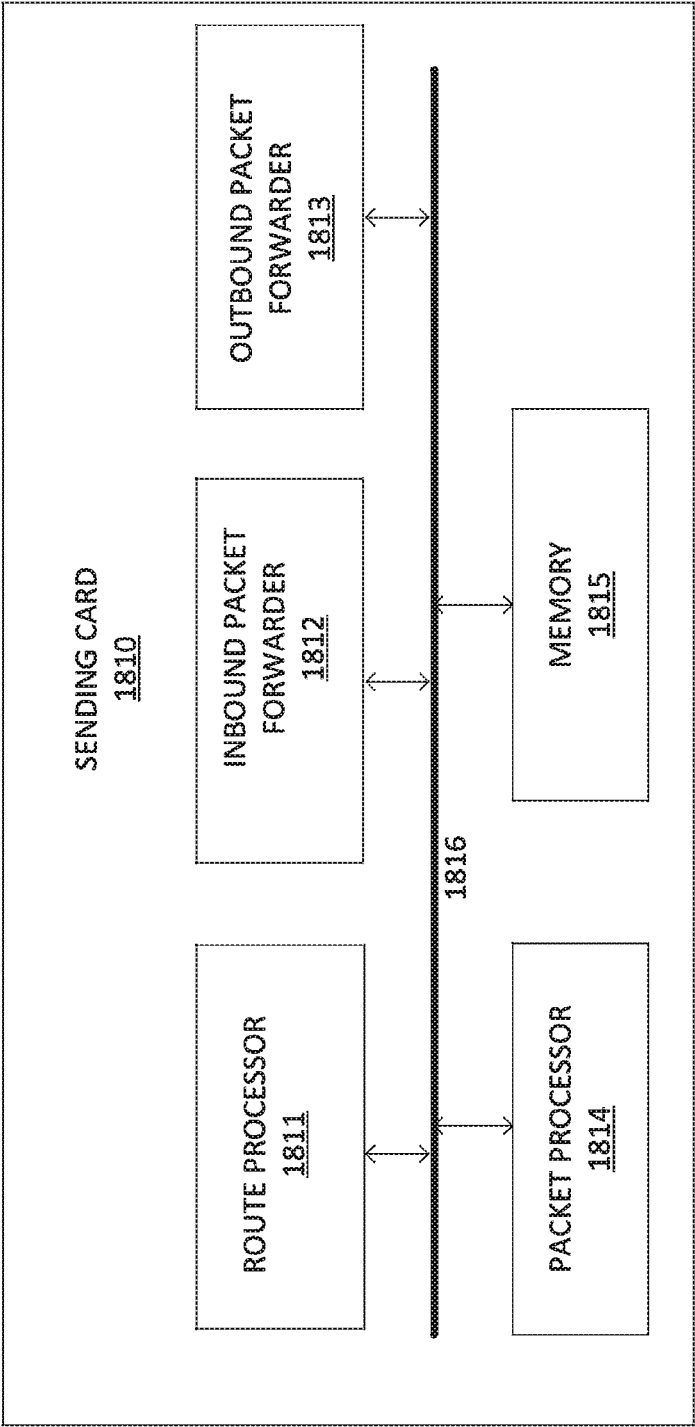

FIG. 30

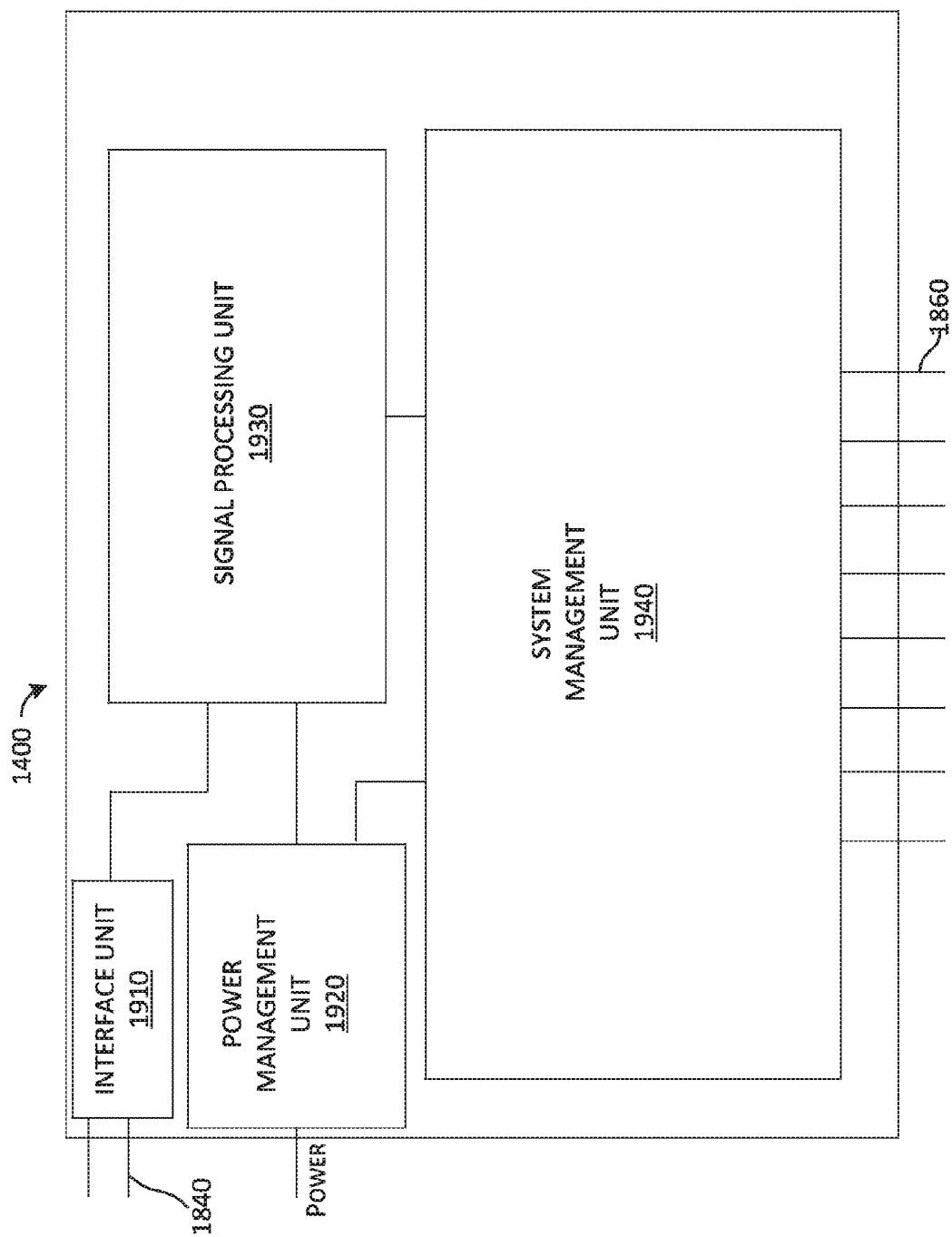

FIG. 31

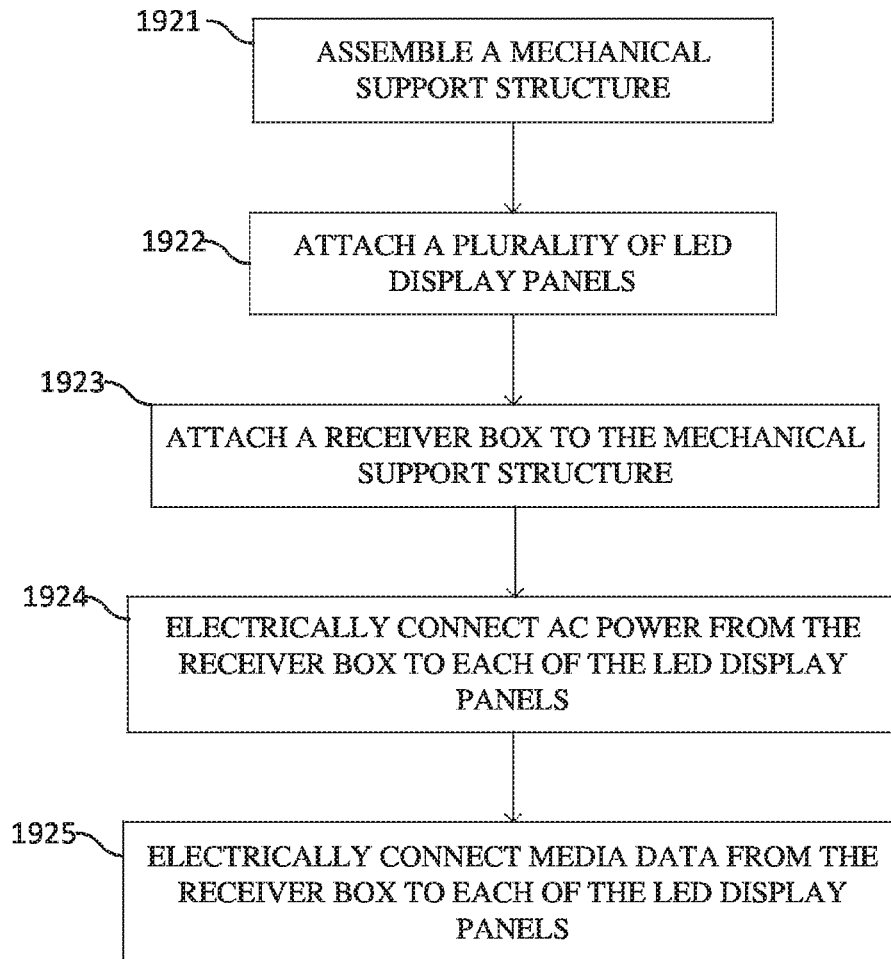

FIG. 32

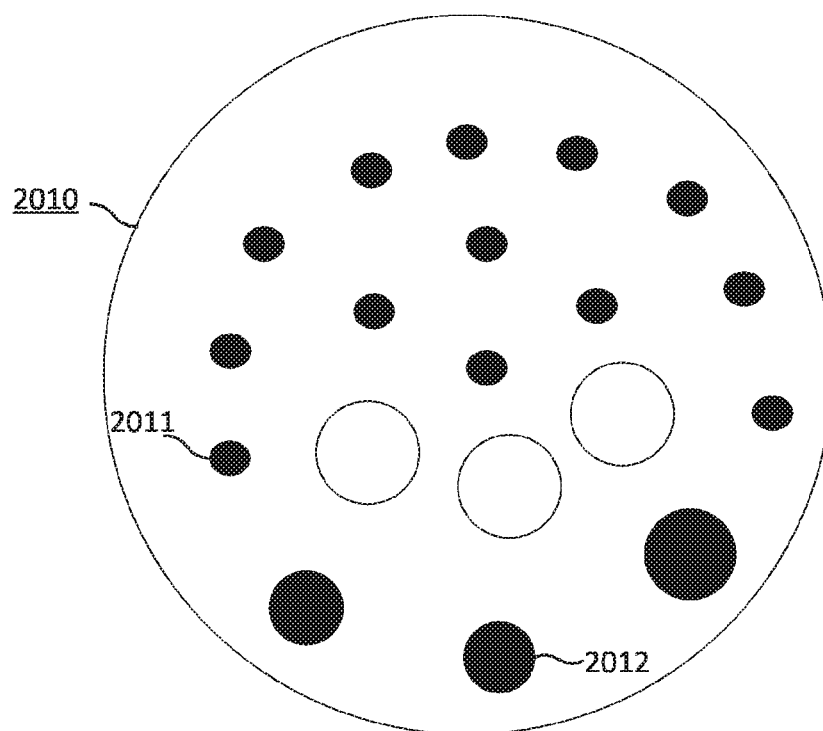

FIG. 33

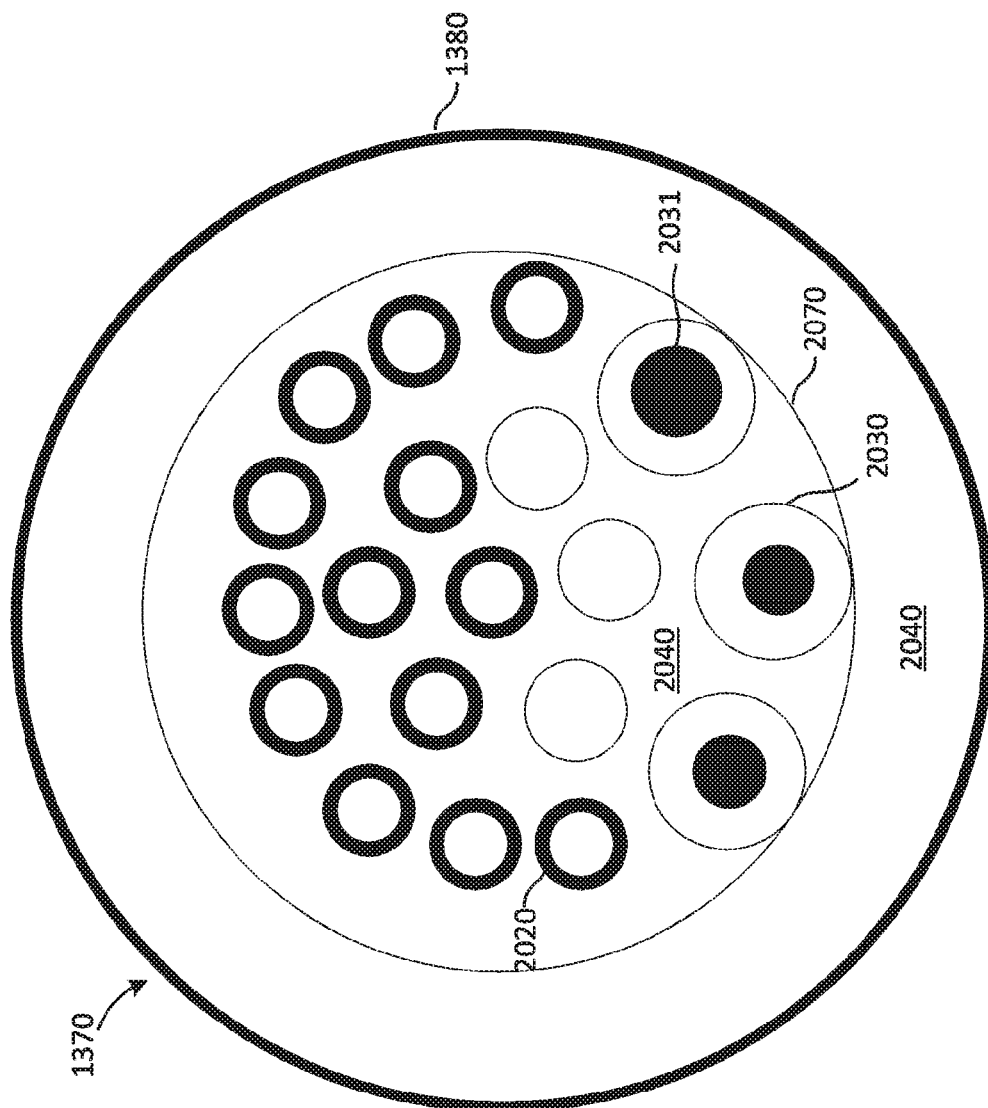

FIG. 34A

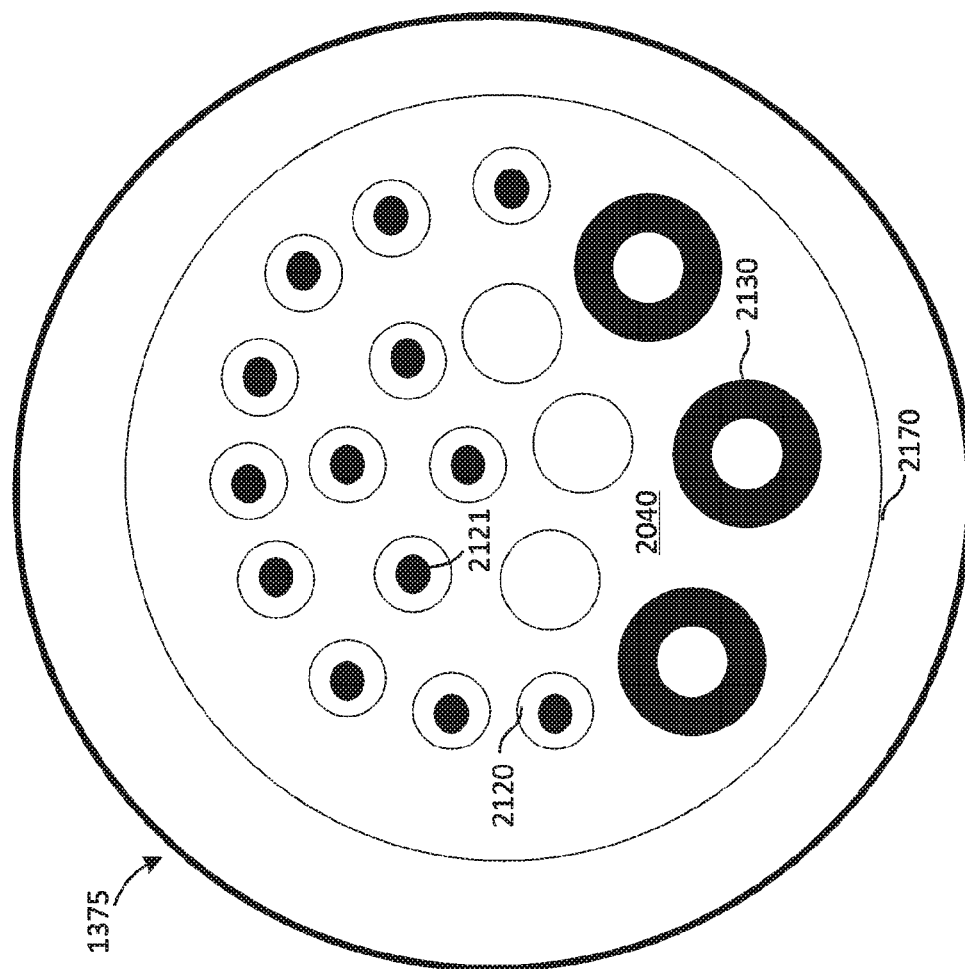

FIG. 34B

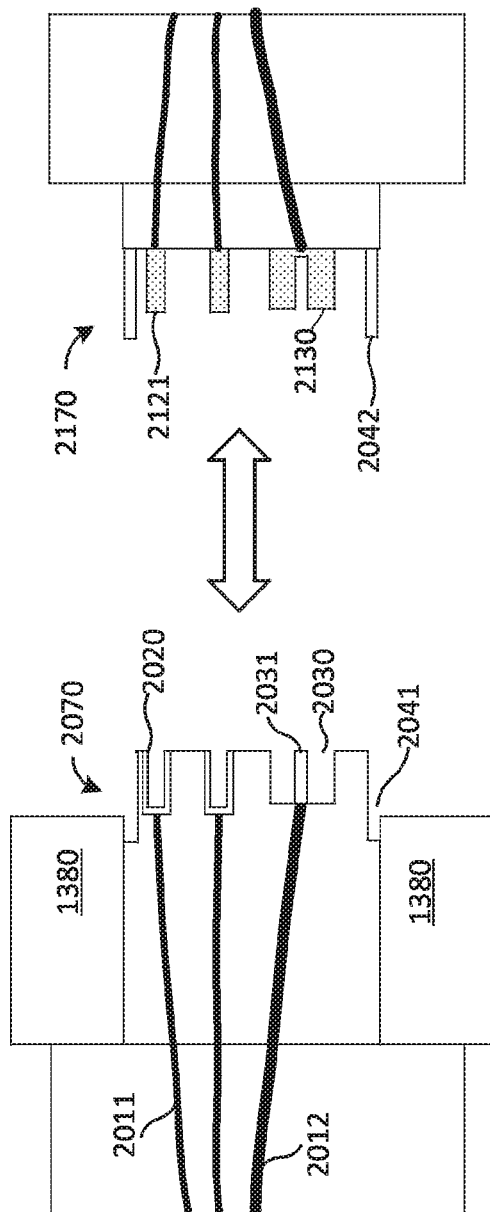

FIG. 35A

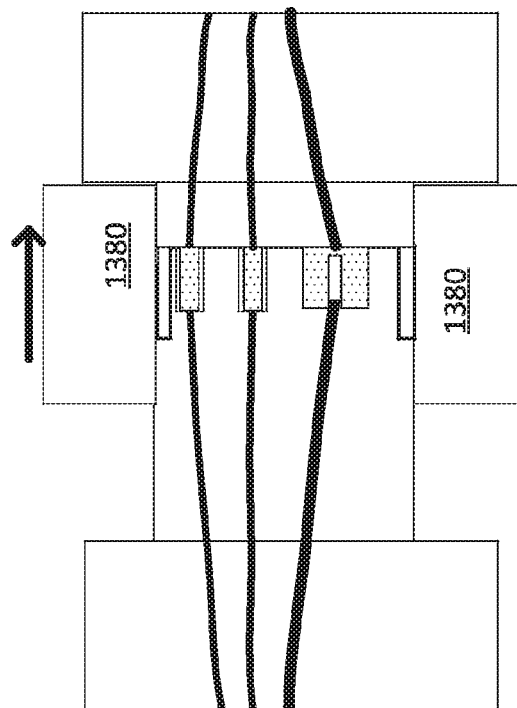

FIG. 35B

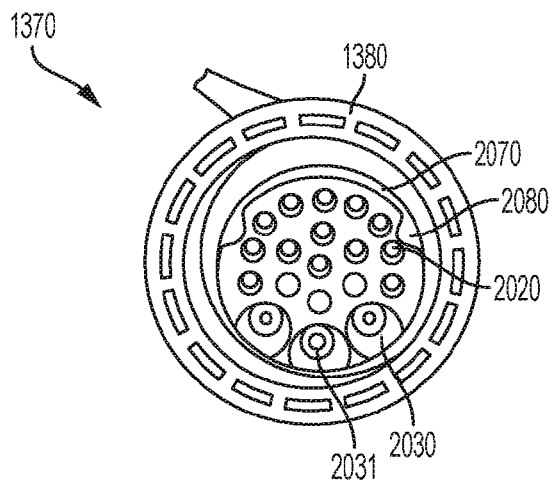

FIG. 36A

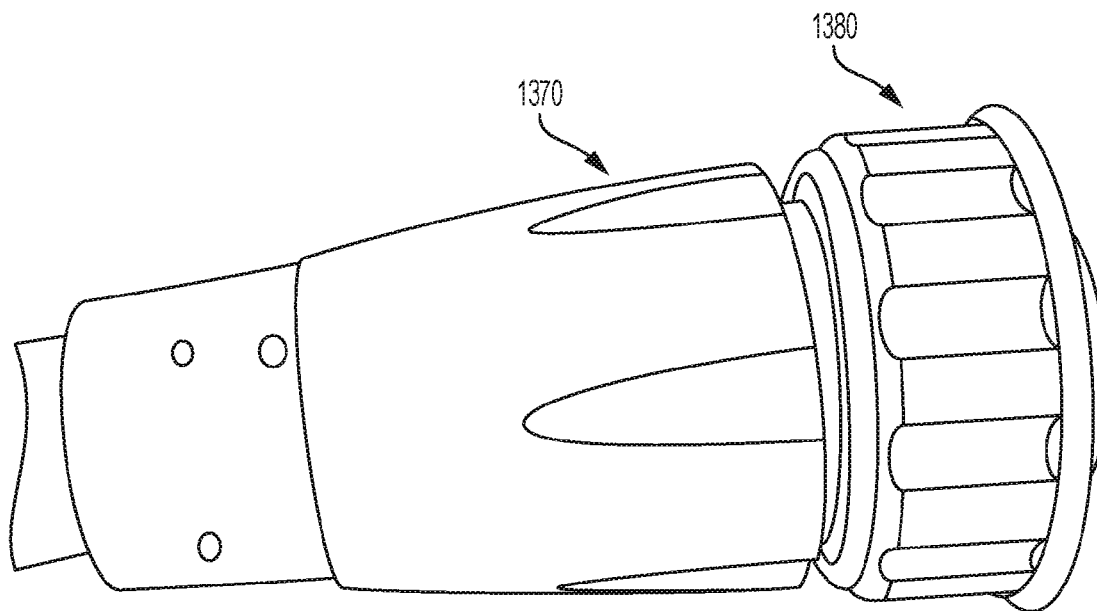

FIG. 36B

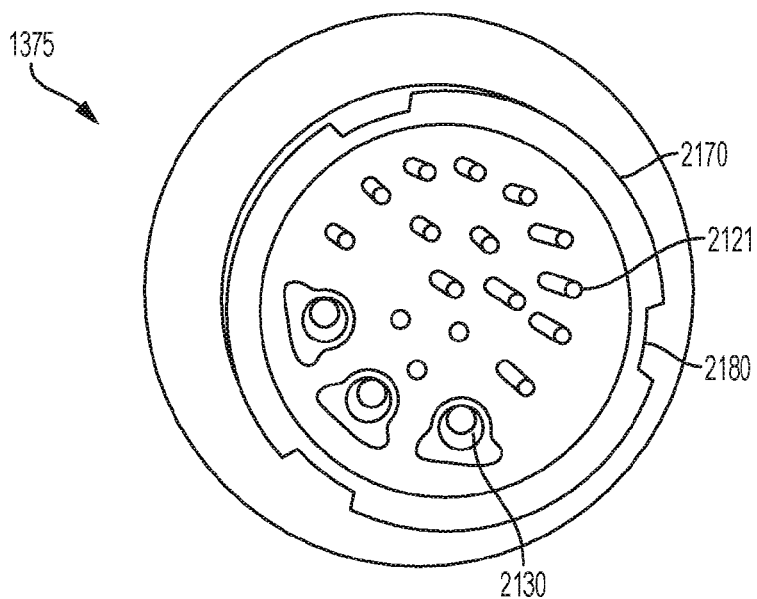

FIG. 37A

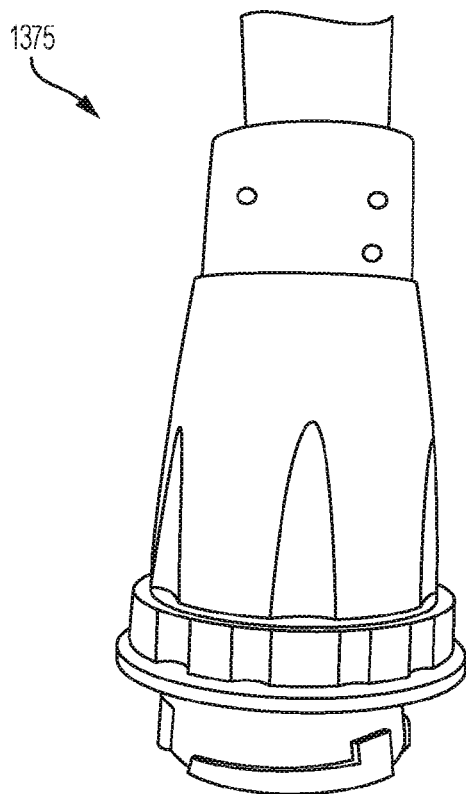

FIG. 37B

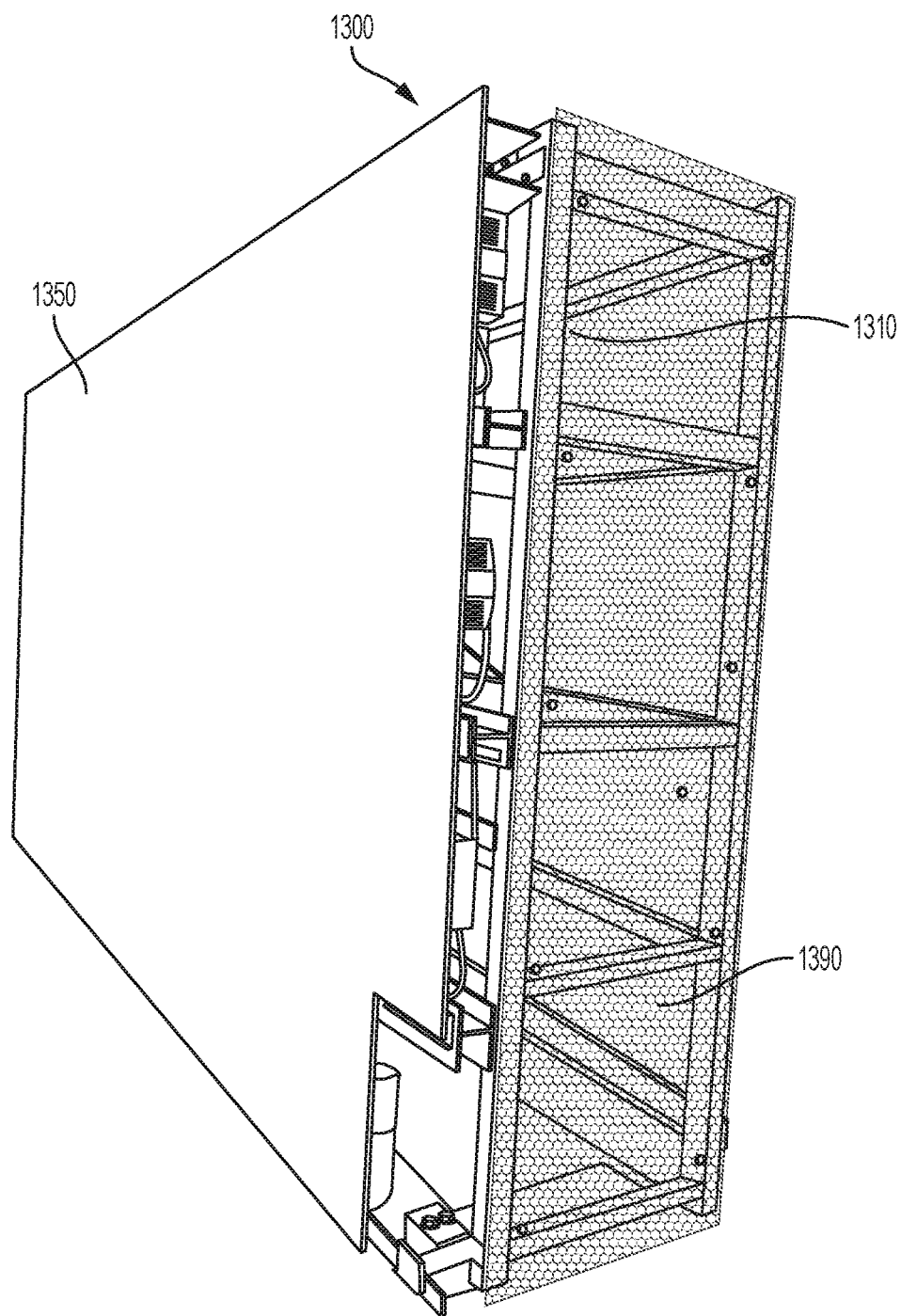

FIG. 38A

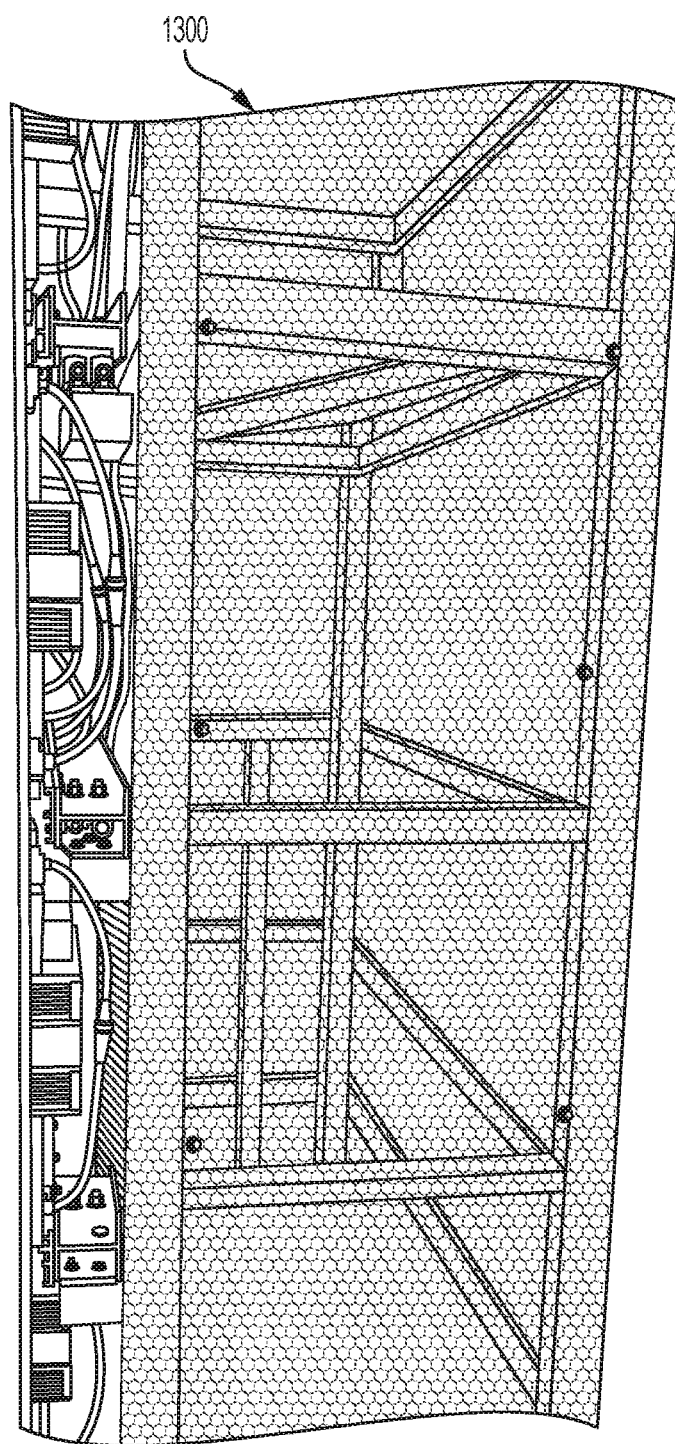

FIG. 38B

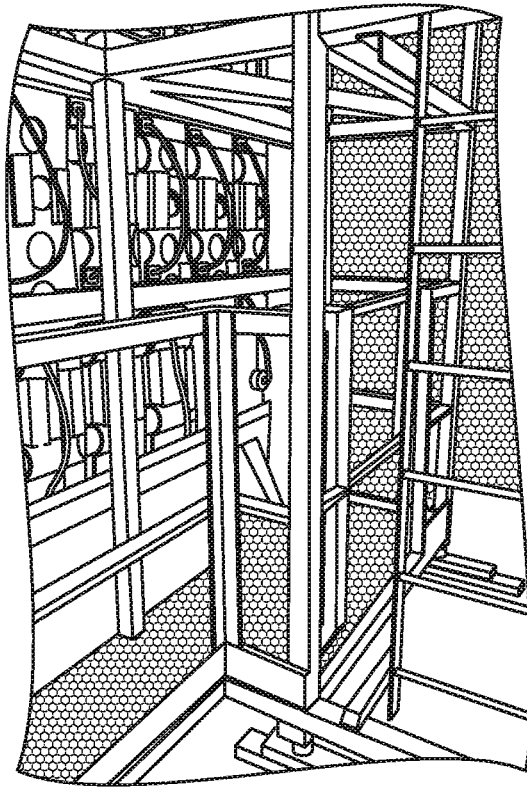

FIG. 38C

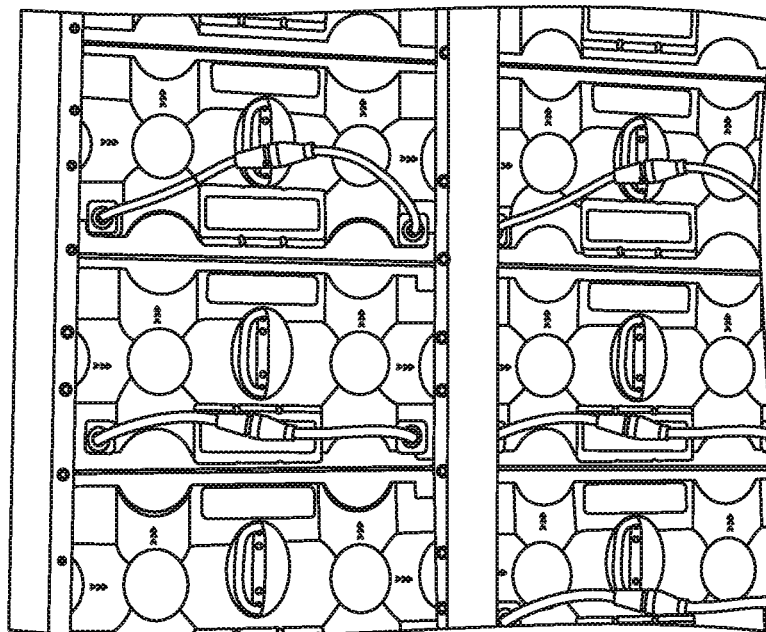

FIG. 38D

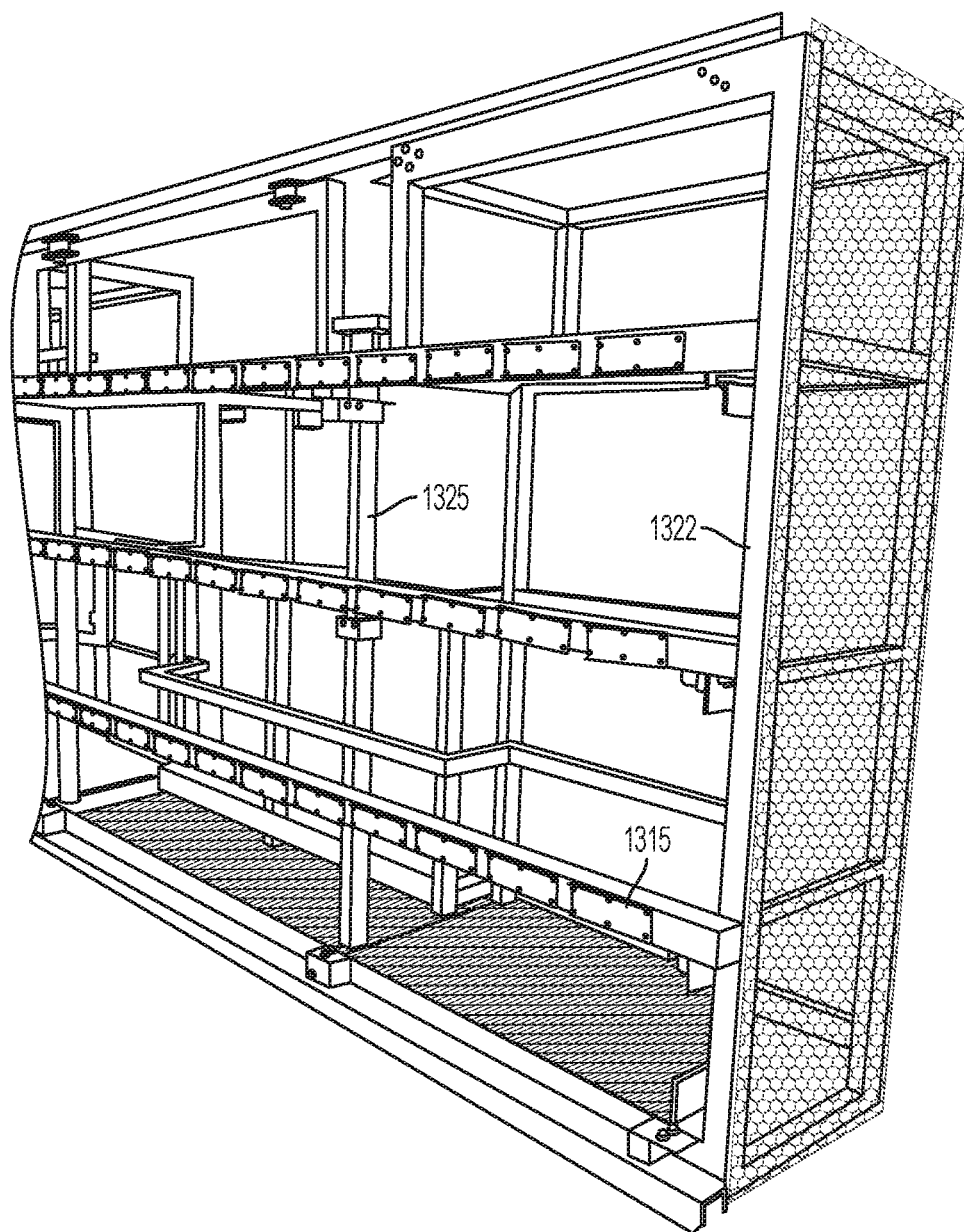

FIG. 38E

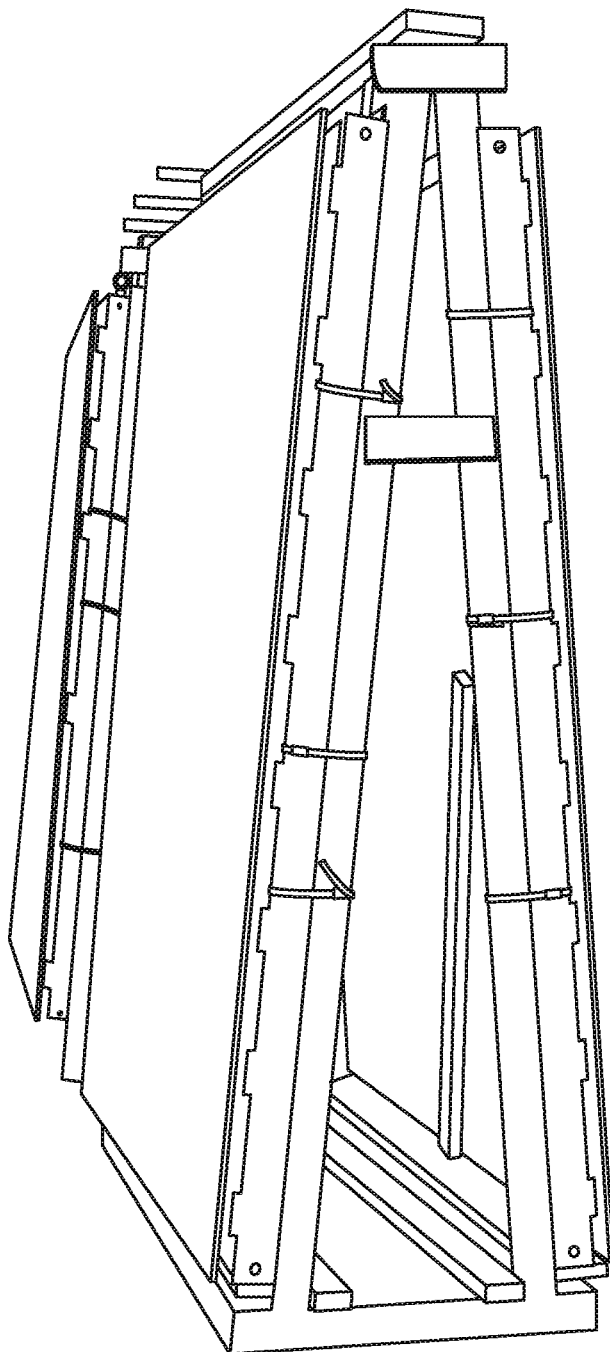

FIG. 39

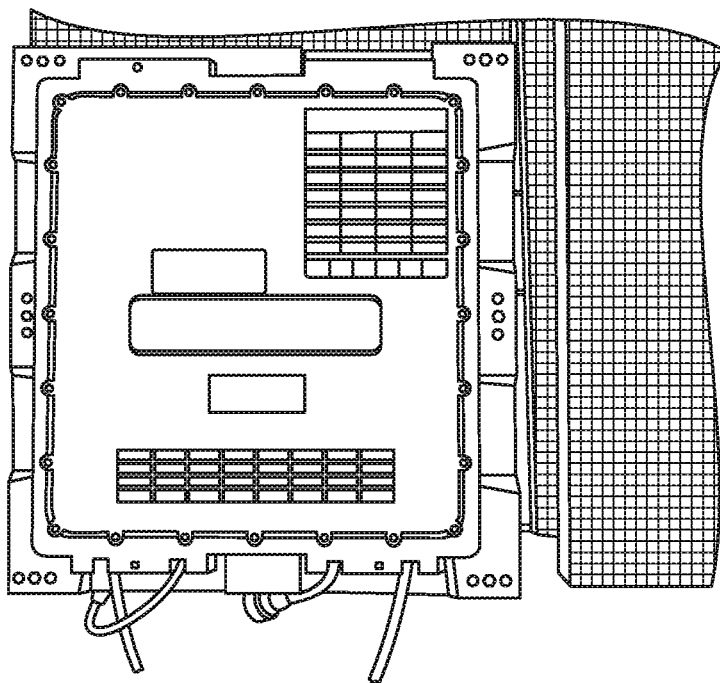

FIG. 40A

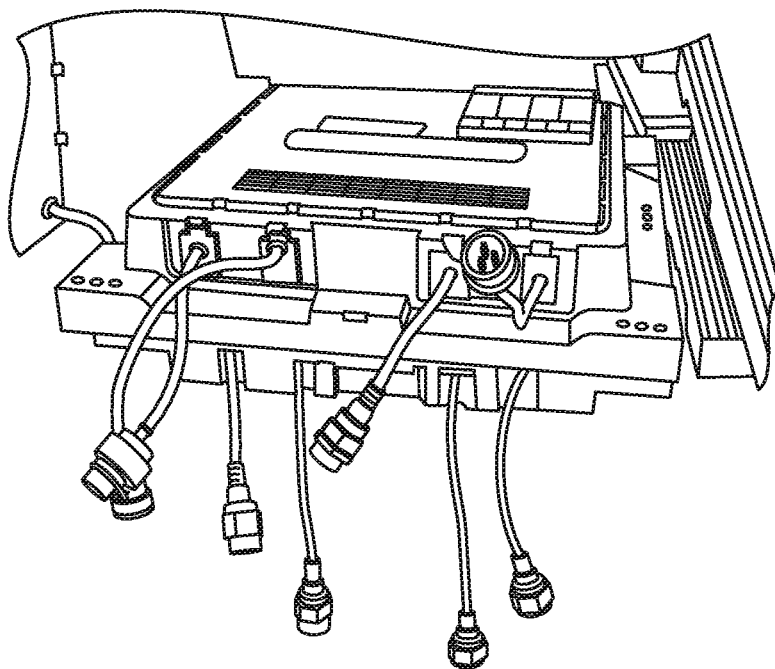

FIG. 40B

1

MODULAR DISPLAY PANEL**CROSS-REFERENCE TO RELATED APPLICATIONS**

This application is a continuation application of U.S. application Ser. No. 15/162,439 filed on May 23, 2016, which is a continuation application of U.S. application Ser. No. 14/850,632 filed on Sep. 10, 2015, which is a continuation application of U.S. application Ser. No. 14/444,719 filed on Jul. 28, 2014. All of the above applications are incorporated herein by reference. U.S. application Ser. No. 14/444,719 claims the benefit of U.S. Provisional Application No. 62/025,463, filed on Jul. 16, 2014 and also claims the benefit of U.S. Provisional Application No. 61/922,631, filed on Dec. 31, 2013, which applications are hereby incorporated herein by reference.

U.S. patent application Ser. No. 14/328,624, filed Jul. 10, 2014, also claims priority to U.S. Provisional Application No. 61/922,631 and is also incorporated herein by reference.

TECHNICAL FIELD

The present invention relates generally to displays, and, in particular embodiments, to a system and method for a modular multi-panel display.

BACKGROUND

Large displays (e.g., billboards), such as those commonly used for advertising in cities and along roads, generally have one or more pictures and/or text that are to be displayed under various light and weather conditions. As technology has advanced and introduced new lighting devices such as the light emitting diode (LED), such advances have been applied to large displays. An LED display is a flat panel display, which uses an array of light-emitting diodes. A large display may be made of a single LED display or a panel of smaller LED panels. LED panels may be conventional panels made using discrete LEDs or surface-mounted device (SMD) panels. Most outdoor screens and some indoor screens are built around discrete LEDs, which are also known as individually mounted LEDs. A cluster of red, green, and blue diodes is driven together to form a full-color pixel, usually square in shape. These pixels are spaced evenly apart and are measured from center to center for absolute pixel resolution.

SUMMARY

Embodiments of the invention relate to lighting systems and, more particularly, to multi-panel lighting systems for providing interior or exterior displays.

In one embodiment, a modular display panel comprises a casing having a recess. The casing comprises locking points for use in attachment to an adjacent casing of another modular display panel. A printed circuit board is disposed in the recess and a plurality of LEDs attached to the printed circuit board. A driver circuit is attached to the printed circuit board. A heat sink is disposed between a back side of the casing and the printed circuit board. The heat sink thermally contacts the back side of the casing and the printed circuit board. A framework of louvers is disposed over the printed circuit board. The framework of louvers is disposed between rows of the LEDs. The framework of louvers is attached to the printed circuit board using an adhesive.

2

In another embodiment, a modular multi-panel display system comprises a mechanical support structure, and a plurality of LED display panels mounted to the mechanical support structure so as to form an integrated display panel.

Each LED display panel includes a casing having a recess. The casing comprises interlocking attachment points that are attached to an adjacent LED display panel. Each LED display panel also includes a printed circuit board disposed in the recess. A plurality of LED modules is attached to the printed circuit board. Each LED display panel also includes a heat sink disposed between a back side of the casing and the printed circuit board. The heat sink thermally contacts the back side of the casing and the printed circuit board. Each LED display panel is hermetically sealed and exposed to the environment without use of any cabinets. The display system is cooled passively and includes no air conditioning, fans, or heating units.

In yet another embodiment, a modular display panel comprises a plastic housing having a recess, and a printed circuit board disposed in the recess. A plurality of LEDs is attached to the printed circuit board. A transparent potting compound overlies the LEDs. A driver circuit is attached to the printed circuit board. A heat sink is disposed between a back side of the housing and the printed circuit board. The heat sink thermally contacts the back side of the housing and the printed circuit board. A power supply is mounted outside the plastic housing.

BRIEF DESCRIPTION OF THE DRAWINGS

For a more complete understanding, reference is now made to the following description taken in conjunction with the accompanying drawings in which:

FIGS. 1A and 1B illustrate one embodiment of a display that may be provided according to the present disclosure;

FIGS. 2A-2C illustrate one embodiment of a lighting panel that may be used with the display of FIGS. 1A and 1B;

FIGS. 3A-3I illustrate one embodiment of a housing and an alignment plate that may be used with the panel of FIG. 2A;

FIGS. 4A and 4B illustrate a more detailed embodiment of the panel of FIG. 2A;

FIG. 5 illustrates an alternative embodiment of the panel of FIG. 4A;

FIGS. 6A and 6B illustrate a more detailed embodiment of the panel of FIG. 2A;

FIG. 7 illustrates an alternative embodiment of the panel of FIG. 6A;

FIGS. 8A-8M illustrate one embodiment of a frame that may be used with the display of FIGS. 1A and 1B;

FIGS. 9A-9C illustrate one embodiment of a locking mechanism that may be used with the display of FIGS. 1A and 1B;

FIGS. 10A-10D illustrate one embodiment of a display configuration;

FIGS. 11A-11D illustrate another embodiment of a display configuration;

FIGS. 12A-12D illustrate yet another embodiment of a display configuration;

FIG. 13 illustrates a modular display panel in accordance with an embodiment of the present invention;

FIG. 14 illustrates a modular display panel attached to a supporting frame in accordance with an embodiment of the present invention;

FIG. 15 illustrates a frame used to provide mechanical support to the modular display panel in accordance with an embodiment of the present invention;

3

FIGS. 16A-16E illustrate an attachment plate used to attach one or more modular display panels to the frame in accordance with an embodiment of the present invention, wherein FIG. 16A illustrates a projection view while FIG. 16B illustrates a top view and FIG. 16C illustrates a cross-sectional view of a first embodiment while FIG. 16D illustrates a bottom view and FIG. 16E illustrates a bottom view of a second embodiment;

FIG. 17 illustrates a magnified view of the attachment plate or a connecting plate, frame, and display panel after mounting in accordance with embodiments of the present invention;

FIG. 18 illustrates one unit of the modular display panel in accordance with an embodiment of the present invention;

FIG. 19 illustrates a magnified view of two display panels next to each other and connected through the cables such that the output cable of the left display panel is connected with the input cable of the next display panel in accordance with an embodiment of the present invention;

FIG. 20 illustrates a modular multi-panel display system comprising a plurality of LED display panels connected together using the afore-mentioned cables in accordance with an embodiment of the present invention;

FIGS. 21A-21C illustrate an alternative embodiment of the modular display panel attached to a supporting frame in accordance with an embodiment of the present invention, wherein FIGS. 21B and 21C illustrate alternative structural embodiments of the supporting frame;

FIG. 22 illustrates a method of assembling a modular multi-panel display system in accordance with an embodiment of the present invention;

FIG. 23 illustrates a method of maintaining a modular multi-panel display that includes a mechanical support structure and a plurality of LED display panels detachably coupled to the mechanical support structure without a cabinet in accordance with an embodiment of the present invention;

FIGS. 24A-24C illustrate a display panel in accordance with an embodiment of the present invention, wherein FIG. 24A illustrates a cross-sectional view of a display panel while FIG. 24B illustrates a schematic of the display panel, and wherein FIG. 24C illustrates a schematic of the LED array as controlled by the receiver circuit in accordance with an embodiment of the present invention;

FIGS. 25A-25D illustrate a display panel in accordance with an embodiment of the present invention, wherein FIG. 25A illustrates a projection view of the back side of the display panel, FIG. 25B illustrates a planar back side of the display panel, and FIG. 25C illustrates a planar bottom view while FIG. 25D illustrates a side view;

FIG. 26 illustrates a planar view of a portion of the front side of the display panel in accordance with an embodiment of the present invention;

FIGS. 27A-27C illustrate cross-sectional views of the framework of louvers at the front side of the display panel in accordance with an embodiment of the present invention, wherein FIG. 27 illustrates a cross-sectional along a direction perpendicular to the orientation of the plurality of ridges 1632 along the line 27-27 in FIG. 26;

FIG. 28 illustrates a plurality of display panels arranged next to each other in accordance with embodiments of the present invention;

FIGS. 29A-29D illustrate a schematic of a control system for modular multi-panel display system in accordance with an embodiment of the present invention, wherein FIG. 29A illustrates a controller connected to the receiver box through a wired network connection, wherein FIG. 29B

4

illustrates a controller connected to the receiver box through a wireless network connection, wherein FIGS. 29C and 29D illustrate the power transmission scheme used in powering the modular multi-panel display system;

FIG. 30 illustrates a schematic of a sending card of the control system for modular multi-panel display system in accordance with an embodiment of the present invention;

FIG. 31 illustrates a schematic of a data receiver box for modular multi-panel display system in accordance with an embodiment of the present invention;

FIG. 32 illustrates a method of assembling a modular multi-panel display in accordance with an embodiment of the present invention;

FIG. 33 illustrates a cross-sectional view of an integrated data and power cord in accordance with embodiments;

FIGS. 34A and 34B illustrate cross-sectional views of connectors at the ends of the integrated data and power cable in accordance with embodiments of the present invention, wherein FIG. 34A illustrates a first connector that is configured to fit or lock into a second connector illustrated in FIG. 34B;

FIGS. 35A and 35B illustrate cross-sectional views showing the first connector locked with the second connector in accordance with embodiments of the present invention, wherein FIG. 35A illustrates the first connector aligned to the second connector, while FIG. 35B illustrates the first connector securely locked to the second connector with the sealing cover sealing the connectors;

FIGS. 36A and 36B illustrate one embodiment of the first connector previously illustrated in FIG. 34A and FIGS. 35A and 35B, wherein FIG. 36A illustrates a planar top view while FIG. 36B illustrates a projection view;

FIGS. 37A and 37B illustrate one embodiment of the second connector previously illustrated in FIG. 34B and FIGS. 35A and 35B, wherein FIG. 37A illustrates a planar top view while FIG. 37B illustrates a projection view;

FIGS. 38A-38D illustrate specific examples of an assembled display system;

FIG. 38E illustrates a specific example of a frame that can be used with the system of FIGS. 38A-38D;

FIG. 39 illustrates an assembled multi-panel display that is ready for shipment; and

FIGS. 40A and 40B illustrate a lower cost panel that can be used with embodiments of the invention.

DETAILED DESCRIPTION OF ILLUSTRATIVE EMBODIMENTS

In the following discussion, exterior displays are used herein for purposes of example. It is understood that the present disclosure may be applied to lighting for any type of interior and/or exterior display.

Embodiments of the invention provide display panels, each of which provides a completely self-contained building block that is lightweight. These displays are designed to protect against weather, without a heavy cabinet. The panel can be constructed of aluminum or plastic so that it will about 50% lighter than typical panels that are commercially available. The lightweight design allows for easier installation and maintenance, thus lowering total cost of ownership.

In certain embodiments, the display is IP 67 rated and therefore waterproof and corrosion resistant. Because weather is the number one culprit for damage to LED displays, and IP 67 rating provides weatherproofing with significant weather protection. These panels are completely waterproof against submersion in up to 3 feet of water. In other embodiments, the equipment can be designed with an

5

IP 68 rating to operate completely underwater. In lower-cost embodiments where weatherproofing is not as significant, the panels can have an IP 65 or IP 66 rating.

One aspect takes advantage of a no cabinet design-new technology that replaces cabinets, which are necessary in commercial embodiments. Older technology incorporates the use of cabinets in order to protect the LED display electronics from rain. This creates an innate problem in that the cabinet must not allow rain to get inside to the electronics, while at the same time the cabinet must allow for heat created by the electronics and ambient heat to escape.

Embodiments that do not use this cabinet technology avoid a multitude of problems inherent to cabinet-designed displays. One of the problems that has been solved is the need to effectively cool the LED display. Most LED manufacturers must use air-conditioning (HVAC) to keep their displays cool. This technology greatly increases the cost of installation and performance.

Displays of the present invention can be designed to be light weight and easy to handle. For example, the average total weight of a 20 mm, 14'x48' panel can be 5,500 pounds or less while typical commercially available panels are at 10,000 to 12,000 pounds. These units are more maneuverable and easier to install saving time and money in the process.

Embodiments of the invention provide building block panels that are configurable with future expandability. These displays can offer complete expandability to upgrade in the future without having to replace the entire display. Installation is fast and easy with very little down-time, which allows any electronic message to be presented more quickly.

In some embodiments, the display panels are "hot swappable." By removing one screw in each of the four corners of the panel, servicing the display is fast and easy. Since a highly-trained, highly-paid electrician or LED technician is not needed to correct a problem, cost benefits can be achieved.

Various embodiments utilize enhanced pixel technology (EPT), which increases image capability. EPT allows image displays in the physical pitch spacing, but also has the ability to display the image in a resolution that is four-times greater. Images will be as sharp and crisp when viewed close as when viewed from a distance, and at angles.

In some embodiments it is advantageous to build multi-panel displays where each of the LEDs is provided by a single LED manufacturer, so that diodes of different origin in the manufacture are not mixed. It has been discovered that diode consistency can aid in the quality of the visual image. While this feature is not necessary, it is helpful because displays made from different diodes from different suppliers can create patchy inconsistent color, e.g., "pink" reds and pink looking casts to the overall image.

Referring to FIGS. 1A and 1B, one embodiment of a multi-panel display 100 is illustrated. The display 100 includes a display surface 102 that is formed by multiple lighting panels 104a-104t. In the present embodiment, the panels 104a-104t use light emitting diodes (LEDs) for illumination, but it is understood that other light sources may be used in other embodiments. The panels 104a-104t typically operate together to form a single image, although multiple images may be simultaneously presented by the display 100. In the present example, the panels 104a-104t are individually attached to a frame 106, which enables each panel to be installed or removed from the frame 106 without affecting the other panels.

Each panel 104a-104t is a self-contained unit that couples directly to the frame 106. By "directly," it is understood that

6

another component or components may be positioned between the panel 104a-104t and the frame 106, but the panel is not placed inside a cabinet that is coupled to the frame 106. For example, an alignment plate (described later but not shown in the present figure) may be coupled to a panel and/or the frame 106 to aid in aligning a panel with other panels. Further a corner plate could be used. The panel may then be coupled to the frame 106 or the alignment plate and/or corner plate, and either coupling approach would be "direct" according to the present disclosure.

Two or more panels 104a-104t can be coupled for power and/or data purposes, with a panel 104a-104t receiving power and/or data from a central source or another panel and passing through at least some of the power and/or data to one or more other panels. This further improves the modular aspect of the display 100, as a single panel 104a-104t can be easily connected to the display 100 when being installed and easily disconnected when being removed by decoupling the power and data connections from neighboring panels.

The power and data connections for the panels 104a-104t may be configured using one or more layouts, such as a ring, mesh, star, bus, tree, line, or fully-connected layout, or a combination thereof. In some embodiments the LED panels 104a-104t may be in a single network, while in other embodiments the LED panels 104a-104t may be divided into multiple networks. Power and data may be distributed using identical or different layouts. For example, power may be distributed in a line layout, while data may use a combination of line and star layouts.

The frame 106 may be relatively light in weight compared to frames needed to support cabinet mounted LED assemblies. In the present example, the frame 106 includes only a top horizontal member 108, a bottom horizontal member 110, a left vertical member 112, a right vertical member 114, and intermediate vertical members 116. Power cables and data cables (not shown) for the panels 104a-104t may route around and/or through the frame 106.

In one example, the display 100 includes 336 panels 104a-104t, e.g., to create a 14'x48' display. As will be discussed below, because each panel is lighter than typical panels, the entire display could be built to weigh only 5500 pounds. This compares favorably to commercially available displays of the size, which generally weigh from 10,000 to 12,000 pounds.

Referring to FIGS. 2A-2C, one embodiment of an LED panel 200 is illustrated that may be used as one of the LED panels 104a-104t of FIGS. 1A and 1B. FIG. 2A illustrates a front view of the panel 200 with LEDs aligned in a 16x32 configuration. FIG. 2B illustrates a diagram of internal components within the panel 200. FIG. 2C illustrates one possible configuration of a power supply positioned within the panel 200 relative to a back plate of the panel 200.

Referring specifically to FIG. 2A, in the present example, the LED panel 200 includes a substrate 202 that forms a front surface of the panel 200. The substrate 202 in the present embodiment is rectangular in shape, with a top edge 204, a bottom edge 206, a right edge 208, and a left edge 210. A substrate surface 212 includes "pixels" 214 that are formed by one or more LEDs 216 on or within the substrate 202. In the present example, each pixel 214 includes four LEDs 216 arranged in a pattern (e.g., a square). For example, the four LEDs 216 that form a pixel 214 may include a red LED, a green LED, a blue LED, and one other LED (e.g., a white LED). In some embodiments, the other LED may be a sensor. It is understood that more or fewer LEDs 216 may be used to form a single pixel 214, and the

use of four LEDs **216** and their relative positioning as a square is for purposes of illustration only.

In some embodiments, the substrate **202** may form the entire front surface of the panel **200**, with no other part of the panel **200** being visible from the front when the substrate **202** is in place. In other embodiments, a housing **220** (FIG. 2B) may be partially visible at one or more of the edges of the substrate **202**. The substrate **202** may form the front surface of the panel **200**, but may not be the outer surface in some embodiments. For example, a transparent or translucent material or coating may overlay the substrate **202** and the LEDs **216**, thereby being positioned between the substrate **202**/LEDs **216** and the environment.

As one example, a potting material can be formed over the LEDs **216**. This material can be applied as a liquid, e.g., while heated, and then harden over the surface, e.g., when cooled. This potting material is useful for environmental protection, e.g., to achieve an IP rating of IP 65 or higher.

Louvers **218** may be positioned above each row of pixels **214** to block or minimize light from directly striking the LEDs **216** from certain angles. For example, the louvers **218** may be configured to extend from the substrate **202** to a particular distance and/or at a particular angle needed to completely shade each pixel **214** when a light source (e.g., the sun) is at a certain position (e.g., ten degrees off vertical). In the present example, the louvers **208** extend the entire length of the substrate **202**, but it is understood that other louver configurations may be used.

Referring specifically to FIG. 2B, one embodiment of the panel **200** illustrates a housing **220**. The housing **220** contains circuitry **222** and a power supply **224**. The circuitry **222** is coupled to the LEDs **216** and is used to control the LEDs. The power supply **224** provides power to the LEDs **216** and circuitry **222**. As will be described later in greater detail with respect to two embodiments of the panel **200**, data and/or power may be received for only the panel **200** or may be passed on to one or more other panels as well. Accordingly, the circuitry **222** and/or power supply **224** may be configured to pass data and/or power to other panels in some embodiments.

In the present example, the housing **220** is sealed to prevent water from entering the housing. For example, the housing **220** may be sealed to have an ingress protection (IP) rating such as IP 67, which defines a level of protection against both solid particles and liquid. This ensures that the panel **200** can be mounted in inclement weather situations without being adversely affected. In such embodiments, the cooling is passive as there are no vent openings for air intakes or exhausts. In other embodiments, the housing may be sealed to have an IP rating of IP 65 or higher, e.g. IP 65, IP 66, IP 67, or IP 68.

Referring specifically to FIG. 2C, one embodiment of the panel **200** illustrates how the power supply **224** may be thermally coupled to the housing **220** via a thermally conductive material **226** (e.g., aluminum). This configuration may be particularly relevant in embodiments where the panel **200** is sealed and cooling is passive.

Referring to FIGS. 3A-3I, one embodiment of a housing **300** is illustrated that may be used with one of the LED panels **104a-104t** of FIGS. 1A and 1B. For example, the housing **300** may be a more specific example of the housing **220** of FIG. 2B. In FIGS. 3B-3I, the housing **300** is shown with an alignment plate, which may be separate from the housing **300** or formed as part of the housing **300**. In the present example, the housing **300** may be made of a thermally conductive material (e.g., aluminum) that is relatively

light weight and rigid. In other embodiments, the housing **300** could be made out of industrial plastic, which is even lighter than aluminum.

As shown in the orthogonal view of FIG. 3A, the housing **300** defines a cavity **302**. Structural cross-members **304** and **306** may be used to provide support to a substrate (e.g., the substrate **202** of FIG. 2A) (not shown). The cross-members **304** and **306**, as well as other areas of the housing **300**, may include supports **308** against which the substrate can rest when placed into position. As shown, the supports **308** may include a relatively narrow tip section that can be inserted into a receiving hole in the back of the substrate and then a wider section against which the substrate can rest.

The housing **300** may also include multiple extensions **310** (e.g., sleeves) that provide screw holes or locations for captive screws that can be used to couple the substrate to the housing **300**. Other extensions **312** may be configured to receive pins or other protrusions from a locking plate and/or fasteners, which will be described later in greater detail. Some or all of the extensions **312** may be accessible only from the rear side of the housing **300** and so are not shown as openings in FIG. 3A.

As shown in FIG. 3B, an alignment plate **314** may be used with the housing **300**. The alignment plate is optional. The alignment plate **314**, when used, aids in aligning multiple panels on the frame **106** to ensure that the resulting display surface has correctly aligned pixels both horizontally and vertically. To accomplish this, the alignment plate **314** includes tabs **316** and slots **318** (FIG. 3F). Each tab **316** fits into the slot **318** of an adjoining alignment plate (if present) and each slot **318** receives a tab from an adjoining alignment plate (if present). This provides an interlocking series of alignment plates. As each alignment plate **314** is coupled to or part of a housing **300**, this results in correctly aligning the panels on the frame **106**.

It is understood that, in some embodiments, the alignment plate **314** may be formed as part of the panel or the alignment functionality provided by the alignment plate **314** may be achieved in other ways. In still other embodiments, a single alignment panel **314** may be formed to receive multiple panels, rather than a single panel as shown in FIG. 3B.

In other embodiments, the alignment functionality is eliminated. The design choice of whether to use alignment mechanisms (e.g., slots and grooves) is based upon a tradeoff between the additional alignment capability and the ease of assembly.

As shown in FIG. 3C, the housing **300** may include beveled or otherwise non-squared edges **320**. This shaping of the edges enables panels to be positioned in a curved display without having large gaps appear as would occur if the edges were squared.

Referring to FIGS. 4A and 4B, one embodiment of a panel **400** is illustrated that may be similar or identical to one of the LED panels **104a-104t** of FIGS. 1A and 1B. The panel **400** may be based on a housing **401** that is similar or identical to the housing **300** of FIG. 3A. FIG. 4A illustrates a back view of the panel **400** and FIG. 4B illustrates a top view. The panel **400** has a width W and a height H.

In the present example, the back includes a number of connection points that include a "power in" point **402**, a "data in" point **404**, a main "data out" point **406**, multiple slave data points **408**, and a "power out" point **410**. As will be discussed below, one embodiment of the invention provides for an integrated data and power cable, which reduces the number of ports. The power in point **402** enables the panel **400** to receive power from a power source, which may

be another panel. The data in point **404** enables the panel to receive data from a data source, which may be another panel. The main data out point **406** enables the panel **400** to send data to another main panel. The multiple slave data points **408**, which are bi-directional in this example, enable the panel **400** to send data to one or more slave panels and to receive data from those slave panels. In some embodiments, the main data out point **406** and the slave data out points **408** may be combined. The power out point **410** enables the panel **400** to send power to another panel.

The connection points may be provided in various ways. For example, in one embodiment, the connection points may be jacks configured to receive corresponding plugs. In another embodiment, a cable may extend from the back panel with a connector (e.g., a jack or plug) affixed to the external end of the cable to provide an interface for another connector. It is understood that the connection points may be positioned and organized in many different ways.

Inside the panel, the power in point **402** and power out point **410** may be coupled to circuitry (not shown) as well as to a power supply. For example, the power in point **402** and power out point **410** may be coupled to the circuitry **222** of FIG. 2B, as well as to the power supply **224**. In such embodiments, the circuitry **222** may aid in regulating the reception and transmission of power. In other embodiments, the power in point **402** and power out point **410** may be coupled only to the power supply **224** with a pass through power connection allowing some of the received power to be passed from the power in point **402** to the power out point **410**.

The data in point **404**, main data out point **406**, and slave data out points **408** may be coupled to the circuitry **222**. The circuitry **222** may aid in regulating the reception and transmission of the data. In some embodiments, the circuitry **222** may identify data used for the panel **400** and also send all data on to other coupled main and slave panels via the main data out point **406** and slave data out points **408**, respectively. In such embodiments, the other main and slave panels would then identify the information relevant to that particular panel from the data. In other embodiments, the circuitry **222** may remove the data needed for the panel **400** and selectively send data on to other coupled main and slave panels via the main data out point **406** and slave data out points **408**, respectively. For example, the circuitry **222** may send only data corresponding to a particular slave panel to that slave panel rather than sending all data and letting the slave panel identify the corresponding data.

The back panel also has coupling points **412** and **414**. In the example where the housing is supplied by the housing **300** of FIG. 3A, the coupling points **412** and **414** may correspond to extensions **310** and **312**, respectively.

Referring specifically to FIG. 4B, a top view of the panel **400** illustrates three sections of the housing **401**. The first section **416** includes the LEDs (not shown) and louvers **418**. The second section **420** and third section **422** may be used to house the circuitry **222** and power supply **224**. In the present example, the third section **422** is an extended section that may exist on main panels, but not slave panels, due to extra components needed by a main panel to distribute data. Depths **D1**, **D2**, and **D3** correspond to sections **416**, **420**, and **422**, respectively.

Referring to FIG. 5, one embodiment of a panel **500** is illustrated that may be similar or identical to the panel **400** of FIG. 4A with the exception of a change in the slave data points **408**. In the embodiment of FIG. 4A, the slave data points **408** are bi-directional connection points. In the present embodiment, separate slave “data in” points **502** and

slave “data out” points **504** are provided. In other embodiments, the data points can be directional connection points.

Referring to FIGS. 6A and 6B, one embodiment of a panel **600** is illustrated that may be similar or identical to the panel **400** of FIG. 4A except that the panel **600** is a slave panel. FIG. 6A illustrates a back view of the panel **600** and FIG. 6B illustrates a top view. The panel **600** has a width **W** and a height **H**. In the present embodiment, these are identical to the width **W** and height **H** of the panel **400** of FIG. 4A. In one example, the width **W** can be between 1 and 4 feet and the height **H** can be between 0.5 and 4 feet, for example 1 foot by 2 feet. Of course, the invention is not limited to these specific dimensions.

In contrast to the main panel of FIG. 4A, the back of the slave panel **600** has a more limited number of connection points that include a “power in” point **602**, a data point **604**, and a “power out” point **606**. The power in point **602** enables the panel **600** to receive power from a power source, which may be another panel. The data point **604** enables the panel to receive data from a data source, which may be another panel. The power out point **606** enables the panel **600** to send power to another main panel. In the present example, the data point **604** is bi-directional, which corresponds to the main panel configuration illustrated in FIG. 4A. The back panel also has coupling points **608** and **610**, which correspond to coupling points **412** and **414**, respectively, of FIG. 4A. As discussed above, other embodiments use directional data connections.

Referring specifically to FIG. 6B, a top view of the panel **600** illustrates two sections of the housing **601**. The first section **612** includes the LEDs (not shown) and louvers **614**. The second section **616** may be used to house the circuitry **222** and power supply **224**. In the present example, the extended section provided by the third section **422** of FIG. 4A is not needed as the panel **600** does not pass data on to other panels. Depths **D1** and **D2** correspond to sections **612** and **616**, respectively. In the present embodiment, depths **D1** and **D2** are identical to depths **D1** and **D2** of the panel **400** of FIG. 4B. In one example, the depth **D1** can be between 1 and 4 inches and the depths **D2** can be between 1 and 4 inches.

It is noted that the similarity in size of the panels **400** of FIG. 4A and the panel **600** of FIG. 6A enables the panels to be interchanged as needed. More specifically, as main panels and slave panels have an identical footprint in terms of height **H**, width **W**, and depth **D1**, their position on the frame **106** of FIGS. 1A and 1B does not matter from a size standpoint, but only from a functionality standpoint. Accordingly, the display **100** can be designed as desired using main panels and slave panels without the need to be concerned with how a particular panel will physically fit into a position on the frame. The design may then focus on issues such as the required functionality (e.g., whether a main panel is needed or a slave panel is sufficient) for a particular position and/or other issues such as weight and cost.

In some embodiments, the main panel **400** of FIG. 4A may weigh more than the slave panel **600** due to the additional components present in the main panel **400**. The additional components may also make the main panel **400** more expensive to produce than the slave panel **600**. Therefore, a display that uses as many slave panels as possible while still meeting required criteria will generally cost less and weigh less than a display that uses more main panels.

Referring to FIG. 7, one embodiment of a panel **700** is illustrated that may be similar or identical to the panel **600** of FIG. 6A with the exception of a change in the data point **604**. In the embodiment of FIG. 6A, the data point **604** is a

11

bi-directional connection. In the present embodiment, a separate “data out” point **702** and a “data in” point **704** are provided, which corresponds to the main panel configuration illustrated in FIG. 5.

Referring to FIGS. **8A-8M**, embodiments of a frame **800** are illustrated. For example, the frame **800** may provide a more detailed embodiment of the frame **106** of FIG. **1B**. As described previously, LED panels, such as the panels **104a-104t** of FIGS. **1A** and **1B**, may be mounted directly to the frame **800**. Accordingly, the frame **800** does not need to be designed to support heavy cabinets, but need only be able to support the panels **104a-104t** and associated cabling (e.g., power and data cables), and the frame **800** may be lighter than conventional frames that have to support cabinet based structures. For purposes of example, various references may be made to the panel **200** of FIG. **2A**, the housing **300** of FIG. **3A**, and the panel **400** of FIG. **4A**.

In the present example, the frame **800** is designed to support LED panels **802** in a configuration that is ten panels high and thirty-two panels wide. While the size of the panels **802** may vary, in the current embodiment this provides a display surface that is approximately fifty feet and four inches wide (50' 4") and fifteen feet and eight and three-quarters inches high (15' 8.75").

It is understood that all measurements and materials described with respect to FIGS. **8A-8M** are for purposes of example only and are not intended to be limiting. Accordingly, many different lengths, heights, thicknesses, and other dimensional and/or material changes may be made to the embodiments of FIGS. **8A-8M**.

Referring specifically to FIG. **8B**, a back view of the frame **800** is illustrated. The frame **800** includes a top bar **804**, a bottom bar **806**, a left bar **808**, a right bar **810**, and multiple vertical bars **812** that connect the top bar **804** and bottom bar **806**. In some embodiments, additional horizontal bars **814** may be present.

The frame **800** may be constructed of various materials, including metals. For example, the top bar **804**, the bottom bar **806**, the left bar **808**, and the right bar **810** (e.g., the perimeter bars) may be made using a four inch aluminum association standard channel capable of bearing 1.738 lb/ft. The vertical bars **812** may be made using 2"x4"x½" aluminum tube capable of bearing a load of 3.23 lb/ft. it is understood that other embodiments will utilize other size components.

It is understood that these sizes and load bearing capacities are for purposes of illustration and are not intended to be limiting. However, conventional steel display frames needed to support conventional cabinet-based displays are typically much heavier than the frame **800**, which would likely not be strong enough to support a traditional cabinet-based display. For example, the frame **800** combined with the panels described herein may weigh at least fifty percent less than equivalent steel cabinet-based displays.

Referring to FIG. **8C**, a cutaway view of the frame **800** of FIG. **8B** taken along lines **A1-A1** is illustrated. The horizontal bars **810** are more clearly visible. More detailed views of FIG. **8C** are described below.

Referring to FIG. **8D**, a more detailed view of the frame **800** of FIG. **8C** at location **B1** is illustrated. The cutaway view shows the top bar **804** and a vertical bar **812**. A first flat bar **816** may be used with multiple fasteners **818** to couple the top bar **804** to the vertical bar **812** at the back of the frame **800**. A second flat bar **820** may be used with fasteners **821** to couple the top bar **804** to the vertical bar **812** at the front of the frame **800**. A front plate **902** belonging to a coupling mechanism **900** (described below with respect to

12

FIG. **9A**) is illustrated. The second flat bar **820** may replace a back plate of the coupling mechanism **900**. In embodiments where the second flat bar **820** replaces the back plate, the second flat bar **820** may include one or more holes to provide accessibility to fasteners of the coupling mechanism **900**.

Referring to FIGS. **8E-8G**, various more detailed views of the frame **800** of FIG. **8C** are illustrated. FIG. **8E** provides a more detailed view of the frame **800** of FIG. **8C** at location **B2**. FIG. **8F** provides a cutaway view of the frame **800** of FIG. **8E** taken along lines **C1-C1**. FIG. **8G** provides a cutaway view of the frame **800** of FIG. **8E** taken along lines **C2-C2**.

A clip **822** may be coupled to a vertical bar **812** via one or more fasteners **824** and to the horizontal bar **814** via one or more fasteners **824**. In the present example, the clip **822** is positioned above the horizontal bar **814**, but it is understood that the clip **822** may be positioned below the horizontal bar **814** in other embodiments. In still other embodiments, the clip **822** may be placed partially inside the horizontal bar **814** (e.g., a portion of the clip **822** may be placed through a slot or other opening in the horizontal bar **814**).

Referring to FIGS. **8H** and **8I**, various more detailed views of the frame **800** of FIG. **8C** are illustrated. FIG. **8H** provides a more detailed view of the frame **800** of FIG. **8C** at location **B3**. FIG. **8I** provides a cutaway view of the frame **800** of FIG. **8H** taken along lines **D1-D1**.

The cutaway view shows the bottom bar **806** and a vertical bar **812**. A first flat bar **826** may be used with multiple fasteners **828** to couple the bottom bar **806** to the vertical bar **812** at the back of the frame **800**. A second flat bar **830** may be used with fasteners **832** to couple the bottom bar **806** to the vertical bar **812** at the front of the frame **800**. A front plate **902** belonging to a coupling mechanism **900** (described below with respect to FIG. **9A**) is illustrated. The second flat bar **830** may replace a back plate of the coupling mechanism **900**. In embodiments where the second flat bar **830** replaces the back plate, the second flat bar **830** may include one or more holes to provide accessibility to fasteners of the coupling mechanism **900**.

Referring to FIGS. **8J** and **8K**, various more detailed views of the frame **800** of FIG. **8A** are illustrated. FIG. **8H** provides a more detailed view of the frame **800** of FIG. **8B** at location **A2**. FIG. **8K** provides a cutaway view of the frame **800** of FIG. **8J** taken along lines **E1-E1**. The two views show the bottom bar **806** and the left bar **808**. A clip **834** may be used with multiple fasteners **836** to couple the bottom bar **806** to the left bar **808** at the corner of the frame **800**.

Referring to FIGS. **8L** and **8M**, an alternative embodiment to FIG. **8E** is illustrated. FIG. **8L** provides a more detailed view of the frame **800** in the alternate embodiment. FIG. **8M** provides a cutaway view of the frame **800** of FIG. **8L** taken along lines **F1-F1**. In this embodiment, rather than using a horizontal bar **814**, a vertical bar **812** is coupled directly to a beam **840** using a clip **838**.

Referring to FIGS. **9A-9C**, one embodiment of a coupling mechanism **900** is illustrated that may be used to attach an LED panel (e.g., one of the panels **104a-104t** of FIGS. **1A** and **1B**) to a frame (e.g., the frame **106** or the frame **800** of FIGS. **8A** and **8B**). For purposes of example, the coupling mechanism **900** is described as attaching the panel **200** of FIG. **2A** to the frame **800** of FIG. **8B**. In the present example, a single coupling mechanism **900** may attach up to four

13

panels to the frame 800. To accomplish this, the coupling mechanism 900 is positioned where the corners of four panels meet.

The coupling mechanism 900 includes a front plate 902 and a back plate 904. The front plate 902 has an outer surface 906 that faces the back of a panel and an inner surface 908 that faces the frame 106. The front plate 902 may include a center hole 910 and holes 912. The center hole 910 may be countersunk relative to the outer surface 906 to allow a bolt head to sit at or below the outer surface 906. Mounting pins 914 may extend from the outer surface 906. The back plate 904 has an outer surface 916 that faces away from the frame 106 and an inner surface 918 that faces the frame 106. The back plate 904 includes a center hole 920 and holes 922.

In operation, the front plate 902 and back plate 904 are mounted on opposite sides of one of the vertical bars 808, 810, or 812 with the front plate 902 mounted on the panel side of the frame 800 and the back plate 904 mounted on the back side of the frame 800. For purposes of example, a vertical bar 812 will be used. When mounted in this manner, the inner surface 908 of the front plate 902 and the inner surface 918 of the back plate 904 face one another. A fastener (e.g., a bolt) may be placed through the center hole 910 of the front plate 902, through a hole in the vertical bar 812 of the frame 800, and through the center hole 920 of the back plate 904. This secures the front plate 902 and back plate 904 to the frame 800 with the mounting pins 914 extending away from the frame.

Using the housing 300 of FIG. 3A as an example, a panel is aligned on the frame 800 by inserting the appropriate mounting pin 914 into one of the holes in the back of the housing 300 provided by an extension 310/312. It is understood that this occurs at each corner of the panel, so that the panel will be aligned with the frame 800 using four mounting pins 914 that correspond to four different coupling mechanisms 900. It is noted that the pins 914 illustrated in FIG. 9C are horizontally aligned with the holes 912, while the extensions illustrated in FIG. 3A are vertically aligned. As described previously, these are alternate embodiments and it is understood that the holes 912/pins 914 and extensions 310/312 should have a matching orientation and spacing.

Once in position, a fastener is inserted through the hole 922 of the back plate 904, through the corresponding hole 912 of the front plate 902, and into a threaded hole provided by an extension 310/312 in the panel 300. This secures the panel to the frame 800. It is understood that this occurs at each corner of the panel, so that the panel will be secured to the frame 800 using four different coupling mechanisms 900. Accordingly, to attach or remove a panel, only four fasteners need be manipulated. The coupling mechanism 900 can remain in place to support up to three other panels.

In other embodiments, the front plate 902 is not needed. For example, in displays that are lighter in weight the back of the panel can abut directly with the beam. In other embodiments, the center hole 920 and corresponding bolt are not necessary. In other words the entire connection is made by the screws through the plate 904 into the panel.

The embodiment illustrated here shows a connection from the back of the display. In certain applications, access to the back of the panels is not available. For example, the display may be mounted directly on a building without a catwalk or other access. In this case, the holes in the panel can extend all the way through the panel with the bolts being applied through the panel and secured on the back. This is the opposite direction of what is shown in FIG. 9C.

14

More precise alignment may be provided by using an alignment plate, such as the alignment plate 314 of FIG. 3B, with each panel. For example, while positioning the panel and prior to tightening the coupling mechanism 900, the tabs 316 of the alignment plate 314 for that panel may be inserted into slots 318 in surrounding alignment plates. The coupling mechanism 900 may then be tightened to secure the panel into place.

It is understood that many different configurations may be used for the coupling mechanism 400. For example, the locations of holes and/or pins may be moved, more or fewer holes and/or pins may be provided, and other modifications may be made. It is further understood that many different coupling mechanisms may be used to attach a panel to the frame 106. Such coupling mechanisms may use bolts, screws, latches, clips, and/or any other fastener suitable for removably attaching a panel to the frame 800.

FIG. 10A illustrates the power connections, FIG. 10B illustrates data connections, FIG. 10C illustrates power connections, and FIG. 10D illustrates data connections.

Referring to FIGS. 10A and 10B, one embodiment of a 13x22 panel display 1000 is illustrated that includes two hundred and eighty-six panels arranged in thirteen rows and twenty-two columns. For purposes of example, the display 1000 uses the previously described main panel 400 of FIG. 4A (a 'B' panel) and the slave panel 600 of FIG. 6A (a 'C' panel). As described previously, these panels have a bi-directional input/output connection point for data communications between the main panel and the slave panels. The rows are divided into two sections with the top section having seven rows and the bottom section having six rows. The B panels form the fourth row of each section and the remaining rows are C panels. FIGS. 10C and 10D provide enlarged views of a portion of FIGS. 10A and 10B, respectively.

As illustrated in FIG. 10A, power (e.g., 220V single phase) is provided to the top section via seven breakers (e.g., twenty amp breakers), with a breaker assigned to each of the seven rows. Power is provided to the bottom section via six breakers, with a breaker assigned to each of the six rows. In the present example, the power is provided in a serial manner along a row, with power provided to the first column panel via the power source, to the second column panel via the first panel, to the third column panel via the second panel, and so on for the entire row. Accordingly, if a panel is removed or the power for a panel is unplugged, the remainder of the panels in the row will lose power.

As illustrated in FIG. 10B, data is sent from a data source 1002 (e.g., a computer) to the top section via one line and to the bottom section via another line. In some embodiments, as illustrated, the data lines may be connected to provide a loop. In the present example, the data is provided to the B panels that form the fourth row of each section. The B panels in the fourth row feed the data both vertically along the column and in a serial manner along the row. For example, the B panel at row four, column two (r4:c2), sends data to the C panels in rows one, two, three, five, six, and seven of column two (r1-3:c2 and r5-7:c2), as well as to the B panel at row four, column three (r4:c3). Accordingly, if a B panel in row four is removed or the data cables are unplugged, the remainder of the panels in the column fed by that panel will lose their data connection. The next columns will also lose their data connections unless the loop allows data to reach them in the opposite direction.

It is understood that the data lines may be bi-directional. In some embodiments, an input line and an output line may be provided, rather than a single bi-directional line as

15

illustrated in FIGS. 10A and 10B. In such embodiments, the panels may be configured with additional input and/or output connections. An example of this is provided below in FIGS. 11A and 11B.

Referring to FIGS. 11A and 11B, one embodiment of a 16x18 panel display **1100** is illustrated that includes two hundred and eighty-eight panels arranged in sixteen rows and eighteen columns. Each power line connects to a single 110V 20 amp breaker. All external power cables are 14 AWG SOW UL while internal power cables must be 14 AWG UL. For purposes of example, the display **1100** uses the previously described main panel **500** of FIG. 5 (a 'B' panel) and the slave panel **700** of FIG. 7 (a 'C' panel). As described previously, these panels have separate input and output connection points for data communications between the main panel and the slave panels. FIGS. 11C and 11D provide enlarged views of a portion of FIGS. 11A and 11B, respectively.

As illustrated in FIG. 11A, power is provided from a power source directly to the first column panel and the tenth column panel of each row via a power line connected to a single 110V, 20 A breaker. Those panels then feed the power along the rows in a serial manner. For example, the power is provided to the first column panel via the power source, to the second column panel via the first panel, to the third column panel via the second panel, and so on until the ninth column panel is reached for that row. The ninth column panel does not feed power to another panel because power is provided directly to the tenth column panel via the power source. Power is then provided to the eleventh column panel via the tenth panel, to the twelfth column panel via the eleventh panel, and so on until the end of the row is reached. Accordingly, if a panel is removed or the power for a panel is unplugged, the remainder of the panels in the row that rely on that panel for power will lose power.

Although not shown in FIG. 11B, the panels of the display **1100** may be divided into two sections for data purposes as illustrated previously with respect to FIG. 10B. Accordingly, as illustrated in FIG. 10B, data may be sent from a data source (e.g., a computer) to a top section via one line and to a bottom section via another line. As the present example illustrates the use of separate input and output connection points for data communications between the main panel and the slave panels, data connections between B panels have been omitted for purposes of clarity.

In the present example, the data is provided to the B panels that form the fourth row of each section. The B panels in the fourth row feed the data both vertically along the column and in a serial manner along the row (as shown in FIG. 10B). For example, the B panel at row four, column two (r4:c2), sends data to the C panels in rows one, two, three, five, six, seven, and eight of column two (r1-3:c2 and r5-8:c2), as well as to the B panel at row four, column three (r4:c3). Accordingly, if a B panel in row four is removed or the data cables are unplugged, the remainder of the panels in the column fed by that panel will lose their data connection. The next columns will also lose their data connections unless the loop allows data to reach them in the opposite direction.

Referring to FIGS. 12A and 12B, one embodiment of a 19x10 panel two face display **1100** is illustrated that includes three hundred and eighty panels arranged in two displays of nineteen rows and ten columns. Each face requires 19 110 V 20 AMP circuit breakers. For purposes of example, the display **1100** uses the previously described main panel **500** of FIG. 5 (a 'B' panel) and the slave panel **700** of FIG. 7 (a 'C' panel). As described previously, these

16

panels have separate input and output connection points for data communications between the main panel and the slave panels. FIGS. 12C and 12D provide enlarged views of a portion of FIGS. 12A and 12B, respectively.

As illustrated in FIG. 12A, power is provided from a power source directly to the first column panel of each face via a power line connected to a single 110V, 20 A breaker. Those panels then feed the power along the rows in a serial manner. For example, the power is provided to the first column panel of the first face via the power source, to the second column panel via the first panel, to the third column panel via the second panel, and so on until the last panel is reached for that row of that face. The tenth column panel does not feed power to the next face because power is provided directly to the first column of the second face via the power source. Power is then provided to the second column panel via the first panel, to the third column panel via the second panel, and so on until the last panel is reached for that row of that face. Accordingly, if a panel is removed or the power for a panel is unplugged, the remainder of the panels in the row that rely on that panel for power will lose power.

Although not shown in FIG. 12B, the panels of the display **1200** may be divided into three sections for data purposes as illustrated previously with respect to FIG. 10B. Accordingly, as illustrated in FIG. 10B, data may be sent from a data source (e.g., a computer) to the top section via one line, to a middle section via a second line, and to a bottom section via a third line. Each master control cabinet has six data cables and is configured to be in row 4. Two rows of cabinets use only 5 cables while the sixth cable is unused and tied back.

As the present example illustrates the use of separate input and output connection points for data communications between the main panel and the slave panels, data connections between B panels have been omitted for purposes of clarity. However, a separate line may be run to the B panels in the first column of each face (which would require six lines in FIG. 12B), or the B panel in the last column of a row of one face may pass data to the B panel in the first column of a row of the next face (which would require three lines in FIG. 12B).

In the present example, the data is provided to the B panels that form the fourth row of each section. The B panels in the fourth row feed the data both vertically along the column and in a serial manner along the row (as shown in FIG. 10B). For example, the B panel at row four, column two (r4:c2), sends data to the C panels in rows one, two, three, five, and six of column two (r1-3:c2 and r5-6:c2), as well as to the B panel at row four, column three (r4:c3). Accordingly, if a B panel in row four is removed or the data cables are unplugged, the remainder of the panels in the column fed by that panel will lose their data connection. The next columns will also lose their data connections unless the loop allows data to reach them in the opposite direction.

FIG. 13 illustrates a modular display panel in accordance with embodiments of the present invention. FIG. 14 illustrates a modular display panel attached to a supporting frame in accordance with an embodiment of the present invention. FIG. 15 illustrates a frame used to provide mechanical support to the modular display panel in accordance with an embodiment of the present invention.

The multi-panel modular display panel **1300** comprises a plurality of LED display panels **1350**. In various embodiments describe herein, the light emitting diode (LED) display panels **1350** are attached to a frame **1310** or skeletal structure that provides the framework for supporting the

17

LED display panels **1350**. The LED display panels **1350** are stacked next to each other and securely attached to the frame **1310** using attachment plate **1450**, which may be a corner plate in one embodiment. The attachment plate **1450** may comprise holes through which attachment features **1490** may be screwed in, for example.

Referring to FIGS. **13** and **14**, the LED display panels **1350** are arranged in an array of rows and columns. Each LED display panel **1350** of each row is electrically connected to an adjacent LED display panel **1350** within that row.

Referring to FIG. **15**, the frame **1310** provides mechanical support and electrical connectivity to each of the LED display panels **1350**. The frame **1310** comprises a plurality of beams **1320** forming the mechanical structure. The frame **1310** comprises a top bar, a bottom bar, a left bar, a right bar, and a plurality of vertical bars extending from the top bar to the bottom bar, the vertical bars disposed between the left bar and the right bar. The top bar, the bottom bar, the left bar and the right bar comprise four inch aluminum bars, and the vertical bars comprise 2"×4"×½" aluminum tubes. The top bar, the bottom bar, the left bar and the right bar are each capable of bearing a load of 1.738 lb/ft, and the vertical bars are each capable of bearing a load of 30.23 lb/ft.

The frame **1310** may include support structures for the electrical cables, data cables, electrical power box powering the LED displays panels **1350**, data receiver box controlling power, data, and communication to the LED displays panels **1350**.

However, the frame **1310** does not include any additional enclosures to protect the LED panels, data, power cables from the environment. Rather, the frame **1310** is exposed to the elements and further exposes the LED display panels **1350** to the environment. The frame **1310** also does not include air conditioning, fans, or heating units to maintain the temperature of the LED display panels **1350**. Rather, the LED display panels **1350** are hermetically sealed themselves and are designed to be exposed to the outside ambient. Further, in various embodiments, there are not additional cabinets that are attached to the frame **1310** or used for housing the LED display panels **1350**. Accordingly, in various embodiments, the multi-panel modular display panel **1300** is designed to be only passively cooled.

FIGS. **38A-38E** illustrate specific examples of an assembled display system **1300** and a frame **1310**. As shown in FIG. **38A**, the modular display system **1300** includes a number of LED display panels **1350** mounted to frame **1310**. One of the display panels has been removed in the lower corner to illustrate the modular nature of the display. In this particular example, access is provided to the back of the modular display through a cage **1390** that includes an enclosed catwalk. Since the display system **1300** is generally highly elevated, a ladder (see FIG. **38C**) provides access to the catwalk. A side view of the display system is shown in FIG. **38B** and back views are shown in FIGS. **38C** and **38D**. FIG. **38D** further illustrates the cables of the panels interlocked for safe transportation.

FIG. **38E** illustrates the frame **1310** without the display panels **1350**. In this embodiment the beams **1320** that form that outer frame are bigger than the interior beams **1325**. In this case, the interior beams **1325** are aligned in a plane outside those of the frame beams **1322**. The plates **1315** are also shown in the figure. Upon installation, these plates will be rotated by 90 degrees and fasten to the display panels.

FIG. **16**, which includes FIGS. **16A-16C**, illustrates an attachment plate used to attach one or more modular display panels to the frame in accordance with an embodiment of the

18

present invention. FIG. **16A** illustrates a projection view while FIG. **16B** illustrates a top view and FIG. **16C** illustrates a cross-sectional view.

Referring to FIGS. **16A-16C**, the attachment plate **1450** may comprise one or more through openings **1460** for enabling attachment features such as screws to go through. Referring to FIG. **16C**, the attachment plate **1450** comprises a top surface **1451** and a bottom surface **1452**. The height of the pillars **1480** may be adjusted to provide a good fit for the display panel. Advantageously, because the frame **1310** is not screw mounted to the display panel **1350**, the display panel **1350** may be moved during mounting. This allows for improved alignment of the display panels resulting in improved picture output. An alignment plate could also be used as described above.

Accordingly, in various embodiments, the height of the pillars **1480** is about the same as the thickness of the beams **1320** of the frame **1310**. In one or more embodiments, the height of the pillars **1480** is slightly more than the thickness of the beams **1320** of the frame **1310**.

FIGS. **16D** and **16E** illustrate another embodiment of the attachment plate **1450**. In this example, the plate is rectangular shaped and not a square. For example, the length can be two to four times longer than the width. In one example, the length is about 9 inches while the width is about 3 inches. The holes in the center of the plate are optional. Conversely, these types of holes could be added to the embodiment of FIGS. **16A** and **16B**. In other embodiments, other shaped plates **1450** can be used.

FIG. **17** illustrates a magnified view of the attachment plate or a connecting plate, frame, and display panel after mounting in accordance with embodiments of the present invention.

Referring to FIG. **17**, one or more attachment features **1490** may be used to connect the attachment plate **1450** to the display panel **1350**. In the embodiment illustrated in FIG. **17**, the attachment plate **1450** is a corner plate. Each corner plate is mechanically connected to corners of four of the LED display panels **1350** to secure the LED display panels **1350** to the respective beams **1320** of the frame **1310**.

FIG. **17** illustrates that the attachment features **1490** is attached using the through openings **1460** in the attachment plate **1450**. The frame is between the attachment plate **1450** and the display panel **1350**.

In the embodiment of FIG. **17**, the beam **1320** physically contacts the display panel **1350**. In another embodiment, a second plate (not shown here) could be included between the beam **1320** and the display panel **1350**. The plate could be a solid material such as a metal plate or could be a conforming material such as a rubber material embedded with metal particles. In either case, it is desirable that the plate be thermally conductive.

FIG. **18** illustrates one unit of the modular display panel in accordance with an embodiment of the present invention.

FIG. **18** illustrates one LED display panel **1350** of the multi-panel modular display panel **1300** comprising an input cable **1360** and an output cable **1365**. The LED display panels **1350** are electrically connected together for data and for power using the input cable **1360** and the output cable **1365**.

Each modular LED display panel **1350** is capable of receiving input using an integrated data and power cable from a preceding modular LED display panel and providing an output using another integrated data and power cable to a succeeding modular LED display panel. Each cable ends with an endpoint device or connector, which is a socket or alternatively a plug.

19

Referring to FIG. 18, in accordance with an embodiment, a LED display panel 1350 comprises an attached input cable 1360 and an output cable 1365, a first connector 1370, a second connector 1375, a sealing cover 1380. The sealing cover 1380 is configured to go over the second connector 1375 thereby hermetically sealing both ends (first connector 1370 and the second connector 1375). The sealing cover 1380, which also includes a locking feature, locks the two cables together securely. As will be described further, the input cable 1360 and the output cable 1365 comprise integrated data and power wires with appropriate insulation separating them.

FIG. 19 illustrates two display panels next to each other and connected through the cables such that the output cable 1365 of the left display panel 1350 is connected with the input cable 1360 of the next display panel 1350. The sealing cover 1380 locks the two cables together as described above.

FIG. 20 illustrates a modular multi-panel display system comprising a plurality of LED display panels connected together using the afore-mentioned cables.

Referring to FIG. 20, for each row, a LED display panel 1350 at a first end receives an input data connection from a data source and has an output data connection to a next LED display panel in the row. Each further LED display panel 1350 provides data to a next adjacent LED display panel until a LED display panel 1350 at a second end of the row is reached. The power line is run across each row to power the LED display panels 1350 in that row.

In one embodiment, the plurality of LED display panels 1350 includes 320 LED display panels 1350 arranged in ten rows and thirty-two columns so that the integrated display panel 1300 has a display surface that is approximately fifty feet and four inches wide and fifteen feet and eight and three-quarters inches high.

In various embodiments, as illustrated in FIGS. 14 and 20, a data receiver box 1400 is mounted to the mechanical support structure or frame 1310. The data receiver box 1400 is configured to provide power, data, and communication to the LED display panels 1350. With a shared receiver box 1400, the panels themselves do not need their own receiver card. This configuration saves cost and weight.

FIG. 21, which includes FIGS. 21A-21C, illustrates an alternative embodiment of the modular display panel attached to a supporting frame in accordance with an embodiment of the present invention. FIGS. 21B and 21C illustrate alternative structural embodiments of the supporting frame.

This embodiment differs from embodiment described in FIG. 14 in that the horizontal beams 1320A may be used to support the display panels 1350. In one embodiment, both horizontal beams 1320A and vertical beams 1320B may be used to support the display panels 1350. In another embodiment, horizontal beams 1320A but not the vertical beams 1320B may be used to support the display panels 1350.

FIG. 21B illustrates an alternative embodiment including additional beams 1320C, which may be narrower than the other beams of the frame. One or more of the thinner beams 1320C may be placed between the regular sized vertical beams 1320B.

FIG. 21C illustrates a further embodiment illustrating both a top view, bottom view and side view of a frame. The frame 1310 may be attached to a wall or other structure using plates 1315. The frame 1310 may comprise a plurality of vertical beams and horizontal beams. In one embodiment, the frame 1310 comprises an outer frame having a top bar, a bottom bar, a left bar and a right bar. A display panel 1350 may be supported between two adjacent beams 1320 marked

20

as L3 beams, which may be thinner (smaller diameter) and lighter than the thicker and heavier load bearing beams 1321 marked as L2 beams used for forming the outer frame. As an illustration, the L2 beams may be 4" while the L3 beams may be 3" in one example.

FIG. 22 illustrates a method of assembling a modular multi-panel display system in accordance with an embodiment of the present invention. FIG. 22 illustrates a method of assembling the multi-panel display system discussed in various embodiments, for example, FIG. 14.

A mechanical support structure such as the frame 1310 described above is assembled taking into account various parameters such as the size and weight of the multi-panel display, location and zoning requirements, and others (box 1501). For example, as previously described, the mechanical support structure includes a plurality of vertical bars and horizontal bars. The mechanical support structure may be fabricated from a corrosion resistant material in one or more embodiments. For example, the mechanical support structure may be coated with a weather-proofing coating that prevents the underlying substrate from corroding.

A plurality of LED display panels are mounted on to the mechanical support structure so as to form an integrated display panel that includes an array of rows and columns of LED display panels as described in various embodiments (box 1503). Each of the LED display panels is hermetically sealed. Mounting the LED display panels may comprise mounting each LED display panel to a respective vertical beam using an attachment plate.

Each of the LED display panels is electrically connected to a data source and to a power source (box 1505). For example, a first LED display panel in each row is electrically coupled to the display source. The other LED display panels in each row may be daisy-chain coupled to an adjacent LED display panel (e.g., as illustrated in FIG. 20).

Since the assembled display structure is light weight, significant assembly advantages can be achieved. For example, the panels can be assembled within a warehouse that is remote from the final location where the display will be utilized. In other words, the panels can be assembled at a first location, shipped to a second location and finalized at the second location.

An illustration of two assembled displays that are ready for shipment is provided in FIG. 39. These displays can be quite large, for example much larger than a 14x48 panel display. In some cases, a single display system is shipped as a series of sub-assemblies, e.g., as shown in the figure, and then assembled into a full display on location.

In various embodiments, the assembled multi-panel display system includes no cabinets. The assembled multi-panel display system is cooled passively and includes no air conditioning or fans.

FIG. 23 illustrates a method of maintaining a modular multi-panel display that includes a mechanical support structure and a plurality of LED display panels detachably coupled to the mechanical support structure without a cabinet. Each LED display panel is mechanically coupled to the mechanical support structure and three other lighting panels by a corner plate.

Referring to FIG. 23, a defect is identified in one of the LED display panels so as to identify a defective LED display panel (box 1511). The identification of the defective LED display panel may be performed manually or automatically. For example, a control loop monitoring the display system may provide a warning or error signal identifying the location of the defect.

21

In one embodiment, the health of a panel and/or the health of individual pixels can be determined. To determine the health of the panel, the power supply for each of the panels is monitored. If a lack of power is detected at any of the supplies a warning message is sent. For example, it can be determined that one of the power supplies has ceased to supply power. In the illustrated example, the message is sent from the power supply to the communication chip within the panel and then back to the receiving card. From the receiving card a message can be sent to the sending card or otherwise. For example, the message could generate a text to be provided to a repair station or person. In one example, a wireless transmitter is provided in the receiving card so that the warning message can be sent via a wireless network, e.g., a cellular data network. Upon receipt of the warning message, a maintenance provider can view the display, e.g., using a camera directed at the display.

In another embodiment, the health of individual pixels is determined, for example, by having each panel include circuitry to monitor the power being consumed by each pixel. If any pixel is determined to be failing, a warning message can be generated as discussed above. The pixel level health check can be used separately from or in combination with the panel level health check.

These embodiments would use bi-directional data communication between the panels and the receiver box. Image data will be transferred from the receiver box to the panels, e.g., along each row, and health and other monitoring data can be transferred from the panels back to the receiver. In addition to, or instead of, the health data discussed other data such as temperature, power consumption or mechanical data (e.g., sensing whether the panel has moved) can be provided from the panel.

If a decision is made to replace the defective LED display panel, the defective LED display panel is electrically disconnected from the multi-panel display (box 1512). The attachment plate securely holding the LED display panel to the frame is removed from the defective LED display panel (box 1513). In one or more embodiments, four attachment plates are removed so as to remove a single LED display panel. This is because one attachment plate has to be removed from a respective corner of the defective LED display panel.

The defective LED display panel is next removed from the multi-panel display (box 1514). A replacement LED display panel is placed in a location formerly taken by the defective LED display panel (box 1515). The attachment plate is reattached to the replacement LED display panel securely mounting the replacement LED display panel back to the display system (box 1516). Similarly, four attachment plates have to be reattached in the above example. The replacement LED display panel is electrically reconnected to the multi-panel display (box 1517).

FIG. 24, which includes FIGS. 24A and 24B, illustrates a display panel in accordance with an embodiment of the present invention. FIG. 24A illustrates a cross-sectional view of a display panel while FIG. 24B illustrates a schematic of the display panel. FIG. 24C illustrates a schematic of the LED array as controlled by the receiver circuit in accordance with an embodiment of the present invention.

Referring to FIG. 24A, the modular LED display panel comprises a plurality of LEDs 1610 mounted on one or more printed circuit boards (PCBs) 1620, which are housed within a hermetically sealed enclosure or casing. A framework of louvers 1630 is attached to the PCB 1620 using an adhesive 1640, which prevents moisture from reaching the PCB. However, the LEDs 1610 are directly exposed to the ambient

22

in the direction of light emission. The LEDs 1610 themselves are water repellent and therefore are not damaged even if exposed to water. The louvers 1630 rise above the surface of the LEDs and help to minimize reflection and scattering of external light, which can otherwise degrade the quality of light output from the LEDs 1610.

The PCB is mounted within a cavity of an enclosure, which may be a plastic casing 1650. A heat sink 1660 is attached between the PCB 1620 and the casing 1650 and contacts both the PCB 1620 and the casing 1650 to maximize heat extraction. A thermal grease may be used between the back side of the casing 1650 and the PCB 1620 to improve thermal conduction. In one example embodiment, the thermal grease is between the heat sink 1660 and the back side of the casing 1650. In a further example embodiment, the thermal grease is between the PCB 1620 and the heat sink 1660.

A receiver circuit 1625 is mounted on the PCB 1620. The receiver circuit 1625 may be a single chip in one embodiment. Alternatively, multiple components may be mounted on the PCB 1620. The receiver circuit 1625 may be configured to process the received media and control the operation of the LEDs 1610 individually. For example, the receiver circuit 1625 may determine the color of the LED to be displayed at each location (pixel). Similarly, the receiver circuit 1625 may determine the brightness at each pixel location, for example, by controlling the current supplied to the LED.

The air gap within the cavity is minimized so that heat is conducted out more efficiently. Thermally conductive stand-offs 1626 may be introduced between the PCB 1620 to minimize the air gap, for example, between the receiver circuit 1625 and the heat sink 1660. The PCB 1620 is designed to maximize heat extraction from the LEDs 1610 to the heat sink 1660. As described previously, the casing 1650 of the display panel 1350 has openings through which an input cable 1360 and output cable 1365 may be attached. The cables may have connectors or plugs for connecting to an adjacent panel or alternatively the casing 1650 may simply have input and output sockets.

A power supply unit 1670 may be mounted over the casing 1650 for powering the LEDs 1610. The power supply unit 1670 may comprise a LED driver in various embodiments. The LED driver may include a power converter for converting ac to dc, which is supplied to the LEDs 1610. Alternatively, the LED driver may comprise a down converter that down converts the voltage suitable for driving the LEDs 1610. For example, the down converter may down convert a dc voltage at a first level to a dc voltage at a second level that is lower than the first level. This is done so that large dc currents are not carried on the power cables. The LED driver is configured to provide a constant dc current to the LEDs 1610.

Examples of down converters (dc to dc converters) include linear regulators and switched mode converters such as buck converters. In further embodiments, the output from the power supply unit 1670 is isolated from the input power. Accordingly, in various embodiments, the power supply unit 1670 may comprise a transformer. As a further example, in one or more embodiments, the power supply unit 1670 may comprise forward, half-bridge, full-bridge, or push-pull topologies.

The power supply unit 1670 may be placed inside a faraday cage to minimize RF interference to other components. The LED driver of the power supply unit 1670 may also include a control loop for controlling the output current.

23

In various embodiments, the display panel **1350** is sealed to an IP 67 standard. As discussed herein, other ratings are possible.

FIG. **24B** illustrates a system diagram schematic of the display panel in accordance with an embodiment of the present invention.

Referring to FIG. **24B**, a data and power signal received at the input cable **1360** is processed at an interface circuit **1651**. The incoming power is provided to the LED driver **1653**. Another output from the incoming power is provided to the output cable **1365**. This provides redundancy so that even if a component in the display panel **1350** is not working, the output power is not disturbed. Similarly, the output cable **1365** includes all the data packets being received in the input cable **1360**.

The interface circuit **1651** provides the received data packets to the graphics processor **1657** through a receiver bus **1654**. In some embodiments, the interface circuit **1651** provides only the data packets intended for the display panel **1350**. In other embodiment, the interface circuit **1651** provides all incoming data packets to the graphics processor **1657**. For example, the graphics processor **1657** may perform any decoding of the received media. The graphics processor **1657** may use the buffer memory **1655** or frame buffer as needed to store media packets during processing.

A scan controller **1659**, which may include an address decoder, receives the media to be displayed and identifies individual LEDs in the LEDs **1610** that need to be controlled. The scan controller **1659** may determine an individual LED's color, brightness, refresh time, and other parameters associated to generate the display. In one embodiment, the scan controller **1659** may provide this information to the LED driver **1653**, which selects the appropriate current for the particular LED.

Alternatively, the scan controller **1659** may interface directly with the LEDs **1610** in one embodiment. For example, the LED driver **1653** provides a constant current to the LEDs **1610** while the scan controller **1659** controls the select line needed to turn ON or OFF a particular LED. Further, in various embodiments, the scan controller **1659** may be integrated into the LED driver **1653**.

FIG. **24C** illustrates a schematic of the LED array as controlled by the receiver circuit in accordance with an embodiment of the present invention.

Referring to FIG. **24C**, the row selector **1661** and column selector **1662**, which may be part of the circuitry of the scan controller **1659** described previously, may be used to control individual pixels in the array of the LEDs **1610**. For example, at each pixel location, the color of the pixel is selected by powering one or more combinations of red, blue, green, and white LEDs. The row selector **1661** and column selector **1662** include control circuitry for performing this operation as an example.

FIG. **25**, which includes FIGS. **25A-25D**, illustrates a display panel in accordance with an embodiment of the present invention.

FIG. **25A** illustrates a projection view of the back side of the display panel, FIG. **25B** illustrates a planar back side of the display panel, and FIG. **25C** illustrates a planar bottom view while FIG. **25D** illustrates a side view.

Referring to FIG. **25A**, the display panel **1350** comprises a casing **1650**, which includes casing holes **1710** for attaching the attachment features **1490** (e.g., FIG. **14**) and openings for the input cable **1360** and the output cable **1365**.

A power supply unit **1670** is mounted over the casing **1650** and protrudes away from the back side. The casing **1650** may also include stacking features **1730** that may be

24

used to stack the display panels **1350** correctly. For example, the stacking features **1730** may indicate the path in which data cables are moving and which end of the casing **1650**, if any, has to be placed pointing up. The casing **1650** may further include a handle **1720** for lifting the display panel **1350**.

The housing of the power supply unit **1670**, which may be made of plastic, may include fins **1671** for maximizing heat extraction from the power supply unit **1670**. The power supply unit **1670** may be screwed into the casing **1650**.

FIG. **26** illustrates a planar view of a portion of the front side of the display panel in accordance with an embodiment of the present invention.

Referring to FIG. **26**, a plurality of LEDs **1610** is exposed between the framework of louvers **1630** comprising a plurality of support strips **1631** and a plurality of ridges **1632**. The plurality of support strips **1631** and the plurality of ridges **1632** are attached to the PCB below using an adhesive as described previously. The framework of louvers **1630** may also be screwed at the corners or spaced apart distances to provide improved mechanical support and mitigate issues related to adhesive peeling.

The display panel discussed thus far has the advantage of being self-cooling, waterproof and light-weight. A plastic material, e.g., an industrial plastic, can be used for the housing. Within the housing, the LED board (or boards) are enclosed without any significant air gaps (or no air gaps at all). In some embodiments, a heat conductive material can be attached to both the back of the LED board and the inner surface of the housing to facilitate heat transfer. This material can be a thermally conductive sheet of material such as a metal (e.g., an aluminum plate) and/or a thermal grease.

The power supply is mounted outside the LED board housing and can also be passively cooled. As discussed herein, a thermally conductive material can be included between the power supply and the LED board, e.g., between the power supply housing and the LED panel enclosure. A thermally conductive material could also line some or all of the surfaces of the power supply housing.

While the discussion thus far has related to the self-cooling panel, it is understood that many of the embodiments discussed herein also applied to fan-cooled assemblies. Two views of a fan cooled display panel are shown in FIGS. **40A** and **40B**. As an example, these panels can be mounted as disclosed with regard to FIG. **14** as well as the other embodiments. Other features described herein could also be used with this type of a display panel.

FIG. **27**, which includes FIGS. **27A-27C**, illustrates cross-sectional views of the framework of louvers at the front side of the display panel in accordance with an embodiment of the present invention. FIG. **27** illustrates a cross-sectional view along a direction perpendicular to the orientation of the plurality of ridges **1632** along the line **27-27** in FIG. **26**.

In various embodiments, the plurality of ridges **1632** have a higher height than the plurality of support strips **1631**. Horizontally oriented plurality of ridges **1632** may be advantageous to remove or block water droplets from over the LEDs **1610**.

The relative height differences between the plurality of support strips **1631** and the plurality of ridges **1632** may be adjusted depending on the particular mounting location in one embodiment. Alternatively in other embodiments, these may be independent of the mounting location.

The sidewalls and structure of the plurality of ridges **1632** may be adjusted depending on various lighting conditions and need to prevent water from accumulating or streaking over the LEDs **1610**. FIG. **27A** illustrates a first embodiment in which the sidewalls of the plurality of ridges **1632** are

25

perpendicular. FIG. 27B illustrates a second embodiment in which the sidewalls of the plurality of ridges 1632 are perpendicular but the inside of the plurality of ridges 1632 is partially hollow enabling ease of fabrication. FIG. 27C illustrates a different embodiment in which the sidewalls of the plurality of ridges 1632 are angled, for example, to prevent from other sources scattering of the LEDs 1610 and generating a diffuse light output.

FIG. 28 illustrates a plurality of display panels arranged next to each other in accordance with embodiments of the present invention.

In addition to the features described previously, in one or more embodiments, the display panels may include locking features 1760 such as tabs and other marks that may be used to correctly align the display panels precisely. For example, the locking features 1760 may comprise interlocking attachment points that are attached to an adjacent LED display panel.

FIGS. 29A-29D illustrate a schematic of a control system for a modular multi-panel display system in accordance with an embodiment of the present invention. FIG. 29A illustrates a controller connected to the receiver box through a wired network connection. FIG. 29B illustrates a controller connected to the receiver box through a wireless network connection. FIGS. 29C and 29D illustrate the power transmission scheme used in powering the modular multi-panel display system.

Data to be displayed at the multi-panel display system may be first received from a computer 1850, which may be a media server, at a controller 1800. The controller 1800, which may also be part of the media server, may transmit the data to be displayed to one or more data receiver boxes 1400. A very large display may include more than one receiver box 1400. The data receiver boxes 1400 receive the data to be displayed from the controller 1800, and distribute it across the multiple display panels.

As described previously, a data receiver box 1400 is mounted to the mechanical support structure or frame 1310. The data receiver box 1400 is configured to receive data from a controller 1800 and to provide power, data, and communication to the LED display panels 1350 through integrated power and data cables 1860. The input cable 1360 and the output cable 1365 in FIG. 18 are specific applications of the integrated power and data cables 1860 illustrated in FIGS. 29A and 29B. The data receiver box 1400 can eliminate the need for a receiver card in each panel. In other words, the panels of certain embodiments include no receiver card.

The controller 1800 may be a remotely located or located on-site in various embodiments. The controller 1800 is configured to provide data to display to the data receiver box 1400. The output of the controller 1800 may be coupled through a network cable 1840 to the data receiver box 1400. The data receiver box 1400 is housed in a housing that is separate from housings of each of the LED display panels 1300 (for example, FIG. 14). Alternatively, the output of the controller 1800 may be coupled to an ingress router of the internet and the data receiver box 1400 may be coupled to an egress router if the controller 1800 is located remotely.

Referring to FIG. 29A, the controller 1800 comprises a sending card 1810 and a power management unit (PMU) 1820. The PMU 1820 receives power and provides operating voltage to the sending card 1810. The sending card 1810 receives data through data cables and provides it to the output. The sending card 1810 may comprise receiver and transmitter circuitry in various embodiments for processing the received video, up-converting, and down converting. In

26

one or more embodiments, the sending card 1810 may be configured to receive data from the respective data receiver box 1400. The sending card 1810 may communicate with the data receiver box 1400 using an internet communication protocol such as Transmission Control Protocol and/or the Internet Protocol (TCP/IP) protocol in one embodiment. Alternatively, other suitable protocols may be used. In some embodiments, the communication between the sending card 1810 and the data receiver box 1400 may be performed using a secure protocol such as SSH or may be encrypted in other embodiments.

FIG. 29B illustrates a controller connected to the receiver box through a wireless network connection in which the data to be displayed is transmitted and received using antennas 1831 at the controller 1800 and the data receiver box 1400.

The data input 1830 may be coupled to a computer 1850, for example, to a USB or DVI output. The computer 1850 may provide data to the sending card 1810, for example, through the USB and/or DVI output.

The data receiver box 1400 connects the LED display panels with data to be displayed on the integrated display and with power to power each of the LED display panels 1350. The data receiver box 1400 may transmit the media or data to be displayed in a suitable encoded format. In one or more embodiments, the data receiver box 1400 transmits analog video. For example, in one embodiment, composite video may be outputted by the data receiver box 1400. Alternatively, in one embodiment, YPbPr analog component video may be outputted by the data receiver box 1400.

Alternatively, in some embodiments, the data receiver box 1400 transmits digital video. The output video comprises video to be displayed encoded in a digital video format by each of the display panels under the data receiver box 1400.

In one or more embodiments, the data receiver box 1400 creates multiple outputs, where each output is configured for each panel under its control. Alternatively, the display panels 1350 may be configured to decode the received data and select and display only the appropriate data intended to be displayed by that particular display panel 1350.

FIGS. 29C and 29D illustrate the power transmission scheme used in powering the modular multi-panel display system.

FIG. 29C illustrates the power conversion at the data receiver box 1400 produces a plurality of AC outputs that is transmitted to all the display panels. All the display panels 1350 on the same row receive output from the same AC output whereas display panels 1350 on a different row receive output from the different AC output. The power supply unit 1670 converts the received AC power to a DC current and supplies it to the LEDs 1610.

FIG. 29D is an alternative embodiment in which the AC to DC conversion is performed at the data receiver box 1400. The power supply unit 1670 down converts the received voltage from a higher voltage to a lower voltage.

In either of the power transmission embodiments, the power line can be configured so that power is run across all of the row (or any other group of panels). In this manner, if the power supply of any one of the panels fails, the other panels will continue to operate. One way to assist in the maintenance of the display system is to monitor the power at each panel to determine if any of the panels has failed.

FIG. 30 illustrates a schematic of a sending card of the control system for modular multi-panel display system in accordance with an embodiment of the present invention.

The sending card 1810 may include an inbound network interface controller, a processor for processing, an outbound network interface controller for communicating with the

27

data receiver boxes **1400** using a specific physical layer and data link layer standards. Display packets (media packaged as data packets intended for display) received at the inbound network interface controller may be processed at the processor and routed to the outbound network interface controller. The display packets may be buffered in a memory within the sending card **1810** if necessary. As an illustration, the processor in the sending card **1810** may perform functions such as routing table maintenance, path computations, and reachability propagation. The inbound network interface controller and the outbound network interface controller include adapters that perform inbound and outbound packet forwarding.

As an illustration, the sending card **1810** may include a route processor **1811**, which is used for computing the routing table, maintenance using routing protocols, and routing table lookup for a particular destination.

The sending card **1810** further may include multiple interface network controllers as described above. As an example, the inbound network interface controller may include an inbound packet forwarder **1812** to receive the display packet at an interface unit while the outbound network interface controller may include an outbound packet forwarder **1813** to forward the display packet out of another interface unit. The circuitry for the inbound packet forwarder **1812** and the outbound packet forwarder **1813** may be implemented separately in different chips or on the same chip in one or more embodiments.

The sending card **1810** also includes an optional packet processor **1814** for performing non-routing functions relating to the processing of the packet and a memory **1815**, for example, for route caching. For example, the packet processor **1814** may also perform media encoding in some embodiments. Additionally, in some embodiments, the sending card **1810** may include a high performance switch that enables them to exchange data and control messages between the inbound and the outbound network interface controllers. The communication between the various components of the sending card **1810** may be through a bus **1816**.

FIG. **31** illustrates a schematic of a data receiver box for modular multi-panel display system in accordance with an embodiment of the present invention.

Referring to FIG. **31**, a large multi-panel display modular system **1300** may include multiple data receiver boxes **1400** for displaying portions of the multi-panel modular display system **1300**. The data receiver box **1400** receives the output of the controller **1800** through a network cable **1840**. The data receiver box **1400** is configured to provide power, data, and communication to the LED display panels **1350** through integrated power and data cables **1860**.

The data receiver box **1400** comprises an interface unit **1910** that receives the network data according to the internet protocol, e.g., TCP/IP. The data receiver box **1400** may include a designated IP address and therefore receives the output of the controller **1800** that is specifically sent to it. In case the controller **1800** and the data receiver box **1400** are part of the same local area network (LAN), the data receiver box **1400** may also receive data designated towards other similar data receiver boxes in the network. However, the interface unit **1910** is configured to select data based on the IP address and ignore data destined to other boxes. The interface unit **1910** includes necessary interface controllers, and may include circuitry for up-converting and down-converting signals.

The power management unit **1920** receives an ac input power for powering the data receiver box **1400** as well as the

28

corresponding display panels **1350** that are controlled by the data receiver box **1400**. In one embodiment, the power management unit **1920** comprises a switched mode power supply unit for providing power to the display panels **1350**. The power management unit **1920** may be placed inside a faraday cage to minimize RF interference to other components. In various embodiments, the output from the power management unit **1920** is isolated from the input, which is connected to the AC mains. Accordingly, in various embodiments, the power management unit **1920** comprises a transformer. The primary side of the transformer is coupled to the AC mains whereas the secondary side of the transformer is coupled to the components of the data receiver box **1400**. The power management unit **1920** may also include a control loop for controlling the output voltage. Depending on the output current and/or voltage, the primary side may be regulated.

As examples, in one or more embodiments, the power management unit **1920** may comprise flyback, half-bridge, full-bridge, or push-pull topologies.

The signal processing unit **1930** receives the media packets from the interface unit **1910**. The signal processing unit **1930** may be configured to process media packets so as to distribute the media packets through parallel paths. In one or more embodiments, the signal processing unit **1930** may be configured to decode the media packets and encode them into another format, for example.

The system management unit **1940** receives the parallel paths of the media packets and combines with the power from the power management unit **1920**. For example, the media packets destined for different rows of the display panels may be forwarded through different output paths using different integrated power and data cables **1860**. The power for powering the display panels from the power management unit **1920** is also combined with the media packets and transmitted through the integrated power and data cables **1860**.

FIG. **32** illustrates a method of assembling a modular multi-panel display in accordance with an embodiment of the present invention.

Referring to FIG. **32**, a mechanical support structure such as a frame is assembled as described above in various embodiments (box **1921**). A plurality of LED display panels is attached directly to the mechanical support structure using a plurality of coupling mechanisms (box **1922**). A receiver box is attached to the mechanical support structure (box **1923**). The receiver box includes power circuitry with an ac power input and an ac power output. The receiver box further includes digital circuitry configured to process media data to be displayed by the LED display panels. AC power from the receiver box is electrically connected to each of the LED display panels (box **1924**). Media data from the receiver box is electrically connected to each of the LED display panels (box **1925**). For example, a plurality of integrated data and power cables are interconnected.

FIGS. **33-37** illustrate particular embodiments relating to an integrated data and power cord for use with modular display panels.

FIG. **33** illustrates a cross-sectional view of an integrated data and power cord in accordance with embodiments. For example, the integrated data and power cord may be used as the integrated power and data cable **1860** in FIGS. **29A** and **29B** and/or the input cable **1360** or the output cable **1365** in FIG. **18**.

Referring to FIG. **33**, the integrated power and data cable **1860** includes a first plurality of wires **2011** for carrying data and a second plurality of wires **2012** for carrying power. The

29

power may be a/c or dc. The first plurality of wires **2011** may include twisted pair. The length of the first plurality of wires **2011** and the second plurality of wires **2012** may be controlled to prevent the signal propagation delay within each LED display panel within a specific time. The first plurality of wires **2011** may be configured to transport data at a high bit rate, e.g., at least 1 Mbit/s and may be 100-1000 Mbit/s. To minimize noise, the cable **2010** as a whole may be shielded or the first plurality of wires **2011** may be shielded separately. The shielding may be accomplished by a conductive outer layer formed around the first and the second plurality of wires **2011** and **2012**.

FIG. **34**, which includes FIGS. **34A** and **34B**, illustrates cross-sectional views of connectors at the ends of the integrated data and power cable in accordance with embodiments of the present invention. FIG. **34A** illustrates a first connector that is configured to fit or lock into a second connector illustrated in FIG. **34B**. For example, the first connector **1370** and the second connector **1375** may be attached to corresponding input cable **1360** and output cable **1365** of the display panel **1350** as illustrated in FIG. **18**.

In various embodiments, the endpoints of the input cable **1360** is opposite to the endpoints of the output cable **1365** so that they may be interlocked together or interlocked with an adjacent panel. For example, the endpoint of the integrated data and power input cable **1360** is interlocked with an endpoint of an integrated data and power output cable **1365** of an adjacent panel, for example, as illustrated in FIG. **19** and FIG. **20**.

In one embodiment, a subset of the endpoints of the input cable **1360** is a male type pin while a remaining subset of the endpoints of the input cable **1360** is a female type pin. This advantageously allows the electrical connection to be made securely.

Referring to FIG. **34A**, the first connector **1370** includes a plurality of first openings **2020** configured to receive a plurality of pins from another connector. The plurality of first openings **2020** comprises a conductive internal surface, which is a female pin, that is configured to establish an electrical contact with an incoming male pin. The first connector **1370** further includes a plurality of second openings **2030** configured to receive power male pins from another connector. Thus, the connector is designed to integrate power and data. The pins **2031** protrude out of the plurality of second openings **2030** and are configured to fit into corresponding openings (i.e., female pins) of another connector.

The diameters of the plurality of first openings **2020** and the plurality of second openings **2030** may be different to account for the different currents being carried through each.

The plurality of first openings **2020** and the plurality of second openings **2030** are formed inside a first protruding section **2070** that is configured to lock inside a second protruding section **2170** of another connector. The enclosing material **2040** provide insulation and protection against external elements such as water.

A sealing cover **1380** is configured to lock with the another connector and configured to prevent moisture from reaching inside the connector

As further illustrated in FIG. **34B**, the second connector **1375** is configured to receive a connector similar to the first connector **1370**. Thus, the pins **2121** of the second connector **1375** are configured to fit into the corresponding first openings **2020** of the first connector **1370**. The plurality of first openings **2120** may be optional and may not be used in some embodiments. Similarly, the plurality of second openings **2130** of the second connector **1375** comprises a conductive

30

internal surface, which is a female pin, that is configured to establish an electrical contact with an incoming male pin.

Similar to FIG. **34A**, the plurality of first openings **2020** and the plurality of second openings **2030** of the second connector **1375** in FIG. **34B** are formed inside a second protruding section **2170** that is configured to lock with the first protruding section **2070** of another connector.

FIG. **35**, which includes FIGS. **35A** and **35B**, illustrates cross-sectional views showing the first connector locked with the second connector in accordance with embodiments of the present invention. FIG. **35A** illustrates the first connector aligned to the second connector, while FIG. **35B** illustrates the first connector securely locked to the second connector with the sealing cover sealing the connectors.

Referring to FIG. **35A**, the plurality of first openings **2020**, pins **2031** are connected to corresponding to first and the second plurality of wires **2011** and **2012** respectively. As illustrated, the electrical pins/openings of the first connector **1370** are configured to be lock with the electrical pins/openings of the second connector **1375**. Further, there may be additional mechanical locking points to secure the two connectors. In one embodiment, the first connector **1370** comprises a concentric opening **2041** configured to fit in a locking position with the concentric ring **2042** on the second connector **1375**.

As illustrated in FIG. **35B**, the first protruding section **2070** is disposed inside the second protruding section **2170** when locked. The sealing cover **1380** is moveable seals over the first and the second protruding sections **2070** and **2170** thereby preventing any moisture from entering into the connectors. The sealing cover **1380** may be able to screw over a portion of the second connector **1375** in the direction indicated by the arrow in FIG. **35B** in one embodiment.

FIG. **36**, which includes FIGS. **36A** and **36B**, illustrates one embodiment of the first connector previously illustrated in FIG. **34A** and FIGS. **35A** and **35B**. FIG. **36A** illustrates a planar top view while FIG. **36B** illustrates a projection view.

FIG. **37**, which includes FIGS. **37A** and **37B**, illustrates one embodiment of the second connector previously illustrated in FIG. **34B** and FIGS. **35A** and **35B**. FIG. **37A** illustrates a planar top view while FIG. **37B** illustrates a projection view.

Referring to FIGS. **36** and **37**, besides the features previously discussed, embodiments of the present invention may also radial alignment features for radially aligning the first connector **1370** with the second connector **1375**. FIG. **36A** illustrates a first type of radial alignment features **2080** while FIG. **37A** illustrates a second type of radial alignment features **2180**. The first type of radial alignment features **2080** is configured to correctly align with the second type of radial alignment features **2180**.

Although the preferred embodiment has been described in detail, it should be understood that various changes, substitutions and alterations can be made therein without departing from the spirit and scope of the invention as defined by the appended claims.

What is claimed is:

1. A modular display panel comprising:

- a shell comprising a first thermally conductive material, wherein sidewalls of the shell comprise plastic;
- a printed circuit board disposed in the shell;
- a plurality of LEDs attached to a first side of the printed circuit board;
- a driver circuit disposed in the shell and coupled to the plurality of LEDs from a second side of the printed circuit board;

31

a power supply unit for powering the LEDs, the printed circuit board being disposed between the power supply unit and the plurality of LEDs;

a second thermally conductive material disposed between the power supply unit and an outer back side of the panel; and

a protective structure disposed over the first side of the printed circuit board, wherein the modular display panel is sealed to be waterproof.

2. The panel of claim 1, wherein the first thermally conductive material and the second thermally conductive material are the same material.

3. The panel of claim 1, wherein the first thermally conductive material and the second thermally conductive material are different materials.

4. The panel of claim 1, wherein the protective structure comprises a potting material overlying the printed circuit board.

5. The panel of claim 1, wherein the protective structure comprises louvers for deflecting water from the printed circuit board.

6. The panel of claim 1, wherein the modular display panel comprises an ingress protection (IP) rating of IP 65, IP 66, IP 67, or IP 68.

7. The panel of claim 1, wherein the first thermally conductive material comprises a metal.

8. The panel of claim 7, wherein the metal comprises aluminum.

9. The panel of claim 1, wherein the first thermally conductive material comprises plastic.

10. The panel of claim 1, wherein the power supply unit comprises a power converter for converting ac power to dc power.

11. The panel of claim 1, wherein the power supply unit comprises a down converter that down converts a dc voltage at a first level to a dc voltage at a second level that is lower than the first level.

12. The panel of claim 1, wherein the shell comprises attachment points for use in attachment as part of a multi-panel modular display.

13. The panel of claim 1, wherein the power supply unit is disposed in a Faraday cage.

14. The panel of claim 1, wherein a housing of the power supply unit comprises plastic, and wherein the power supply unit protrudes from the outer back side of the panel opposite a display side of the panel.

15. The panel of claim 14, wherein the housing comprises fins for extracting heat from the power supply unit.

16. The panel of claim 1, wherein the panel has a height and a width, and wherein a ratio of the height to the width is 1:1 or 1:2.

17. A modular multi-panel display system comprising a mechanical support structure configured to support a plurality of sub-assemblies, each sub-assembly comprising a plurality of LED display panels so as to form an integrated display panel, wherein the integrated display panel includes a display surface that is greater than 1 feet in one dimension and 2 feet in a perpendicular dimension,

wherein each LED display panel comprises:

- a housing;
- a printed circuit board disposed in the housing;
- a plurality of LEDs attached to the printed circuit board; and
- a driver circuit disposed in the housing and coupled to the printed circuit board,

wherein each sub-assembly comprises a data receiver box comprising a power supply unit for powering the

32

respective plurality of LED display panels of each sub-assembly, the data receiver box being mounted outside the housing,

wherein each LED display panel is sealed to be waterproof, and

wherein each of the plurality of sub-assemblies comprises an ingress protection (IP) rating of IP 67 or IP 68.

18. The display system of claim 17, wherein the mechanical support structure comprises a metal.

19. The display system of claim 18, wherein the metal comprises aluminum.

20. The display system of claim 17, wherein each LED display panel further comprises fins disposed over the printed circuit board, the fins configured to protect the plurality of LEDs from water.

21. The display system of claim 17, wherein the power supply unit comprises a down converter that down converts a DC voltage at a first level to a DC voltage at a second level that is lower than the first level.

22. A modular display panel comprising:

- a thermally conductive housing;
- a printed circuit board disposed in the thermally conductive housing;
- a plurality of LEDs attached to a first side of the printed circuit board;
- an environmental protection structure over the plurality of LEDs;
- a driver circuit attached to the printed circuit board and disposed in the thermally conductive housing; and
- a power supply disposed at a second side of the printed circuit board, the second side opposite the first side, wherein the panel is sealed to be waterproof, the panel comprising an ingress protection (IP) rating of IP 67 or IP 68, wherein the modular display panel is configured to be modularly attached to other modular display panels to form a larger display area.

23. The panel of claim 22, further comprising a heat sink disposed in the thermally conductive housing, wherein the heat sink thermally contacts a surface of the thermally conductive housing.

24. The panel of claim 22, wherein the environmental protection structure comprises louvers disposed over the plurality of LEDs.

25. The panel of claim 24, wherein the louvers are configured to minimize natural light from striking the plurality of LEDs from identified angles.

26. The panel of claim 22, wherein the environmental protection structure comprises a potting compound formed over the plurality of LEDs.

27. The panel of claim 22, wherein the thermally conductive housing comprises a metal.

28. The panel of claim 22, wherein the thermally conductive housing comprises plastic.

29. A modular display panel comprising:

- means for encasing components of the modular display panel, the means for encasing components comprising a thermally conductive material, wherein the means for encasing components comprises plastic sidewalls;
- means for emitting light from the modular display panel, the means for emitting light being attached to a means for supporting the means for emitting light, the means for supporting being disposed in the means for encasing components;
- means for powering the means for emitting light, the means for supporting being disposed between the means for powering and the means for emitting light;

33

means for passively dissipating heat from the means for powering, the means for passively dissipating heat disposed between the means for powering and an outer back surface of the modular display panel; and

means for protecting the means for emitting light, the means for protecting being disposed on a display side of the modular display panel, wherein the modular display panel is sealed to be waterproof, wherein the modular display panel is configured to be modularly attached to other modular display panels to form a larger display area.

30. The modular display panel of claim **29** being part of a display panel system comprising:

a plurality of the modular display panels;

means for supporting the plurality of the modular display panels to form an integrated modular display panel; and

means for attaching the plurality of the modular display panels to the means for supporting the plurality of the modular display panels.

* * * * *

20

34