Vitaluxe Labs
1914 Thomas Ave Suite 2 #3240
Cheyenne, WY 82001

Project 135649
Lab # 131758
Date Rec'd 12/24/2025
Report Issued 1/20/2026

Project
Sample Ipamorelin 10 mg VLL-2402-011

Certificate of Analysis

Analyte	Result	LOQ	Units	% of Label	Method	Date	CAS
Peptide Analysis							
Chromatographic purity	>99.95	0.5	%		HPLC-UV/MS	1/3/2026	
Ipamorelin	10.2	0.5	mg	101.9	HPLC-UV-MS	1/3/2026	170851-70-4
Ipamorelin	ID Confirmed				HPLC-UV-MS	1/3/2026	

The data presented are from the analysis of the sample shown and meet Krause Analytical internal quality assurance criteria unless otherwise flagged.
Methods shown reference current Krause Analytical SOPs
ND - Not detected LOQ - limit of quantification
Copyright © 2025 Krause Analytical LLC. All rights reserved.

Respectfully submitted,

Mark C. Krause
Laboratory Director

Chromatogram

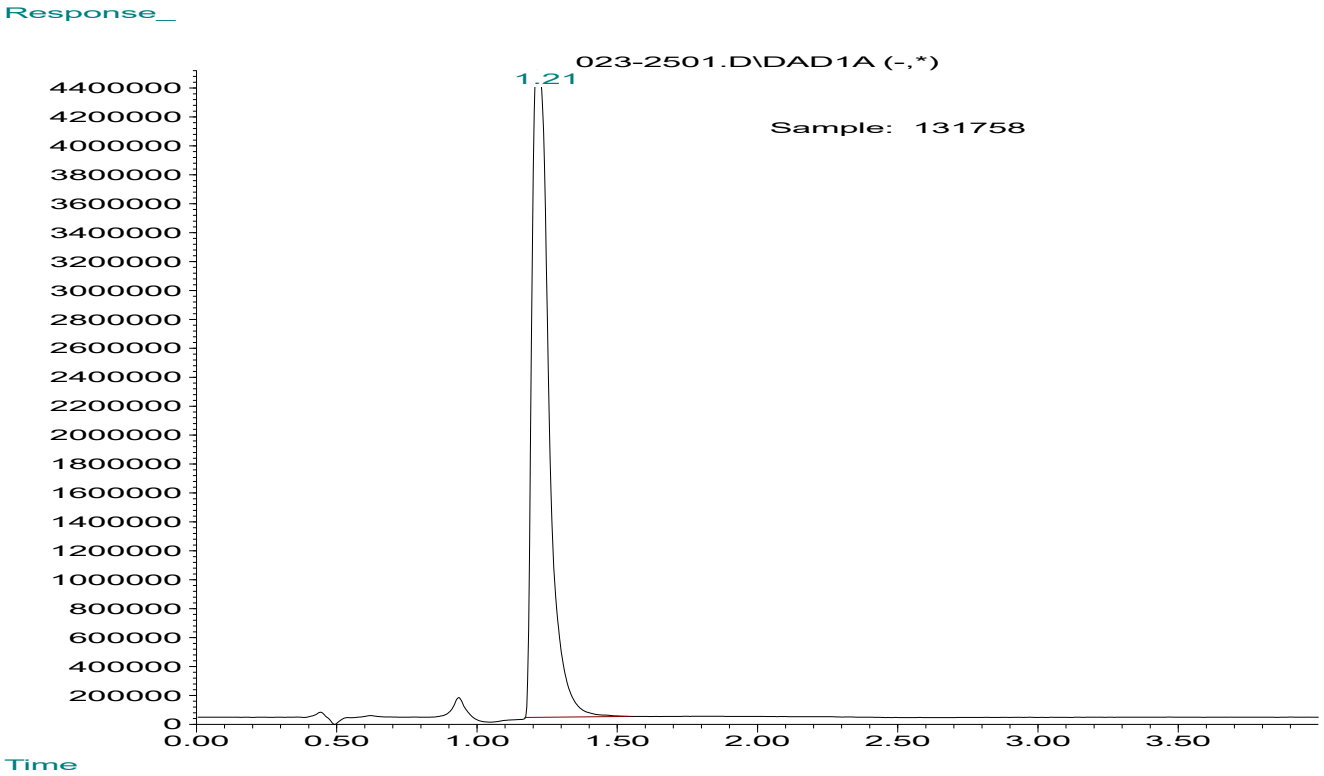
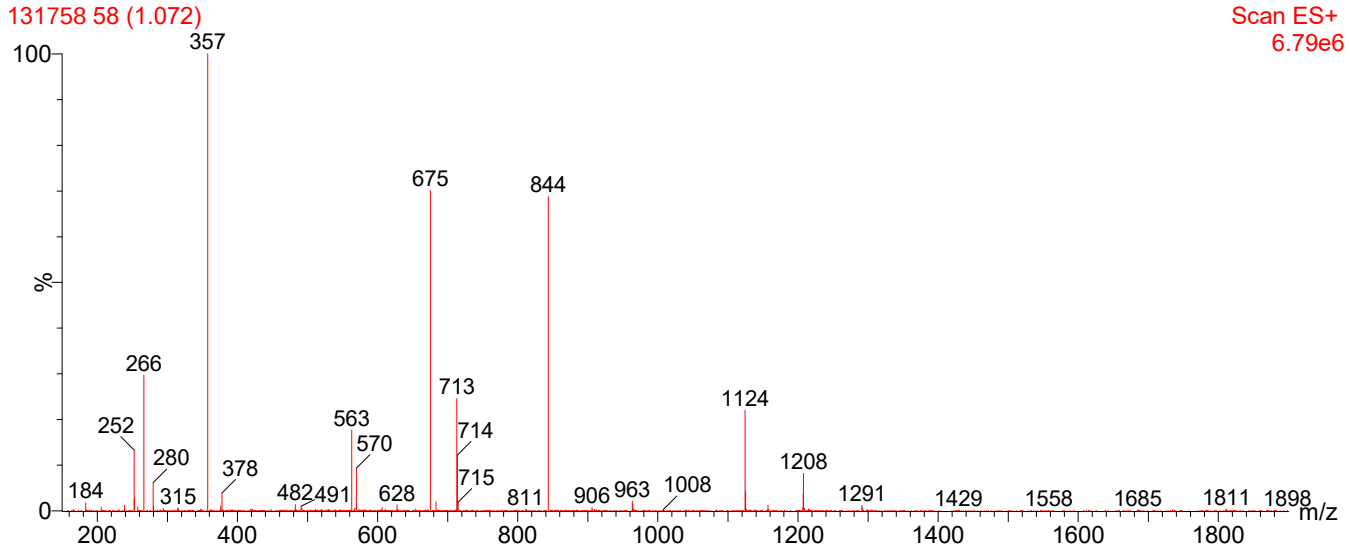
Mass spectrum/Reference Spectrum