Saylesville Sanitary Relief (Saylesville Dr. to S Greentrails Dr.)

MSD Project Numbers: 12200

PROJECT DESCRIPTION

Construct 5,700 feet of 15"- 18" wastewater sewer.

PURPOSE

- Eliminate incidents of surcharging and overflowing.
- Reduce risk of sewer overflows and basement backups during rain events
- Increase capacity and upgrade conditions of the sewer system

WHAT THE PUBLIC MAY NOTICE

Will see surveyors, consultants on right-of-way and private property during design, as necessary. Construction: truck traffic, material hauling, street disruption at the point of construction

PROJECT START

Currently planned
Design: FY20
Construction: FY22

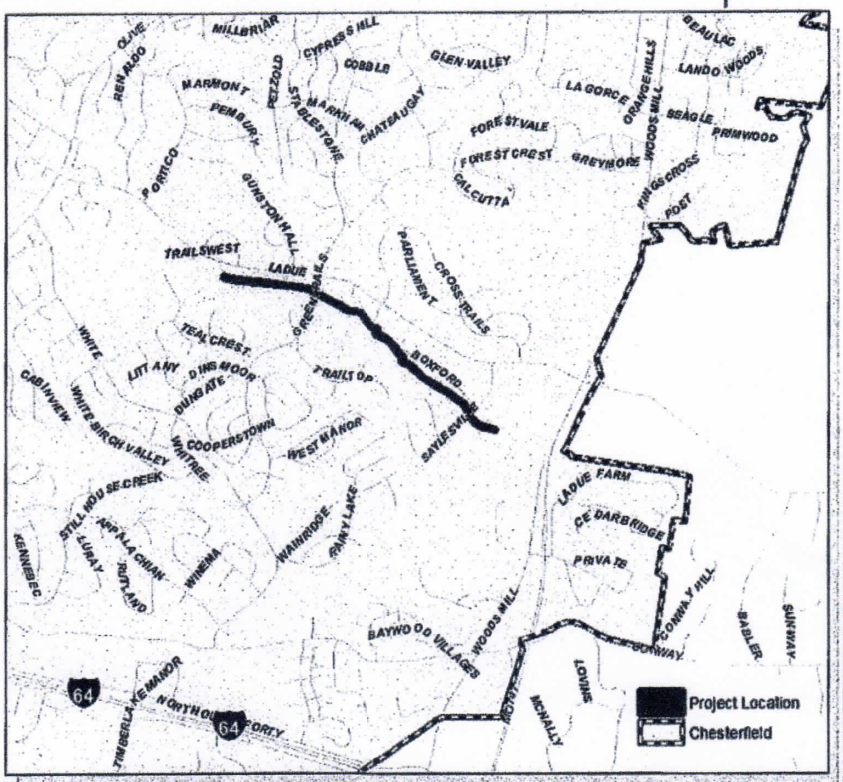

FOR QUESTIONS PLEASE CONTACT:

MSD Project Manager, Robert Segar , 314-768-6253, RSegar@stlmsd.com