

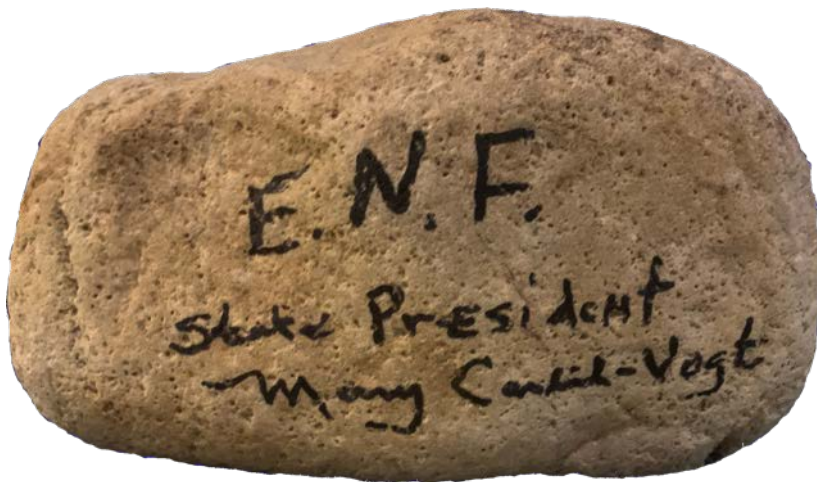

## September 2021





# EXALTED RULER NEWS

Welcome to September! While teachers and students alike may have a strong distaste for this month, it does provide us with the last few weeks of summer to enjoy some more time in the sun while also returning to a more “normal” schedule.

To me, September marks the return of college football, baseball’s pennant races, and the new NFL season. With the changes and upgrades we have recently made to the lodge; we hope that you choose to watch your favorite sports with your fellow members here at your lodge. September also marks the return of our weekly Turkey Shoot, starting on the 12<sup>th</sup>, as well as our monthly Sunday Breakfast, which will be on the 19<sup>th</sup>.

What was the most epic party you ever attended? I wager it wasn’t so crazy that people repeated that party every year for more than 200 years, but that is what Oktoberfest has accomplished. While we may not have our party last for more than two weeks nor have 100,000 people attend, we are going have a great time! We are going to turn our hall into a German Bierhalle just like you would find in Munich, with food, fun, and draft beer in your souvenir mug. We even had more than 100 liters of authentic German Oktoberfest beer flown in to be just one of the beer selections for the party. Please get your tickets before they sell out!

Looking ahead to October, Shotgun Bingo, Queen of Hearts, and the 52 Card Draw games will return to their Saturday night schedule, starting on October 2<sup>nd</sup>. Our Drug Awareness Program will hold a drug takeback night on October 22<sup>nd</sup>. Of course, we will be holding our Crab Feast on October 9<sup>th</sup>, which will also be the drawing of the Red Solo Cup raffle. To further sweeten the event, our cake auction will be returning this year for the event, so you better start practicing those recipes now!

All of these events, and our weekly kitchen service, cannot happen without the efforts of our volunteers. If you have any time to spare to help us with an event, helping with a dinner, or any of the other needs we have as a lodge, please reach out to an officer, bartender, or our illustrious Kitchen Manager, Sharon.

I had many worthy candidates for Elk of the Month, but since we only have one parking spot, I had to choose one person. This month’s Elk of the Month stood up in a lodge meeting to make a motion to continue an activity which we usually suspend for the summer and volunteered to handle it. She then proceeded to follow through with running Taco Tuesdays for us through July and August while also volunteering a ton of time to the community through Haven Ministries. Lorraine Sincavage, thanks for helping the lodge and the community. Please enjoy the parking spot!

Fraternally,

*Rick Frere*

Richard J. Frere

Exalted Ruler



**Richard J. Frere**  
**Exalted Ruler**

**Elk of the Month**

**Lorraine Sincavage**

**Elk of the Year**

**Shelly Greer**

**Officer of the Year**

**Donna Hagerty**

**Citizen of the Year**

**Krista Pettit**



# SEPTEMBER CALENDAR

Sunday	Monday	Tuesday	Wednesday	Thursday	Friday	Saturday
			1 -Kitchen Open -Horseshoes 6pm -Pavilion Open	2 *Board Meeting 7pm	3 -Kitchen Open -Pavilion Open	4 -Kitchen Open -Pavilion Open
5	6 <i>Labor Day</i>	7 *Lodge Meeting 7pm	8 -Kitchen Open -Horseshoes 6pm -Pavilion Open	9	10 -Kitchen Open -Pavilion Open -Shotgun Bingo	11 -Pavilion Open -Bingo 7:30
12 -Turkey Shoot 12pm	13	14	15 -Kitchen Open -Horseshoes 6pm -Pavilion Open	16	17 -Kitchen Open -Pavilion Open (D Squared)	18 -Pavilion Open -DD Clinic
19 -Turkey Shoot 12pm	20	21 *Lodge Meeting 7pm	22 -Kitchen Open -Horseshoes 6pm -Pavilion Open	23	24 -Kitchen Open -Pavilion Closing Night (Under the Sun)	25 -Oktoberfest 4- 8pm 
26 -Turkey Shoot 12pm	27	28	29	30		

State Convention October 1-3

Crab Feast/Cake Auction October 9

Golf Tournament November 1<sup>st</sup>

Christmas Bazaar November 13th

Upcoming  
Events

\*Member only event. | [Community Events](#)

Pavilion hours	
Wed	6pm-10pm
Friday-Saturday	6pm-11pm
Lounge hours	
Sunday	12pm-9pm
Monday - Thursday	3pm-10pm
Friday	3pm-12am
Saturday	12pm-12am
No children 15 and under after 10pm	

# Back Baltimore's Birds with Boh



\$1.50 Natty Boh Drafts During Games

TICKETS ON SALE NOW  
PURCHASE AT THE BAR



\$50  
10/9



\$30  
9/25

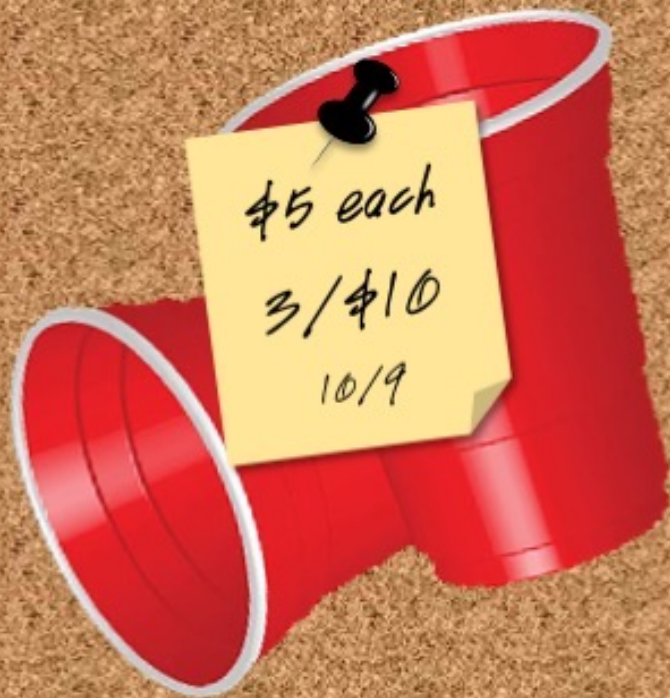

\$5 each  
3/\$10  
10/9



Costumes  
are  
Encouraged!



# Oktoberfest



Tickets are \$30 Each  
September 25, 2021  
Kent Island Elks Lodge

Food | Commemorative Stein | Music | Draft Beer

# **RED SOLO CUP RAFFLE**

*“Let’s have a crab feast”*

**Tickets \$5 each or 3/\$10**

**Win 2 bushels of crabs &  
5 cases of domestic beer**



**Winning Ticket Drawn on October 9<sup>th</sup> at the Crab Feast**



Kent Island Elks Lodge

# Crab Feast

October 9<sup>th</sup>

Tickets on Sale for \$50

Crabs and Draft Beer included





Kent Island Elks Lodge

# Cake Auction

October 9<sup>th</sup>

Bid During Crab Feast

Donate Your Gorgeous Homemade Cakes

Text or call BJ @410-490-4043 about your submission

# Got Drugs?



**Kent Island Elks #2576  
and  
Queen Anne's County  
Sheriff's Office**

**October 22, 2021  
5:00 – 8:00 pm**

**Turn in your unused and expired  
medications for safe disposal**

2525 Romancoke Road  
Stevensville, MD 21666

# Help your Friend Become an Elk Online

As you know, to be eligible for membership in the Benevolent and Protective Order of Elks, you must be a citizen of the United States over the age of 21 who believes in God. If you have family and or friends that would like to join the Protective Order of Elks, they may easily apply online. Just go to the following URL and enter in the necessary information.



**Register**

**9:30 am**

**Tee Off**

**11 am**



**Nov 1, 2021**

*Prospect Bay Golf  
Course*



**Pricing:**

**\$500 for a foursome**

**\$130 for a single player**

**Kent Island Elks Scholarship Golf Tournament**

**Sponsorship Opportunities Available**

Kent Island Elks

# Christmas

## BAZAAR

---

Saturday November 13<sup>th</sup>  
8:00am – 2:00pm

---

---

Gifts  
Crafts  
Food  
&  
Door Prizes

---



RESERVE YOUR SPOT

FOR \$25, ASAP

[Nandomi14@gmail.com](mailto:Nandomi14@gmail.com)

2525 Romancoke Rd Stevensville MD 21666



Elks National Foundation

# Scholarship Programs

## Most Valuable Student

Opens August 2, Deadline is November 15

- Current high school seniors, or the equivalent, who are citizens of the United States are eligible to apply.
- Applicants do not need to be related to a member of the Elks.
- Applicants must be citizens of the United States on the date their applications are submitted; permanent legal resident status does not qualify.



## Legacy Awards

Opens Sept 1, Deadline is February 7, 2022

- Applicant must be a senior in high school
- A parent, grandparent, or legal guardian who has been an Elk since before the month of April 2019\*
- The applicant has not won any other Elks scholarship
- The applicant is going to an accredited school in America\*

By being granted a 2022 Legacy Awards scholarship, you are agreeing to volunteer a service at least once a year at an Elks Lodge for the scholarship's duration of four years.

\*more details can be found on the Elks website

# CAR RAFFLE

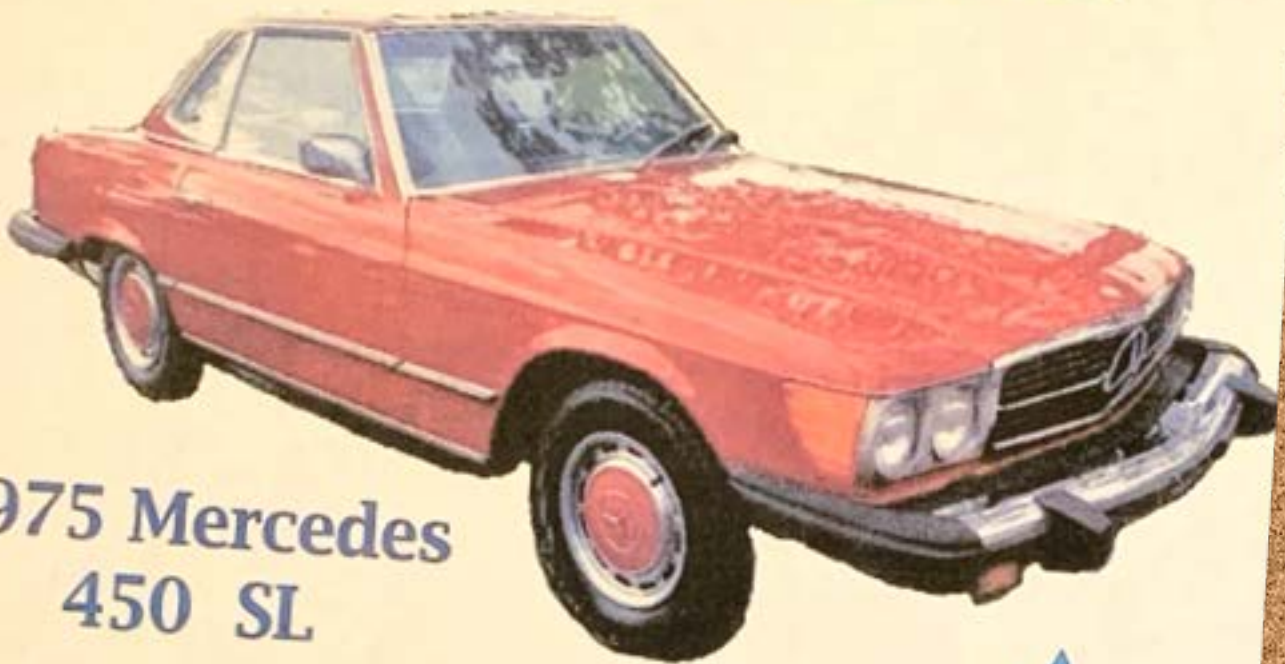

1975 Mercedes  
450 SL



Proceeds to Benefit  
MD, DE & DC Elks Association

Elks National Veterans Service Commission  
Army of Hope & Welcome Home Project

**Drawing: March 12, 2022**

Need not be present to win

1 ticket \$20.00 or 6 tickets for \$100.00

Please make checks payable to

**Newark Elks Lodge 2281**

**42 Elks Trail New Castle, DE. 19720**

Contact: Roseanne Cinclair at Newark Elks 302-328-2281

Bob McIntyre 302-540-2880

# September Drink of the Month

Tennessee Honey &  
Lemonade



\$3



## September Birthdays Enjoy your Free Drink on Us

Atwell, C William	Knight, Ken A
Baden, Richard L	Lehmann, Helene S
Baldwin, Richard	LeViseur, Michael
Black, Dexter G	Lichliter, Butch
Branham, Jamie	LoeZ, Ryan
Brashears, David E	Lutz, John E
Brown, Dale A	Mattes, Laura
Burnett, James	Mohler, Christopher
Cadle, Melanie A	Moran, Michael W
Cahn, Marty	Mules, Mark G
Chaney, Robert T	Nagy, Patricia D
Conway, Clifford	Porter, Sharon A
Cosgrove, Bryan	Ramsey, Bart J
Curran, Steve	Reeves, Dennis J
Deere, Jamie O	Rohe, Thomas
Ephraim, Christopher J	Rowe, Ernest L
Fenton, Andrew R	Schmidt, Jacob
Flaherty, Stephen	Spencer, Jd Marlin
Grier, Rich	Stowe, James
Hagerty, Donna M	Stuart, Jared
Harash, Mitchell	Sweeney, W Cleveland
Haxton, Katherine	Testerman, Donald R
Hoffman, Henry B	Tomardy, Barbara J
Hogan, Gregory	Wallace, Robert N
Holt, Steven T	Warren, William
Hoover, Dustin A	Wyrwas, Garrett
Huffman, Michael C	Yokum, Tammy
Kendall, Matthew	



**A Good Elk Is  
An Active Elk**

**We Need  
Volunteers!**

**Thank You To  
Our Current  
Volunteers!**

**Kitchen Help** Wed, Fri, Sat  
**Octoberfest Help** Sept 25<sup>th</sup>  
**Crab Feast Help** Oct 9<sup>th</sup>  
**Golf Tournament Help** Nov 1<sup>st</sup>

Contact an officer or  
ask a bartender to direct you to the correct person

Our lodge cannot function without more volunteers. We routinely have the same few people volunteer at every event, as well as cooking for you each week, and that is not fair to them.

***We need more help!***



Thank you to all of the Kent Island Elk volunteers for helping to support Camp Barrett at the annual family picnic!





# ELKS NATIONAL FOUNDATION

As of late July, the Kent Island Elks has donated a total of \$8,614.08 and a Per-Member of \$11.41. For lodges of 700 members and up, we are 1<sup>st</sup> in per-member and 2<sup>nd</sup> for total donations. Nationally we are and 5<sup>th</sup> for per-member and 18<sup>th</sup> for total donations.

## How to Donate:

- Loose bills and change in the donation box at front door (*lodge donation*)
- Place your donation in a sealed envelope, labeled with your name, member #, and label "ENF Donation," then give it to the bartender, any officer, or to Connie Frere.
- Join the Fidelity Club <http://enf.elks.org/recurring>
- Go online at <https://www.elks.org/enf/>

FIDELITY CLUB	LOYALTY CLUB	
Brian K. Cummings	Mark A. Anderson	John J. Meyer
Nance Dominick	John A. Buzgierski	Angela Meyer
Angela Meyer	Robin Calloway	Bill J. Simmonds
Mr. John Meyer	Thomas C. Gulledge	Leo A Sincavage Jr.
Barbara Obert	Ronald J. Kunz	Barbara J. Tomardy
Barbara J. Tomardy	Laura Mattes	Carl D Williams
Janie Swigert	Edward N McCullough	



# CHARITY

## **This month the KI Elks donated to:**

- **County 4-H Annual fund drive**
- **Queen Anne's County Make a Difference Day**
- **Angels at a Distance (Drug Awareness)**
- **Choices Pregnancy Center**
- **DEL-MAR-VA Council Boy Scouts of America**
- **Johns Hopkins Cancer Center**
- **Talisman Therapeutic Riding**
- **Queen Anne's Co. Christmas Angels & Family**
- **Chesapeake Charities (Not My Child)**
- **Haven Ministries**

# Bar Menu

## Draft Beers

*Ask The Bartender About Our Rotating  
IPA Tap & Four Specialty Selections*

Bud Light

Coors Light

Cult Classic Attack of the Strawberry  
Blonde

Michelob Ultra

Miller Lite

National Bohemian

Yuengling Traditional Lager

## Bottled Beer- Imported

Corona Premier

Guinness Extra Stout

Heineken

Hofbrau Dunkel

## Bottled Beer- Cider and Flavored

Angry Orchard

Bud Light Lime

Twisted Tea

White Claw

## Bottled Beer – Domestic Beer

Blue Moon

Budweiser

Bud Light

Coors Edge

Coors Light

Michelob Ultra

Miller 64

Miller Lite

National Bohemian

Natural Light

RAR Nanticoke Nectar

Rolling Rock

Yuengling Traditional Lager

## Non-Alcoholic Beverages

Tea

Bottled Water

Coffee

Juice

Shirley Temple

Soft Drinks



# FARMER'S MARKETS

Event	Date	Location	Happenings
Kent Island Farmer's Market <a href="https://www.kentislandfarmersmarket.net">https://www.kentislandfarmersmarket.net</a>	Thursday's 3:30-6:30pm	Cult Classic Brewery, Stevensville MD	Local food, artists, music and beer, year long
Outdoor Vendor Market Featuring Local Artisans and Small Businesses	1st Saturday of the Month 10-3pm	Blackwater Distilling & Tavern 405 Cleat Street Stevensville, MD 21666	Local artisans, and small businesses showcasing products. Food, cocktails, music and craft beer. April-Dec
Centreville Farmers Market	Wed 2-6pm Sat 9-1pm	Lawyer's Row, Centreville, MD, 21617	Order Online <a href="https://www.localline.ca/centreville-farmers-market?fbclid=IwAR2eq70F23Qd-NwxHsSLUpLzS59sEzyb4BfJPQV0pDGsx9kXdpUVIGSwFBs">https://www.localline.ca/centreville-farmers-market?fbclid=IwAR2eq70F23Qd-NwxHsSLUpLzS59sEzyb4BfJPQV0pDGsx9kXdpUVIGSwFBs</a> May 20-Sept 30
Chestertown Farmer's Market <a href="https://www.chestertownfarmersmarket.org">https://www.chestertownfarmersmarket.org</a>	Saturday's 8am-12pm	Fountain Park - Corner of High Street and North Cross Street Chestertown MD 21612	Local food, artist, meat, mushrooms and flowers and more, end of March - Christmas
Easton Farmer's Market <a href="http://maps.managemymarket.com/4730">http://maps.managemymarket.com/4730</a>	Saturday's 8am-1pm	100 N Harrison St Easton, MD 21601	Alcohol, Honey, seafood, meat, woodworking, vegetables, dairy and more April 10- Dec 18
St. Michael's Farmer's Market Producer Only <a href="https://stmichaelsfarmersmarket.org">https://stmichaelsfarmersmarket.org</a>	Saturday's 8:30-11:30am	206 S. Talbot St., St. Michaels, MD, 21663	local, seasonal meat, dairy, produce, vegetables, year-round products like meat, eggs, flowers, bread, and baked goods and more April-Nov
Denton St. Luke's Farmer's Market	Tue 8-12pm	100 S. Fifth Avenue Denton, MD 21629	Vegetables and Baked Goods June2-Oct27
Denton Main Street Farmer's Market	Wed 9:30-2pm Fri 9:30- 2pm	4th and Gay Streets, Denton, MD 21629	Flowers and Vegetables open May to September



# COMMUNITY EVENTS

Event	Date	Price	Location	Happenings
All-American Pro Rodeo & Mid Atlantic Wild West Fest	Sept 24-26	Not available yet	Triple Creek Winery 11138 Three Bridge Branch Rd. Cordova, MD	Bull riding, team roping, barrel racing, saddle bronco riding, and more. Food and drink available, bring chairs. <a href="https://triplecreekwinery.com/rodeo/">https://triplecreekwinery.com/rodeo/</a>
Pour UP The Shore-Ale & Artisan Festival	October 16 @ 12:00 pm - 4:00 pm	mixed fees/ some free	Sudlersville Fire Department	Beer, wine, crafts, art, live music, rides, games and lots of food. Some free and some paid <a href="http://www.pouruptheshore.com/tickets">http://www.pouruptheshore.com/tickets</a>
Bay Bridge Run (eastbound span)	October 31	\$65 and up Earlier registration is cheaper	Chesapeake Bay Bridge Eastbound Span – See Website for route map	10K Walk or Run with party after walk/run. Parking on both sides of bridge with shuttles to the start of the walk/run. <a href="https://www.thebaybridgerun.com">https://www.thebaybridgerun.com</a>





# CONTACT LIST

## Chairperson Contact information

<b>Accident Prevention Manager</b>	John Meyer 410-643-6171	<b>Lapsation</b>	Mark Anderson 443-496-0897
<b>Americanism Chairperson</b>	Mike Link 410-212-1000	<b>Lounge Activities</b>	Shelly Greer 410-708-8450
<b>Auditing Committee</b>	Tammy Czarnecki 717-830-3333	<b>Maintenance   Facilities</b>	John Meyer 410-643-6171
<b>Camp Barrett Representatives</b>	Calvin Martin 410.490-3754 Barb Span-Obert 410-490-4370	<b>Membership</b>	Mike Kelly 410-971-3099
<b>Children's Parties</b>	Sharon Sweeney	<b>Memorial Service</b>	Mike Benson 410-643-2133
<b>Corn Hole</b>	Eric Stowe 443-786-7650	<b>Newsletter Editor</b>	Connie Frere 301-788-9310 <a href="mailto:newsletter@kentislandelks.com">newsletter@kentislandelks.com</a>
<b>Drug Awareness</b>	Morgan Whiting <a href="mailto:morganlwhiting1602@gmail.com">morganlwhiting1602@gmail.com</a>	<b>New Member &amp; PR</b>	Mark Anderson 443-496-0897
<b>ENF</b>	Connie Frere 301-788-9310	<b>Orientation</b>	Joe Vitek 410-643-3519
<b>Fishing Derby</b>	Vacant	<b>PER Association</b>	George Tunncliff 301-643-3597
<b>Flag Day</b>	Mike Link 410-212-1000	<b>Camping Reservations</b>	Nance Dominick 443262-1606 <a href="mailto:nanodomi14@gmail.com">nanodomi14@gmail.com</a>
<b>Government Relations</b>	Mark Anderson 443-496-0897	<b>Scholarships</b>	Cleveland Sweeney 443-362-2244
<b>Hall Rental</b>	Kim Wingo 301-305-2496	<b>Shuffleboard</b>	Chris Meyer 443-324-5598
<b>Hoop Shoot</b>	John Meyer 410-643-6171	<b>Sickness and Distress</b>	Louise "Weezie" Ephraim 443-249-0679
<b>Horseshoes</b>	Mike Moran 443-292-4501 Tommy Thombs 410-310-5772	<b>Soccer Shoot</b>	John Meyer 410-643-6171
<b>Investigations</b>	Mike Kelly 410-971-3099	<b>Turkey Shoot</b>	Royden "Woody" Wood 410-643-3156 Jimmy Cox 443-740-3300
<b>Jernick Fund</b>	Angela Meyer 410-739-5575	<b>Youth Activities</b>	Vacant
<b>Kitchen Manager</b>	Sharon Toone 240-793-7478	<b>Veterans Service</b>	Mike Benson 410-643-2133

## Officer Contact Information

<b>Exalted Ruler Richard J. Frere</b>	<a href="mailto:rfreere@gmail.com">rfreere@gmail.com</a> 301-580-0739	<b>Tiler Rachael Whiting</b>	<a href="mailto:Rachaelwhiting@gmail.com">Rachaelwhiting@gmail.com</a> 410-829-3117
<b>Esteemed Leading Night George Tunncliff (PER)</b>	<a href="mailto:tunncliff69@hotmail.com">tunncliff69@hotmail.com</a> 301-643-3597	<b>Chaplain Doug Bishop</b>	<a href="mailto:dougpbishop@yahoo.com">dougpbishop@yahoo.com</a> 410-443-1594
<b>Esteemed Loyal Knight Cleveland Sweeney</b>	<a href="mailto:sbiggam@msn.com">sbiggam@msn.com</a> 443-632-224	<b>5 Year Trustee Jimmy Cox (PER)</b>	<a href="mailto:jimecox210@gmail.com">jimecox210@gmail.com</a> 443-740-3300
<b>Est. Lecturing Knight Nance Dominick</b>	<a href="mailto:nanodomi14@gmail.com">nanodomi14@gmail.com</a> 443262-1606	<b>4 Year Trustee John Meyer</b>	<a href="mailto:jmeyer59@live.com">jmeyer59@live.com</a> 410-643-6171
<b>Secretary Donna Hagerty</b>	<a href="mailto:Secretary2576@gmail.com">Secretary2576@gmail.com</a> 443-239-0343	<b>3 Year Trustee Mike Kelly (PER)</b>	<a href="mailto:m skjwk@aol.com">mskjwk@aol.com</a> 410-971-3099
<b>Treasurer Leo Sincavage</b>	<a href="mailto:lsincavage@aol.com">lsincavage@aol.com</a> 410-643-5135	<b>2 Year Trustee Lynn Evans (PER)</b>	<a href="mailto:lynnevans@atlanticbb.net">lynnevans@atlanticbb.net</a> 410-598-1225
<b>Esquire Ron Kunz (PER)</b>	<a href="mailto:bowhunters777@gmail.com">bowhunters777@gmail.com</a> 410-643-6966	<b>1 Year Trustee Mike Benson (PER)</b>	<a href="mailto:mbbenson1@verizon.net">mbbenson1@verizon.net</a> 410-253-2362
<b>Inner Guard Morgan Whiting</b>	<a href="mailto:morganlwhiting1602@gmail.com">morganlwhiting1602@gmail.com</a> 410-829-1602		



# PAST EXALTED RULERS (PER)

1978-80	George M. Homberg Jr*	2000-01	Raymond L Stokes, Jr
1980-82	Francis R. Hauer*	2001-02	Frank Stamm, Jr*
1982-82	William O'Neal*	2002-03	David D MacDonald
1983-84	Arthur Goehring	2003-04	Raymond L. Stokes Jr.
1984-85	William E. Kelly Jr*	2004-05	Edward G Cox Jr.
1985-86	Robert D. Eakle*	2005-06	Raymond L Stokes Jr.
1986-87	Francis R. Hauer*	2006-07	Bernard Tomardy*
1987-88	Craig Packard*	2007-09	Benjamin Stone
1988-89	Putt Willett	2009-10	S Darlene Woodhurst
1989-90	Gerald Laird	2010-11	Stephen Woodhurst
1990-91	Joseph P. Vitek	2011-12	George Tunnicliff
1991-92	L. David Grant	2012-13	Ron Kunz
1992-93	John Wisniewski*	2013-14	Lynn Evans
1993-94	T. Lee Ross	2014-15	Jim Cox
1994-95	Charles H Kroll	2015-16	Bill Simonds
1995-96	Joseph McGeeney	2016-17	Lloyd Barron
1996-97	Howard Roskosky*	2017-18	Angela Meyer
1997-98	E. Paul Wilson*	2018-19	Mike Kelly
1998-99	Edward G Cox Jr.	2019-20	Mike Benson
1999-00	Arnold Slagle	2020-21	Jim Cox

*\*Denotes deceased*