SYCAMORE

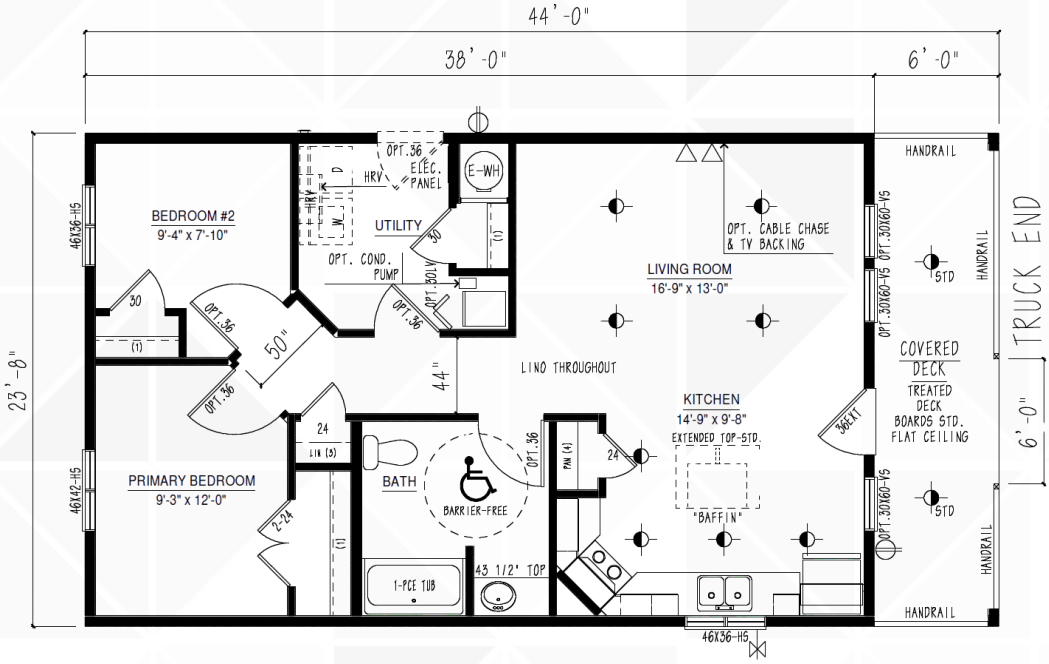

AJS Indigenous Housing Solutions

Triple M Housing

ATCO