

- BOUNCE - 21'-2" - 41
- #7 ELECTRIC - 20'-2" - 39
- RF SCREEN - 19'-2" - 37
- BLACK SCRIM - 18'-2" - 35
- 3 LEGS - 17'-2" - 33
- 3 BORDER - 16'-2" - 31
- 15'-2" - 29
- #6 ELECTRIC - 14'-2" - 27
- #5 ELECTRIC - 13'-2" - 25
- 12'-2" - 23
- 2 LEGS - 11'-2" - 21
- 10'-2" - 19
- 9'-2" - 17
- #4 ELECTRIC - 8'-2" - 15
- #3 ELECTRIC - 7'-2" - 13
- 11 LEGS - 6'-2" - 11
- 1 BORDER - 5'-2" - 9
- #2 ELECTRIC - 4'-2" - 7
- #1 ELECTRIC - 3'-2" - 5
- TRAVELER - 2'-2" - 3
- OPEN - 1'-8" - 2
- TEASER - 1'-2" - 1
- TORM PANELS - 4"
- DEAD HUNG BORDER - 1'-1"
- DLB
- OPEN - 6"

PRACTICAL  
Wall Scence

NOTE: UNITS ON CRASH RAIL UNIT 1,2 OVER HUNG UNIT 3 BOTTOM HUNG

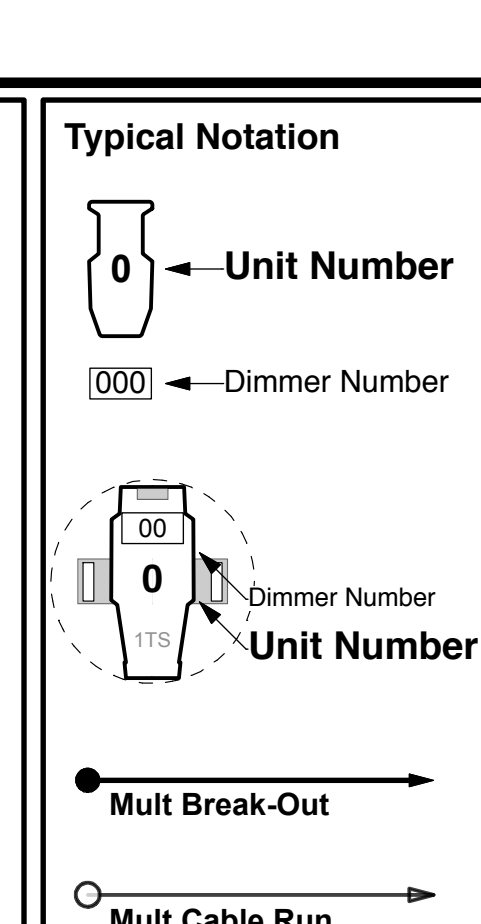
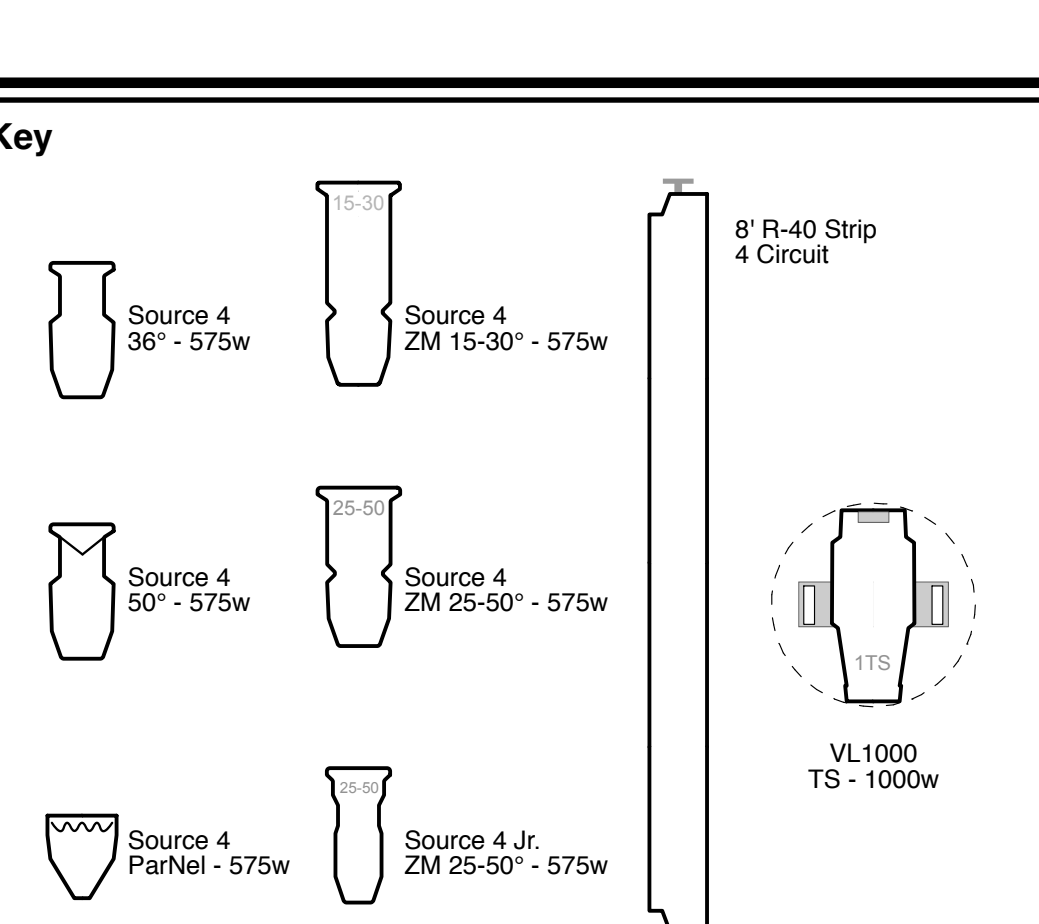
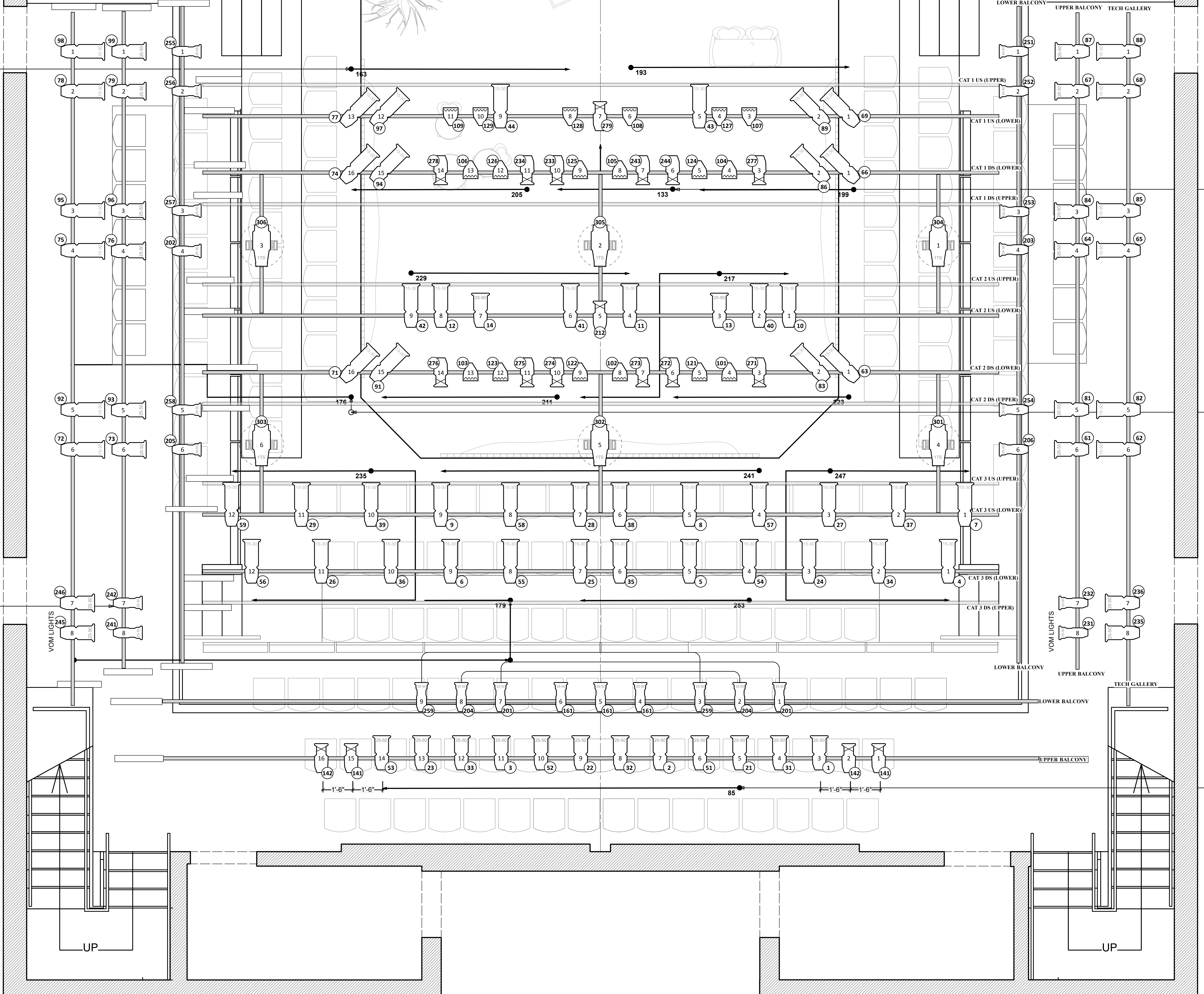

**Mult. Distribution by Location**

1 ELECTRIC 73, 79, 85	GROUND ROW 20, 257	CATWALK 1 133, 163, 193, 199, 205
2 ELECTRIC 67, 97, 139	SL L. BALCONY 43, DIM. 157, 175	CATWALK 2 211, 217, 223, 229, DIM 176
3 ELECTRIC 103, 145	C. L. BALCONY 37	CATWALK 3 235, 241, 247, 253, DIM 179, 180
4 ELECTRIC 91	SR L. BALCONY 31	SL TECH GALLERY 181, DIM 177, 178
5 ELECTRIC 121, 127	SL U. BALCONY 51, DIM 189, 190	SR TECH GALLERY 169, 187, 188
6 ELECTRIC 151	C. U. BALCONY 55, 115	
7 ELECTRIC 191, 269	SR U. BALCONY 49	

**Vari-lite Attributes Address List**

VL#1: 2/1-27 (Lamp address 109)
VL#2: 2/28-54 (Lamp address 110)
VL#3: 2/55-81 (Lamp address 111)
VL#4: 2/82-108 (Lamp address 112)
VL#5: 2/109-135 (Lamp address 113)
VL#6: 2/136-162 (Lamp address 114)

**NOTES**

- SEE PAPERWORK FOR FOCUS, COLOR, ACCESSORIES, & MARKS
- PROVIDE WORK AND RUNNING LIGHTS AS NEEDED
- PROVIDE CUE LIGHTS AS PER STAGEMANAGER
- CH. 225-SCENE ON EXTERIOR WALL PROVIDED BY SCENIC.
- PLEASE HAVE R132, R119, R104, R97 and BLACKWRAP ON HAND FOR FOCUS
- UNITS ADDED ON UPPER BALCONY CAN BE 2-FERED.

**Revisions**

10.7.15-Final Revision

**LIMITS OF LIABILITY**

THESE DRAWINGS ARE THE PROPERTY OF AND CHRISTIAN DEANGELS IS NOT BE RESPONSIBLE FOR ANY USE OR PURPOSE WHATSOEVER, EXCEPT BY THE WRITTEN PERMISSION OF AND CHRISTIAN DEANGELS.

UNIVERSITY OF MICHIGAN

**ALL MY SONS**

Directed by: Wendy Goldberg

Lighting Designer: CHRISTIAN DeANGELS

Set Designer: Caleb Levengood

Master Electrician: Mark Berg

Scale: 1/2" = 1'0"

Date: 9.14.15

Page 1 of 2

**LIGHT PLOT**