

LINESET SCHEDULE

32'-1"	55
31'-6"	54
30'-11"	53
30'-4"	52
29'-9"	51 FIBER OPTIC DROP OR BLACKOUT
29'-2"	50 US CASTLE DROP
28'-7"	49 US CASTLE WALL
28'-0"	48 TRAVELING CASTLE SIDE WALLS
27'-5"	47 CLOUD HANGER #4
26'-10"	46
26'-3"	45 5TH ELECTRIC
25'-8"	44 PORTAL #3
25'-1"	43 FINLAND DROP
24'-6"	42
23'-11"	41 GOD'S FEET
23'-4"	40 FOREST DROP
22'-9"	39 BLACK BORDER
22'-2"	38 CAMELOT HANGER
21'-7"	37 CAMELOT HANGER
21'-0"	36
20'-5"	35
19'-10"	34 FINALE HANGER
19'-3"	33 4TH ELECTRIC
18'-8"	32 CLOUD HANGER #3
18'-1"	31
17'-6"	30 CHANDELIER
16'-11"	29 PORTAL #2
16'-4"	28 3RD ELECTRIC
15'-9"	27
15'-2"	26 HERBERT/SWAMP CASTLE DROP
14'-7"	25 BLACK BORDER
14'-0"	24 CAMELOT WHEEL
13'-5"	23
12'-10"	22 FLYING RIG
12'-3"	21
11'-8"	20 CLOUD HANGER #2
11'-1"	19
10'-6"	18 2ND ELECTRIC
9'-11"	17 2ND ELECTRIC
9'-4"	16
8'-9"	15 PORTAL #1
8'-2"	14 BROADWAY PORTAL
7'-7"	13 RIO DROP
7'-0"	12 STAR OF DAVID
6'-5"	11 CLOUD HANGER #1
5'-10"	10 DS BLACKOUT
5'-3"	9 PORTCULLIS
4'-8"	8 PORTCULLIS
4'-1"	7 BLACK LEGS #1
3'-6"	6
2'-11"	5 1ST ELECTRIC
2'-4"	4 1ST ELECTRIC
1'-9"	3 CABLE CROSS OVER
1'-2"	2
0'-7"	1 PROSCENIUM TOWERS
0'-2"	0 BLACK BORDER

LINESET SCHEDULE

DISTANCE FROM SHORE POCKET	#	DESCRIPTION	TRUSS HEIGHT
15'-0"	1	SR BOX BOOM	15'-0"
17'-0"	2	SR BOX BOOM	17'-0"
18'-0"	3	SR BOX BOOM	18'-0"
19'-0"	4	SR BOX BOOM	19'-0"
20'-0"	5	SR BOX BOOM	20'-0"
21'-0"	6	SR BOX BOOM	21'-0"
22'-0"	7	SR BOX BOOM	22'-0"
23'-0"	8	SR BOX BOOM	23'-0"
24'-0"	9	SR BOX BOOM	24'-0"
25'-0"	10	SR BOX BOOM	25'-0"
26'-0"	11	SR BOX BOOM	26'-0"
27'-0"	12	SR BOX BOOM	27'-0"
28'-0"	13	SR BOX BOOM	28'-0"
29'-0"	14	SR BOX BOOM	29'-0"
30'-0"	15	SR BOX BOOM	30'-0"
31'-0"	16	SR BOX BOOM	31'-0"
32'-0"	17	SR BOX BOOM	32'-0"
33'-0"	18	SR BOX BOOM	33'-0"
34'-0"	19	SR BOX BOOM	34'-0"
35'-0"	20	SR BOX BOOM	35'-0"
36'-0"	21	SR BOX BOOM	36'-0"
37'-0"	22	SR BOX BOOM	37'-0"
38'-0"	23	SR BOX BOOM	38'-0"
39'-0"	24	SR BOX BOOM	39'-0"
40'-0"	25	SR BOX BOOM	40'-0"
41'-0"	26	SR BOX BOOM	41'-0"
42'-0"	27	SR BOX BOOM	42'-0"
43'-0"	28	SR BOX BOOM	43'-0"
44'-0"	29	SR BOX BOOM	44'-0"
45'-0"	30	SR BOX BOOM	45'-0"
46'-0"	31	SR BOX BOOM	46'-0"
47'-0"	32	SR BOX BOOM	47'-0"
48'-0"	33	SR BOX BOOM	48'-0"
49'-0"	34	SR BOX BOOM	49'-0"
50'-0"	35	SR BOX BOOM	50'-0"
51'-0"	36	SR BOX BOOM	51'-0"
52'-0"	37	SR BOX BOOM	52'-0"
53'-0"	38	SR BOX BOOM	53'-0"
54'-0"	39	SR BOX BOOM	54'-0"
55'-0"	40	SR BOX BOOM	55'-0"
56'-0"	41	SR BOX BOOM	56'-0"
57'-0"	42	SR BOX BOOM	57'-0"
58'-0"	43	SR BOX BOOM	58'-0"
59'-0"	44	SR BOX BOOM	59'-0"
60'-0"	45	SR BOX BOOM	60'-0"
61'-0"	46	SR BOX BOOM	61'-0"
62'-0"	47	SR BOX BOOM	62'-0"
63'-0"	48	SR BOX BOOM	63'-0"
64'-0"	49	SR BOX BOOM	64'-0"
65'-0"	50	SR BOX BOOM	65'-0"
66'-0"	51	SR BOX BOOM	66'-0"
67'-0"	52	SR BOX BOOM	67'-0"
68'-0"	53	SR BOX BOOM	68'-0"
69'-0"	54	SR BOX BOOM	69'-0"
70'-0"	55	SR BOX BOOM	70'-0"

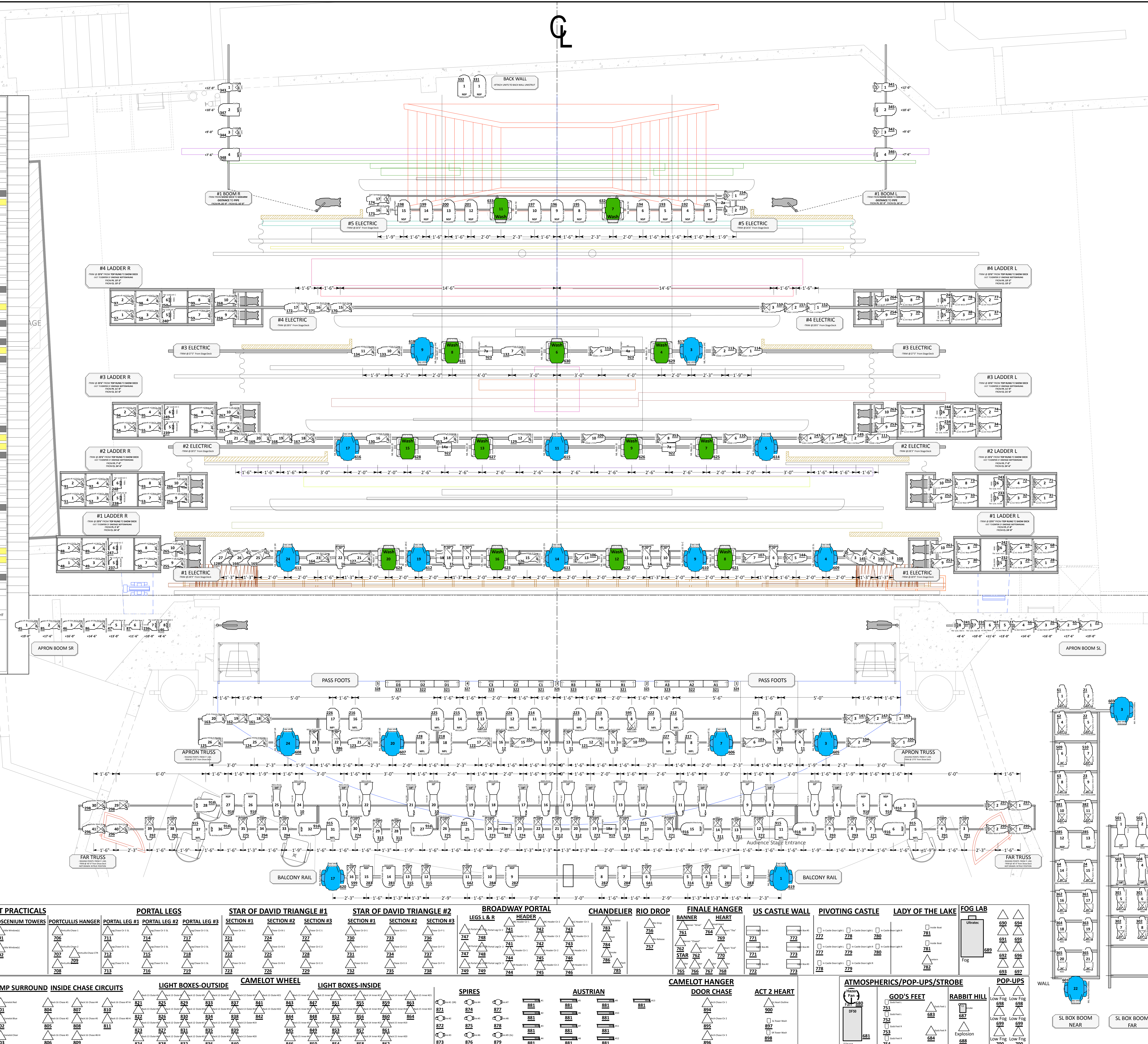
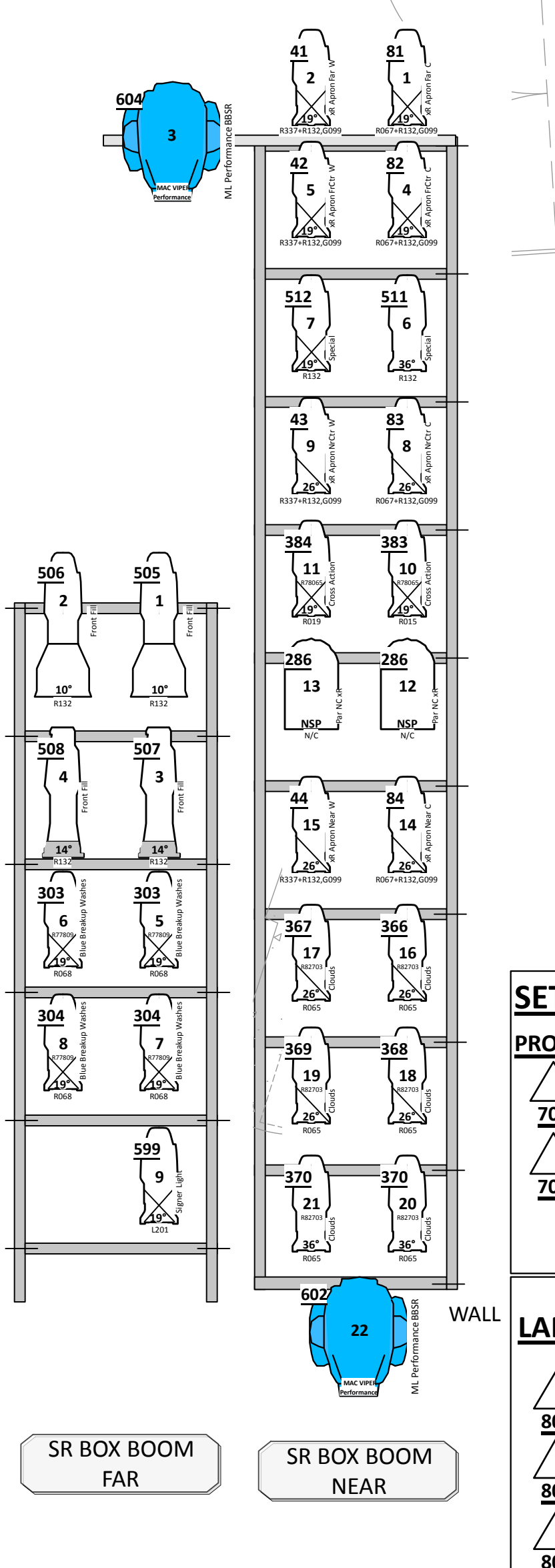

Instruments

- 10deg Source4 @ 750w
- 14deg Source4 @ 750w
- 19deg Source4 @ 750w
- 26deg Source4 @ 750w
- 36deg Source4 @ 750w
- PAR 64 MFL @ 1kw
- S4 PAR NSP @ 750w
- Altman FC1 3-Ckt 3-Lt @ 1kw
- Mini-Ten
- MAC Viper Performance
- MAC 2K Wash

NOTES:
 - ALL UNITS ON 18" CENTERS UNLESS OTHERWISE NOTED
 - PLEASE NOTE ALL TRIMS ARE TAKEN FROM THE STAGE FLOOR
 - PLEASE NOTE FOCUS ORIENTATION FOR ALL STROBE/CYC UNITS
 - PLEASE NOTE ALL TEMPLATES "A SIZE"
 - PLEASE ADD TOP HATS ON ALL BOX BOOM, APRON BOOM AND APRON TRUSS PAR UNITS
 - TOP HATS ON OTHER UNITS TBD BY DESIGNER AT FOCUS
 - PLEASE NOTE FOH POSITIONS ARE NOT DRAWN IN TRUE POSITION
 - PLEASE HAVE R132, R119, R114, R104, R97 AND BLACKWRAP ON HAND FOR FOCUS

THIS DRAWING REPRESENTS VISUAL CONCEPTS AND CONSTRUCTION SUGGESTIONS ONLY. IT DOES NOT REPLACE THE KNOWLEDGE AND ADVICE OF A LICENSED STRUCTURAL ENGINEER. THE DESIGNER IS UNQUALIFIED TO DETERMINE THE STRUCTURAL APPROPRIATENESS OF THIS DESIGN AND WILL NOT ASSUME RESPONSIBILITY FOR IMPROPER ENGINEERING OR USE.

LIGHTING DESIGNER:
 TOM STURGE
 27101 SE 74th Street
 Issaquah, WA 98027
 Phone: 212-245-2945
 www.TSLighting.com
 LD 32350-1329

PRODUCTION TEAM

DIRECTED BY
 LIGHTING DESIGN BY Tom Sturge
 Associate LIGHTING DESIGNER Christian DeAngelis
 MASTER ELECTRICIAN Sean Callahan
 Assistant ELECTRICIAN Stephen Graham

PRESENTED BY
 THE 5TH AVENUE THEATRE
 Seattle, WA

MAIN PICTURES SPAMALOT
 Jan 29 - Mar 2, 2014

SCALE: 1/2" = 1'-0"
 UNLESS OTHERWISE NOTED

12.12.13 REV. 8: TS & C.M.D.
 12.20.13 REV. 1: TS & C.M.D.
 01.15.14 REV. 4: TS & C.M.D.

1 OF 1

Light Plot

SET PRACTICALS	PORTAL LEGS	STAR OF DAVID TRIANGLE #1	STAR OF DAVID TRIANGLE #2	BROADWAY PORTAL	CHANDELIER	RIO DROP	FINALE HANGER	US CASTLE WALL	PIVOTING CASTLE	LADY OF THE LAKE	FOG LAB
PROSCENIUM TOWERS 701, 702	PORTCULLIS HANGER 706, 707, 708	PORTAL LEG #1 711, 712, 713	PORTAL LEG #2 714, 715, 716	PORTAL LEG #3 717, 718, 719	SECTION #1 721, 722, 723	SECTION #2 724, 725, 726	SECTION #3 727, 728, 729	SECTION #1 730, 731, 732	SECTION #2 733, 734, 735	SECTION #3 736, 737, 738	LEGS L & R 742, 743, 744, 745, 746
SR BOX BOOM FAR 801, 802, 803, 804, 805, 806, 807, 808, 809, 810	SR BOX BOOM NEAR 811, 812, 813, 814, 815, 816, 817, 818, 819, 820	CAMELOT WHEEL 821, 822, 823, 824, 825, 826, 827, 828, 829, 830, 831, 832, 833, 834, 835, 836, 837, 838, 839, 840	LIGHT BOXES-INSIDE 841, 842, 843, 844, 845, 846, 847, 848, 849, 850, 851, 852, 853, 854, 855, 856, 857, 858, 859, 860, 861, 862, 863, 864	SPIRES 865, 866, 867, 868, 869, 870, 871, 872, 873, 874, 875, 876, 877, 878, 879, 880, 881, 882, 883, 884, 885, 886, 887, 888, 889, 890, 891, 892, 893, 894, 895, 896, 897, 898, 899, 900, 901, 902, 903, 904, 905, 906, 907, 908, 909, 910, 911, 912, 913, 914, 915, 916, 917, 918, 919, 920, 921, 922, 923, 924, 925, 926, 927, 928, 929, 930, 931, 932, 933, 934, 935, 936, 937, 938, 939, 940, 941, 942, 943, 944, 945, 946, 947, 948, 949, 950, 951, 952, 953, 954, 955, 956, 957, 958, 959, 960, 961, 962, 963, 964, 965, 966, 967, 968, 969, 970, 971, 972, 973, 974, 975, 976, 977, 978, 979, 980, 981, 982, 983, 984, 985, 986, 987, 988, 989, 990, 991, 992, 993, 994, 995, 996, 997, 998, 999, 1000	AUSTRIAN 981, 982, 983, 984, 985, 986, 987, 988, 989, 990, 991, 992, 993, 994, 995, 996, 997, 998, 999, 1000	CAMELOT HANGER DOOR CHASE 991, 992, 993, 994, 995, 996, 997, 998, 999, 1000	ACT 2 HEART 1001, 1002, 1003, 1004, 1005, 1006, 1007, 1008, 1009, 1010, 1011, 1012, 1013, 1014, 1015, 1016, 1017, 1018, 1019, 1020, 1021, 1022, 1023, 1024, 1025, 1026, 1027, 1028, 1029, 1030, 1031, 1032, 1033, 1034, 1035, 1036, 1037, 1038, 1039, 1040, 1041, 1042, 1043, 1044, 1045, 1046, 1047, 1048, 1049, 1050, 1051, 1052, 1053, 1054, 1055, 1056, 1057, 1058, 1059, 1060, 1061, 1062, 1063, 1064, 1065, 1066, 1067, 1068, 1069, 1070, 1071, 1072, 1073, 1074, 1075, 1076, 1077, 1078, 1079, 1080, 1081, 1082, 1083, 1084, 1085, 1086, 1087, 1088, 1089, 1090, 1091, 1092, 1093, 1094, 1095, 1096, 1097, 1098, 1099, 1100	ATMOSPHERICS/POP-UPS/STROBE 1101, 1102, 1103, 1104, 1105, 1106, 1107, 1108, 1109, 1110, 1111, 1112, 1113, 1114, 1115, 1116, 1117, 1118, 1119, 1120, 1121, 1122, 1123, 1124, 1125, 1126, 1127, 1128, 1129, 1130, 1131, 1132, 1133, 1134, 1135, 1136, 1137, 1138, 1139, 1140, 1141, 1142, 1143, 1144, 1145, 1146, 1147, 1148, 1149, 1150, 1151, 1152, 1153, 1154, 1155, 1156, 1157, 1158, 1159, 1160, 1161, 1162, 1163, 1164, 1165, 1166, 1167, 1168, 1169, 1170, 1171, 1172, 1173, 1174, 1175, 1176, 1177, 1178, 1179, 1180, 1181, 1182, 1183, 1184, 1185, 1186, 1187, 1188, 1189, 1190, 1191, 1192, 1193, 1194, 1195, 1196, 1197, 1198, 1199, 1200	POP-UPS 1201, 1202, 1203, 1204, 1205, 1206, 1207, 1208, 1209, 1210, 1211, 1212, 1213, 1214, 1215, 1216, 1217, 1218, 1219, 1220, 1221, 1222, 1223, 1224, 1225, 1226, 1227, 1228, 1229, 1230, 1231, 1232, 1233, 1234, 1235, 1236, 1237, 1238, 1239, 1240, 1241, 1242, 1243, 1244, 1245, 1246, 1247, 1248, 1249, 1250, 1251, 1252, 1253, 1254, 1255, 1256, 1257, 1258, 1259, 1260, 1261, 1262, 1263, 1264, 1265, 1266, 1267, 1268, 1269, 1270, 1271, 1272, 1273, 1274, 1275, 1276, 1277, 1278, 1279, 1280, 1281, 1282, 1283, 1284, 1285, 1286, 1287, 1288, 1289, 1290, 1291, 1292, 1293, 1294, 1295, 1296, 1297, 1298, 1299, 1300		