

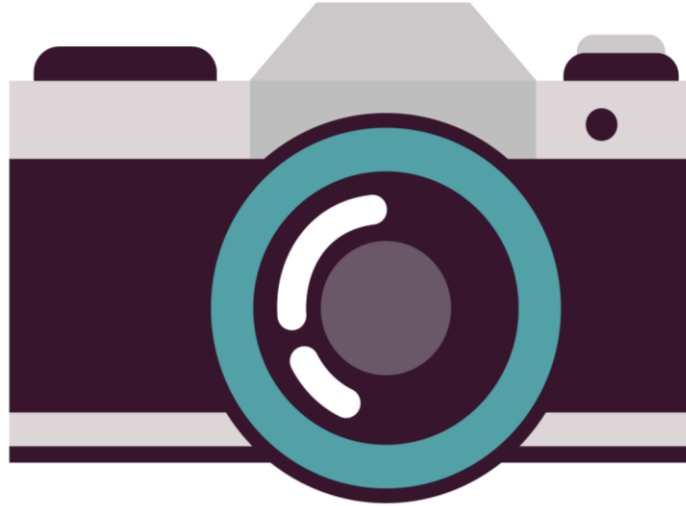

Your Local Community Network

**Crewkerne and
Ilminster LCN**

Please Note



This event is being photographed for publicity purposes.

Images taken at this venue may be used by Somerset Council staff for promotional materials, including our website, press releases and social media posts.

If you do not want your image used, please let a member of the Local Community Network Team know. **Thank you.**

Agenda

1. To receive any apologies for absence
2. Declarations of Interest
3. Approve the minutes of the last meeting.
4. Public Questions (not covered on the agenda)
5. Presentation from the Civil Contingency Team
6. Update from Highways and Traffic Working Group
7. Table Discussion on Highways and Traffic
8. Update from Active Travel Working Group
9. Action and next Steps
10. Dates and themes of future meetings

Public Questions

Anything not on the agenda.....



Don't be
scared,
be well
prepared!

Are We Prepared?



Paul Stevens, Somerset Council Civil Contingencies Unit
Bel Deering, Somerset River's Authority Community Engagement

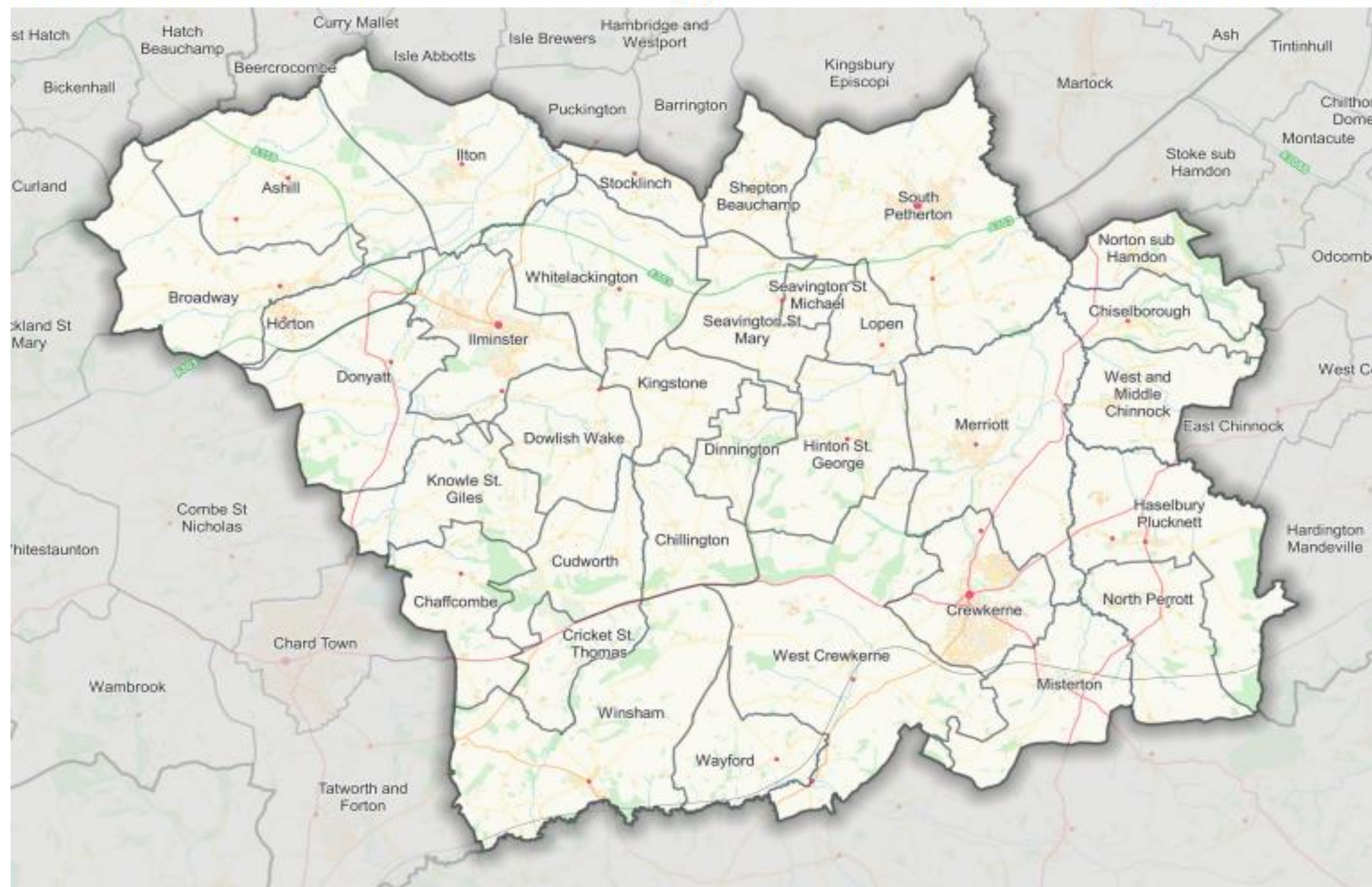

Emergency Preparedness

- What is an emergency?
- Risks and hazards
- Somerset Council emergency planning responsibilities
- What can you do in your community & LCN?
- Resources, support and advice.
- Questions for you.



What is an emergency?

An event or situation which threatens serious damage to ***human welfare*** in a place in the UK.

- An event or situation which threatens serious damage to the ***environment*** in a place in the UK.
- ***War or Terrorism*** which threatens serious damage to the security of the UK.

Source: Civil Contingencies Act 2004

Highest Risks In Somerset





CRISIS ATTRACTS HIGH PROFILE VISITORS – DETAILS INSIDE



PRINCE CHARLES



PM DAVID CAMERON



DEPUTY PRIME MINISTER NICK CLEGG



EA CHAIRMAN Sir John Gifford



SOME of the last few people are evacuated from homes in Moorland. PHOTO: SWNS



ROYAL MARINES working on flood defenses.



JERRY WILSON, manager of the rest centre in Westfield Church Hall, Bridgwater.



JVS ladies serving refreshments and Manisha Gopal at the distribution centre of North Somerset Foodbank.

Published by Newspaper Photo Southern Ltd - a limited company - from its office at 28 Angel Crescent, Bridgwater, Somerset TA6 2BW (01278 223822) and printed at: South Hays, Haysbridge Road, Weymouth, Dorset DT4 9ND (01305 333333). Registered as a newspaper at the Post Office. Date February 11th, 2014. Cover price 85p.



Bridgwater Mercury
Tuesday, February 11, 2014
bridgwatmercury.co.uk 80p

Your normal Mercury is inside



DISASTER AREA



MARIE and Kate Kirby with their children, Sam, 12, and Theo, 10, at their flooded home in Moorland. They were one of the last families to leave the village. PHOTO: SWNS

- Agony as villages are evacuated
- Royal Marines called in
- Bridgwater on the brink
- Appeal to help flood victims

EIGHT PAGES OF PHOTOS AND REPORTS



PENTACULON'S 2013 anti-war campaign in the photo. PHOTO: SWNS

An aerial photo showing the devastation in Moorland, including the flooded home of Sam Wilson, above left. PHOTO: SWNS

Other risks

- Industrial accidents
- Transport accidents
- Severe weather: heat/cold/rain/snow/drought
- Utility failure
- Fires
- Computer viruses and hacking
- Malicious acts...Terrorism

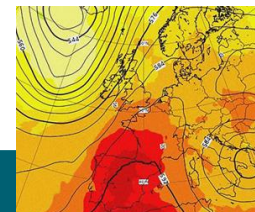
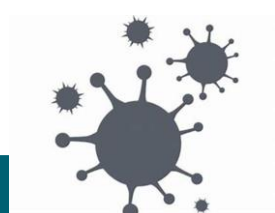



By 2030, the UK will have stronger frameworks, systems and capabilities which underpin our resilience to all civil contingencies risks.

- We will have a **shared understanding of the risks** we face.
- We will have a greater emphasis on **preparing for and preventing** emergencies.
- The whole of society will play their part in helping our **communities be resilient**.

Multi-agency planning and response

Category 1 Responders

- Somerset Council
- South Gloucestershire Council
- Bristol City Council
- North Somerset Bristol Council
- Bath and North East Council
- Avon and Somerset Constabulary
- Environment Agency
- UK Health Security Agency
- Somerset Integrated Care Board
- Other Integrated Care Boards
- Devon and Somerset Fire and Rescue Service
- Avon Fire and Rescue Service
- South Western Ambulance Service NHS Trust
- British Transport Police
- Maritime Coastguard Agency

Category 2 Responders

- Utilities (Water, Gas, Electricity, Telephone service providers)
- National Highways
- Network Rail
- Train Operating Companies
- Bristol Airport
- Met Office

Others

MOD
Voluntary
Organisations
etc



Example of Strategic Coordination Group meeting:

Somerset Levels & Moors flooding
February 2014

Category One Responder Statutory Responsibilities (eg Somerset Council)

- Assess risks;
- Write contingency plans;
- Write Business Continuity plans;
- Test and Exercise plans
- Warn, inform & advise the public;
- Share information;
- Co-operate with other responders;
- Provide advice & assistance to businesses & voluntary organisations re business continuity (Local Authorities only).

Source: ***Civil Contingencies Act 2004***

Other legislation

Radiation (Emergency
Preparedness and
Public Information)
Regulations 2019
(REPPIR)

Control of Major
Accident Hazards
Regulations 2015
(COMAH)

Pipelines Safety
Regulations 1996

Human Rights Act 1998

- **District, Council and Unitary Councils** have statutory duties under the Civil Contingencies Act 2004 to plan and prepare for emergencies.

Link to LGA document: A councillor's guide to civil emergencies

[A councillor's guide to civil emergencies | Local Government Association](#)

- **Town and Parish Councils:** there is no statutory responsibility for town councils to plan for an emergency response; but the Government encourages communities to consider risks and to make simple “self help” contingency plans.

Link to 2022 UK Government Resilience Framework

[The UK Government Resilience Framework - GOV.UK \(www.gov.uk\)](#)

What can you do in your Community & LCN?

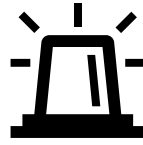

Raise awareness of local risks & hazards.



Identify local resources & capabilities.



Develop a community emergency plan.



Sign up to council's "Places of Safety Scheme"



Sign up to council's Somerset Emergency Community Contacts scheme.



Sign up for Somerset Prepared quarterly newsletter.



Community Emergency Planning

- Is asset based –focuses on the knowledge, skills and resources within each community
- Will be different in each community – one size does not fit all
- Improves communication between residents
- Supports residents and businesses during an emergency
- Supports effective sharing of information and relevant resources
- Provides a voice for the community in discussions around risks they may face.





Martock Flood Group



Williton Flood Group 2015



Resources, support & advice from SRA and Somerset Prepared

Community-level resilience



Somerset Prepared

www.somersetprepared.org.uk



Somerset Prepared

- Small Grants Scheme
- Rotary Flood Packs
- Events 2024
 - Conference
 - Roadshows
 - Schools programme
- Website

www.somersetprepared.org.uk





- Community Emergency plans
- Riparian responsibilities
- Property Flood Resilience



For further tips and advice on creating a Community Emergency Plan visit:

Community Name:	
-----------------	--

Community Emergency Plan

Activation	First Steps Action Card available on the reverse
------------	--

Ownership	
-----------	--

Address			
	Post Code	Borough / District	

Issue Date		Update Due		Version	
------------	--	------------	--	---------	--

Contents	Contact Details
----------	-----------------

LCN workshops



Property Flood Resilience (PFR) Booklet

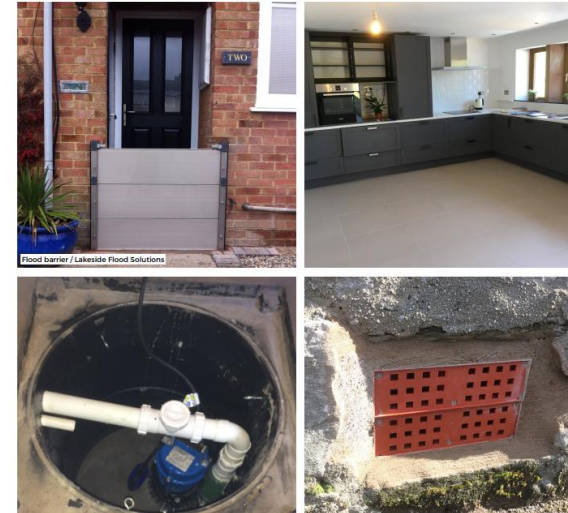

Community “Place of Safety”



- Safe space for your community during an emergency
- Shelter and comfort at short notice
- Opened and run by local people
- Location details held by Somerset Council



What do I need?

Your Place of Safety venue will ideally have:

- Disabled Access
- Toilets
- Heating
- Light refreshments



Who opens and runs it?



- Local Community run venue
- Supported by Somerset Council and Voluntary Agencies
- No contractual obligation to open
- Short term only



Somerset Emergency Community Contacts: SECC

- First point of contact during emergencies
- Liaison point between parish / town council and the emergency responders
- Identify and share information about vulnerable residents
- Gather, receive and share information from and to the community



Questions for you

- What do your residents & communities worry about?
 - How resilient are your communities?
 - Are you interested in next steps to build community resilience?
- 

Contact details:

Paul Stevens (CCU) paul.stevens@somerset.gov.uk

Bel Deering (SRA) bel.deering@somerset.gov.uk

Somerset Council Civil Contingencies Unit (CCU)



Update From Highways and Traffic Working Group

Next Meeting on Thursday 28th March
10am till 12pm at
Crewkerne Council Chamber

Table Discussion

Ahead of our first Highways and Traffic working group meeting

1. Please note all the issues you are experiencing in your parish / area?
2. What would you like to happen as a result of meeting with Highways colleagues?
3. How can you ensure all parishes are represented - who should be included in the working group?

Update from Active Travel Working Group

The next Active Travel Working Group Meeting is on Wednesday 3rd April 12-1pm

Actions and Next Steps

Dates for future Meetings

Next LCN meeting is on Thursday 20th June 2024 (Venue to be arranged)

All dates are provisional, subject to venue availability, and will be confirmed by publication of the agenda.

Any suggestions for accessible, low-cost public venues with Wi-Fi capability that could host our future LCN meetings are always welcome