

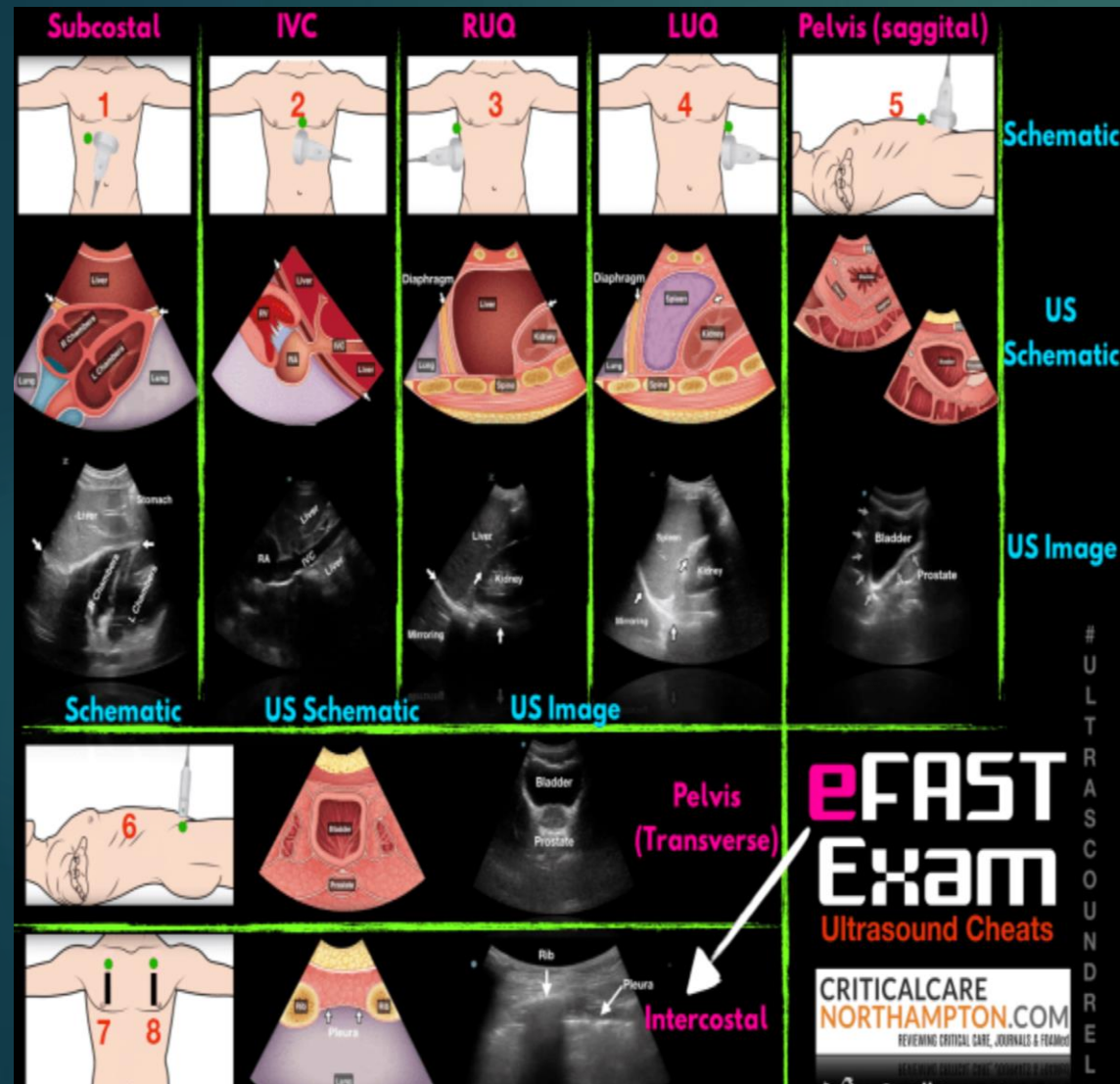

Point-of-Care Ultrasound Windows

POCUS SCANNING WINDOWS

Focused Assessed Sonography for Trauma (FAST)



Subxiphoid
1 Space: Pericardial

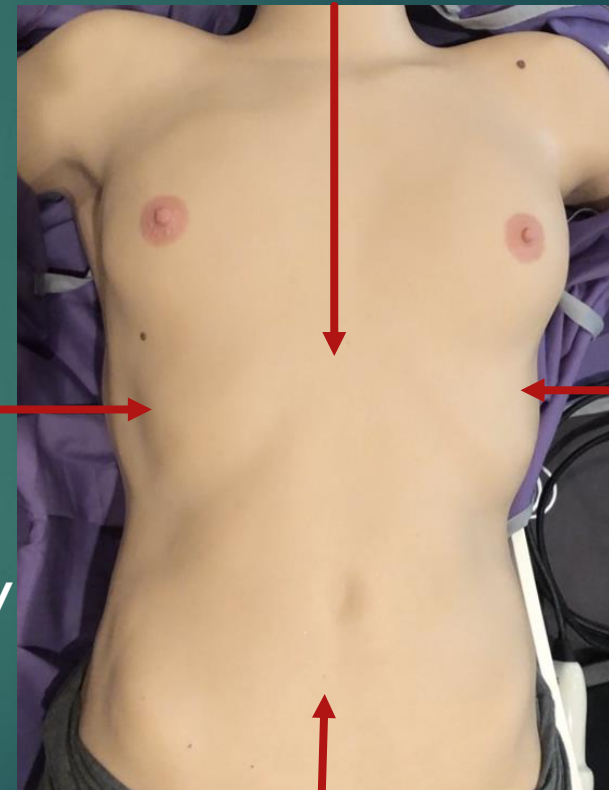

Right Upper
Quadrant
4 Spaces:
Pleural
Subphrenic
Hepatorenal
Inferior Kidney

Left Upper
Quadrant
4 Spaces:
Pleural
Subphrenic
Splenoarenal
Inferior Kidney

Suprapubic:
1 Space:

Rectovesicular/Rectouterine Space

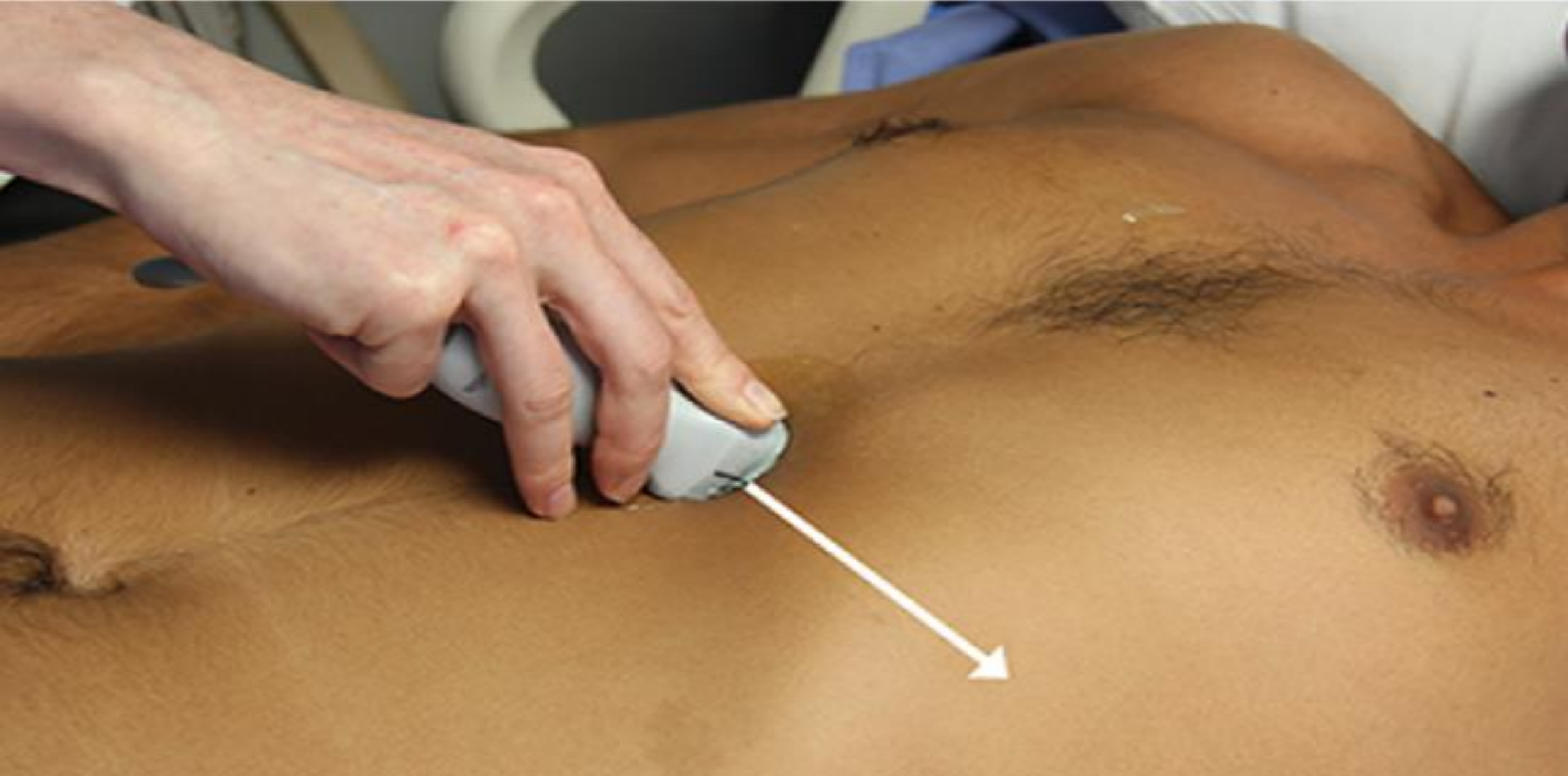

Subcostal Four Chamber View

Pericardial effusion
LV/RV function
Wall motion/filling
MR/TR/ASD



Subcostal Four Chamber (SC 4)

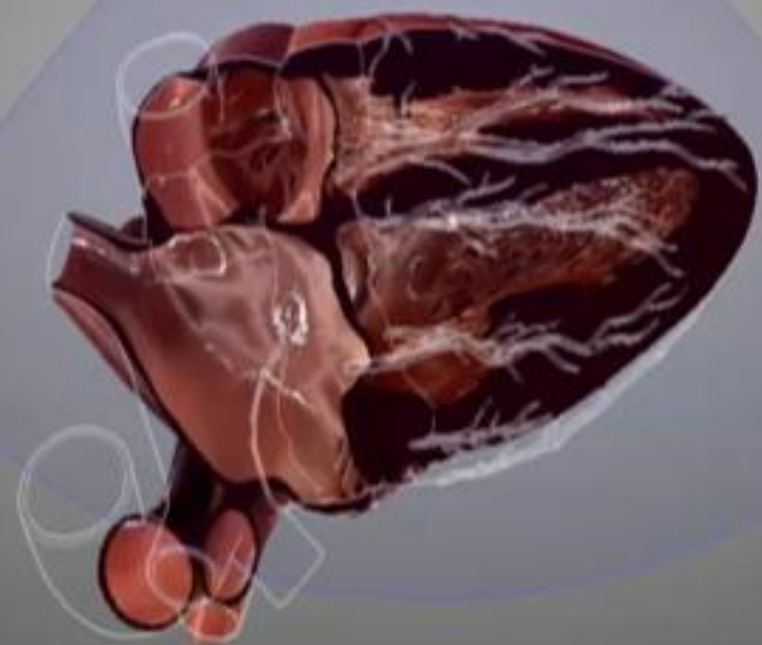
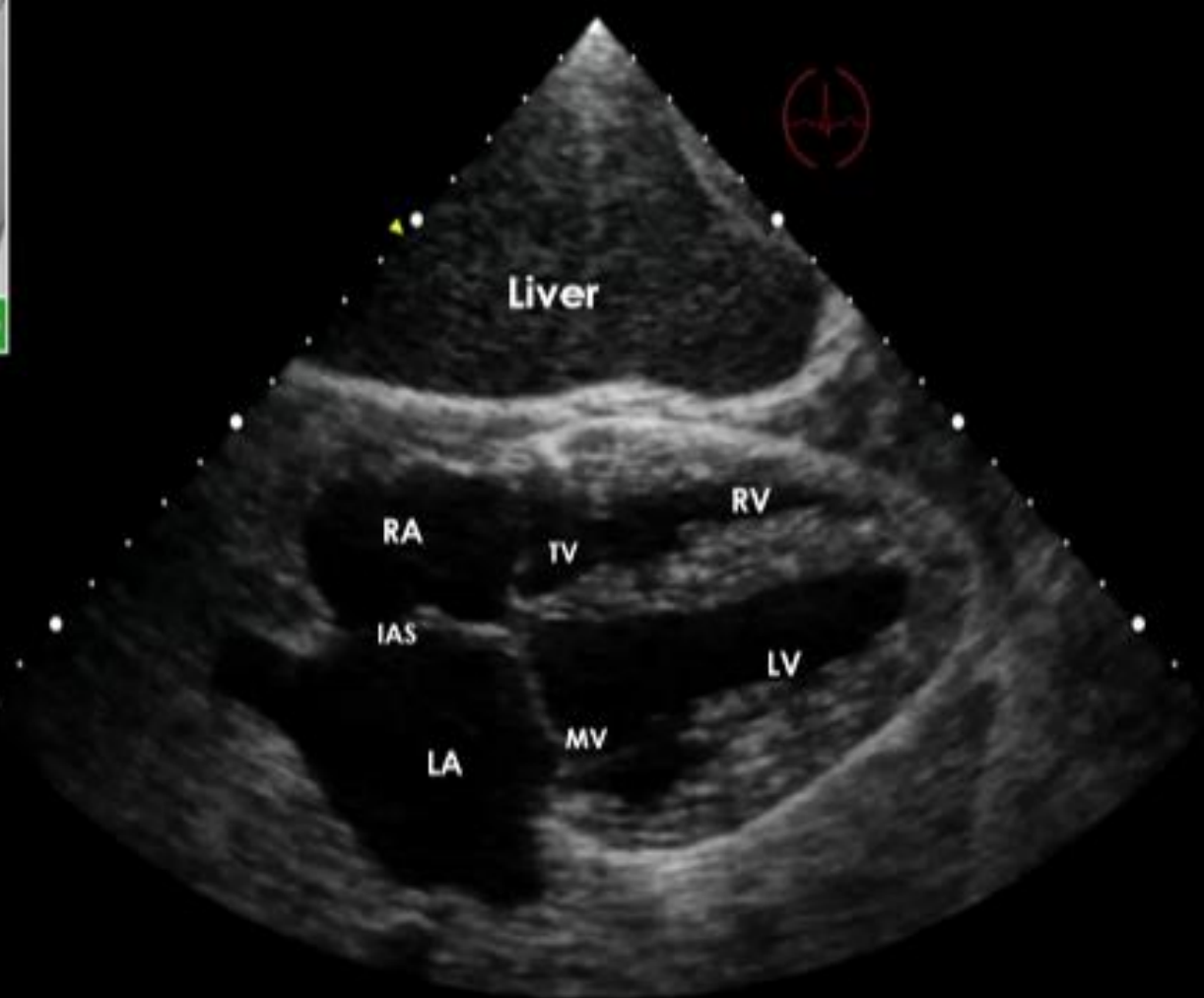



Subcostal IVC View

Subcostal IVC View

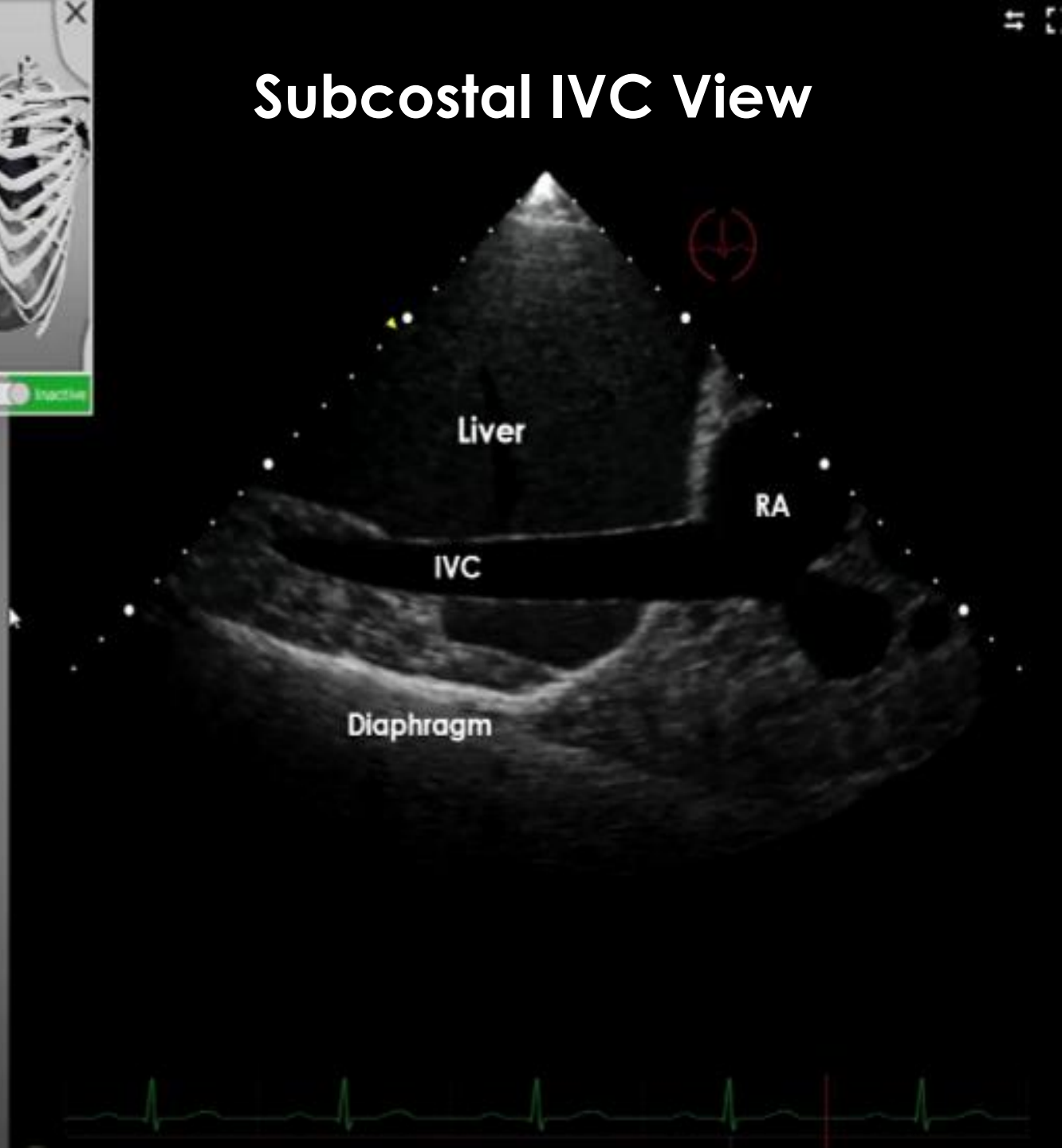
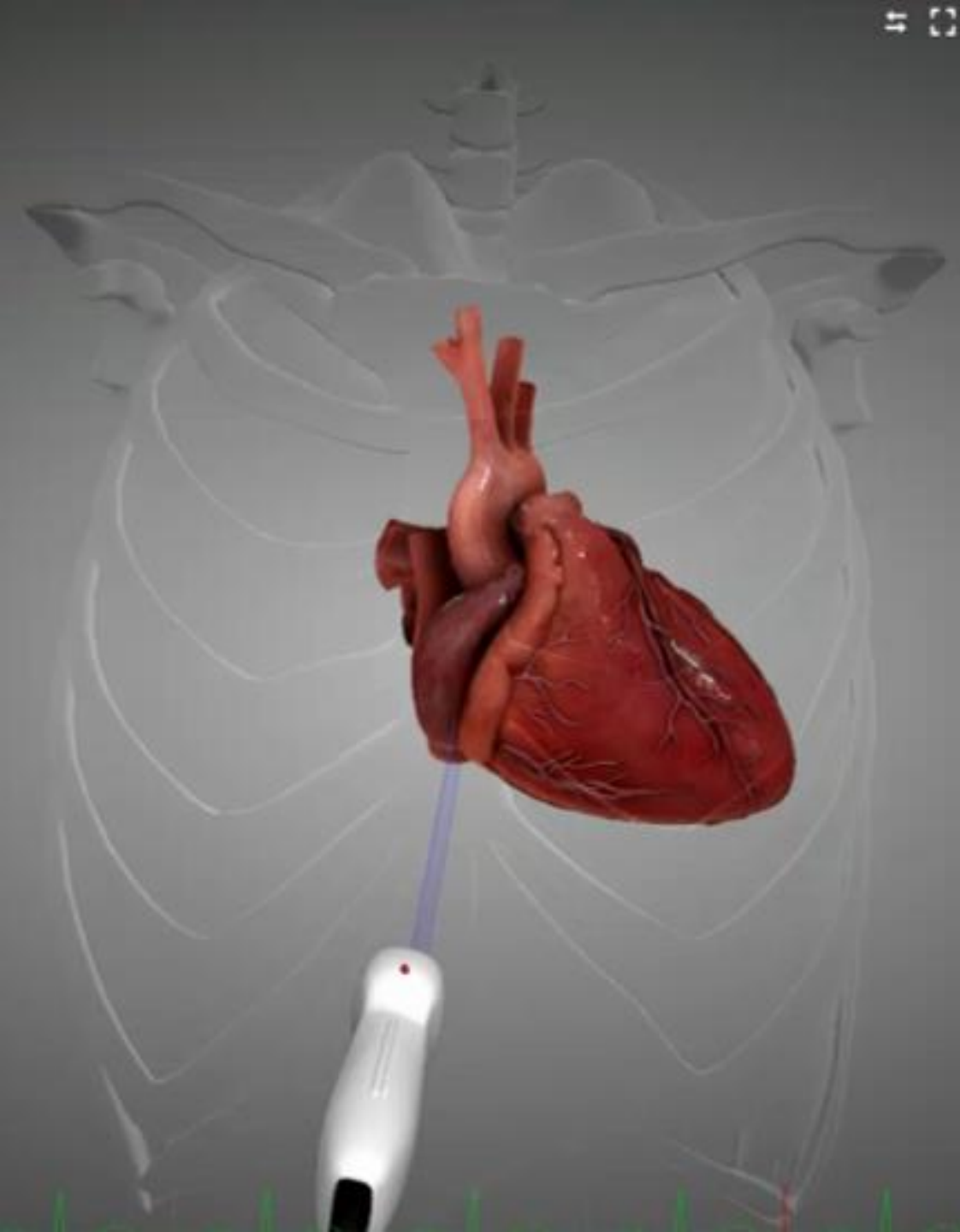

Right Upper Quadrant (RUQ)



Left Upper Quadrant (LUQ)

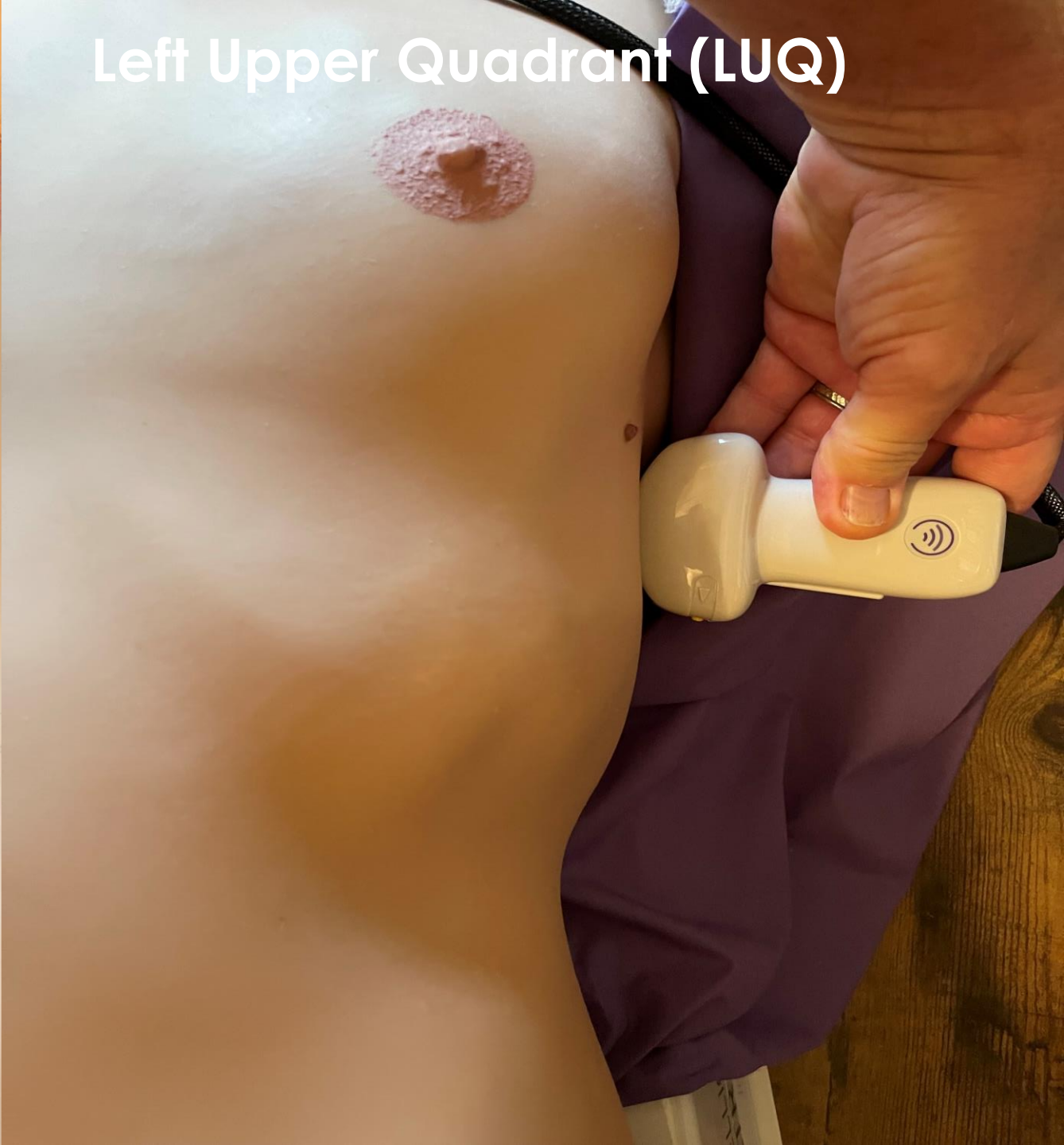

Right Upper Quadrant (RUQ) View

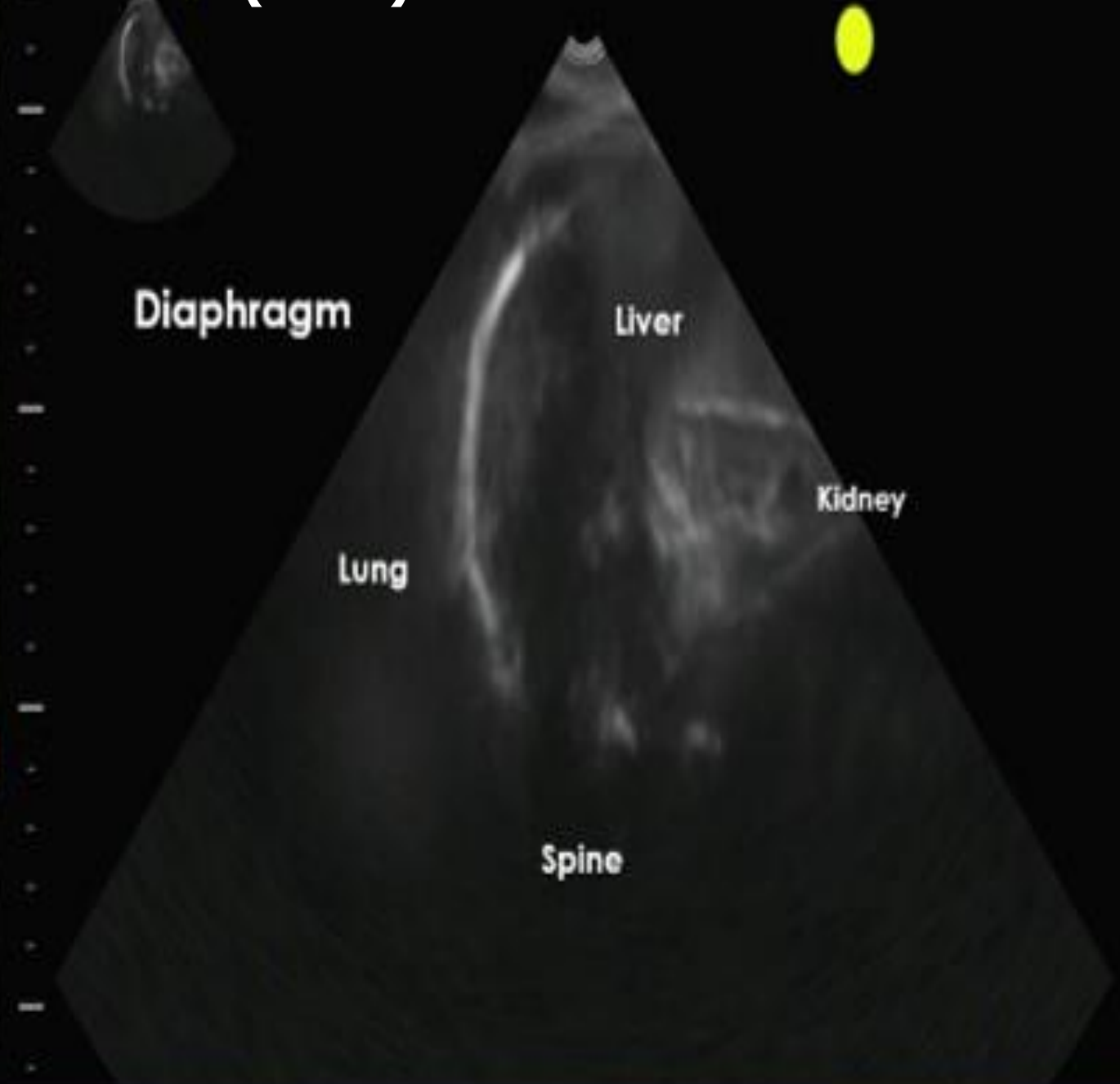
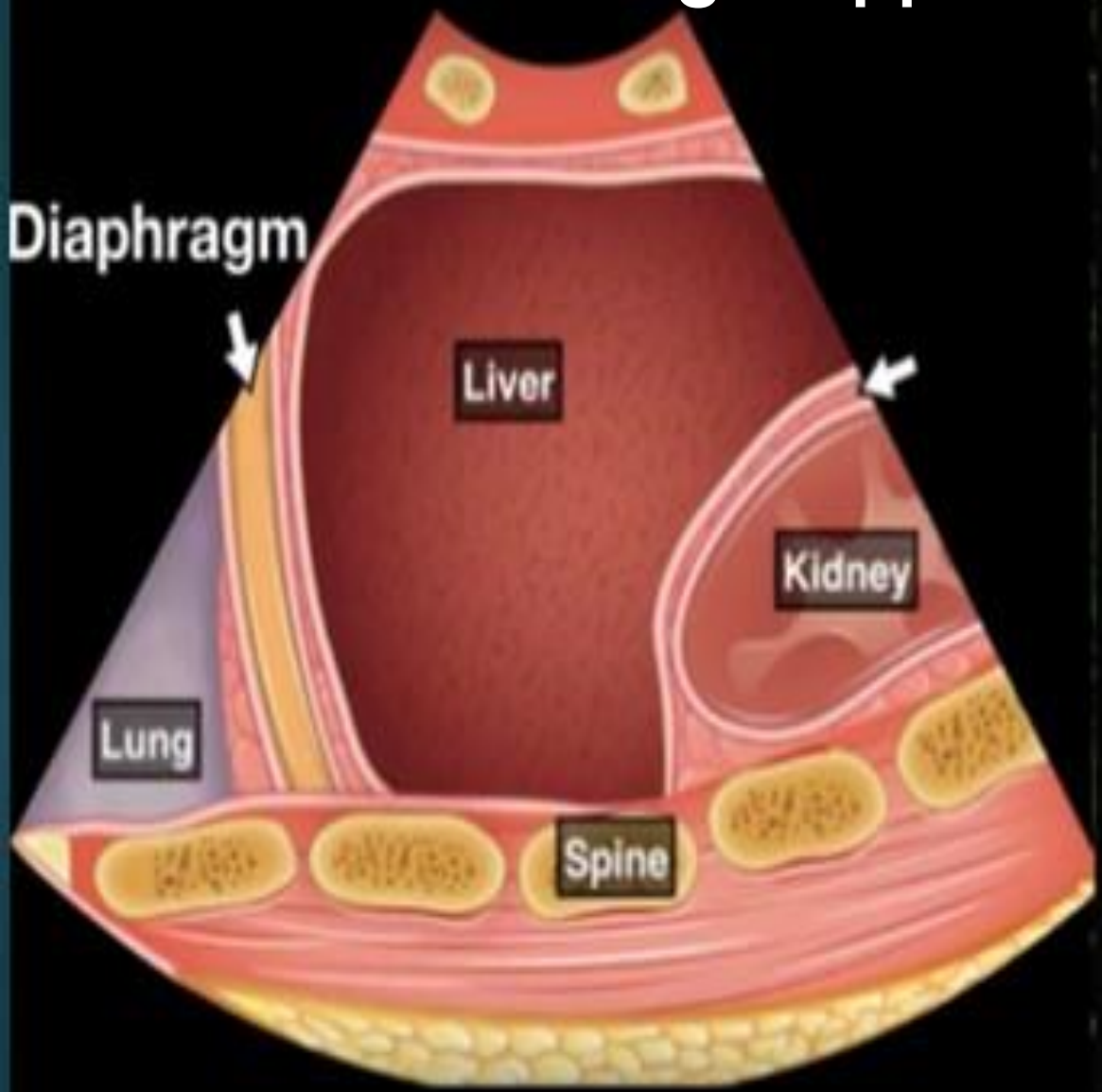

Left Upper Quadrant (LUQ) View

Diaphragm



Spleen



Kidney

Lung

Spine

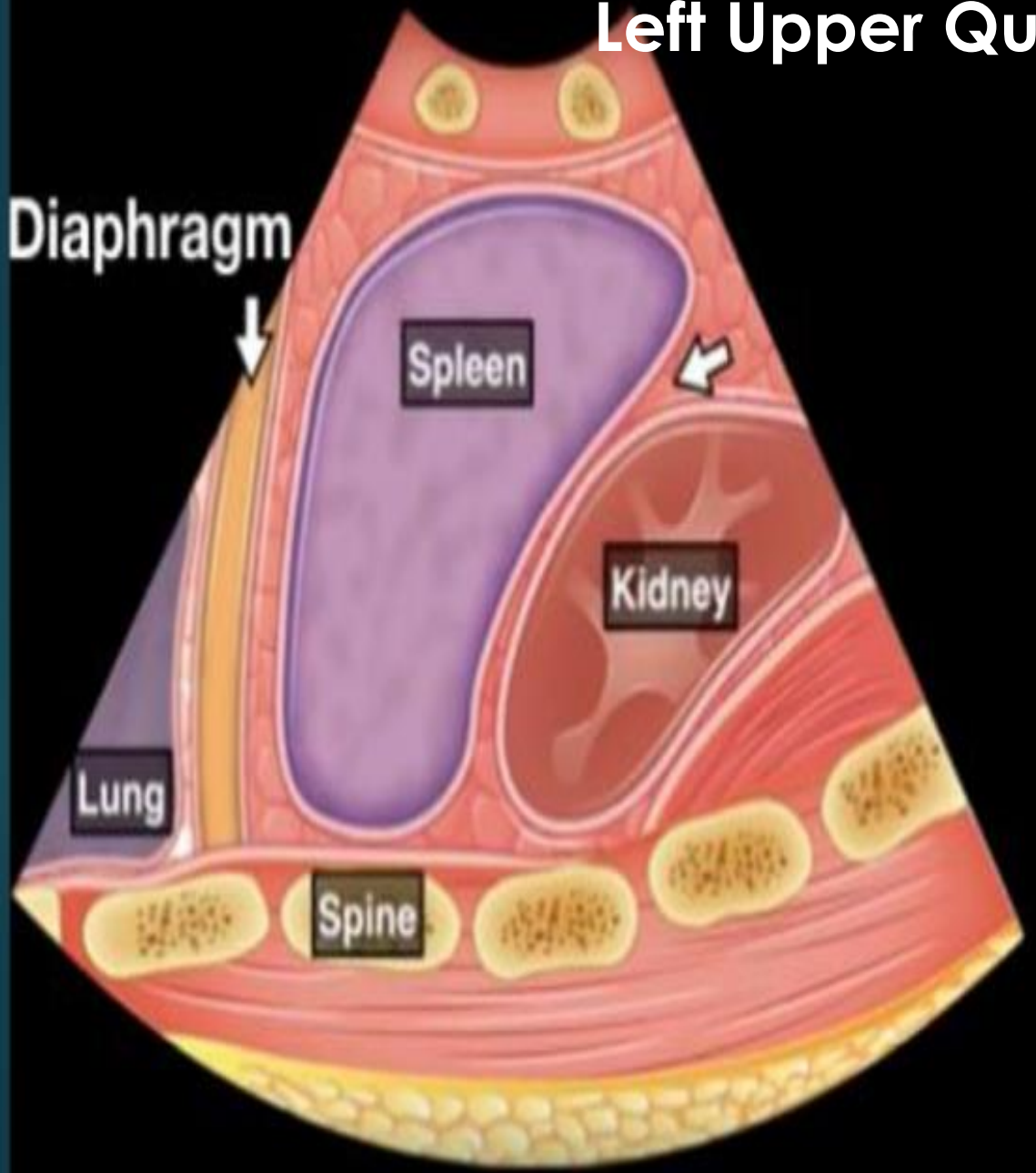

Diaphragm



Spleen

Kidney

Lung

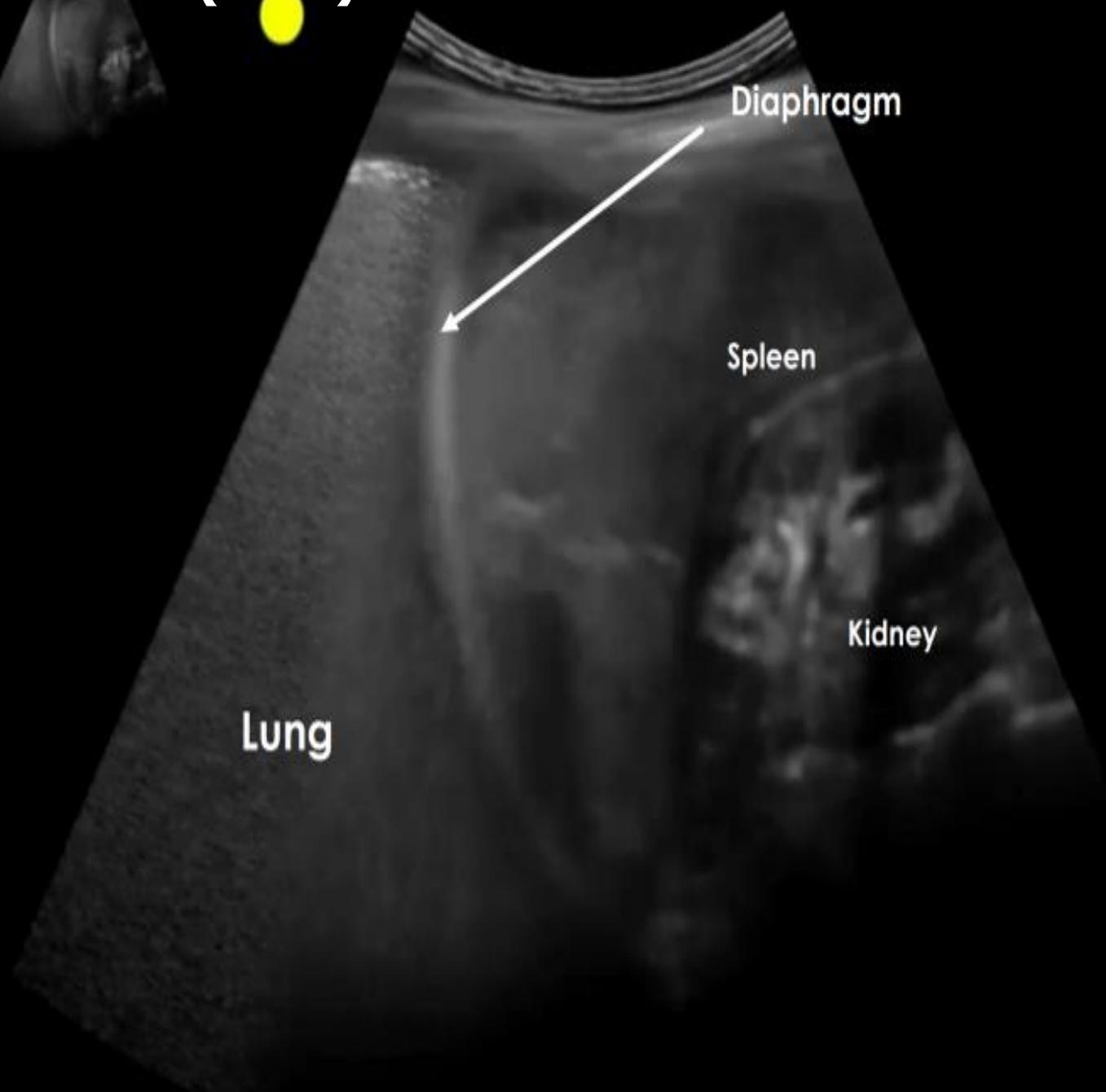

Pelvic Transverse View



Pelvic Sagittal View



Pelvic Transverse View

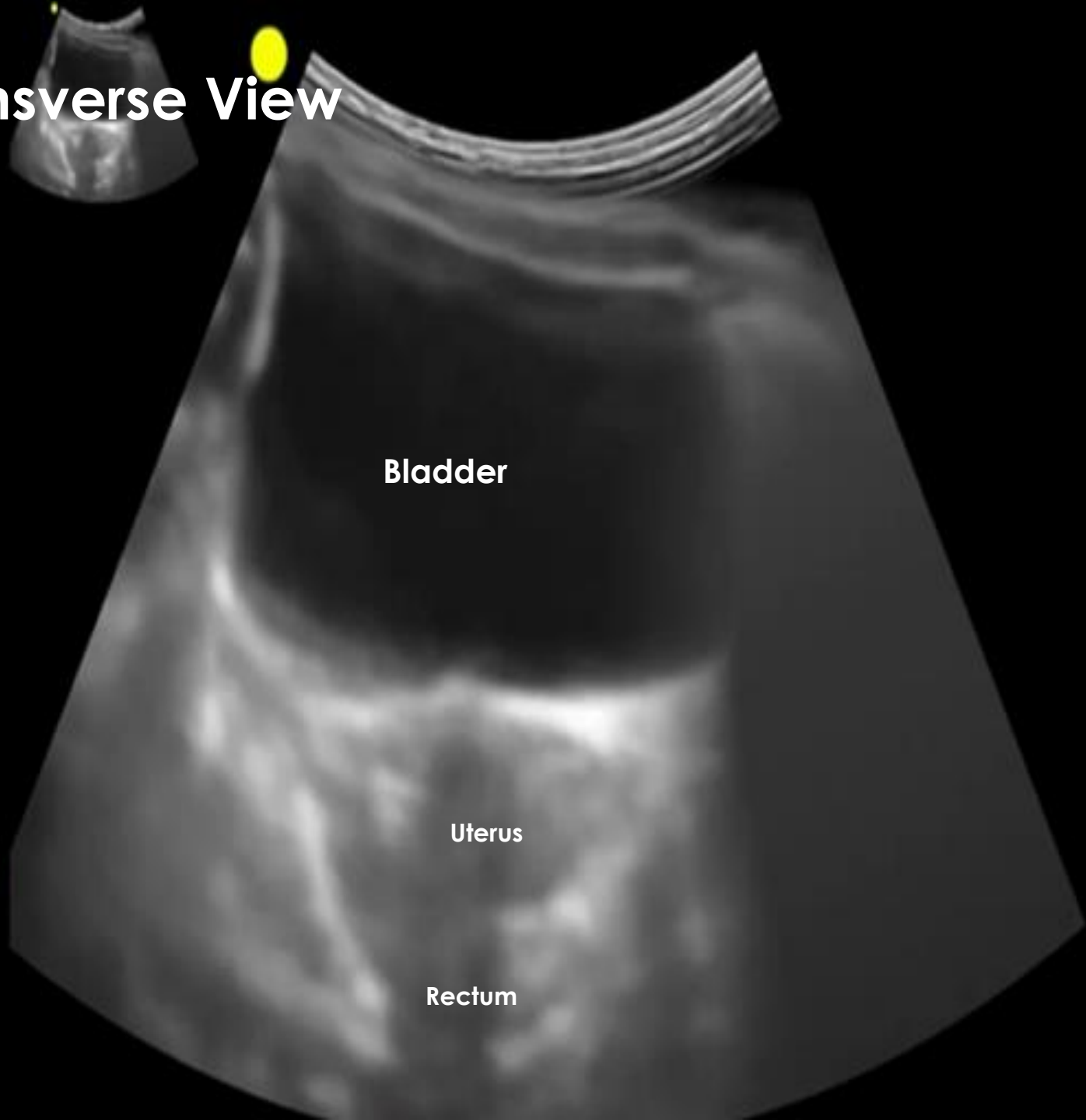
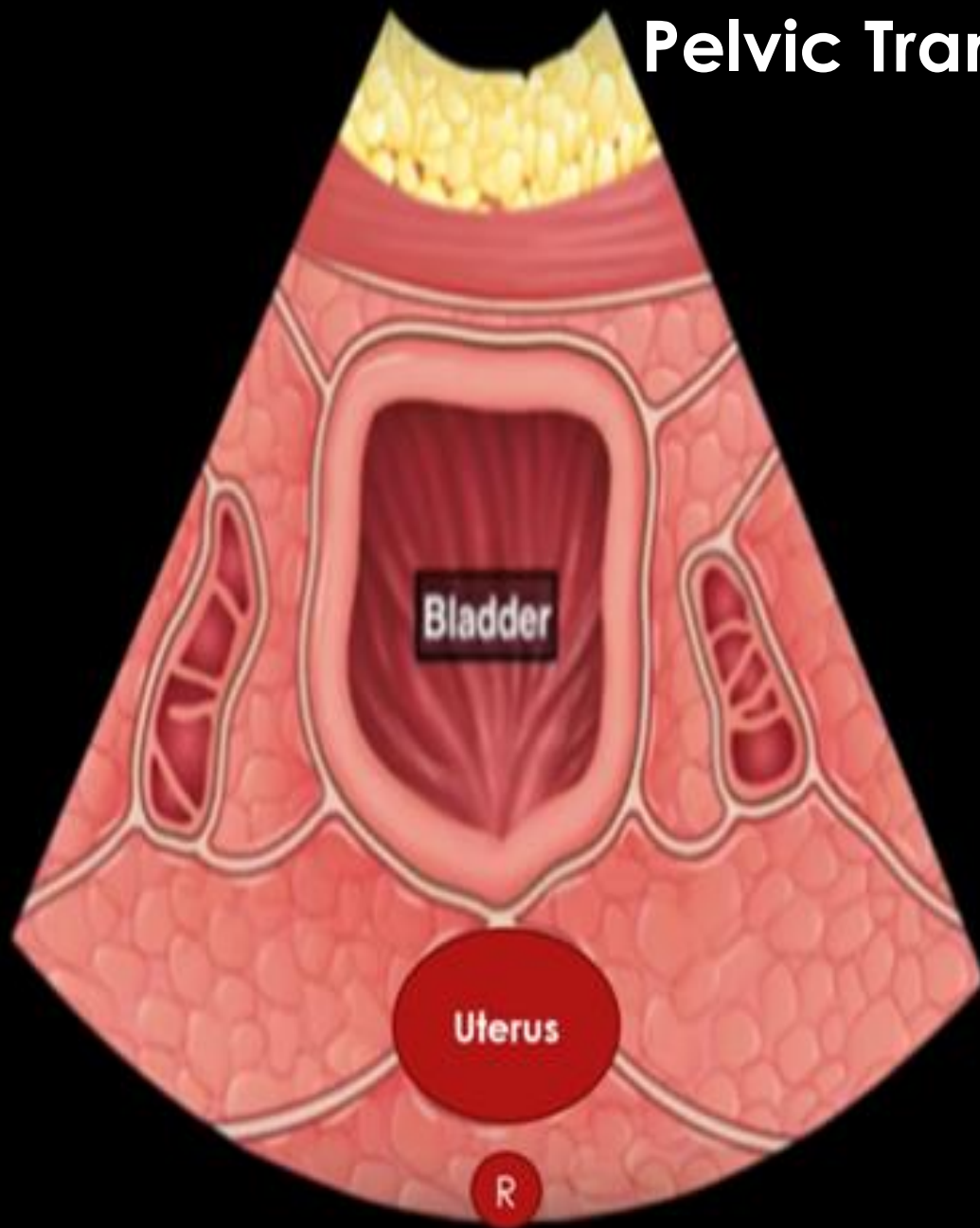

Pelvic Transverse View

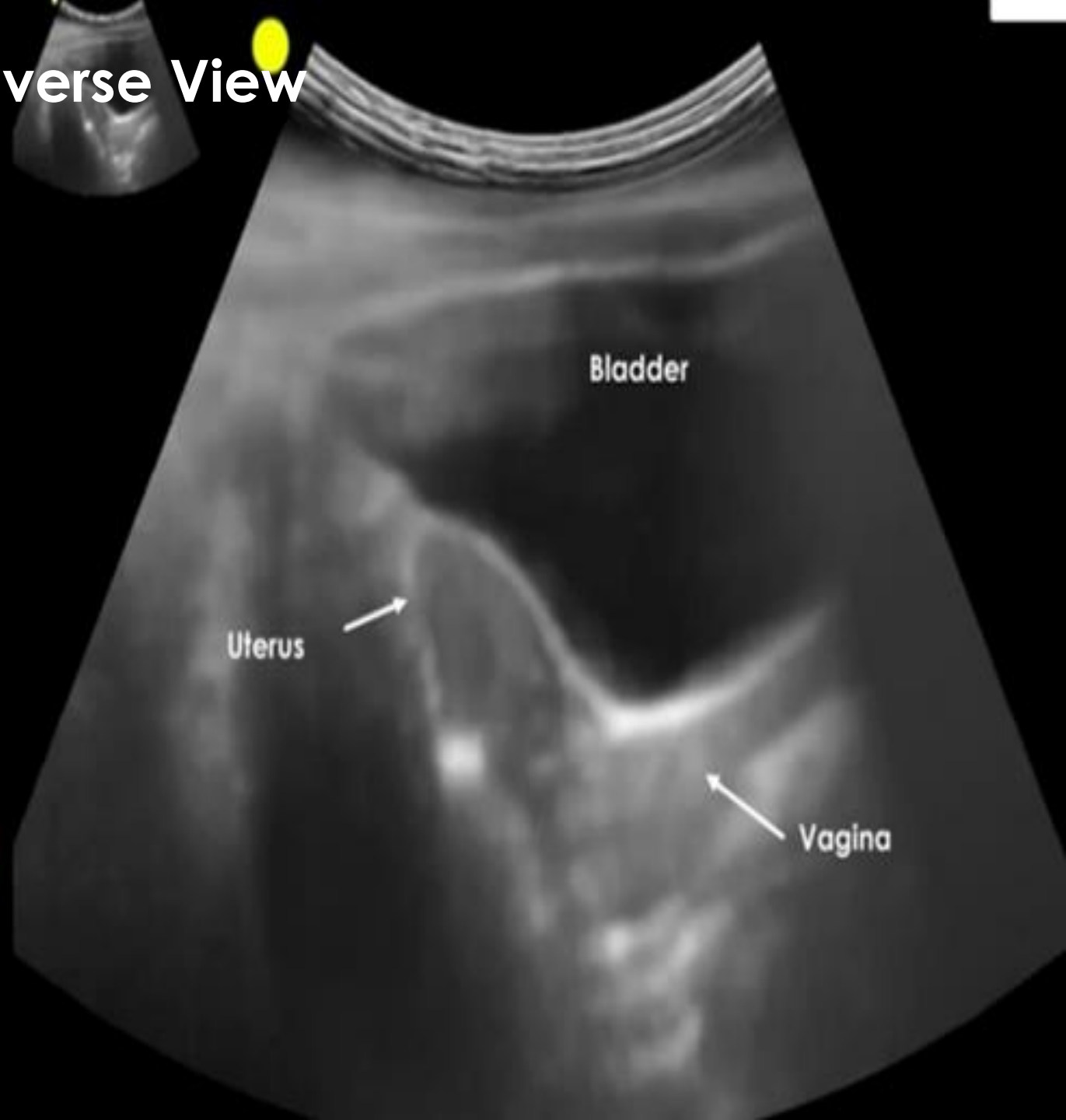

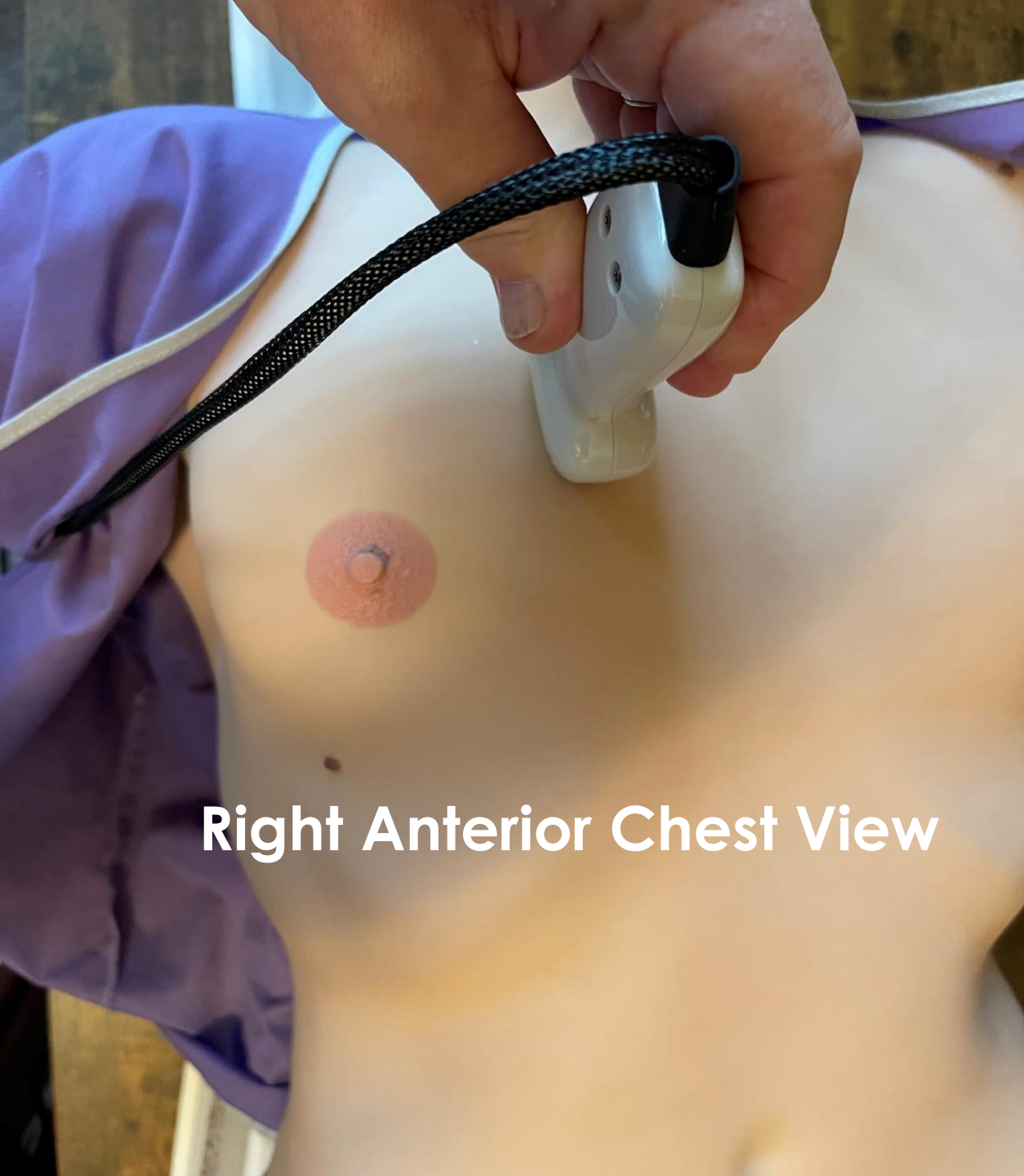

Right Anterior Chest View

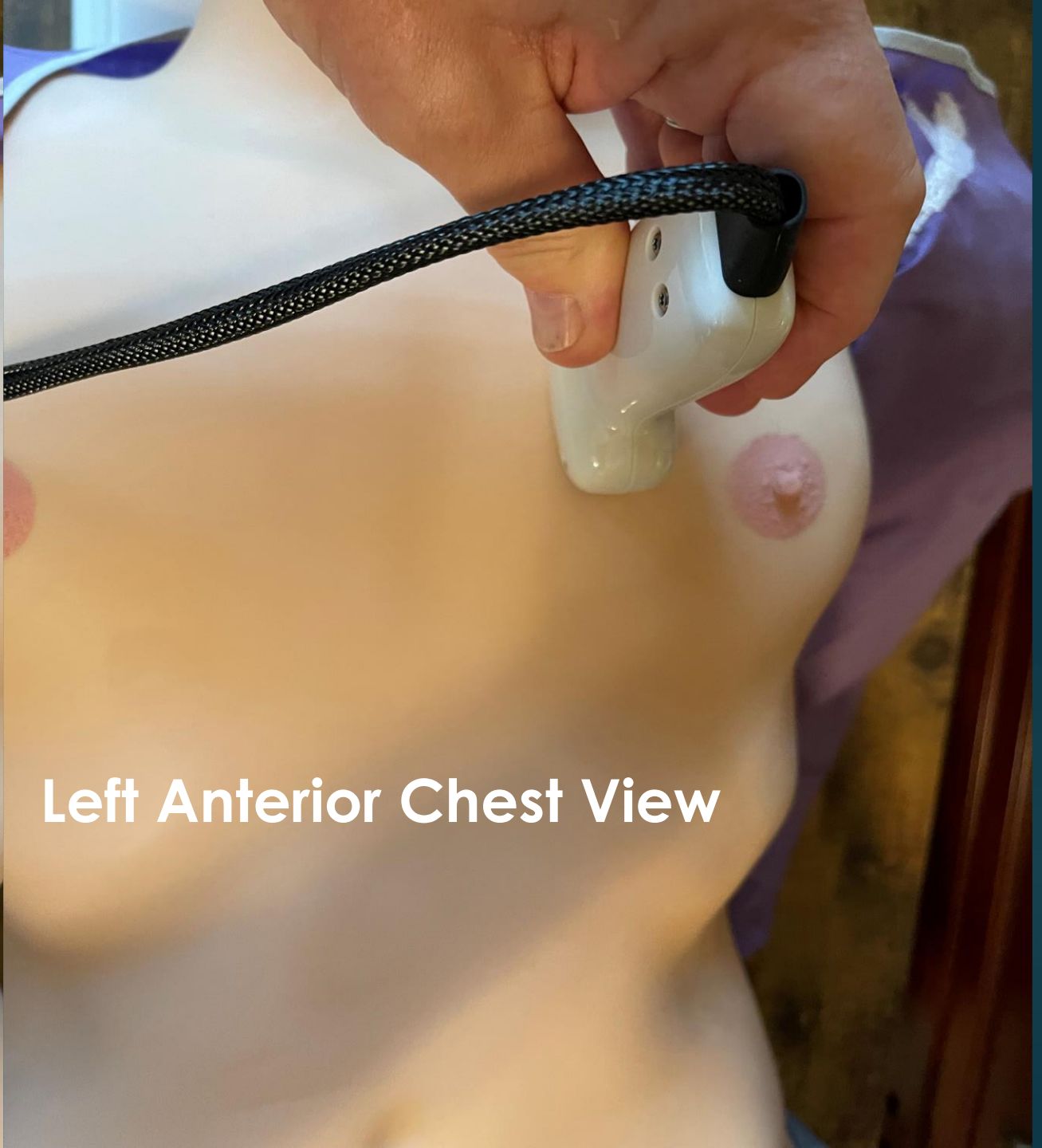

Left Anterior Chest View

Normal Anterior Chest View

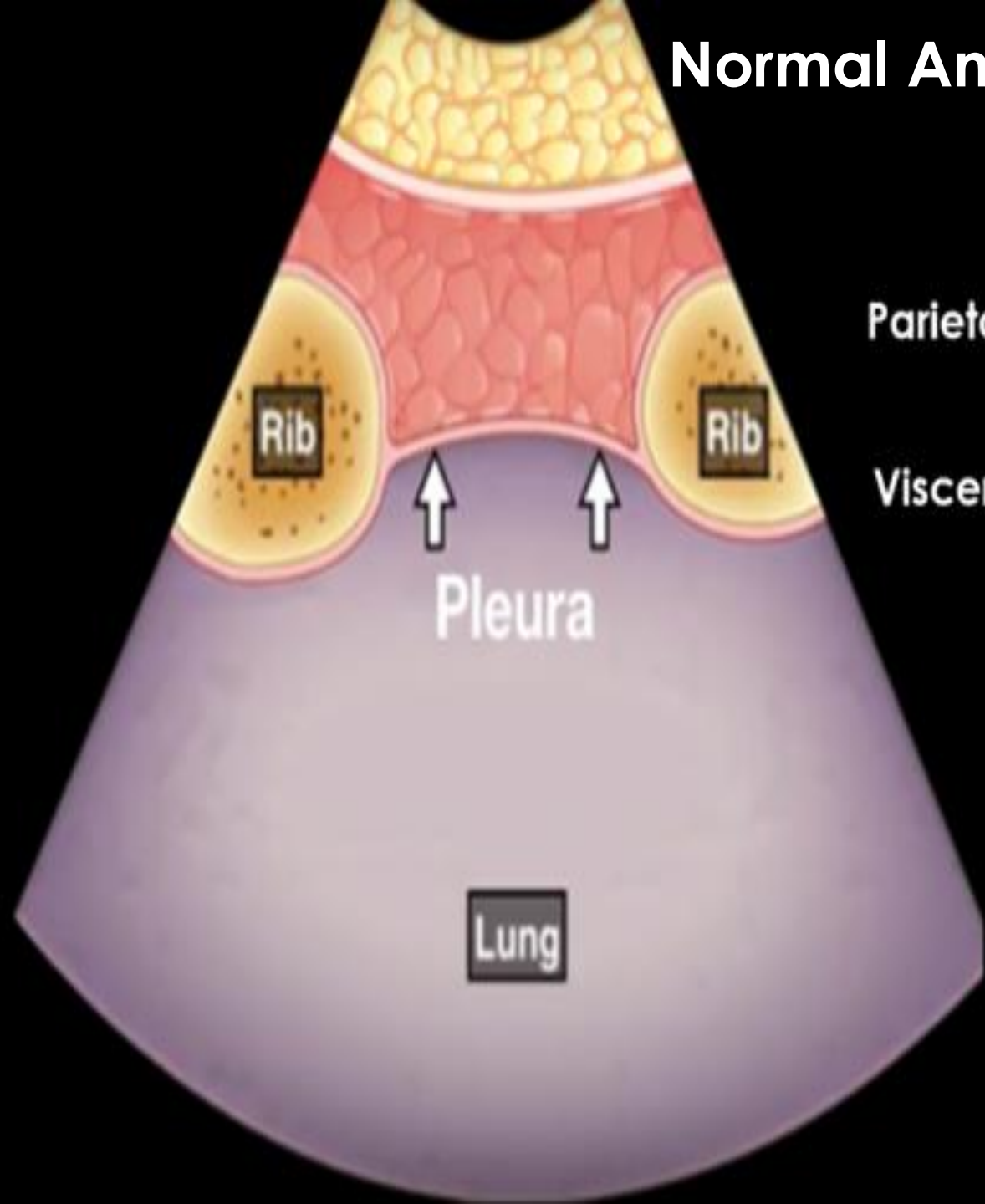

Parietal Pleura

Visceral Pleura

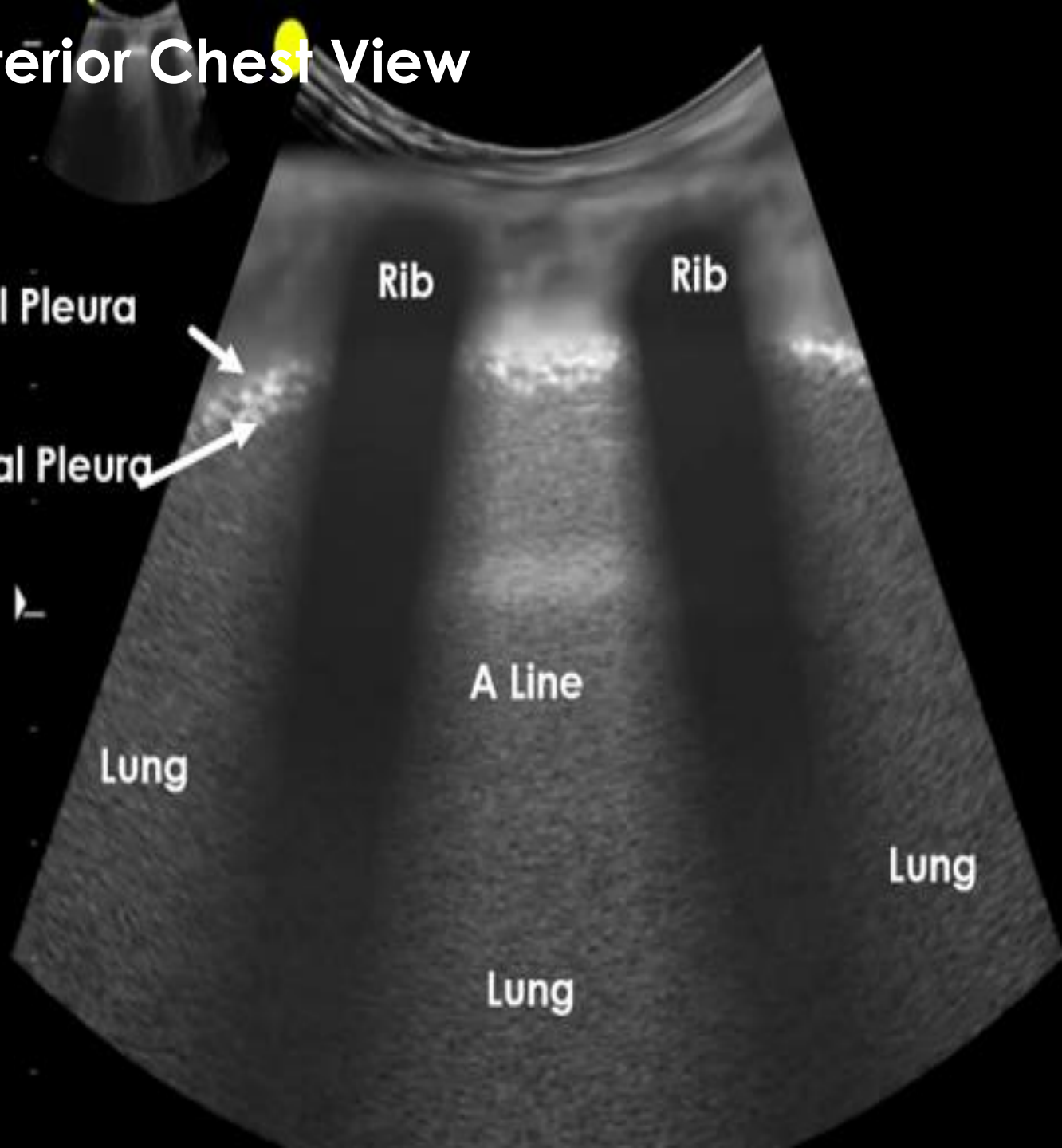

Rib

Rib

A Line

Lung

Lung

Lung



Abdominal Aorta Scan

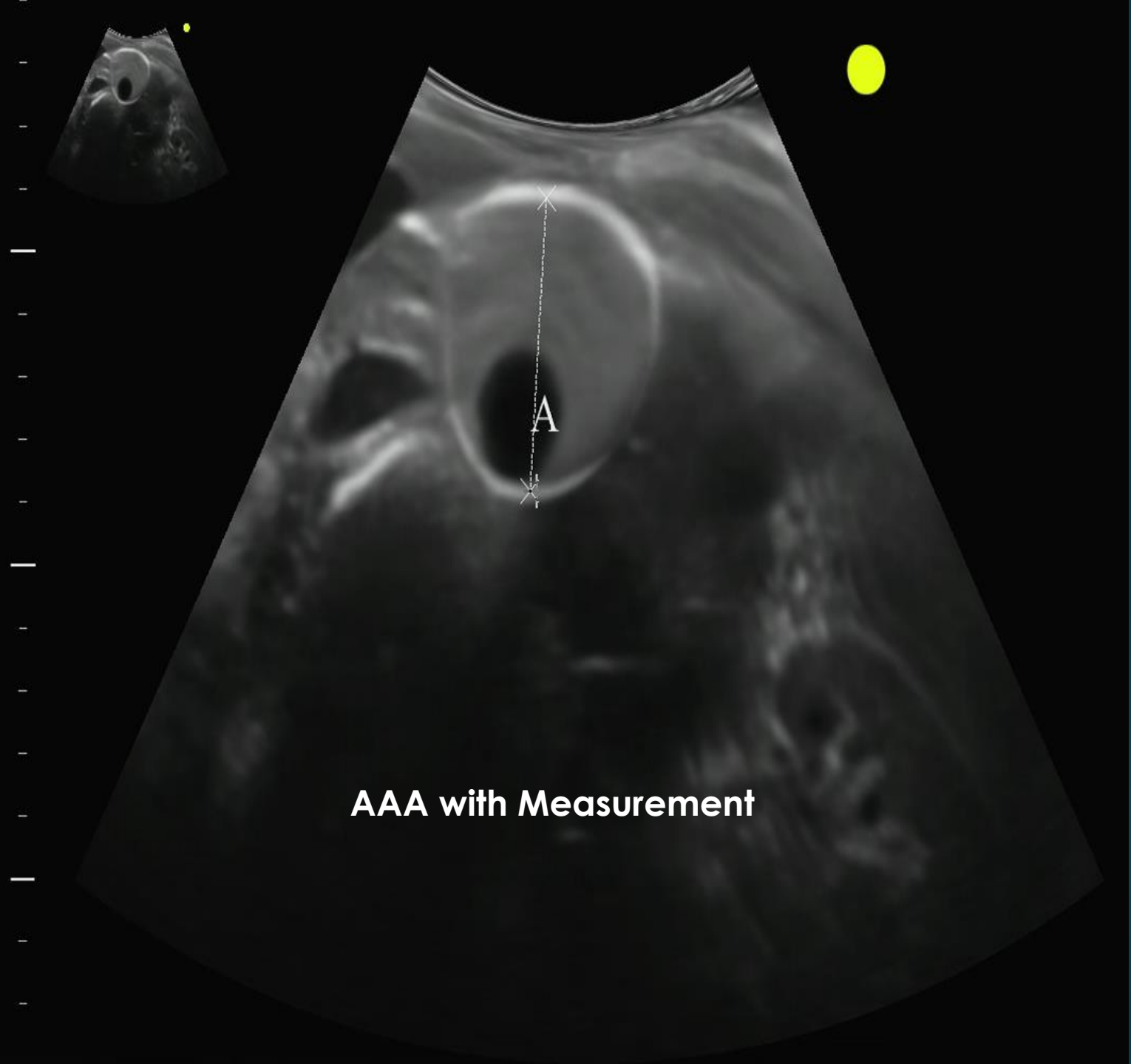

AAA with Measurement

Normal FATE views

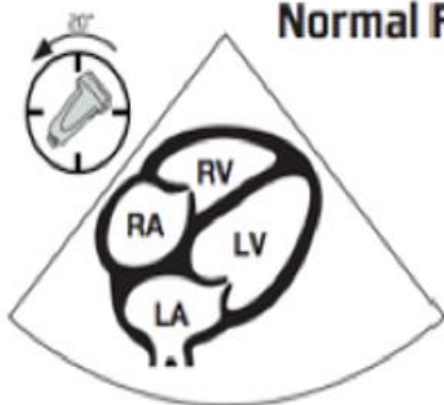

Pos 1: Subcostal 4-chamber

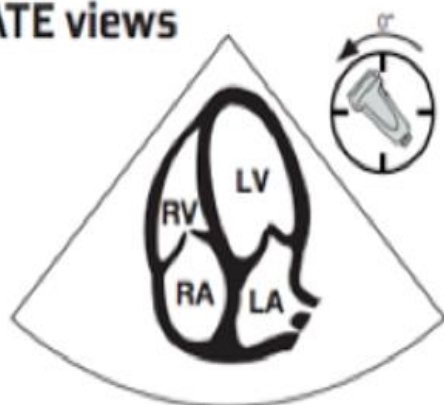

Pos 2: Apical 4-chamber

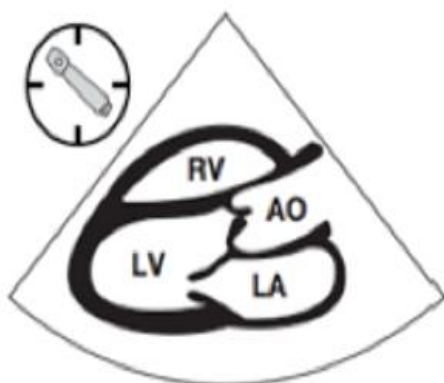

Pos 3: Parasternal long axis

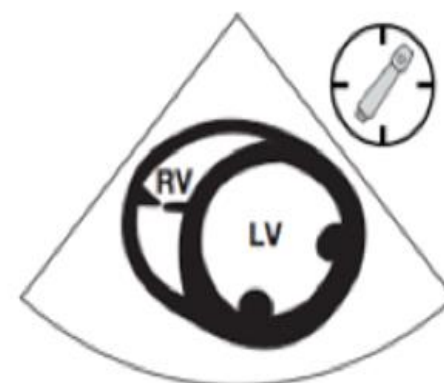

Pos 3: Parasternal LV short axis

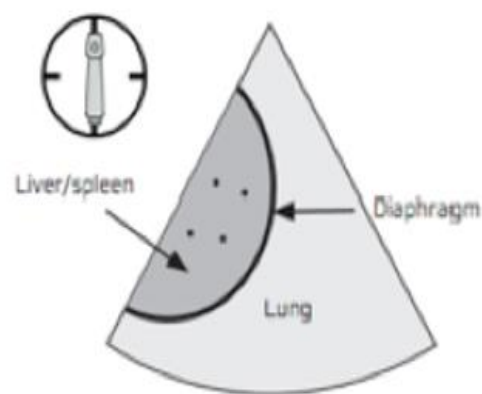

Pos 4: Pleural scanning

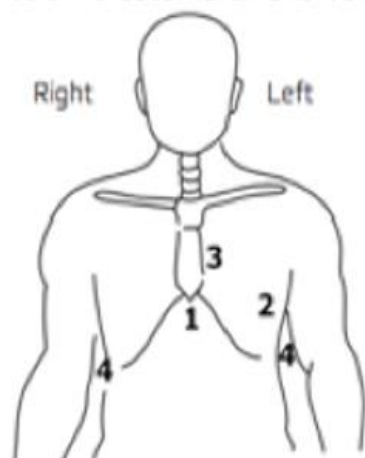

	Normal basic FATE views	Normal basic FATE views	Examples of important pathology
Pos 1: Subcostal 4-chamber	Normal basic FATE view 	Normal basic FATE view 	Pericardial effusion
Pos 2: Apical 4-chamber	Normal basic FATE view 	Normal basic FATE view 	Dilated LV
Pos 3: Parasternal long axis	Normal basic FATE view 	Normal basic FATE view 	Hypertrophy LV + Dilated LA
Pos 3: Parasternal short axis	Normal basic FATE view 	Normal basic FATE view 	Dilated right ventricle
Pos 4: Pleural scanning	Normal basic FATE view 	Normal basic FATE view 	Pleural effusion

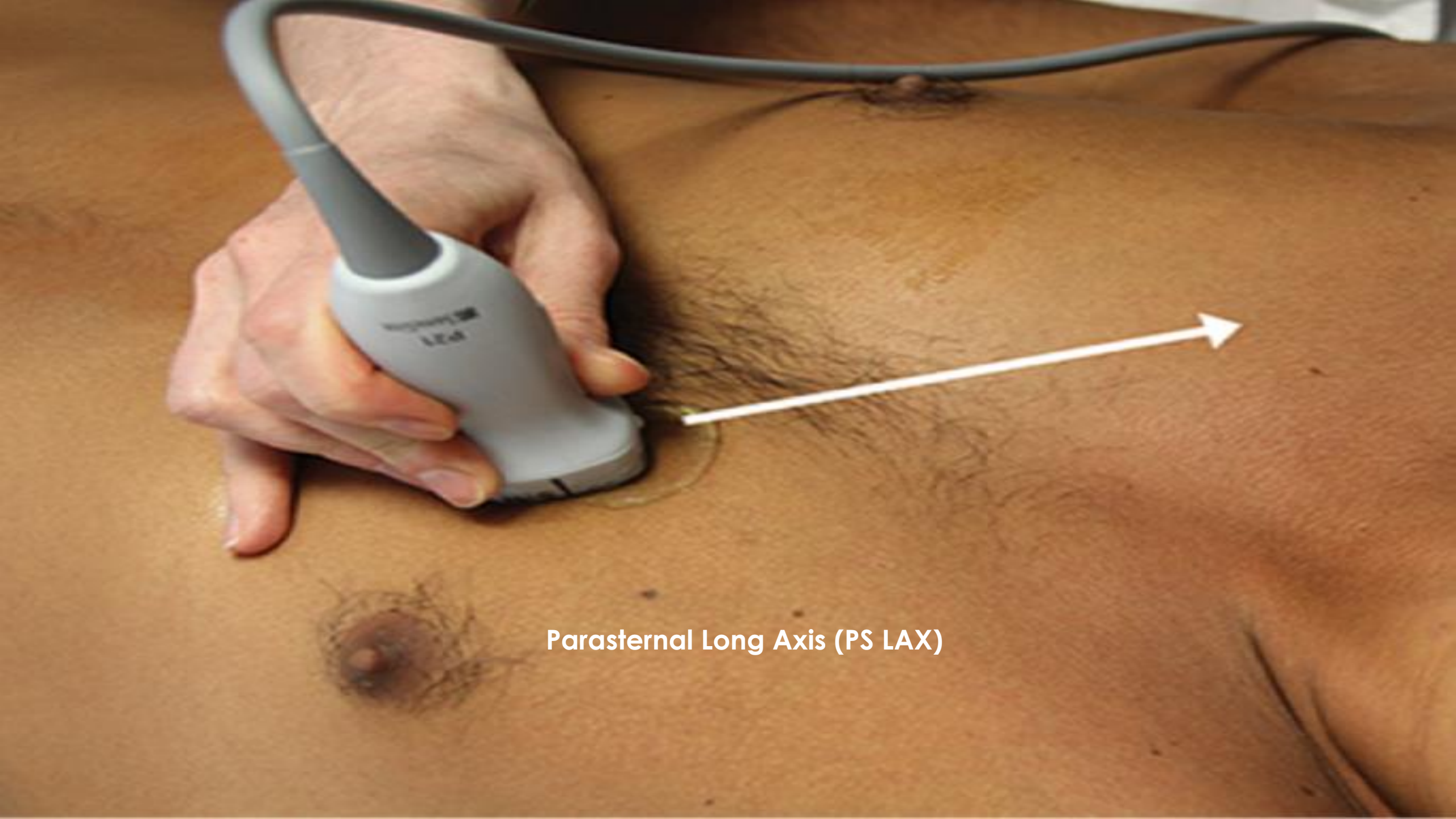

Parasternal Long Axis (PS LAX)



Pericardial effusion
LV function/wall motion
Chamber/ventricle
dimensions
Wall motion/filling
Mitral/aortic valve Dz
Pleural effusion

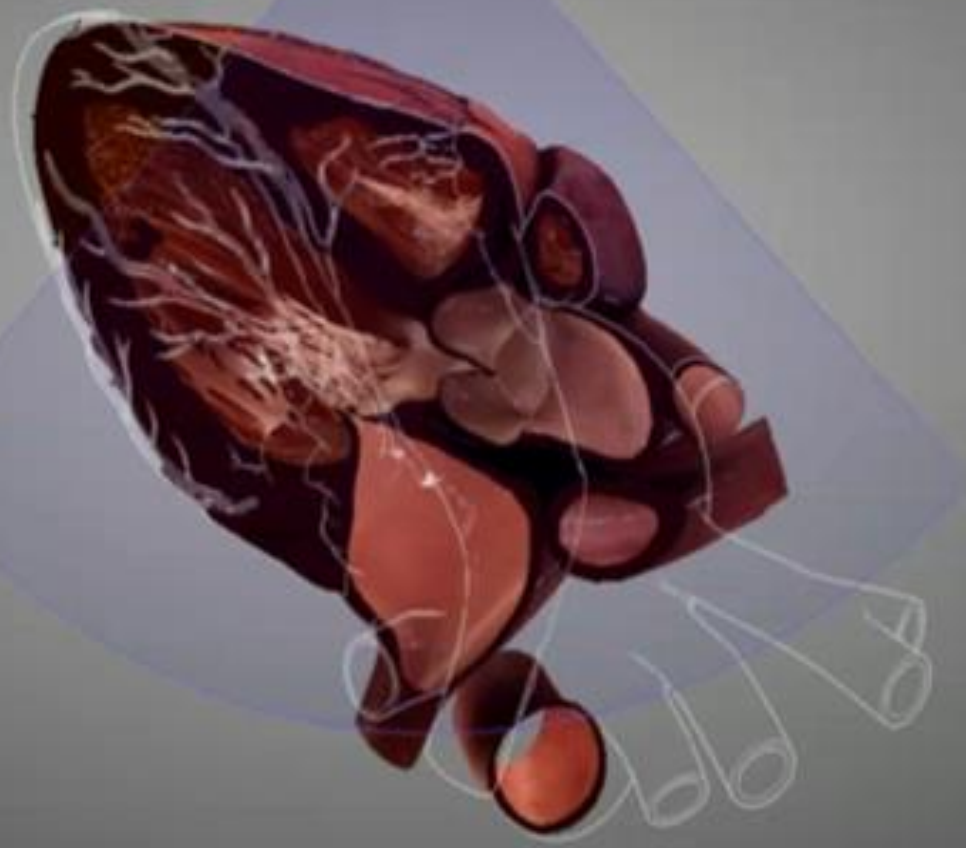

Parasternal Long Axis (PS LAX)

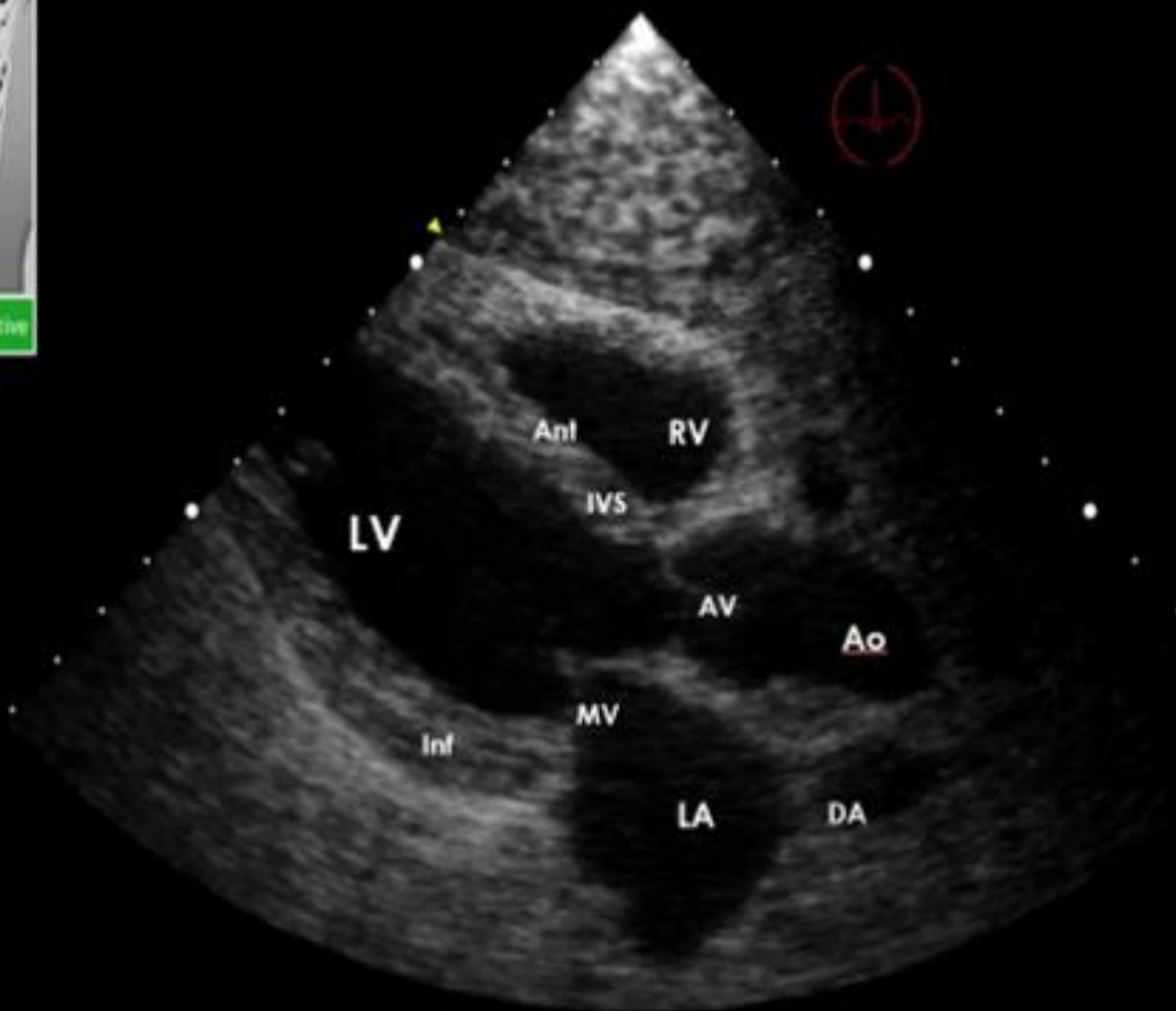



Parasternal Short Axis (PS SAX)

Pericardial effusion
LV/RV function
Wall motion/filling



Parasternal Short Axis (PS SAX)

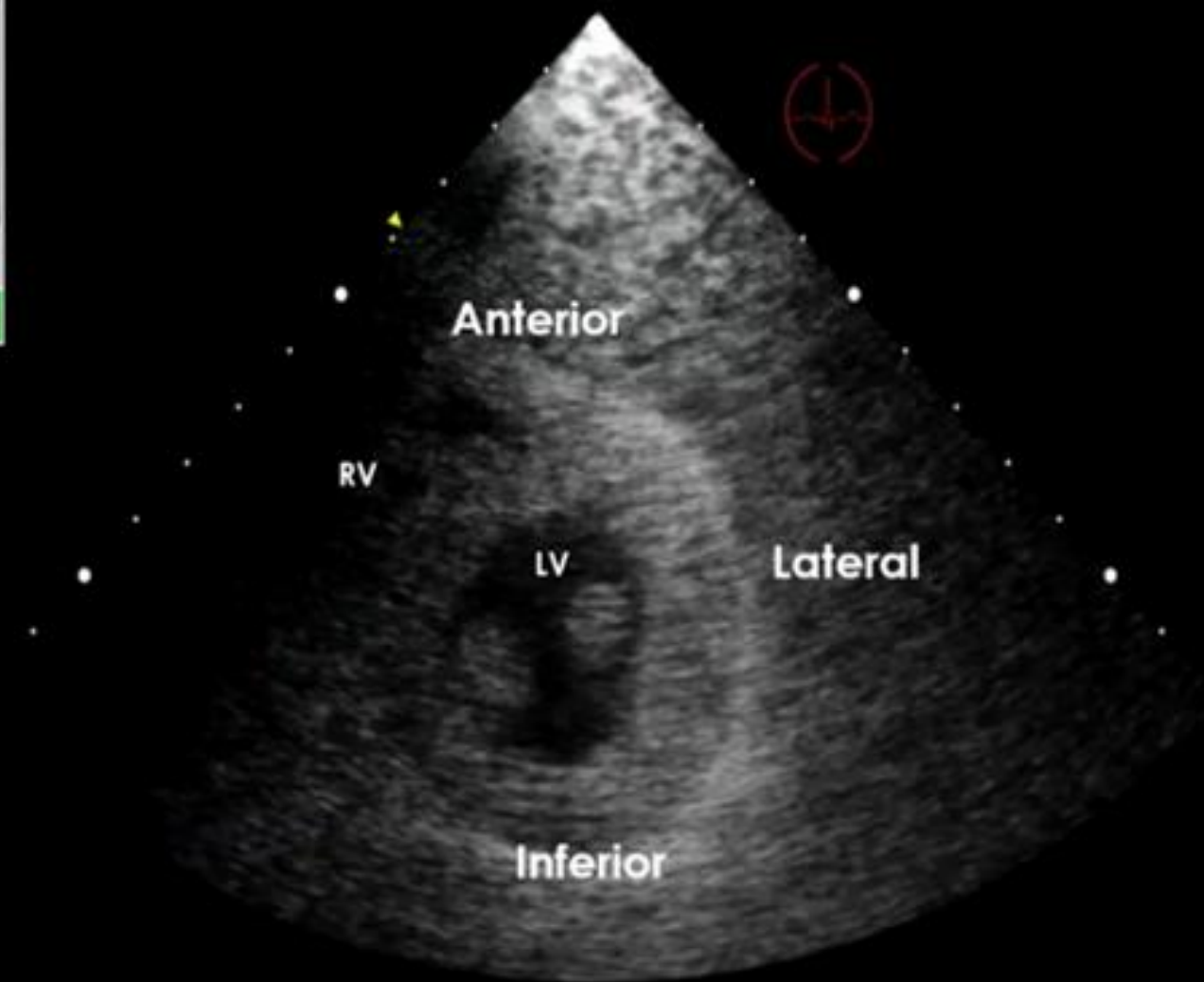



Apical Four Chamber

Pericardial effusion
LV/RV function
Wall motion/filling
MR/TR/ASD



Apical Four Chamber (Apical 4)

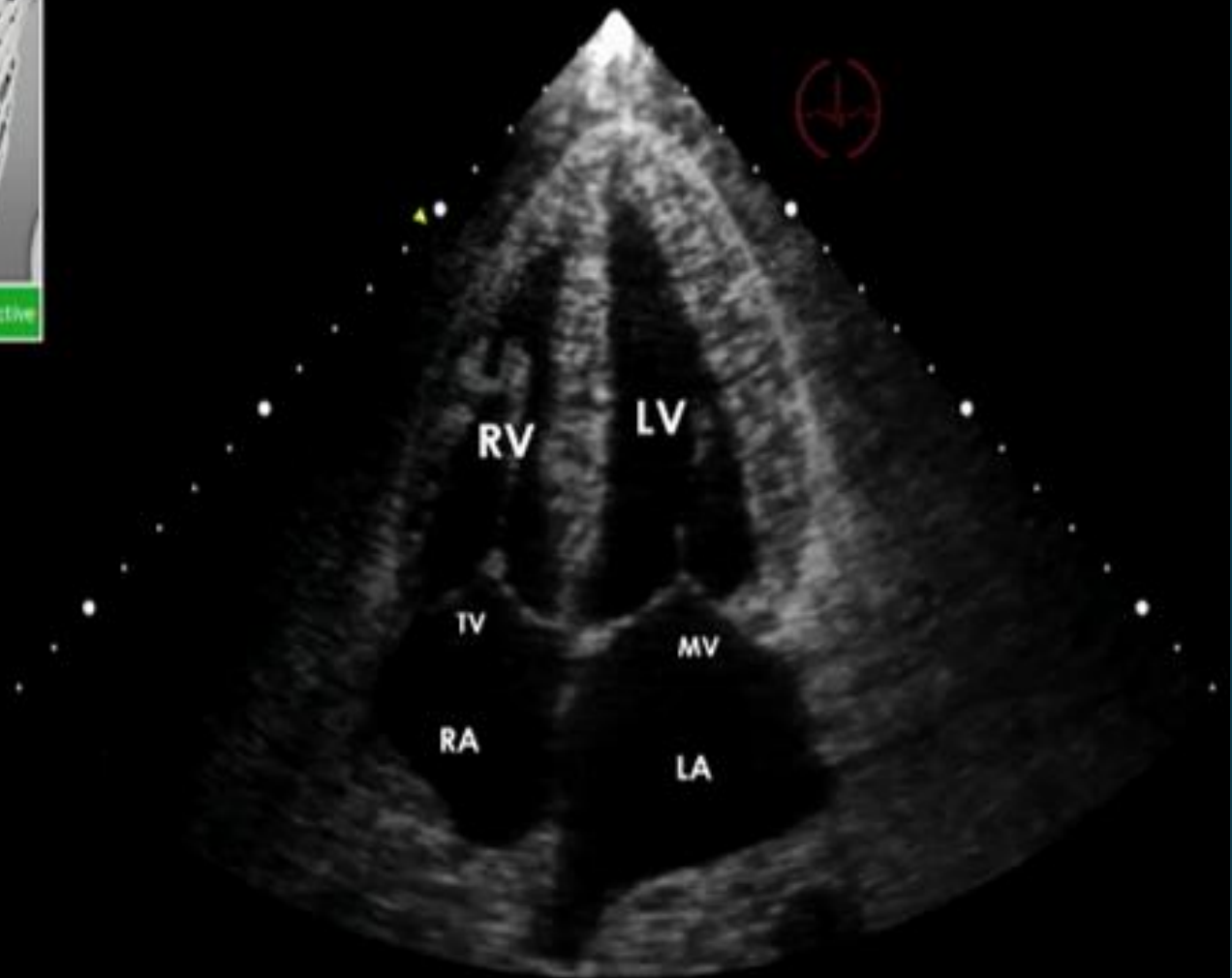

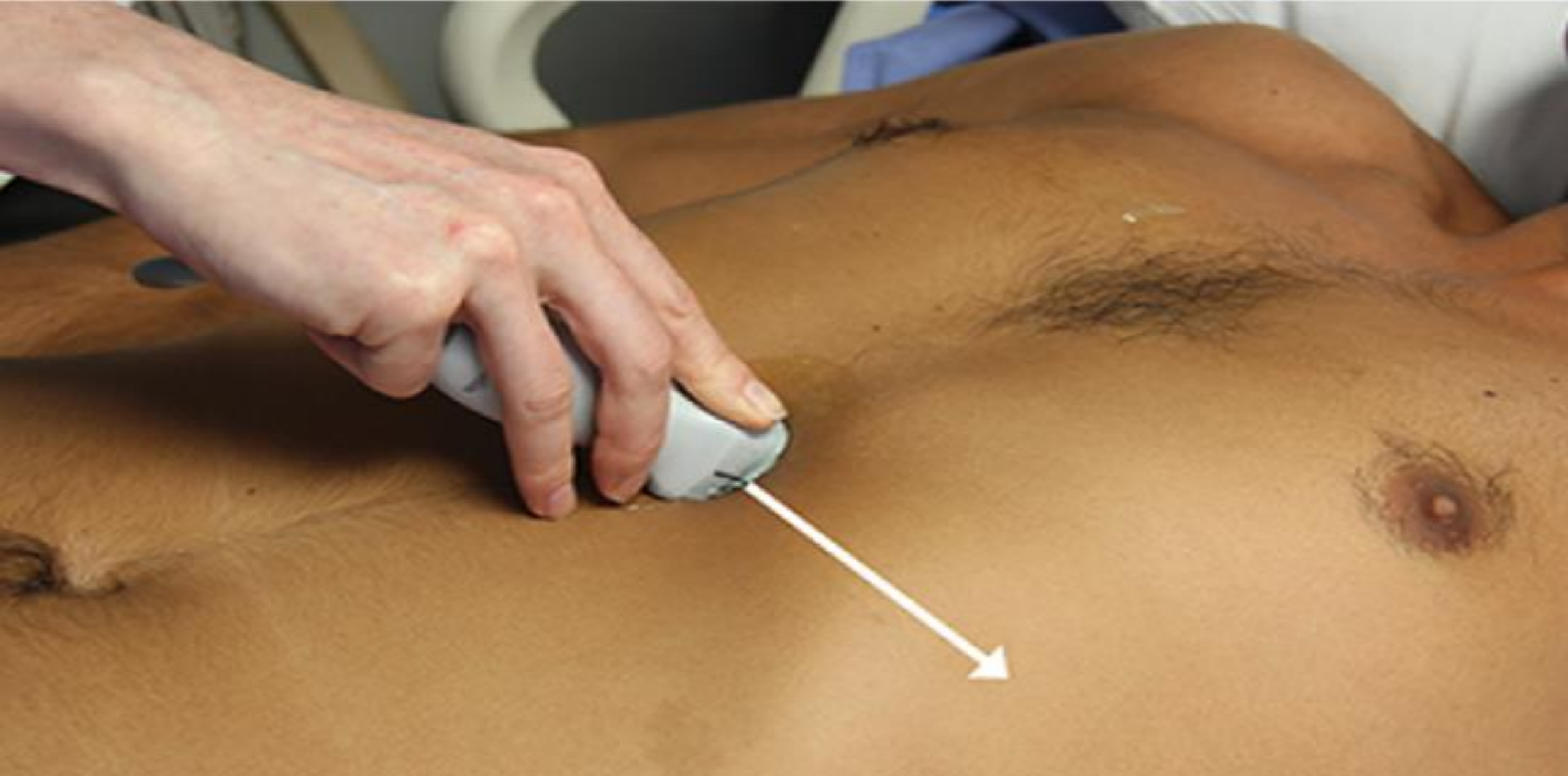

Subcostal Four Chamber View

Pericardial effusion
LV/RV function
Wall motion/filling
MR/TR/ASD



Subcostal Four Chamber (SC 4)

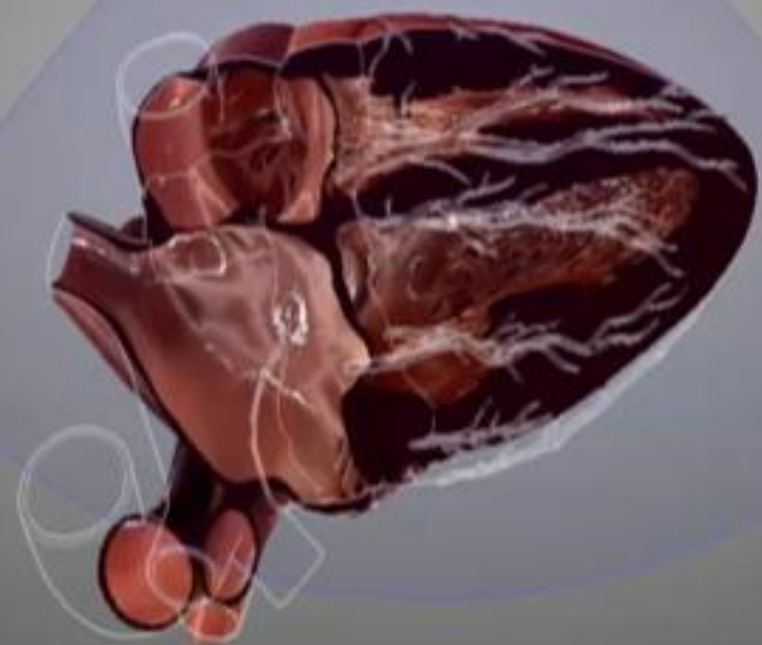
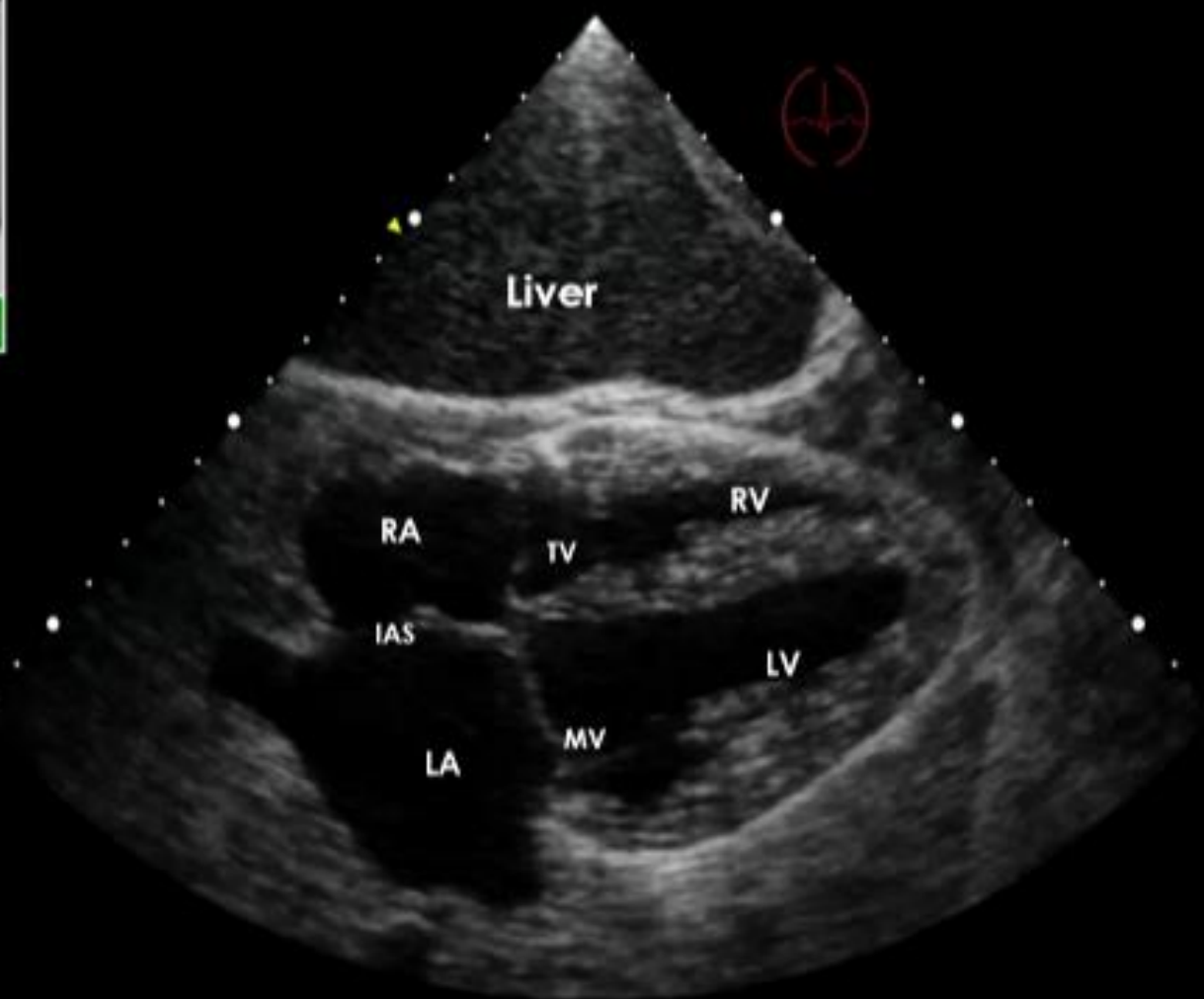



Subcostal IVC View

Subcostal IVC View

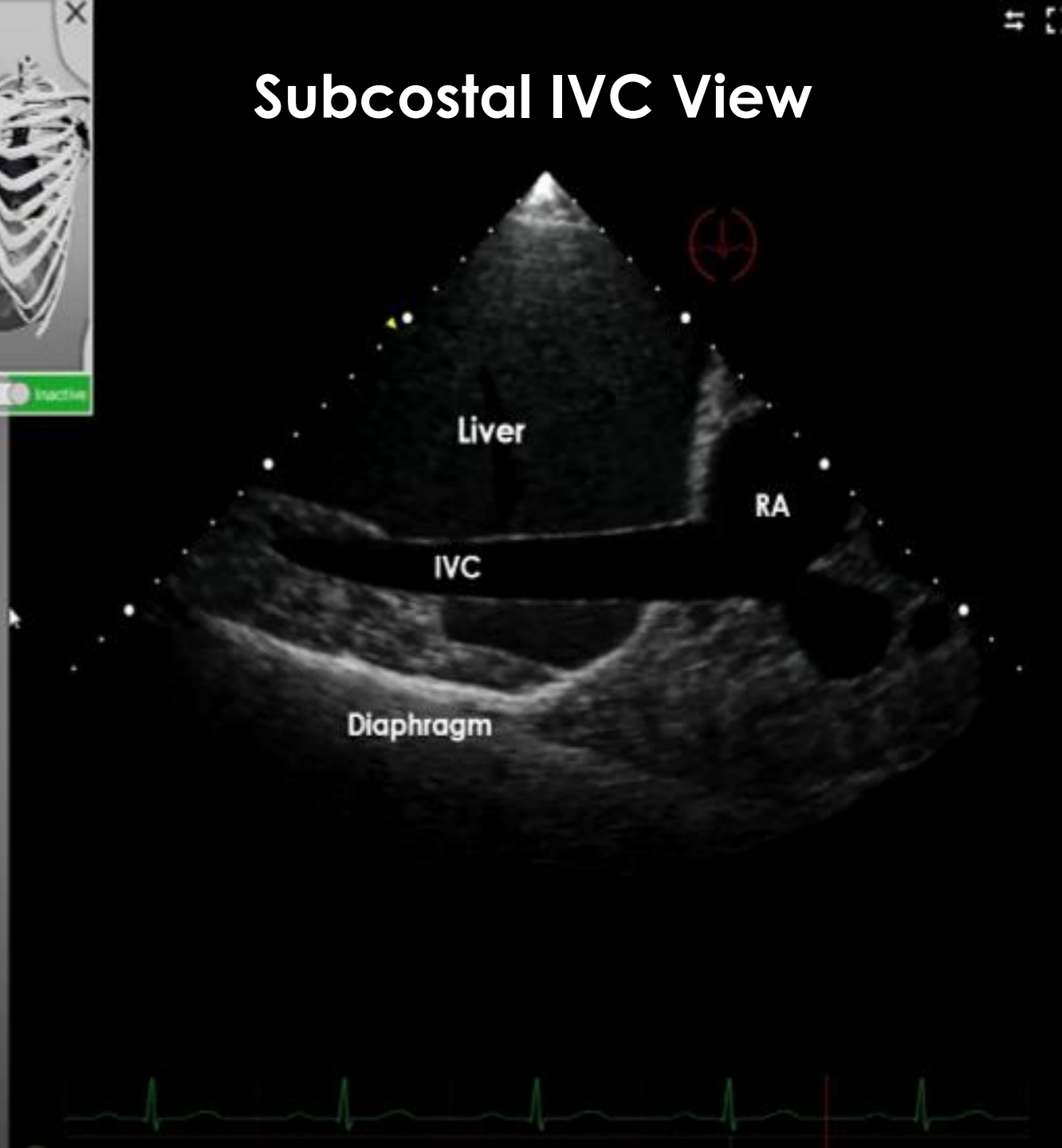
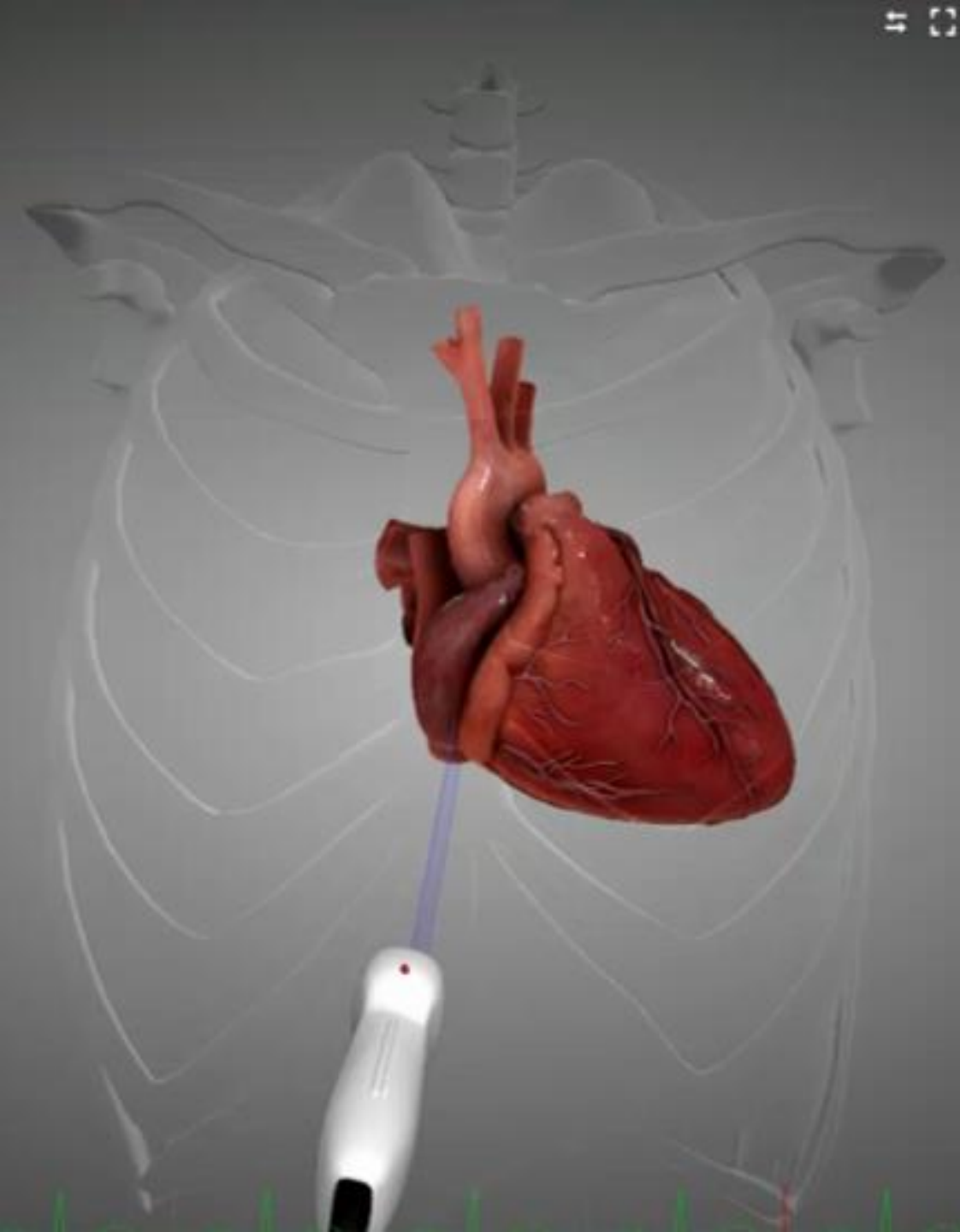

Pleural View

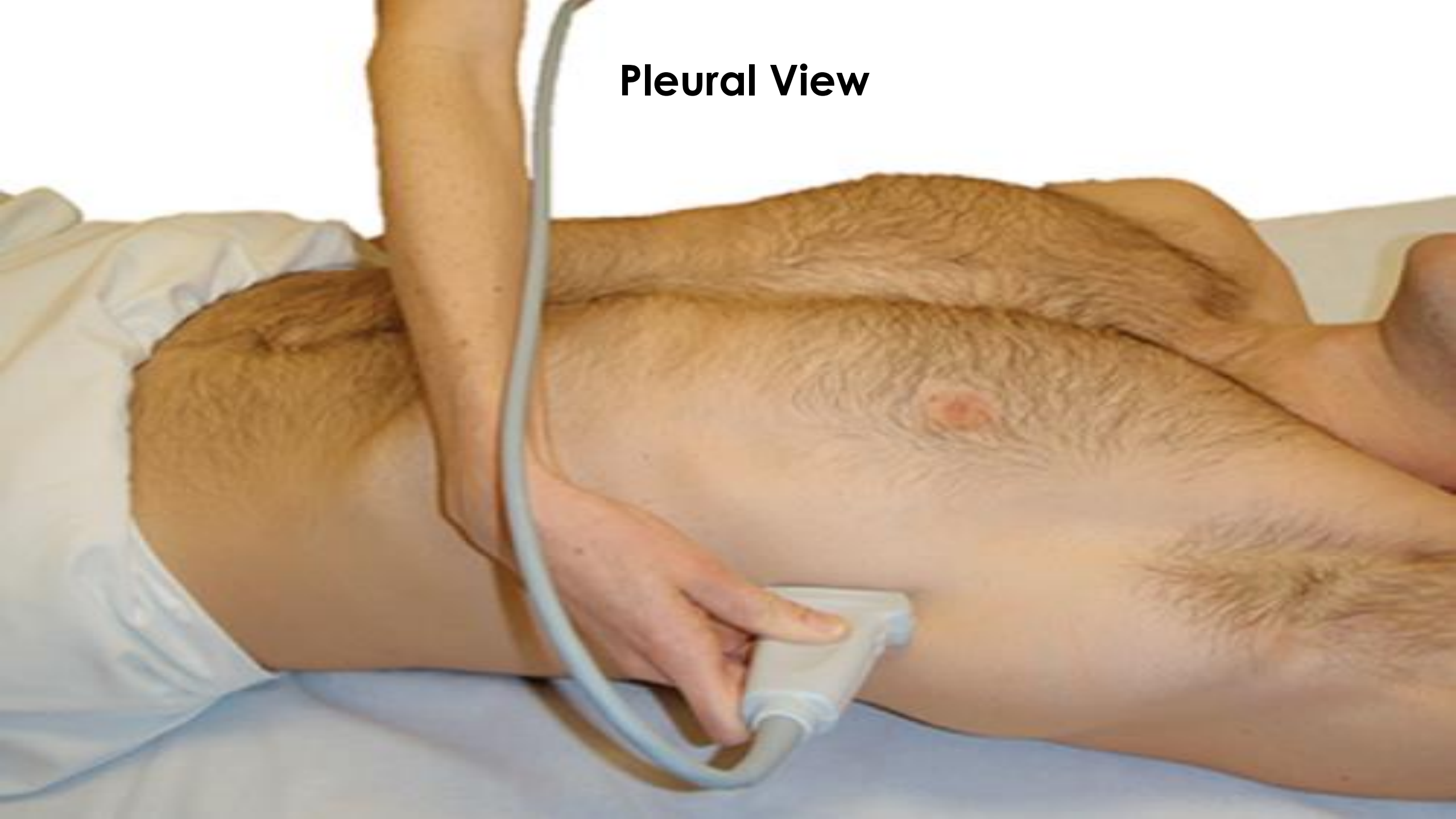

Pleural effusion
Pneumothorax
Pulmonary edema
Atelectasis

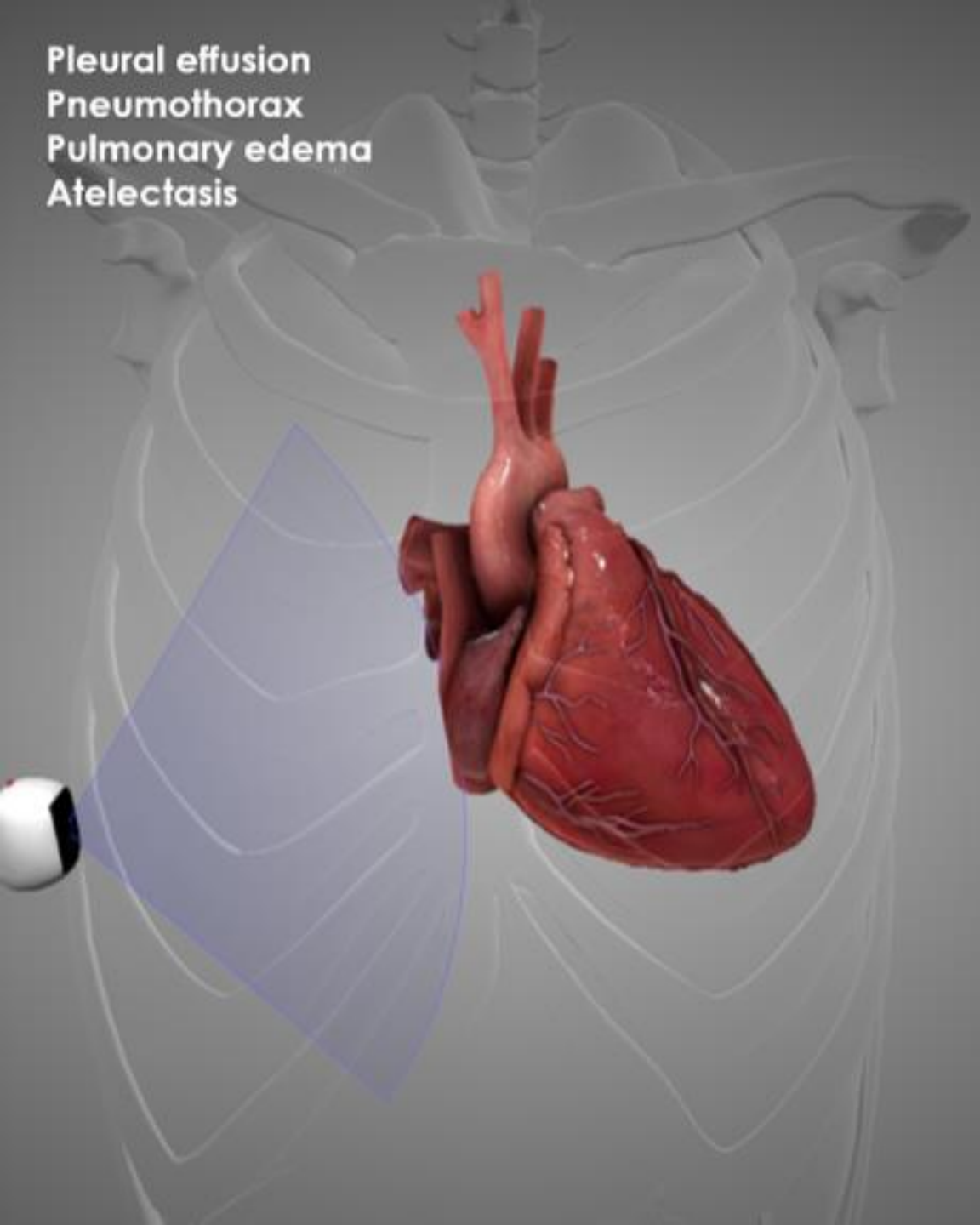

Pleura (Right Lateral)

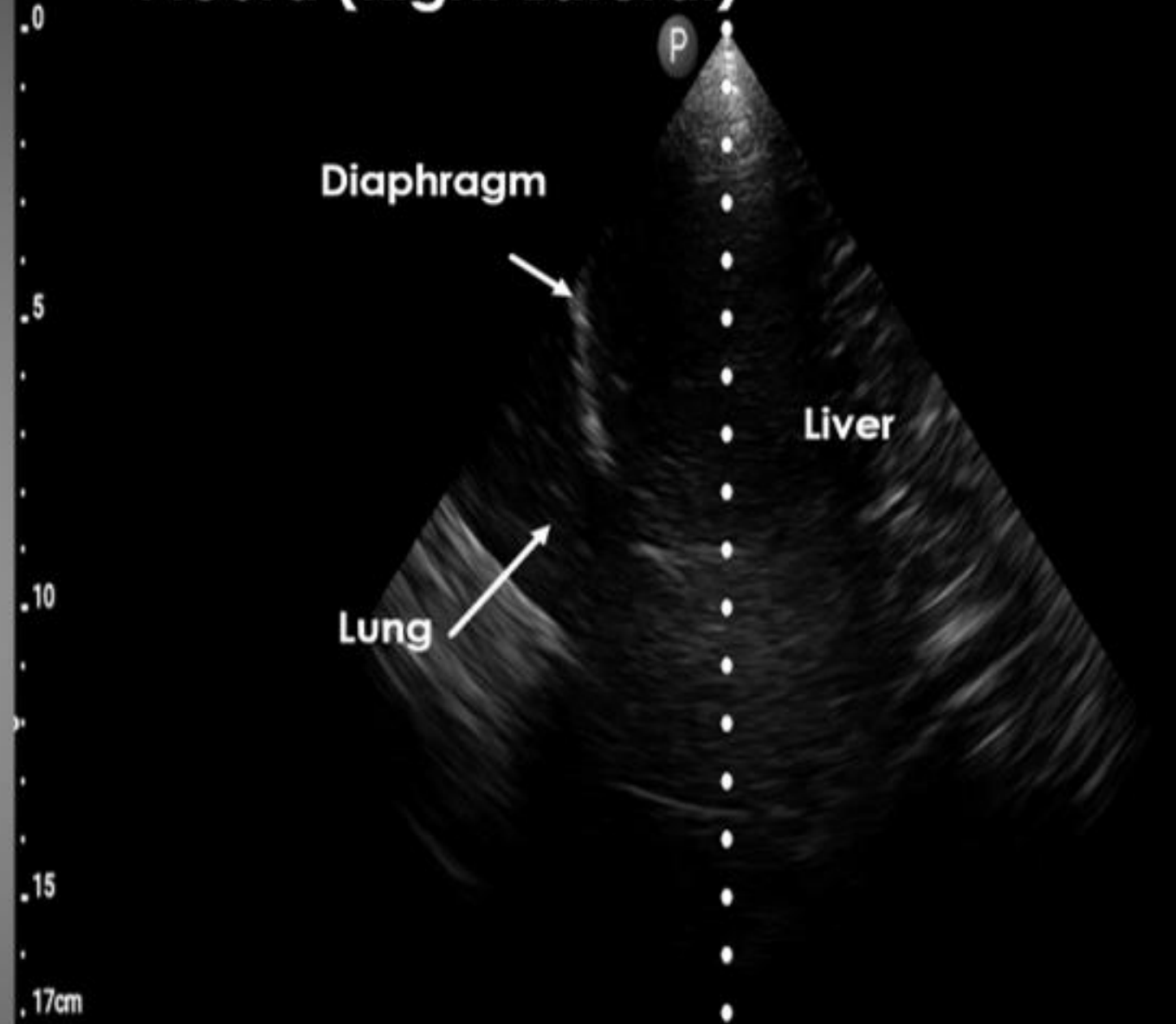



SUPINE



Grade 0



FLUIDS

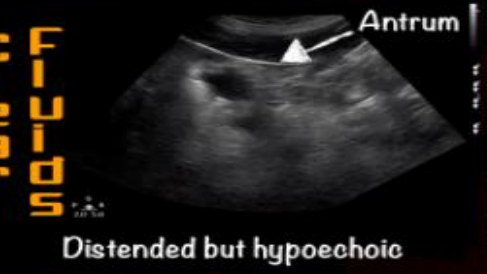

Grade 1

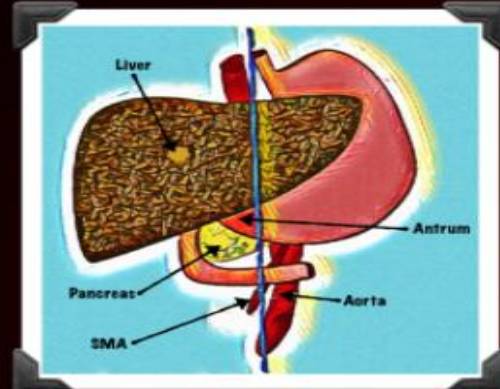

SOLIDS



Grade 2

Gastric Ultrasound

Ultrasound Cheats

Gastric Volume
 $Vol (ml) = 27 + 14.6 \times RLD - CSA - 1.28 \times age$



SOLIDS



Grade 2



Grade	Antrum	Volume	Aspiration Risk
0	Empty supine + ELP	Minimal	Low
1	Empty Supine but clear fluid ELP	<1.5ml/kg baseline gastric secretion	Low
2	Clear fluid in both positions	>1.5ml/kg greater than baseline secretion	High

Grading and Risk!

Grade	Shape	Wall	Content
Empty	Flat / Bullseye	Thick Layers Visible	None
Solid	Round / Distended	Thin	Heterogenous / Particulate +/- air
Clear Fluid	Round / Distended	Thin	Hypoechoic
Milk	Round / Distended	Thin	Hyperechoic



Gastric View

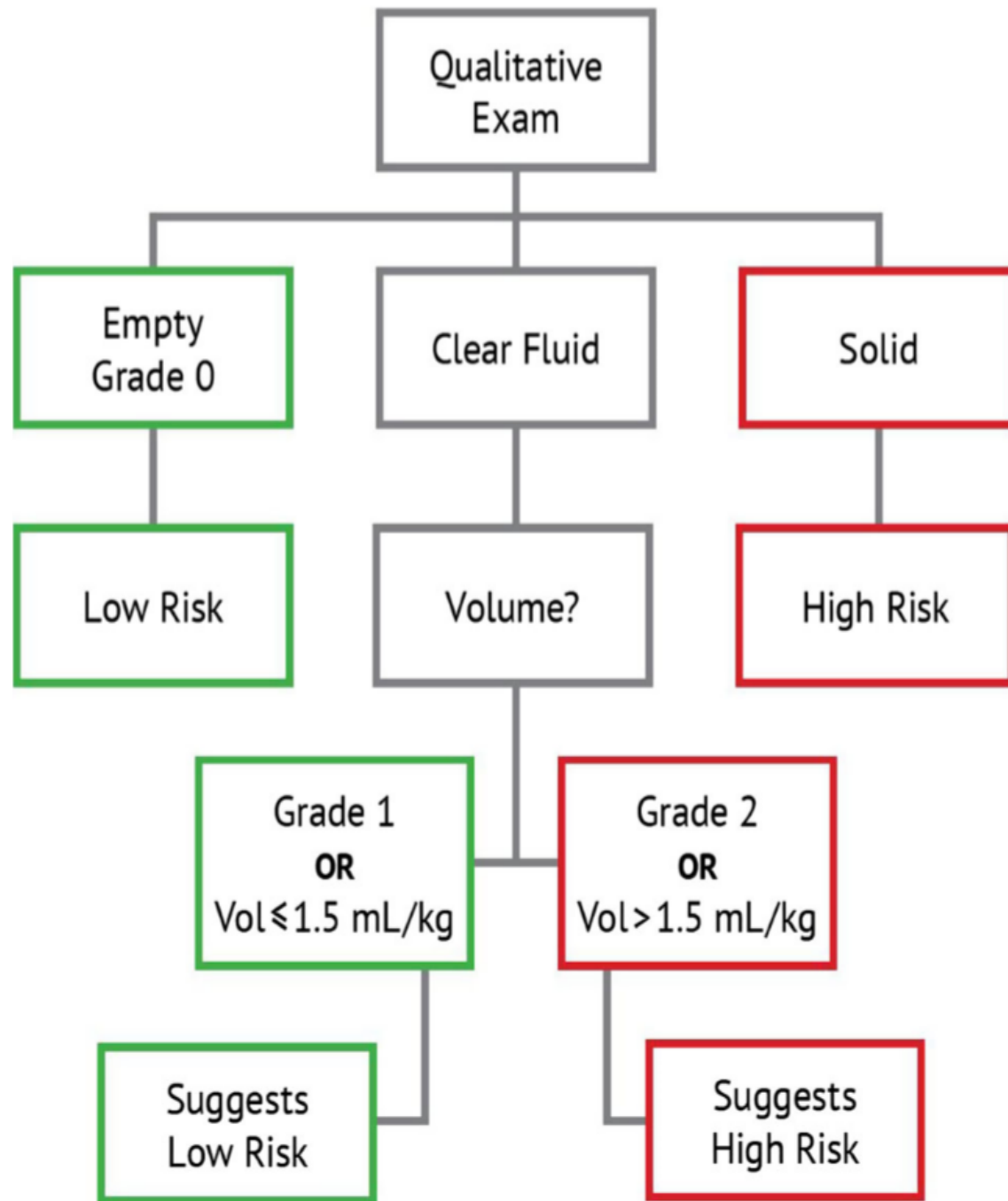

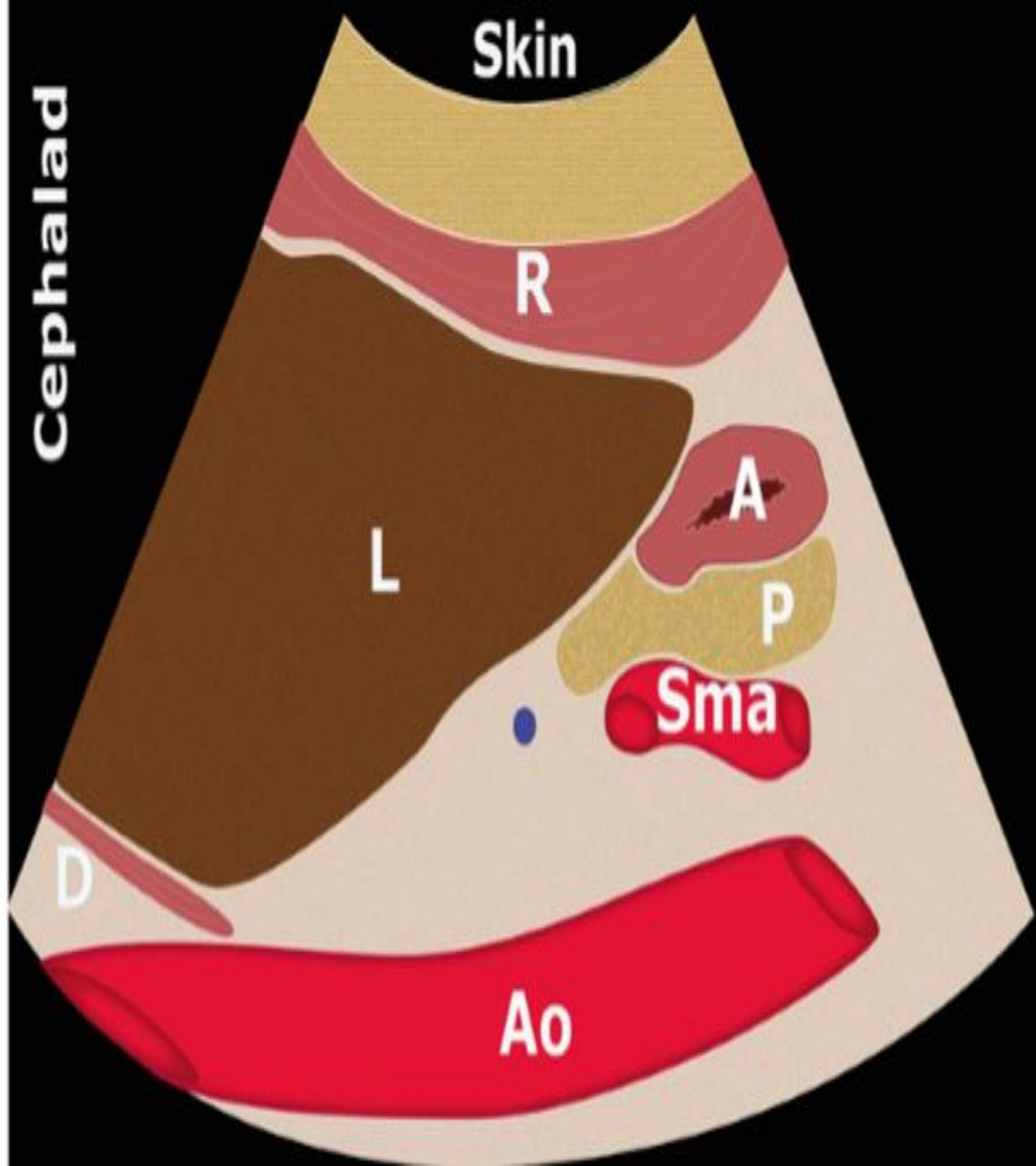

TRANSVERSE VIEWS

Airway Ultrasound

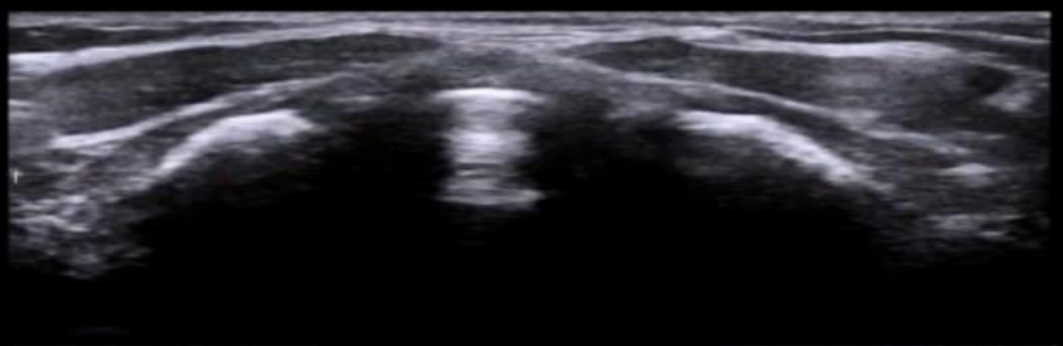
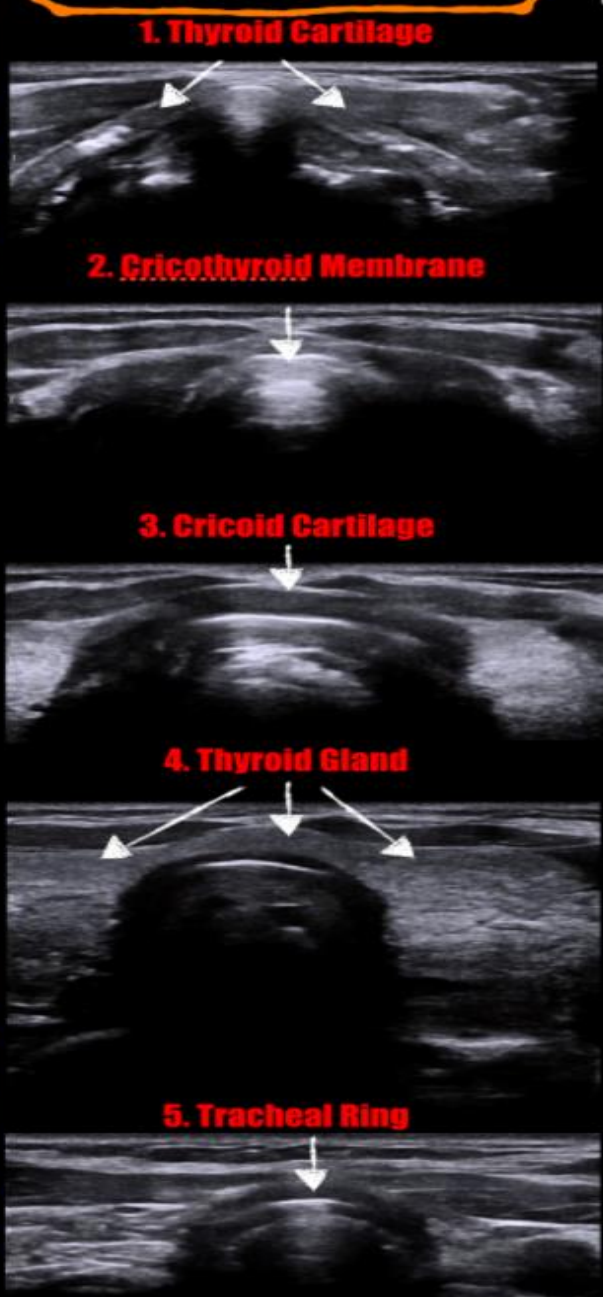
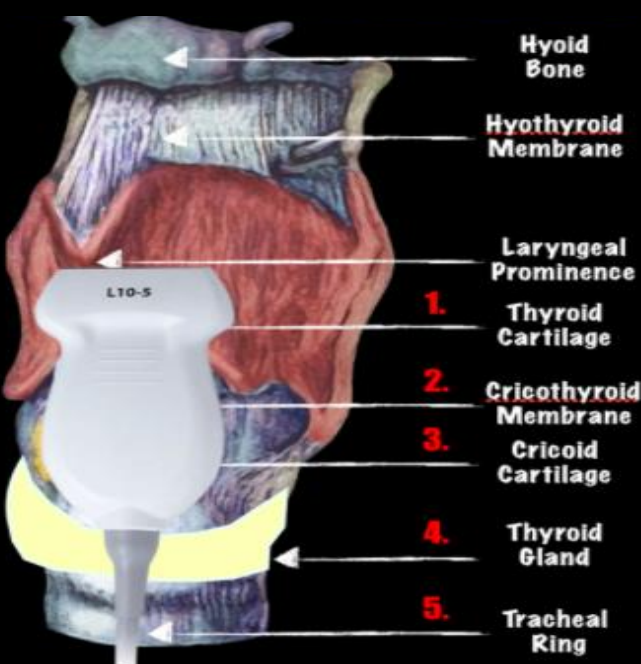

Move probe to left of midline

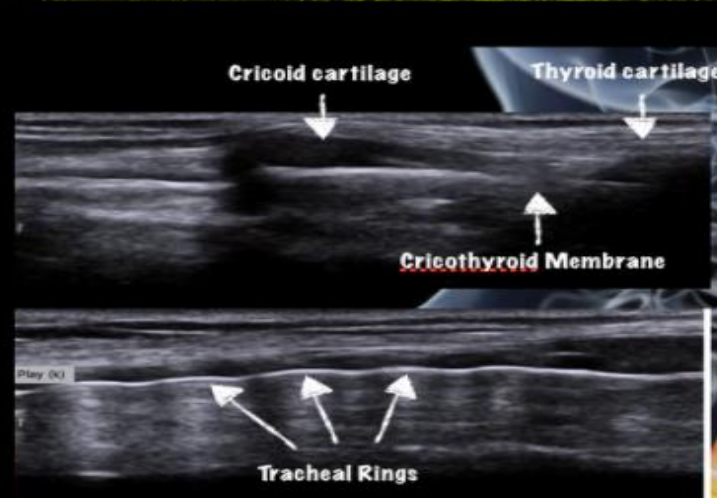

LATERAL VIEWS

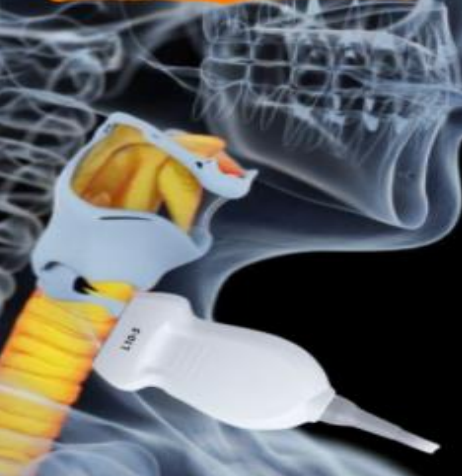



Mentum to Hyoid

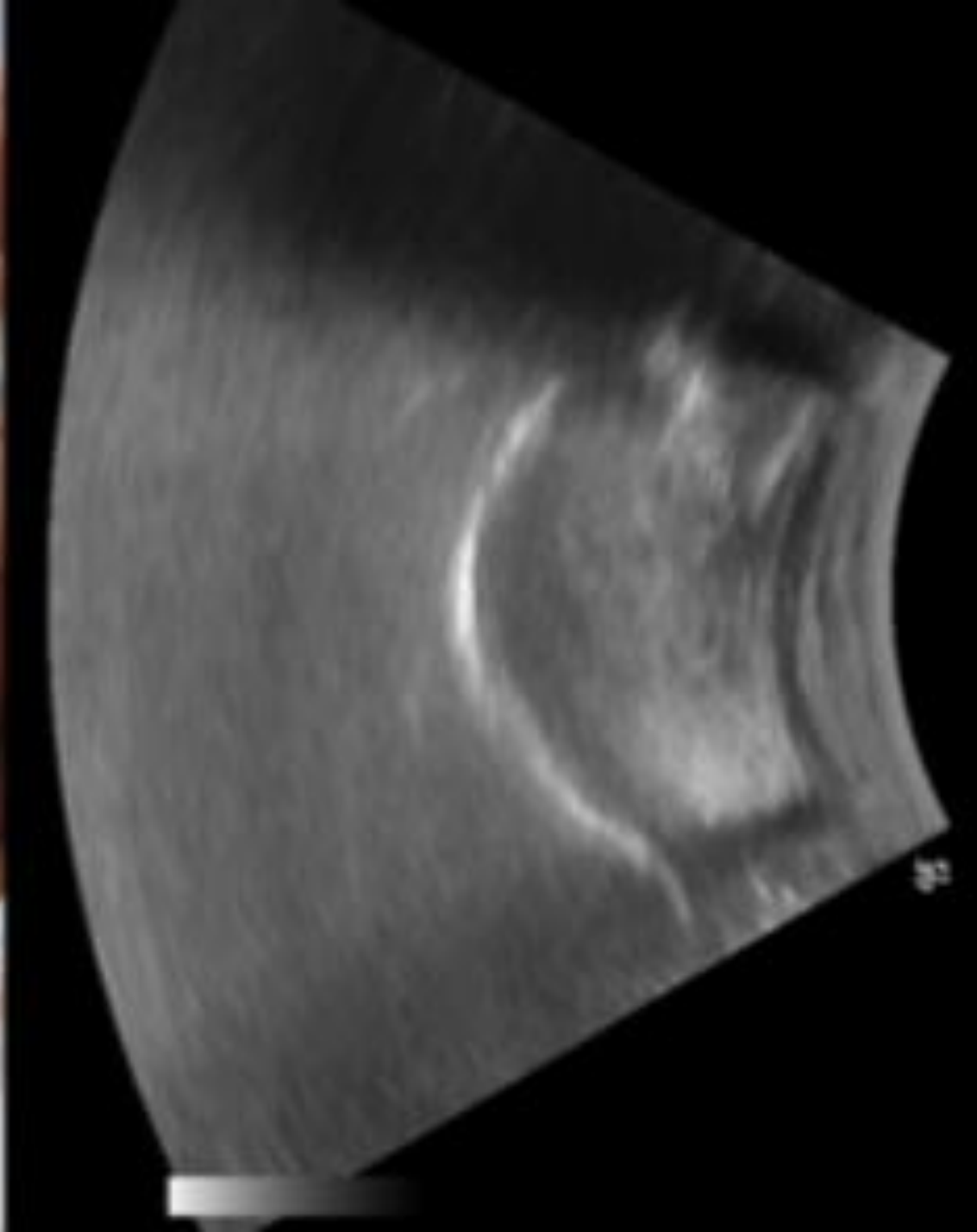

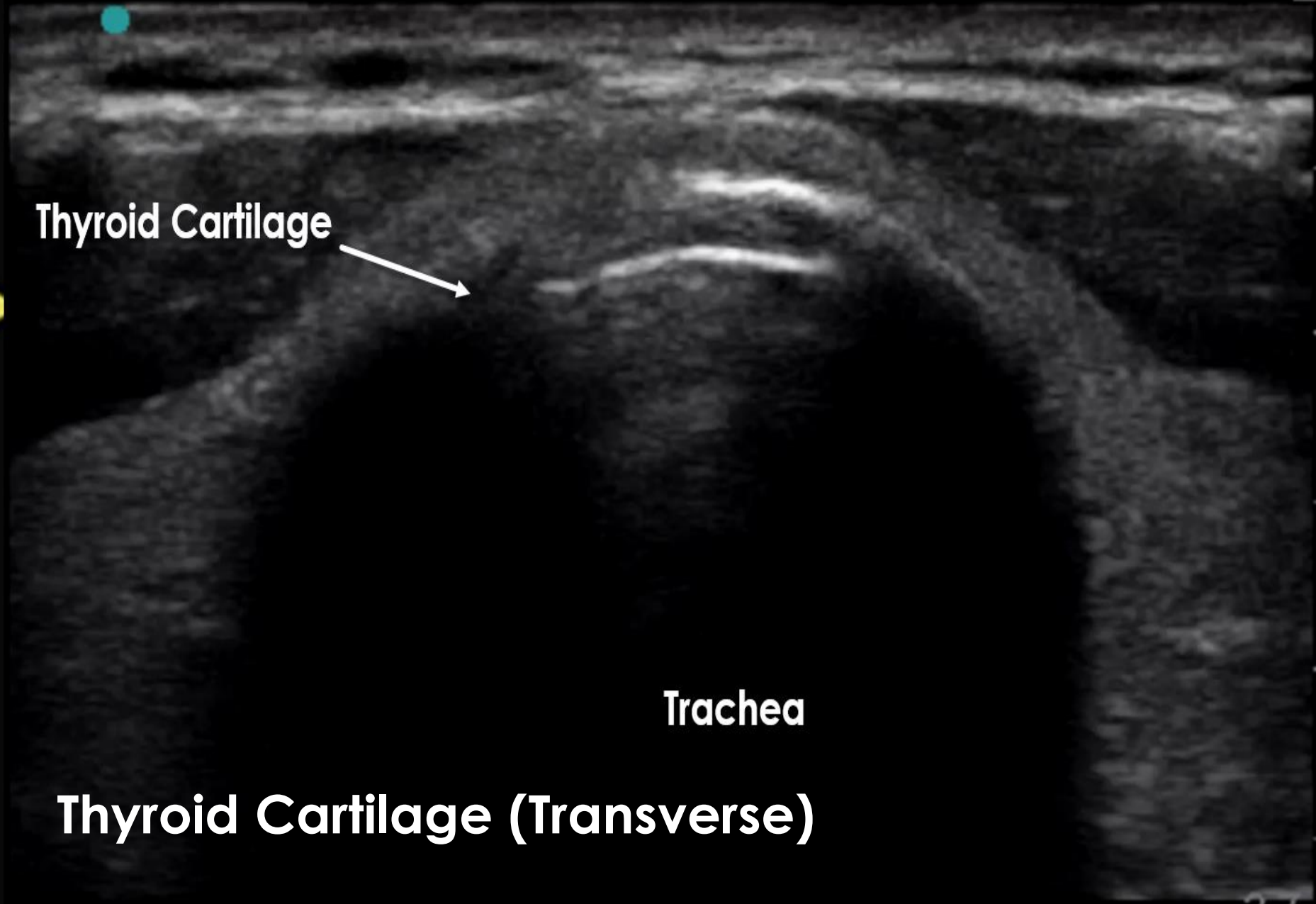

Thyroid Cartilage

Trachea

Thyroid Cartilage (Transverse)

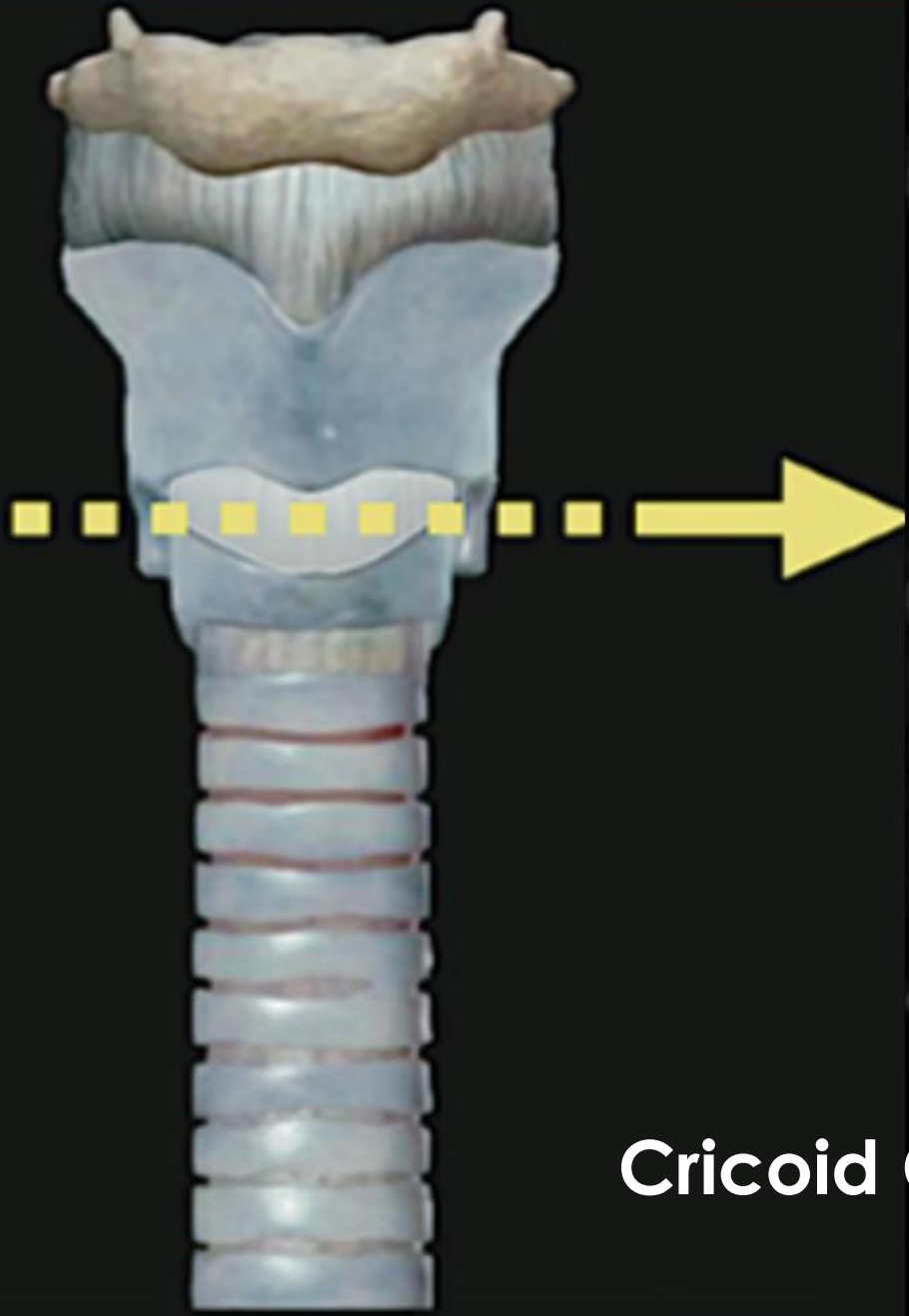

Cricoid Cartilage (Transverse)

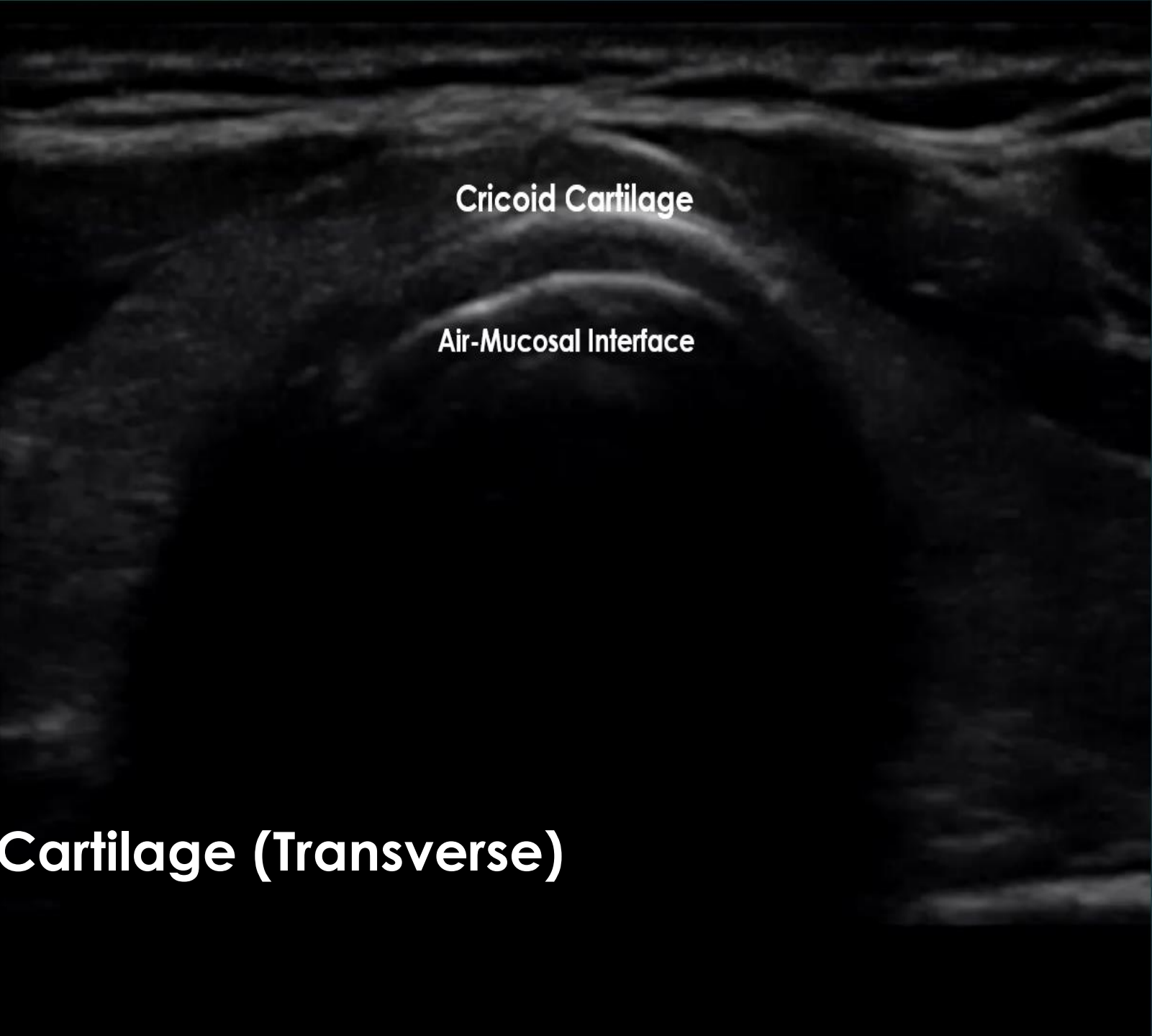

Cricoid Cartilage

Air-Mucosal Interface

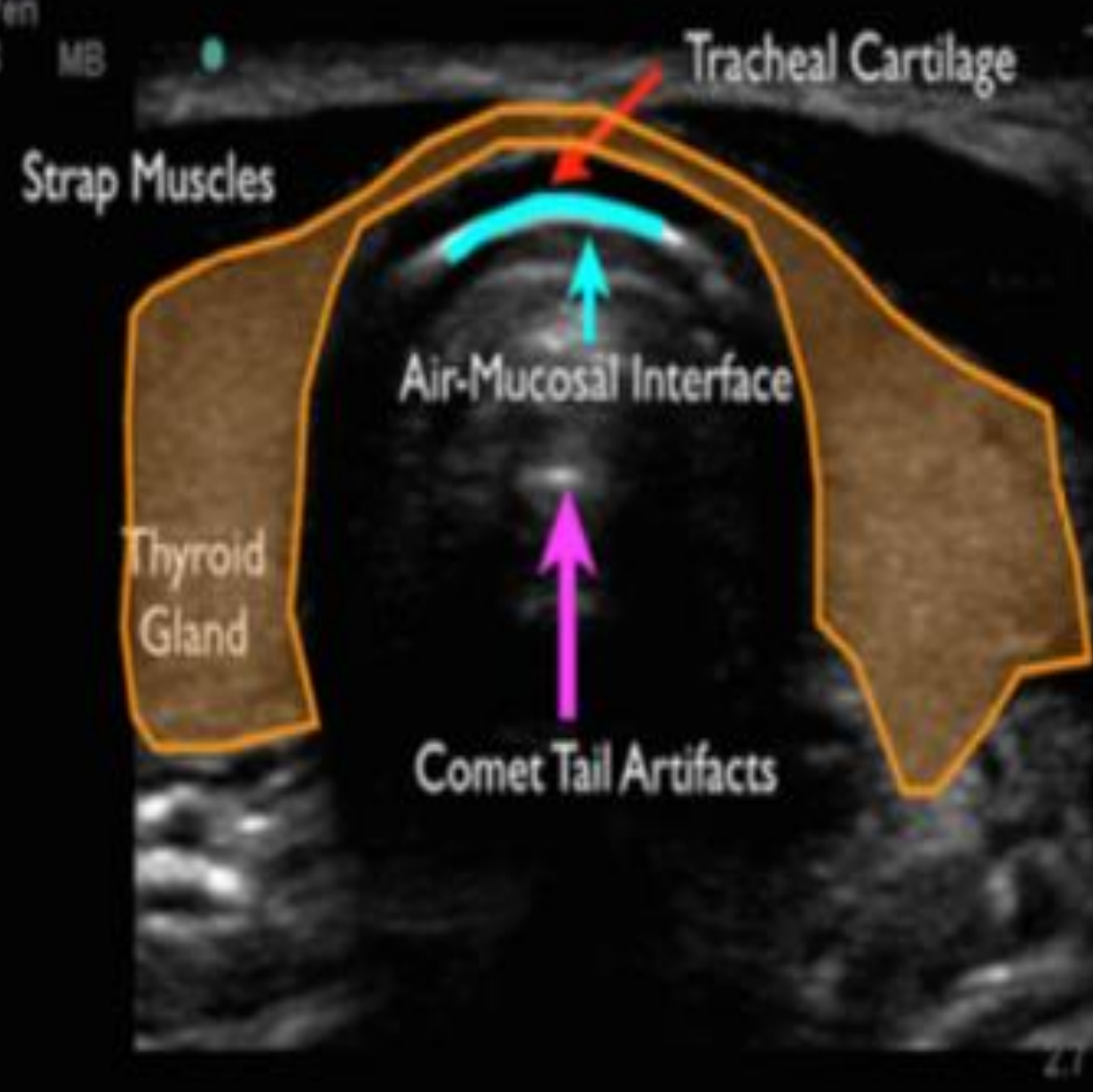

Thyroid Gland (Transverse)

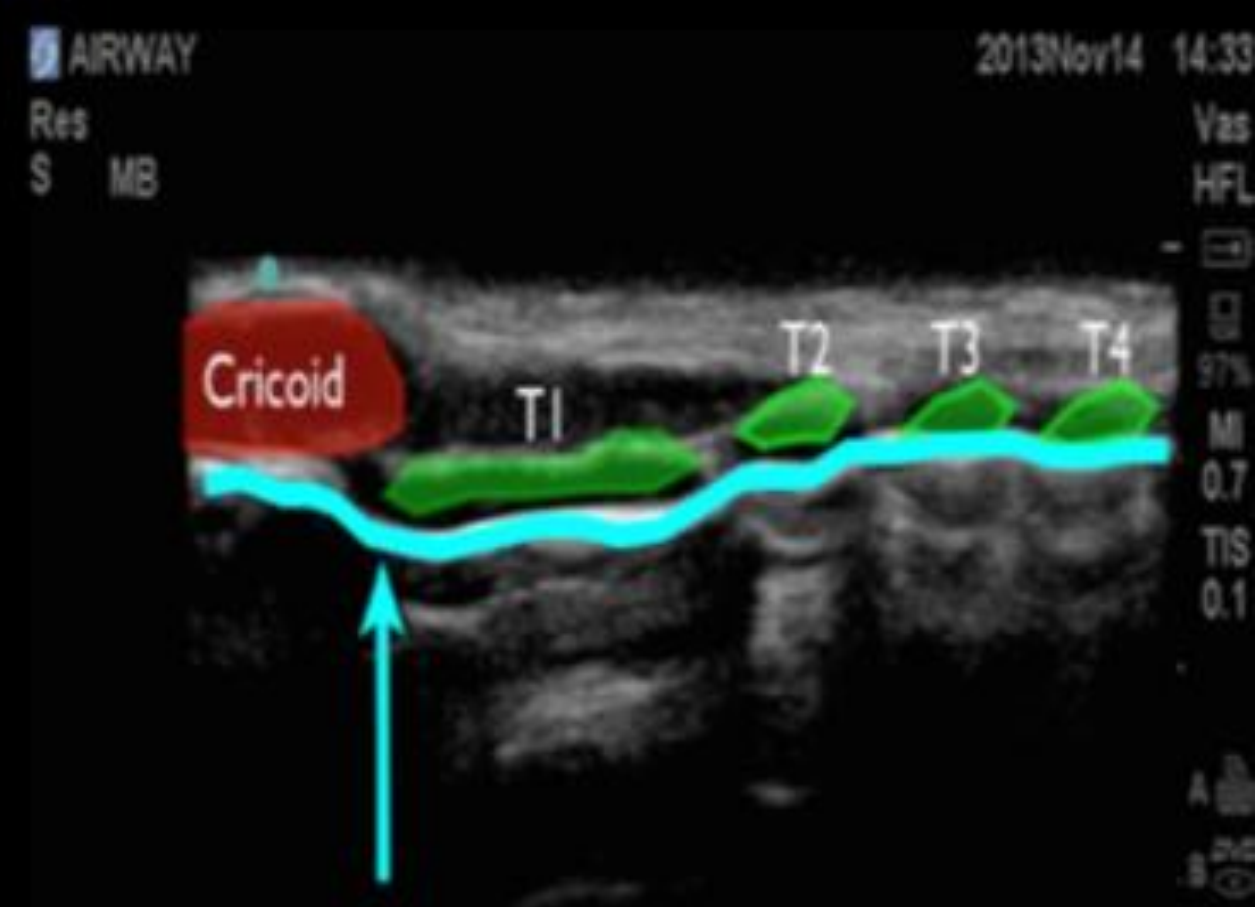
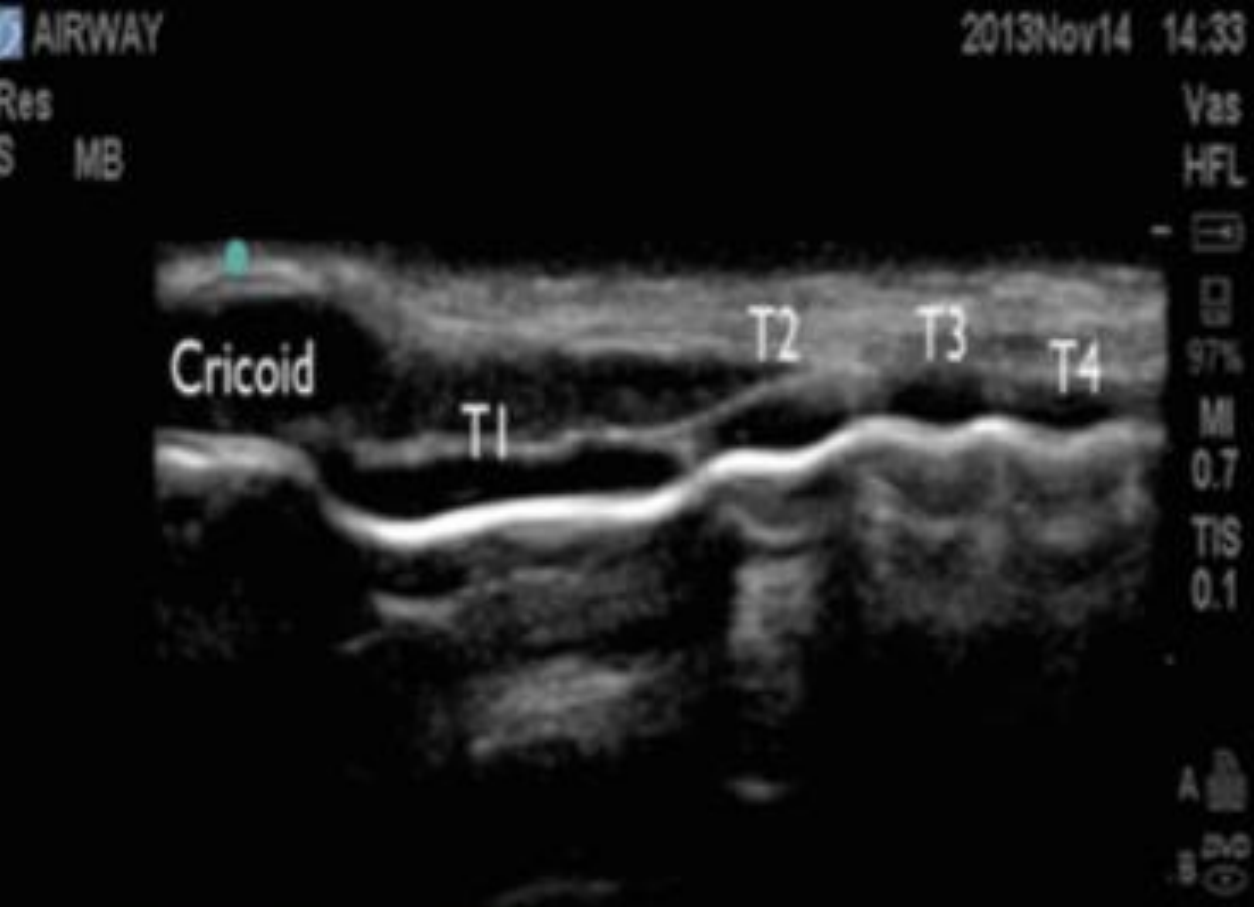

Thyroid Gland (Sagittal) with CTM

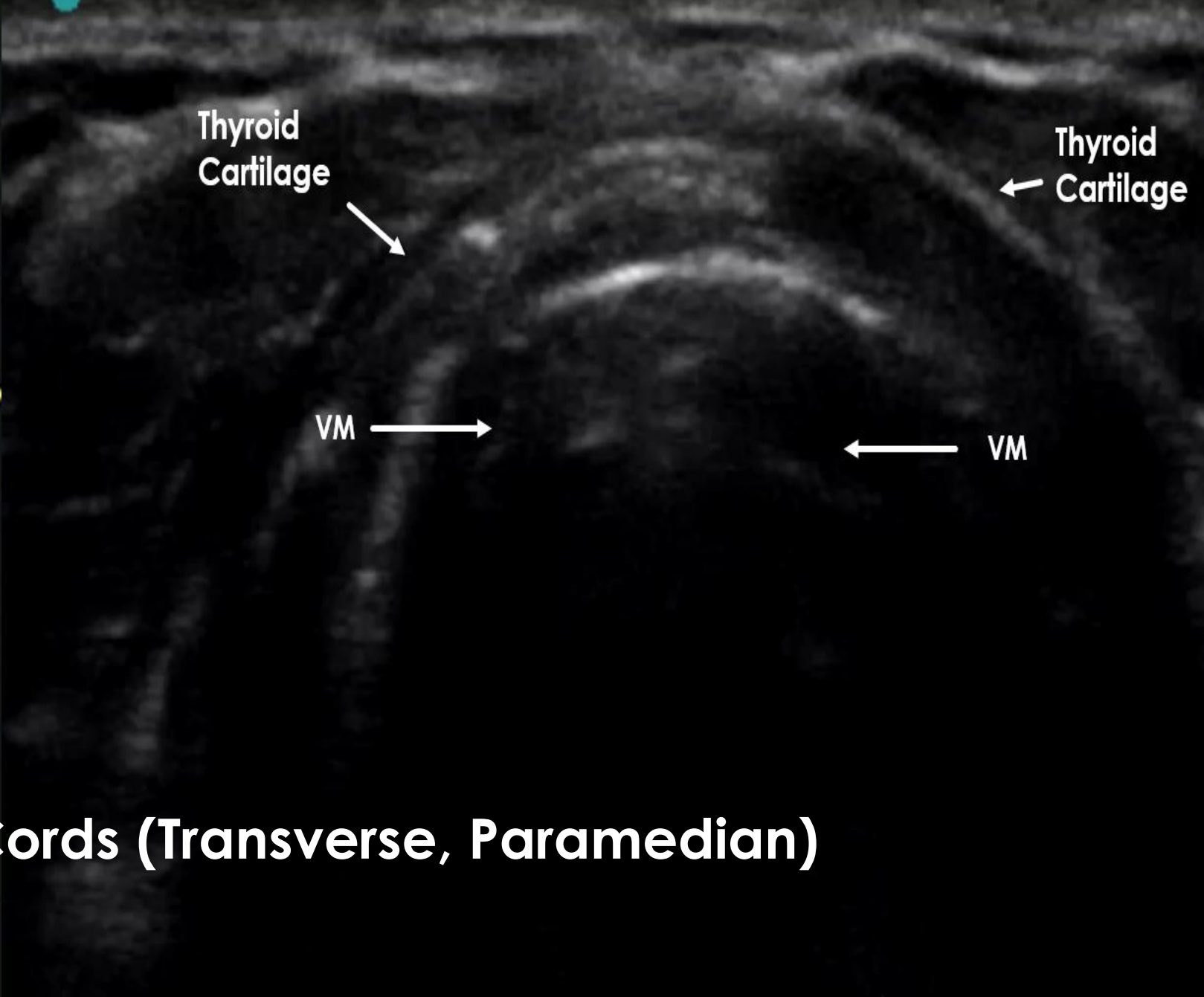
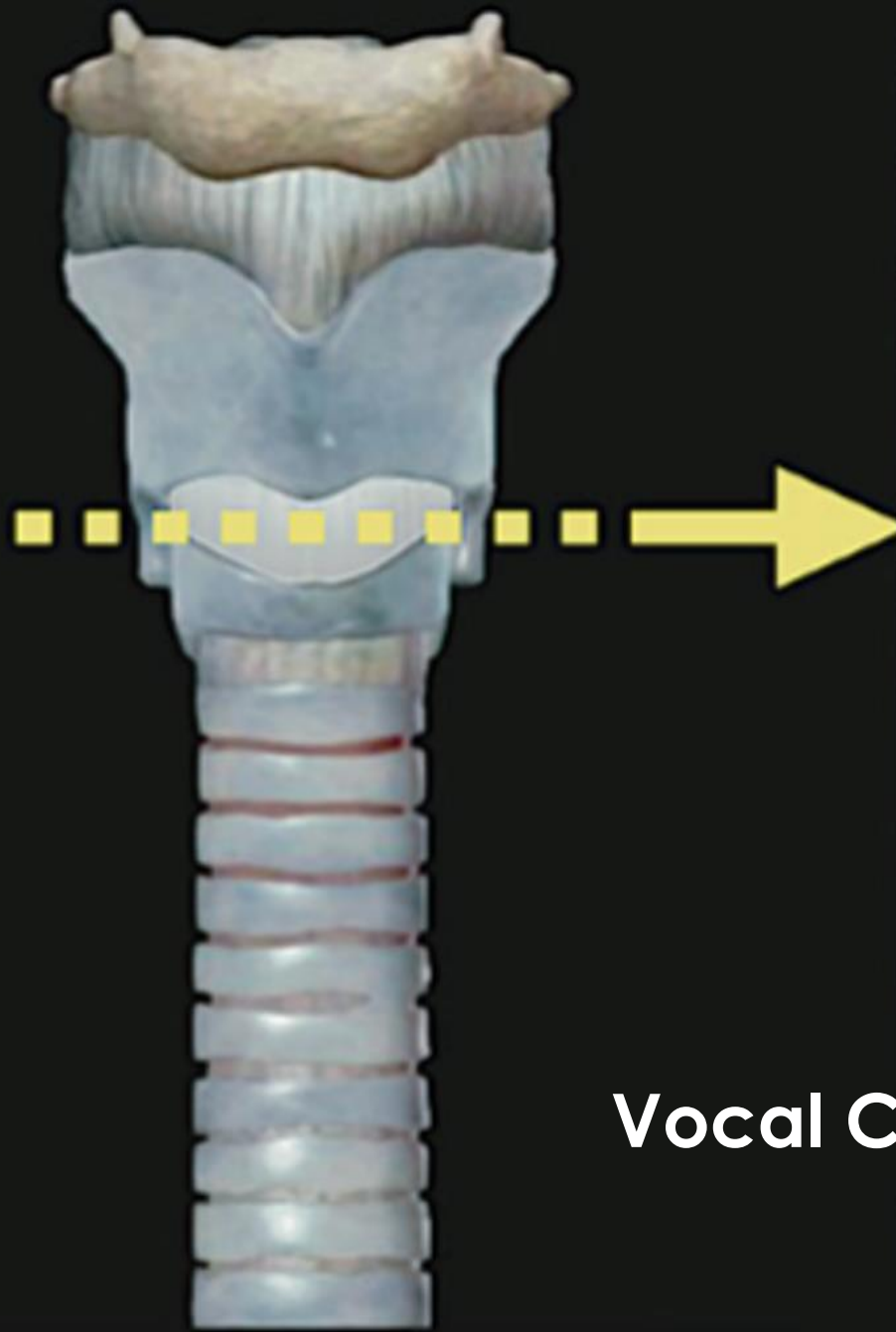

Vocal Cords (Transverse, Paramedian)

Vocal Cords Open and Closed (Transverse, Paramedian)

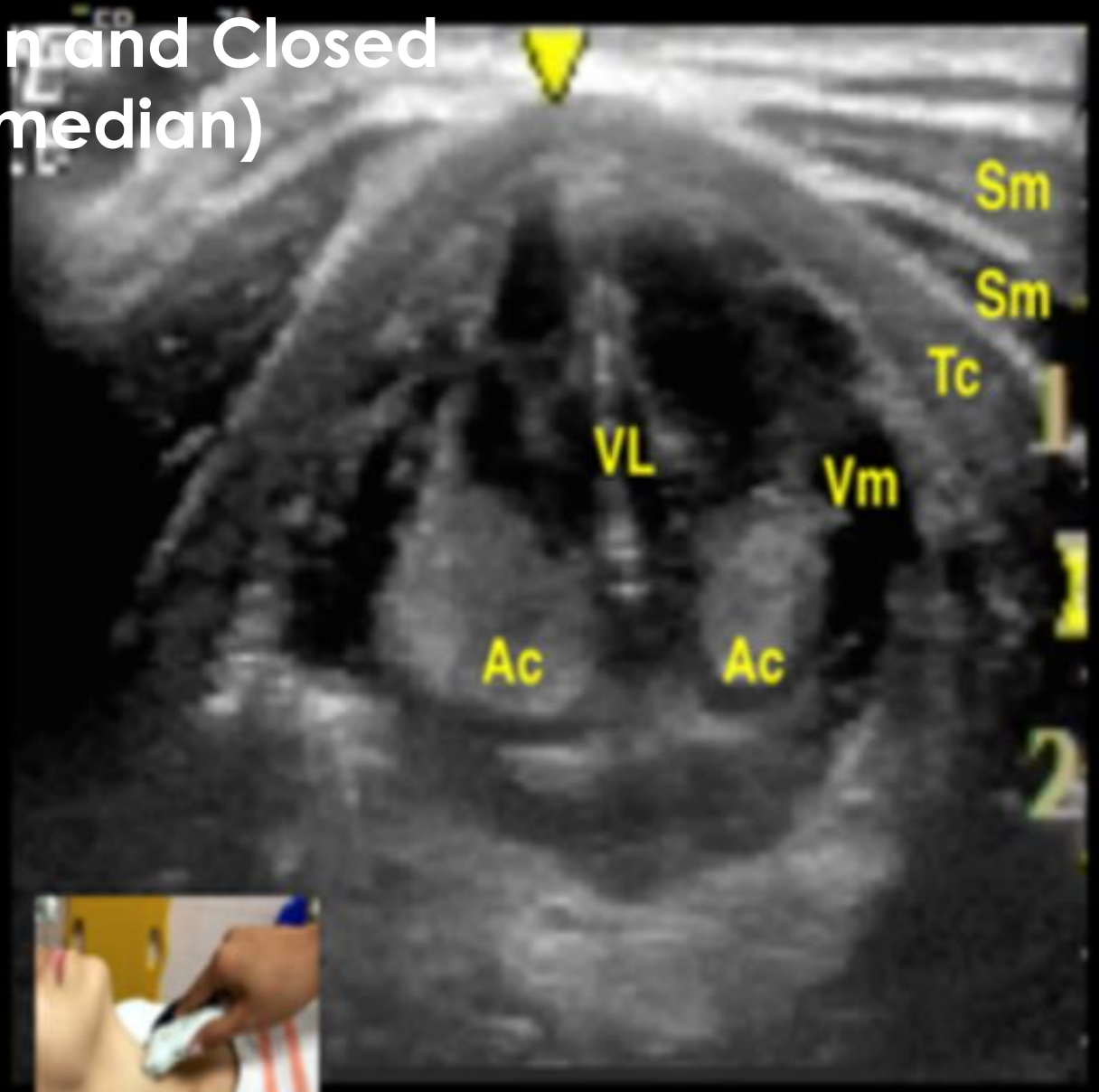
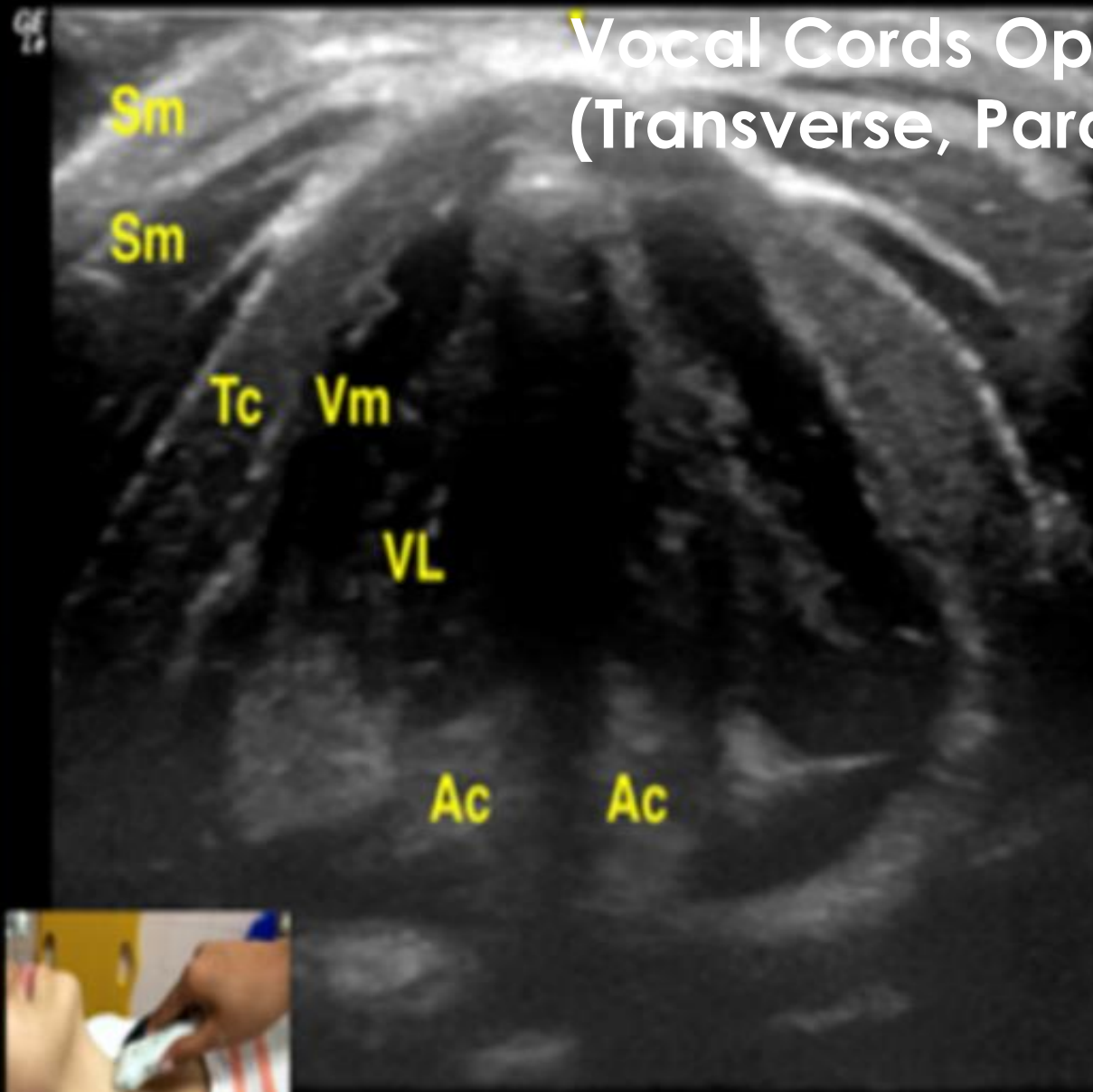

Vocal cord (Vc) abduction

Vocal Cord (Vc) adduction

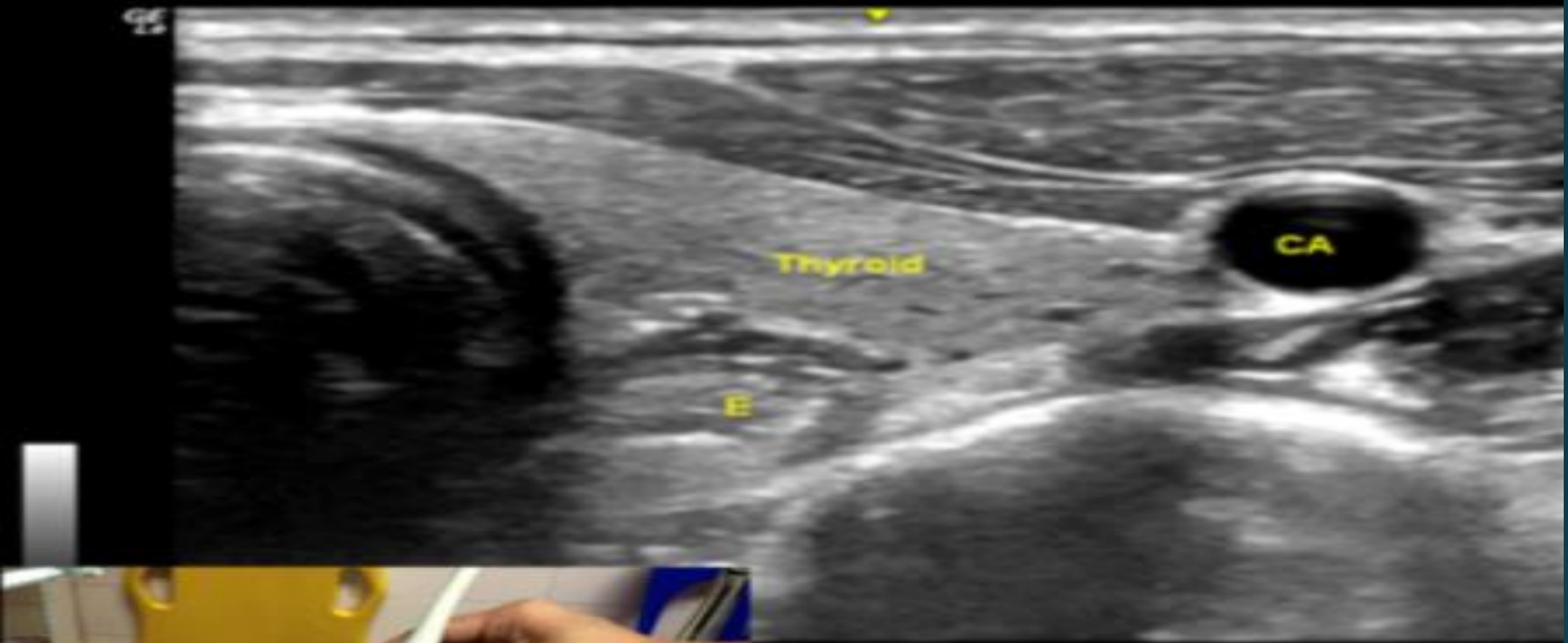

**Esophagus (Transverse,
45 Degree Rotation)**

Lung Ultrasound Imaging Strategies

- ▶ Four chest areas per side for complete eight zone lung scan
- ▶ Parasternal line (PSL) is the border for areas 1 and 2
- ▶ Anterior axillary line (AAL) is the border between areas 1-3 and 2-4
- ▶ Posterior axillary line (PAL) marks the border for areas 3 and 4

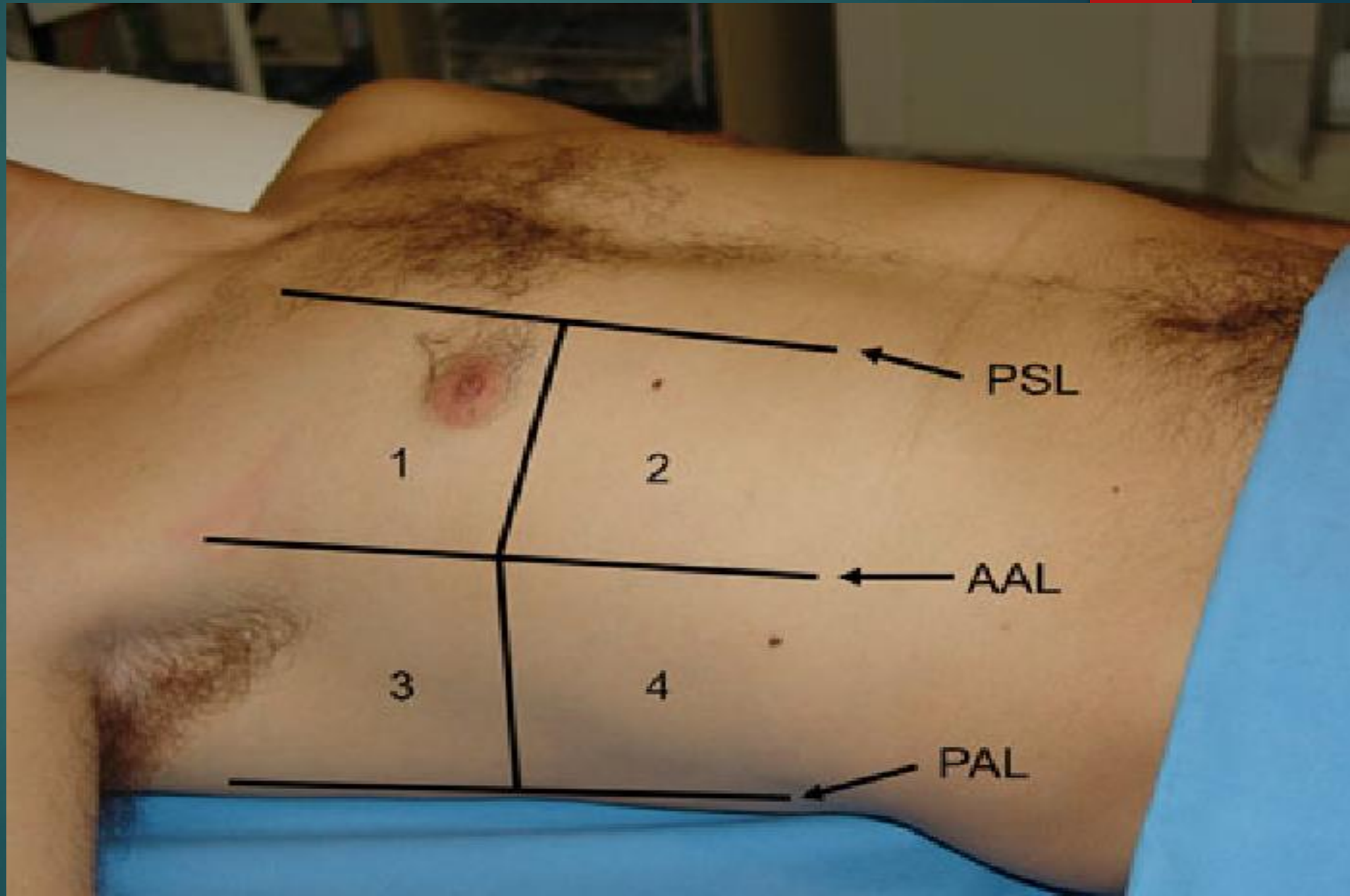

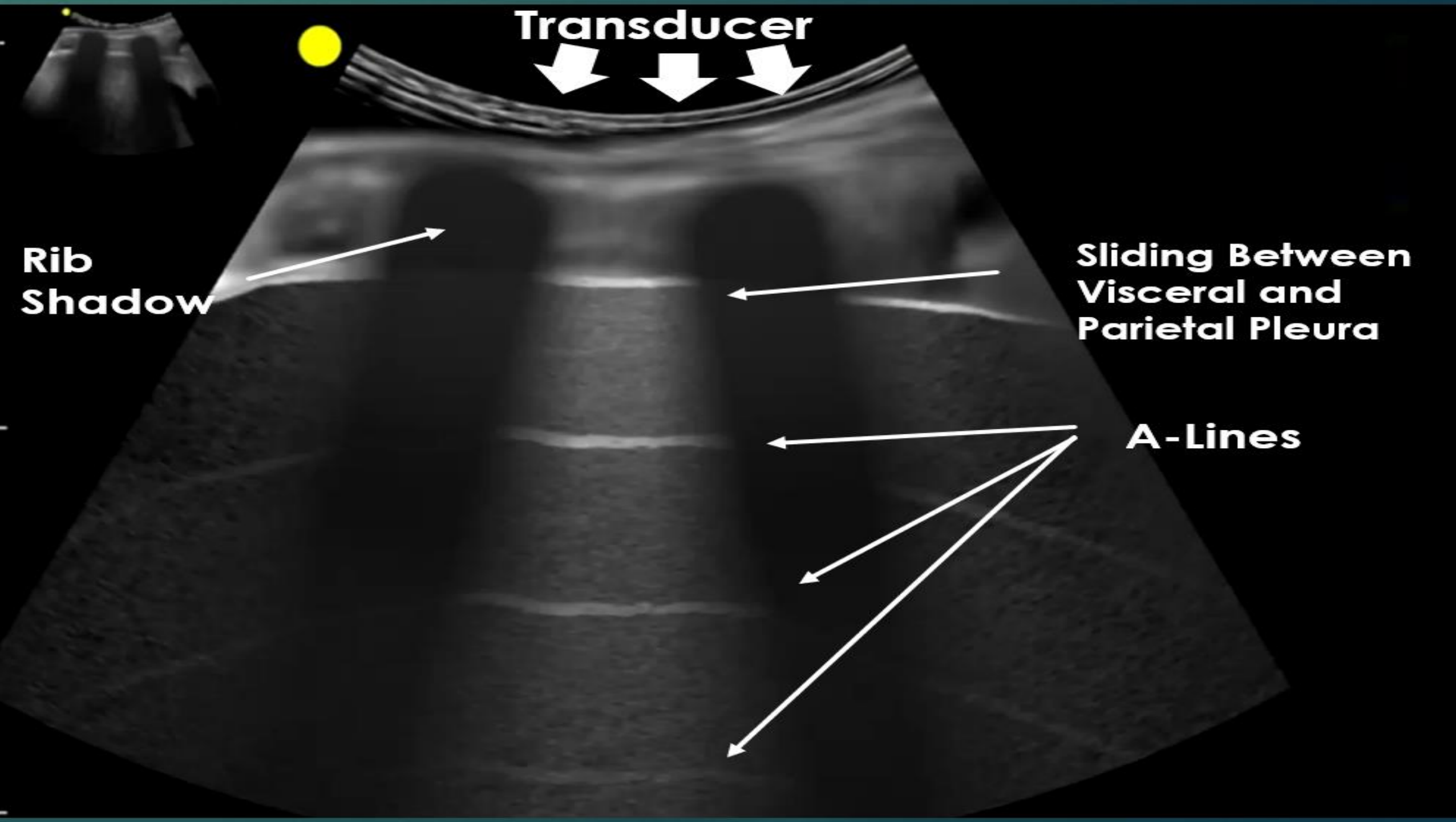

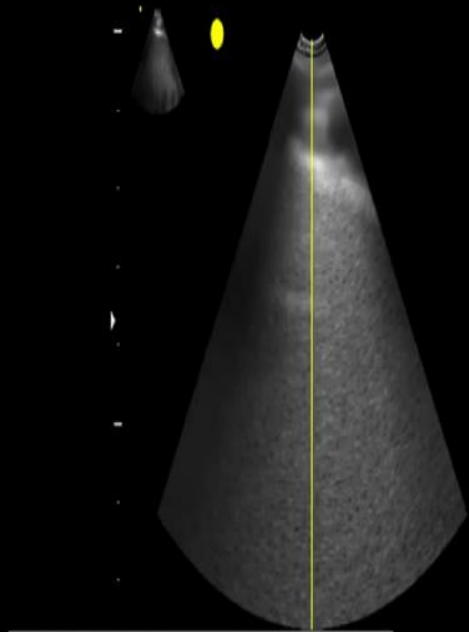

Ocean
Sandy
Beach

Active Scenario Mode

Scan the patient.

Your tutor may control some aspects of the scenario using the remote tablet interface.

Click 'End Scenario' when you are finished.

TGC | Depth Zoom Focus Sector Gan

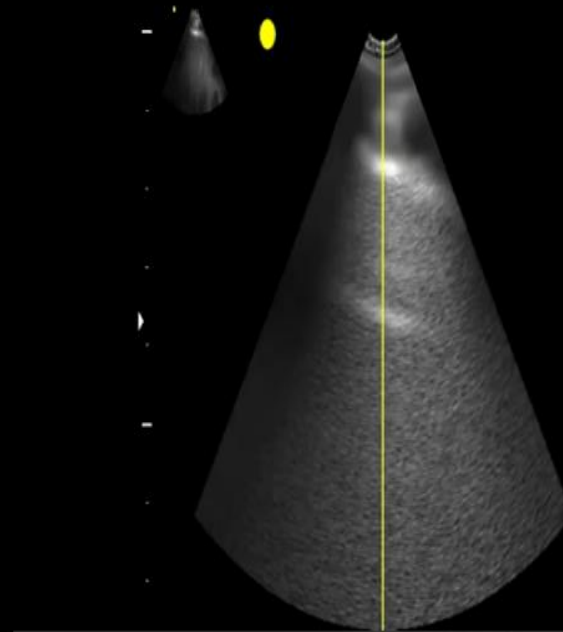

Ocean
Barcode

Active Scenario Mode

Scan the patient.

Your tutor may control some aspects of the scenario using the remote tablet interface.

Click 'End Scenario' when you are finished.

TGC | Depth Zoom Focus Sector Gan