



P R E C I S E

T R A I N I N G   S T U D I O

---

G L O W





# WELCOME TO THE *Studio*

Welcome to the TRAINING sector of Precise Glow Beauty Studio; we appreciate your interest! My name is Nina Rose, and I have had the privilege of owning Precise Glow since 2017. I specialize in creating soft, natural, and hyper-realistic brow styles, and my training programs are designed to help you attain the same level of expertise. Our fully equipped studio features private salon suites, where all training sessions are conducted.

**LEARN MORE**



# *Table Of Contents*

- About the training course
- What's included ?
- What's the cost ?
- What happens after class ?





# ABOUT THE PG *Training Course*

Our training course is meticulously designed to provide students with an in-depth understanding of machine hairstrokes and shading techniques in permanent makeup. Each day features a structured lesson plan that includes extensive hands-on training.

At the conclusion of the course, students will be required to take a 25-question written quiz to evaluate their newly acquired knowledge. Once you successfully pass the quiz, you will have the opportunity to work on your own model under close supervision. Following the successful completion of both the quiz and the model application, you will receive a completed body art license application ready to be filed in whichever county you will be operating out of, along with a certificate of course completion.

In addition to technical skills, this course encompasses essential business and marketing components, providing links to necessary resources for service delivery, as well as guidance on photography and editing. We are committed to offering lifetime support and continuous education, (recognizing that training is an ongoing journey) without any additional costs.





## WHAT'S *Included*

### **Deluxe Service Kit**

The Ultimate Kit, designed to elevate your skills from the very beginning. This comprehensive kit contains all the essential materials required to create a minimum of ten models or clients. It encompasses my preferred tools, along with additional resources to help you refine your techniques. Included in the kit is a tattoo machine, needle cartridges, measuring instruments, hair removal tool, gloves, personal protective equipment, medical-grade numbing gel and more. Everything you need to embark on your journey is thoughtfully provided.

### **Supply Vendor List & Business Resource List**

The course includes hyperlinks to all the supplies I utilize, facilitating your ability to make additional purchases with ease. Additionally, you will find links to various business resources designed to assist you in establishing your business name, obtaining a business license, trademarking your business name, and locating a salon for employment or apprenticeship. Furthermore, you will have access to information on insuring your business and much more!



# What's the COST?

## One Student

One on one instruction; five days; four hours per day. Split in 4 pay is available

**\$2500**

## Two Students

Two student class; five days; four hours per day. This price is the cost per student. Split in 4 pay is available

**\$1950**

## Three Students

Three student class, five days ; four hours per day. This price is the cost per student. Split in 4 Pay is available.

**\$1625**





## *After* CLASS...

As previously mentioned, you will receive a comprehensive training manual, a complete kit, a certificate of completion, and a fully prepared application for your body art license. Additionally, you will have access to my studio for up to three months, allowing you to bring in your models and clients at no extra cost. You will also have the opportunity to observe and record my sessions with clients for future reference. It is advisable to begin working with models or clients promptly to maintain the momentum of what you have just learned. Furthermore, I will keep you informed of any updates or changes to my methods or supplies, as trends and techniques continually evolve.

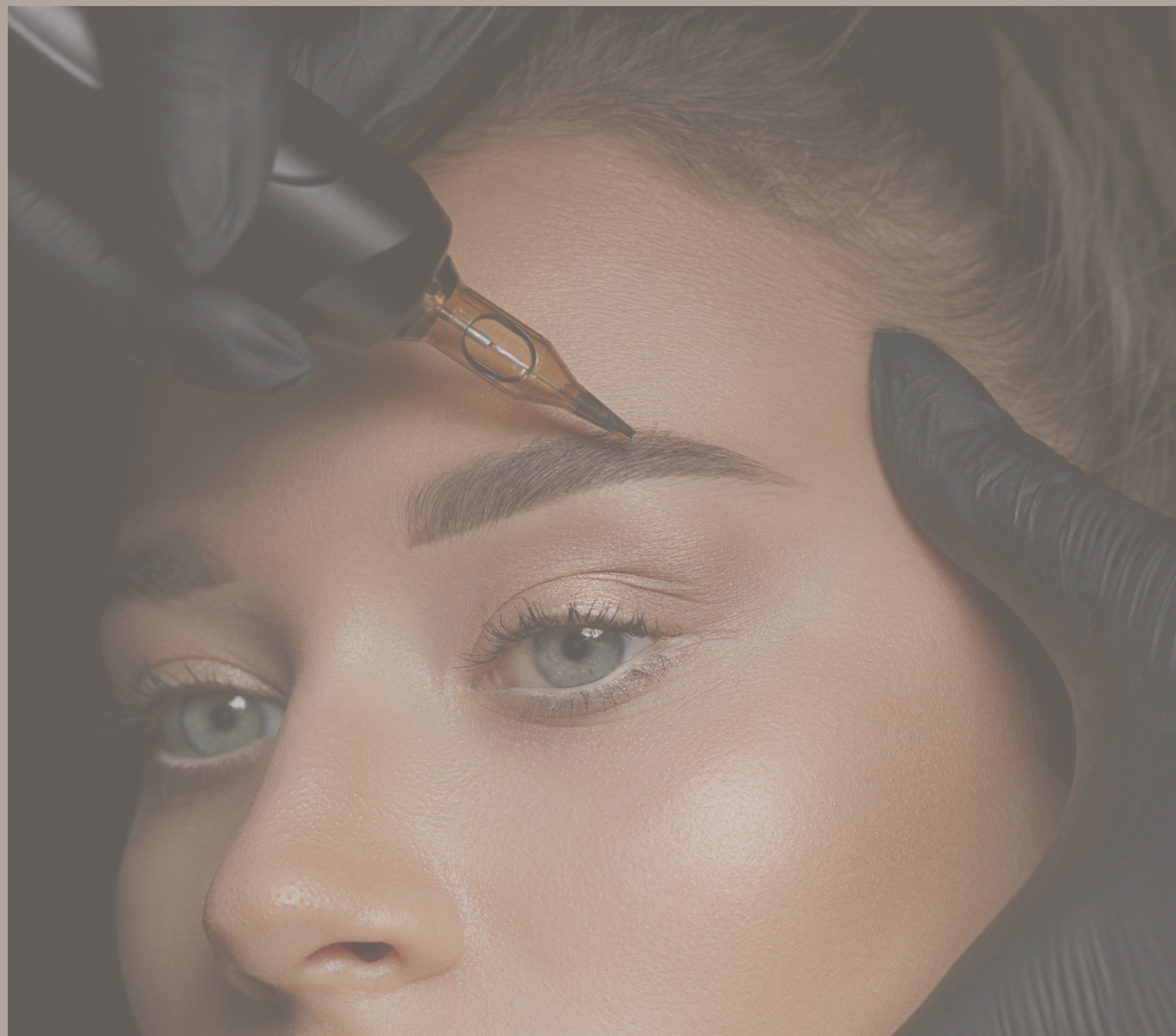



# Studio CONTACT



562-396-4627



ninarose@preciseglow.com



www.preciseglow.com



628 E San Antonio Dr Long Beach CA 90807





A modern interior space with large windows, a wooden floor, and a staircase, overlaid with a semi-transparent white rectangle containing the text 'THANK YOU'.

THANK YOU