



Bristo Square Dairy Room Technical Specifications



Pictures shown of the venue are from previous years and for illustrative purposes only; they may not be representative of the 2020 setup.

<u>Capacity</u>	118
<u>Suitability</u>	Theatre, Stand-Up, Sketch, Music, and Cabaret
<u>Address</u>	Reid Concert Hall, Med Quad, Teviot Place, Edinburgh, EH8 9AG
<u>Contact</u>	programming@underbelly.co.uk



Dairy Room is a space that boasts high ceilings and a feel of grandeur. This is an end-on space with a raised stage, fully raked seating and great sightlines. Within the bustling hub of McEwan Hall and Bristo Square, Dairy Room is ideal for stand-up comedy and small to mid-scale theatre.

<p><u>Stage and Seating</u></p>	<p>The stage measures W3.6m x D2.4m and is open on all sides, elevated 200mm from the floor. The upstage wall is a row of flats with a doorway in the middle to enter through. There will be a small space behind the flats on stage right for props. The audience seating consists of a 12-row seating rake with a capacity of 118 people.</p>
<p><u>Lighting</u></p>	<p>The venue will provide:</p> <ul style="list-style-type: none"> - two area front light: ETC colour source profiles - back light: LED Rush PAR Zooms - lighting desk: Zero88 FLX - stage power: 2 x 13A single phase supply <p>Companies may be able to add specials to the rig, but these should be discussed with us in advance.</p>
<p><u>Sound</u></p>	<p>A house system consisting of:</p> <ul style="list-style-type: none"> - 2 x d&b Q7 Point Source - 1 x d&b Q-Sub - 2 x passive DI box - 1 x mini jack connection for laptop playback - 2 x microphones, SM58 - 2 x microphone boom stands
<p><u>Video</u></p>	<p>No video hardware is provided as standard, however in previous years companies have hired in a large flat-screen TV on a wheeled base as an alternative to projection as there is no capacity to rig a projector.</p>
<p><u>QLab</u></p>	<p>A mac mini with QLab 4 Basic is provided, for playback of music and simple video. If your sound or video requirements are more than basic you may need to purchase an upgraded license.</p>
<p><u>Set, Props, Costume Storage and Dressing Rooms</u></p>	<p>A basic shared dressing room space will be provided with tables, lights and mirrors next to the venue. This doubles as a set and stop storage area, space within which is limited and shared between companies. As such, planning of this is at the discretion of the venue manager. A minimum storage floorspace of 1x1m will be available to each company. Please inform us of all your storage requirements so appropriate arrangements can be made. Smaller items can be stored elsewhere in the building.</p>



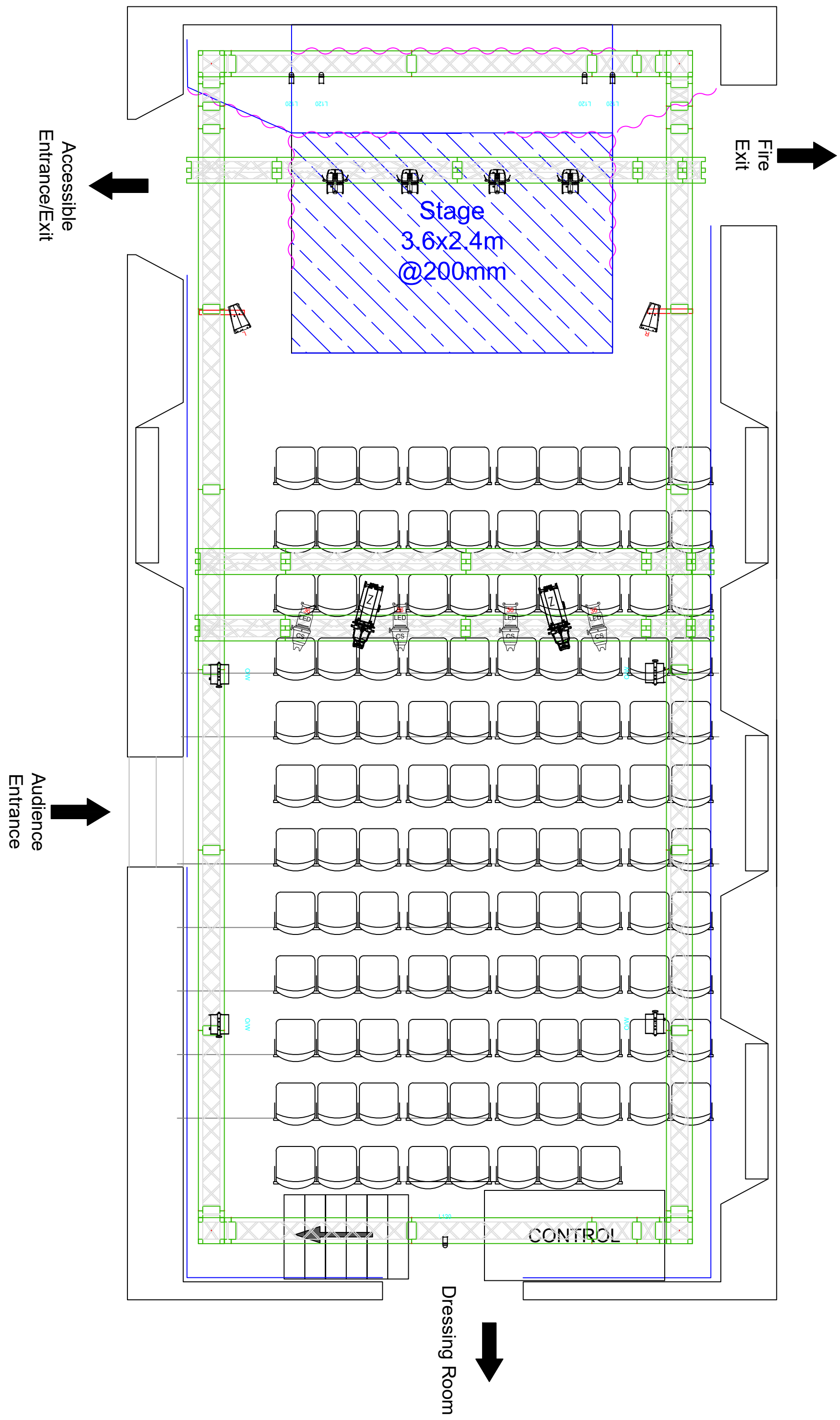

underbelly
 4th Floor, 36-38 Hatton Gardens, London, EC1N 8EB
 Tel 0207 307 8480 - Fax 0207 307 8481 - Web www.underbelly.co.uk

Drawing Title:
 20 Fringe - Bristo Square
 Dairy Room
 Venue plan

Drawn By:
 JTI

Drawing Revised:
 11/02/2020

Drawing Number:
 Drawing Scale:
 NTS @ A3

Notes

Drawing Date:
 --/--/----

Key

- Source4 Zoom 15-30
- Birdie
- D&B T10
- Coloursource Profile 5/3/6 ch
- Martin Rush PAR2 5/9 ch
- Coda Flood