



# Cowgate Iron Belly Technical Specifications



**Pictures shown of the venue are from previous years and for illustrative purposes only; they may not be representative of the 2020 setup.**

<b><u>Capacity</u></b>	<b>60</b>
<b><u>Suitability</u></b>	<b>Theatre, Sketch Comedy, Physical Theatre, Small-Scale Musicals, Cabaret</b>
<b><u>Address</u></b>	<b>66 Cowgate, Under George IV Bridge, Edinburgh, EH1 1JX</b>
<b><u>Contact</u></b>	<b><a href="mailto:programming@underbelly.co.uk">programming@underbelly.co.uk</a></b>



<p>Wonderfully atmospheric, Iron Belly is a disused bank vault with an arched ceiling and a site-specific feel. With end-on partially raked seating this space is ideal for small- to mid-scale theatre. Acoustically it has a fantastic resonating sound. Along with White Belly, this was one of our two original spaces.</p>	
<p><b><u>Stage and Seating</u></b></p>	<p>End on, partial raked seating with a capacity of 60.</p> <p>Performance space: 4.8m wide x 3.6m deep at floor level.</p> <p>Please note, this is not a step-free space, but please contact us to discuss accessing the space and we will assist you in any way we can.</p>
<p><b><u>Lighting</u></b></p>	<ul style="list-style-type: none"> <li>- Rig height: 2.8m to underside</li> <li>- front light: 12x ETC Coloursource profiles, creating a 6-area cover</li> <li>- backlight is from Martin RushPAR 2s with a zoom function. All of these are LED units capable of producing almost any colour.</li> <li>- There are 2 x 6way patch boxes in the right, with 6 ways of dimming for company specials.</li> <li>- Lighting control: Zero88 FLX console.</li> <li>- 13A/16A sockets on stage with a total combined power capacity of 16A.</li> </ul>
<p><b><u>Sound</u></b></p>	<p>A house system consisting of:</p> <ul style="list-style-type: none"> <li>- Allen &amp; Heath PA12 sound desk</li> <li>- 2 x RCF Powered Speakers</li> <li>- 1 x Shure SM58 microphone</li> <li>- 1 x boom microphone stand</li> <li>- 3.5mm jack line input for playback from laptops</li> </ul>
<p><b><u>Video</u></b></p>	<p>No video hardware is provided as standard, however in previous years companies have hired in a pull-down screen and short throw projector.</p>
<p><b><u>QLab</u></b></p>	<p>A mac mini with QLab 4 Basic is provided, for playback of music and simple video. If your sound or video requirements are more than basic you may need to purchase an upgraded license.</p>
<p><b><u>Set, Props, Costume Storage and Dressing Rooms</u></b></p>	<p>There is no onstage wing space and entrances are through the central aisle.</p> <p>There is a small amount of room for set or props storage in the venue itself that will be shared between all companies. There is a storage area segregated by show downstairs one level to accommodate set, props, costumes, and other items. Dressing room space is also located downstairs one level.</p>









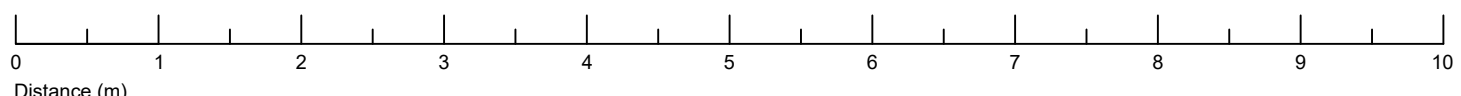
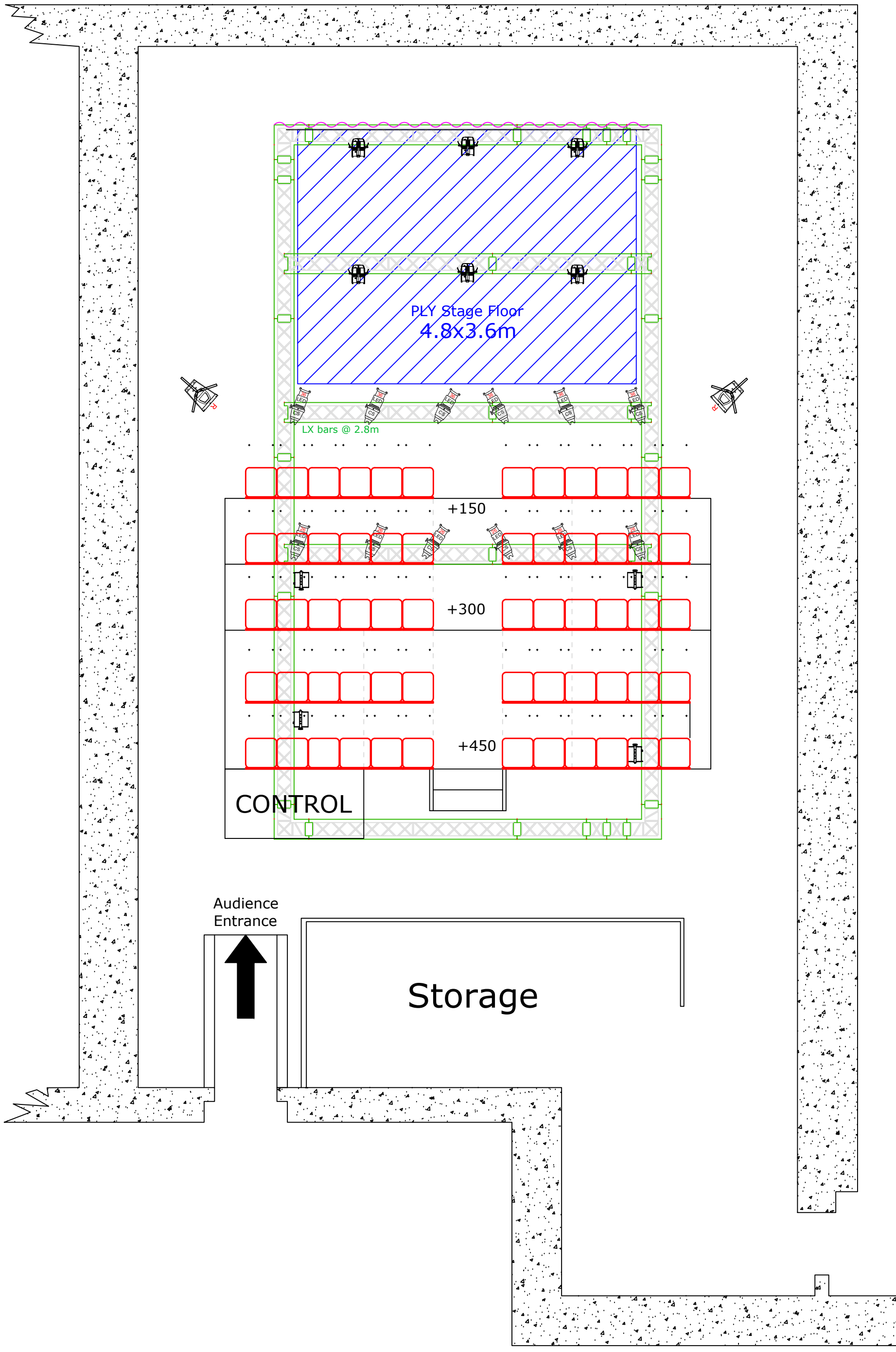

**underbelly**  
 4th Floor, 36-38 Hatton Gardens, London, EC1N 8EB  
 Tel 0207 307 8480 - Fax 0207 307 8481 - Web www.underbelly.co.uk

Drawing Title:  
 20 Fringe - Cowgate  
 Iron Belly  
 Venue plan

Drawing Number:  
 Drawing Scale:  
 NTS @ A3  
 Drawing Date:  
 --/--/----

Drawn By:  
 JTI  
 Drawing Revised:  
 18/02/2020

Notes

Key	
	Coloursource Profile 5/3/6 ch
	Martin Rush PAR2 5/9 ch
	Coda Flood
	Speaker on stand