



# Certificate of Analysis

QA SAMPLE - INFORMATIONAL ONLY

1 of 3

ICAL ID: 20201201-017  
Sample: CA201201-015-030  
KC - Mango Tango - 4  
Strain: KC - Mango Tango - 4  
Category: Ingestible

Kill Cliff  
Lic. #  
None  
San Diego, CA 92121  
Lic. #

Batch#:   
Primary Size:   
Batch Size:   
Collected: 12/03/2020; Received: 12/03/2020  
Completed: 12/03/2020

Moisture NT Water Activity NT	Δ9-THC ND	CBD 25.97 mg/unit	Total Cannabinoids 25.97 mg/unit	Total Terpenes NT
--	--------------	----------------------	-------------------------------------	----------------------

**Summary**  
Batch Cannabinoids SOP Used: SOP:POT-E004 Ed Date Tested: 12/02/2020 Complete Complete

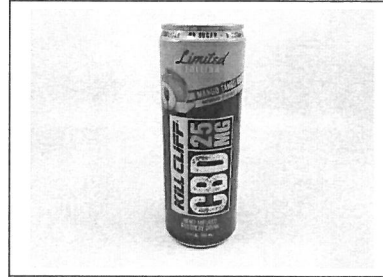

Scan to see results

## Cannabinoid Profile

1 Unit = can, 358.16 g. 1 mL = 1 g.

Analyte	LOQ	LOD	%	mg/g	mg/mL	mg/unit	Analyte	LOQ	LOD	%	mg/g	mg/mL	mg/unit
THCa	1.15	0.69	ND	ND	ND	ND	CBDV	1.15	0.69	ND	ND	ND	ND
Δ9-THC	1.15	0.69	ND	ND	ND	ND	CBN	1.15	0.69	ND	ND	ND	ND
Δ8-THC	1.15	0.69	ND	ND	ND	ND	CBGa	1.15	0.69	ND	ND	ND	ND
THCV	1.15	0.69	ND	ND	ND	ND	CBG	1.15	0.69	ND	ND	ND	ND
CBDa	1.15	0.69	ND	ND	ND	ND	CBC	1.15	0.69	ND	ND	ND	ND
CBD	1.15	0.69	0.007	0.07	0.07	25.97	<b>Total</b>			<b>0.007</b>	<b>0.07</b>	<b>0.07</b>	<b>25.97</b>

Total THC=THCa \* 0.877 + d9-THC; Total CBD = CBDa \* 0.877 + CBD; NR= Not Reported, ND= Not Detected, \*Reported by Dry Mass\*; \*analytical instrumentation used Cannabinoids:UHPLC-DAD, Moisture:Mass by Drying, Water Activity:Water Activity Meter, Foreign Material:Microscope\* \*Density tested at a temperature range between 19-24 °C. \*Water Activity tested at a humidity range between 0-90% Relative Humidity. All QA samples are sampled by the client, All California State Compliant samples sampled using SAMPL-SOP-001

## Terpene Profile

Analyte	LOQ	LOD	%	mg/g	Analyte	LOQ	LOD	%	mg/g
---------	-----	-----	---	------	---------	-----	-----	---	------

NR= Not Reported thus no analysis was performed, ND= Not Detected thus the concentration is less than the Limit of Detection (LOD), \*analytical instrumentation used:HS-GC-MS\*



Infinite Chemical Analysis Labs  
8380 Miramar Mall #102  
San Diego, CA  
(858) 623-2740  
www.infiniteCAL.com  
Lic# C8-0000019-LIC

*Josh M Swider*

Josh Swider  
Lab Director, Managing Partner  
12/03/2020

Confident Cannabis  
All Rights Reserved  
support@confidentcannabis.com  
(866) 506-5866  
www.confidentcannabis.com



This product has been tested by Infinite Chemical Analysis, LLC using valid testing methodologies and a quality system as required by state law. All LQC samples were performed and met the prescribed acceptance criteria in 16 CCR section 5730, pursuant to 16 CCR section 5726(e)(13). Values reported relate only to the product tested. Infinite Chemical Analysis, LLC makes no claims as to the efficacy, safety or other risks associated with any detected or non-detected levels of any compounds reported herein. This Certificate shall not be reproduced except in full, without the written approval of Infinite Chemical Analysis, LLC.



# Certificate of Analysis

QA SAMPLE - INFORMATIONAL ONLY

1 of 3

ICAL ID: 20201201-018  
Sample: CA201201-015-031  
KC - GOAT - 1  
Strain: KC - GOAT - 1  
Category: Ingestible

Kill Cliff  
Lic. #  
None  
San Diego, CA 92121  
Lic. #

Batch#:   
Primary Size:   
Batch Size:   
Collected: 12/03/2020; Received: 12/03/2020  
Completed: 12/03/2020

Moisture NT Water Activity NT	Δ9-THC ND	CBD 25.69 mg/unit	Total Cannabinoids 25.69 mg/unit	Total Terpenes NT
--	--------------	----------------------	-------------------------------------	----------------------

**Summary**  
Batch Cannabinoids SOP Used: SOP:POT-E004-Ed Date Tested: 12/02/2020 Complete Complete

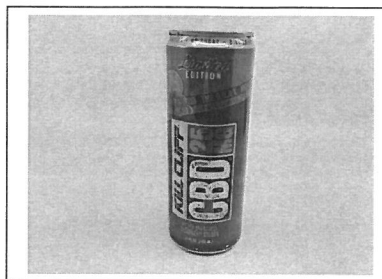

Scan to see results

## Cannabinoid Profile

1 Unit = can, 359.78 g. 1 mL = 1 g.

Analyte	LOQ	LOD	%	mg/g	mg/mL	mg/unit	Analyte	LOQ	LOD	%	mg/g	mg/mL	mg/unit
THCa	1.15	0.69	ND	ND	ND	ND	CBDV	1.15	0.69	ND	ND	ND	ND
Δ9-THC	1.15	0.69	ND	ND	ND	ND	CBN	1.15	0.69	ND	ND	ND	ND
Δ8-THC	1.15	0.69	ND	ND	ND	ND	CBGa	1.15	0.69	ND	ND	ND	ND
THCV	1.15	0.69	ND	ND	ND	ND	CBG	1.15	0.69	ND	ND	ND	ND
CBDa	1.15	0.69	ND	ND	ND	ND	CBC	1.15	0.69	ND	ND	ND	ND
CBD	1.15	0.69	0.007	0.07	0.07	25.69	<b>Total</b>			<b>0.007</b>	<b>0.07</b>	<b>0.07</b>	<b>25.69</b>

Total THC=THCa \* 0.877 + d9-THC; Total CBD = CBDa \* 0.877 + CBD; NR= Not Reported, ND= Not Detected, \*Reported by Dry Mass\*; \*analytical instrumentation used Cannabinoids:UHPLC-DAD, Moisture:Mass by Drying, Water Activity:Water Activity Meter, Foreign Material:Microscope\* \*Density tested at a temperature range between 19-24 °C, \*Water Activity tested at a humidity range between 0-90% Relative Humidity. All QA samples are sampled by the client, All California State Compliant samples sampled using SAMPL-SOP-001

## Terpene Profile

Analyte	LOQ	LOD	%	mg/g	Analyte	LOQ	LOD	%	mg/g
---------	-----	-----	---	------	---------	-----	-----	---	------

NR= Not Reported thus no analysis was performed, ND= Not Detected thus the concentration is less then the Limit of Detection (LOD), \*analytical instrumentation used:HS-GC-MS\*



Infinite Chemical Analysis Labs  
8380 Miramar Mall #102  
San Diego, CA  
(858) 623-2740  
www.infiniteCAL.com  
Lic# C8-0000019-LIC

*Josh M Swider*

Josh Swider  
Lab Director, Managing Partner  
12/03/2020

Confident Cannabis  
All Rights Reserved  
support@confidentcannabis.com  
(866) 506-5866  
www.confidentcannabis.com



This product has been tested by Infinite Chemical Analysis, LLC using valid testing methodologies and a quality system as required by state law. All LQC samples were performed and met the prescribed acceptance criteria in 16 CCR section 5730, pursuant to 16 CCR section 5726(e)(13). Values reported relate only to the product tested. Infinite Chemical Analysis, LLC makes no claims as to the efficacy, safety or other risks associated with any detected or non-detected levels of any compounds reported herein. This Certificate shall not be reproduced except in full, without the written approval of Infinite Chemical Analysis, LLC.



# Certificate of Analysis

QA SAMPLE - INFORMATIONAL ONLY

1 of 3

ICAL ID: 20201201-018  
Sample: CA201201-015-031  
KC - GOAT - 1  
Strain: KC - GOAT - 1  
Category: Ingestible

Kill Cliff  
Lic. #  
None  
San Diego, CA 92121  
Lic. #

Batch#:   
Primary Size:   
Batch Size:   
Collected: 12/03/2020; Received: 12/03/2020  
Completed: 12/03/2020

Moisture NT Water Activity NT	Δ9-THC ND	CBD 25.69 mg/unit	Total Cannabinoids 25.69 mg/unit	Total Terpenes NT
--	--------------	----------------------	-------------------------------------	----------------------

**Summary**  
Batch Cannabinoids  
SOP Used: SOP:POT-E004-Ed  
Date Tested: 12/02/2020  
Complete Complete

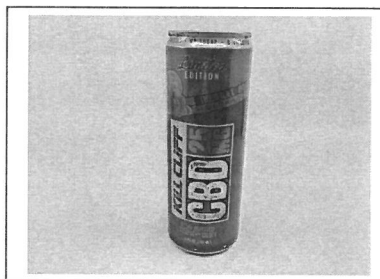

Scan to see results

## Cannabinoid Profile

1 Unit = can, 359.78 g. 1 mL = 1 g.

Analyte	LOQ	LOD	%	mg/g	mg/mL	mg/unit	Analyte	LOQ	LOD	%	mg/g	mg/mL	mg/unit
THCa	1.15	0.69	ND	ND	ND	ND	CBDV	1.15	0.69	ND	ND	ND	ND
Δ9-THC	1.15	0.69	ND	ND	ND	ND	CBN	1.15	0.69	ND	ND	ND	ND
Δ8-THC	1.15	0.69	ND	ND	ND	ND	CBGa	1.15	0.69	ND	ND	ND	ND
THCV	1.15	0.69	ND	ND	ND	ND	CBG	1.15	0.69	ND	ND	ND	ND
CBDa	1.15	0.69	ND	ND	ND	ND	CBC	1.15	0.69	ND	ND	ND	ND
CBD	1.15	0.69	0.007	0.07	0.07	25.69	<b>Total</b>			<b>0.007</b>	<b>0.07</b>	<b>0.07</b>	<b>25.69</b>

Total THC=THCa \* 0.877 + d9-THC; Total CBD = CBDa \* 0.877 + CBD; NR= Not Reported, ND= Not Detected, \*Reported by Dry Mass\*; \*analytical instrumentation used Cannabinoids:UHPLC-DAD, Moisture:Mass by Drying, Water Activity:Water Activity Meter, Foreign Material:Microscope\* \*Density tested at a temperature range between 19-24 °C. \*Water Activity tested at a humidity range between 0-90% Relative Humidity. All QA samples are sampled by the client, All California State Compliant samples sampled using SAMPL-SOP-001

## Terpene Profile

Analyte	LOQ	LOD	%	mg/g	Analyte	LOQ	LOD	%	mg/g
---------	-----	-----	---	------	---------	-----	-----	---	------

NR= Not Reported thus no analysis was performed, ND= Not Detected thus the concentration is less than the Limit of Detection (LOD), \*analytical instrumentation used:HS-GC-MS\*



Infinite Chemical Analysis Labs  
8380 Miramar Mall #102  
San Diego, CA  
(858) 623-2740  
www.infiniteCAL.com  
Lic# C8-0000019-LIC

*Josh M Swider*

Josh Swider  
Lab Director, Managing Partner  
12/03/2020

Confident Cannabis  
All Rights Reserved  
support@confidentcannabis.com  
(866) 506-5866  
www.confidentcannabis.com



This product has been tested by Infinite Chemical Analysis, LLC using valid testing methodologies and a quality system as required by state law. All LQC samples were performed and met the prescribed acceptance criteria in 16 CCR section 5730, pursuant to 16 CCR section 5726(e)(13). Values reported relate only to the product tested. Infinite Chemical Analysis, LLC makes no claims as to the efficacy, safety or other risks associated with any detected or non-detected levels of any compounds reported herein. This Certificate shall not be reproduced except in full, without the written approval of Infinite Chemical Analysis, LLC.



# Certificate of Analysis

QA SAMPLE - INFORMATIONAL ONLY

1 of 3

ICAL ID: 20190809-013  
Sample: 1908ICA3957.11629  
25mg Hemp Infused Recovery Drink  
Strain: 25mg Hemp Infused Recovery Drink  
Category: Ingestible

ECS Brands  
Lic. #  
None  
San Diego, CA 92121  
Lic. #

Batch#:   
Primary Size:   
Total/Batch Size:   
Collected: 08/12/2019; Received: 08/12/2019  
Completed: 08/12/2019

Moisture NT	Δ9-THC ND	CBD 24.63 mg/unit	Total Cannabinoids 24.63 mg/unit	Total Terpenes NT
Water Activity NT				

**Summary**  
Batch  
Cannabinoids

SOP Used  
SOP:003Edible

Date Tested  
08/09/2019

Complete  
Complete

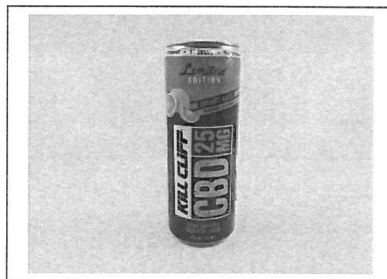

Scan to see results

## Cannabinoid Profile

1 Unit = CAN, 369.32 g. 1 mL = 0.99318 g.

Analyte	LOQ	LOD	%	mg/g	mg/ml	mg/unit	Analyte	LOQ	LOD	%	mg/g	mg/ml	mg/unit
THCa	1.18	0.71	ND	ND	ND	ND	CBDV	1.18	0.71	ND	ND	ND	ND
Δ9-THC	1.18	0.71	ND	ND	ND	ND	CBN	1.18	0.71	ND	ND	ND	ND
Δ8-THC	1.18	0.71	ND	ND	ND	ND	CBGa	1.18	0.71	ND	ND	ND	ND
THCV	1.18	0.71	ND	ND	ND	ND	CBG	1.18	0.71	ND	ND	ND	ND
CBDa	1.18	0.71	ND	ND	ND	ND	CBC	1.18	0.71	ND	ND	ND	ND
CBD	1.18	0.71	0.007	0.07	0.07	24.63	<b>Total</b>			<b>0.007</b>	<b>0.07</b>	<b>0.07</b>	<b>24.63</b>

Total THC=THCa \* 0.877 + d9-THC; Total CBD = CBDa \* 0.877 + CBD; NR= Not Reported, ND= Not Detected, \*Reported by Dry Mass\*; \*analytical instrumentation used Cannabinoids:UHPLC-DAD, Moisture:Mass by Drying, Water Activity:Water Activity Meter, Foreign Material:Microscope\*

## Terpene Profile

Analyte	LOQ	LOD	%	mg/g	Analyte	LOQ	LOD	%	mg/g
---------	-----	-----	---	------	---------	-----	-----	---	------

NR= Not Reported thus no analysis was performed, ND= Not Detected thus the concentration is less then the Limit of Quantification (LOQ), \*analytical instrumentation used:HS-GC-FID-FID\*



Infinite Chemical Analysis Labs  
8380 Miramar Mall #102  
San Diego, CA  
(858) 623-2740  
www.infiniteCAL.com  
Lic# C8-0000019-LIC

*Josh M Swider*

Josh Swider  
Lab Director, Managing Partner  
08/12/2019

Confident Cannabis  
All Rights Reserved  
support@confidentcannabis.com  
(866) 506-5866  
www.confidentcannabis.com



This product has been tested by Infinite Chemical Analysis, LLC using valid testing methodologies and a quality system as required by state law. All LQC samples were performed and met the prescribed acceptance criteria in 16 CCR section 5730, pursuant to 16 CCR section 5726(e)(13). Values reported relate only to the product tested. Infinite Chemical Analysis, LLC makes no claims as to the efficacy, safety or other risks associated with any detected or non-detected levels of any compounds reported herein. This Certificate shall not be reproduced except in full, without the written approval of Infinite Chemical Analysis, LLC.



# Certificate of Analysis

QA SAMPLE - INFORMATIONAL ONLY

1 of 3

ICAL ID: 20201130-028  
Sample: CA201130-023-137  
KC - Flaming Joe - 0330 CMC 08  
Strain: KC - Flaming Joe - 0330 CMC 08  
Category: Ingestible

Kill Cliff  
Lic. #  
None  
San Diego, CA 92121  
Lic. #

Batch#:   
Primary Size:   
Batch Size:   
Collected: 12/02/2020; Received: 12/02/2020  
Completed: 12/02/2020

Moisture  
NT  
Water Activity  
NT

Δ9-THC  
ND

CBD  
27.62 mg/unit

Total Cannabinoids  
27.62 mg/unit

Total Terpenes  
NT

## Summary

Batch  
Cannabinoids

SOP Used

SOP:POT-E004-Ed

Date Tested

12/01/2020

Complete  
Complete

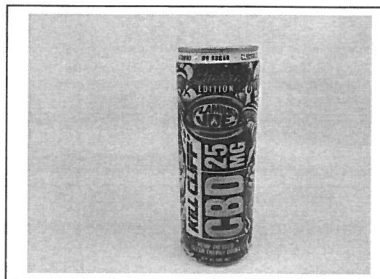

Scan to see results

## Cannabinoid Profile

1 Unit = can, 357.91 g. 1 mL = 1 g.

Analyte	LOQ	LOD	%	mg/g	mg/mL	mg/unit	Analyte	LOQ	LOD	%	mg/g	mg/mL	mg/unit
THCa	1.15	0.69	ND	ND	ND	ND	CBDV	1.15	0.69	ND	ND	ND	ND
Δ9-THC	1.15	0.69	ND	ND	ND	ND	CBN	1.15	0.69	ND	ND	ND	ND
Δ8-THC	1.15	0.69	ND	ND	ND	ND	CBGa	1.15	0.69	ND	ND	ND	ND
THCV	1.15	0.69	ND	ND	ND	ND	CBG	1.15	0.69	ND	ND	ND	ND
CBDa	1.15	0.69	ND	ND	ND	ND	CBC	1.15	0.69	ND	ND	ND	ND
CBD	1.15	0.69	0.008	0.08	0.08	27.62	Total			0.008	0.08	0.08	27.62

Total THC=THCa \* 0.877 + d9-THC; Total CBD = CBDa \* 0.877 + CBD; NR= Not Reported, ND= Not Detected, \*Reported by Dry Mass\*; \*analytical instrumentation used Cannabinoids:UHPLC-DAD, Moisture:Mass by Drying, Water Activity:Water Activity Meter, Foreign Material:Microscope\* \*Density tested at a temperature range between 19-24 °C, \*Water Activity tested at a humidity range between 0-90% Relative Humidity. All QA samples are sampled by the client, All California State Compliant samples sampled using SAMPL-SOP-001

## Terpene Profile

Analyte	LOQ	LOD	%	mg/g	Analyte	LOQ	LOD	%	mg/g
---------	-----	-----	---	------	---------	-----	-----	---	------

NR= Not Reported thus no analysis was performed, ND= Not Detected thus the concentration is less than the Limit of Detection (LOD), \*analytical instrumentation used:HS-GC-MS\*



Infinite Chemical Analysis Labs  
8380 Miramar Mall #102  
San Diego, CA  
(858) 623-2740  
www.infiniteCAL.com  
Lic# C8-0000019-LIC

*Josh M Swider*

Josh Swider  
Lab Director, Managing Partner  
12/02/2020

Confident Cannabis  
All Rights Reserved  
support@confidentcannabis.com  
(866) 506-5866  
www.confidentcannabis.com



This product has been tested by Infinite Chemical Analysis, LLC using valid testing methodologies and a quality system as required by state law. All LQC samples were performed and met the prescribed acceptance criteria in 16 CCR section 5730, pursuant to 16 CCR section 5726(e)(13). Values reported relate only to the product tested. Infinite Chemical Analysis, LLC makes no claims as to the efficacy, safety or other risks associated with any detected or non-detected levels of any compounds reported herein. This Certificate shall not be reproduced except in full, without the written approval of Infinite Chemical Analysis, LLC.