

FIGHT SONG / FIRST DOWN

ARMWOOD HIGH SCHOOL MARCHING BAND

♩ = 150

Flute

Clarinet in B \flat

Alto Saxophone in E \flat

Tenor Saxophone in B \flat

Baritone Saxophone

Trumpet 1 in B \flat

Trumpet 2 in B \flat

Horn in F

Trombone 1

Trombone 2

Euphonium

Tuba (opt. Bass Clarinet, Baritone Saxophone)

Snare Drum

Marching Tenor Drums

Marching Bass Drum

Marching Cymbals

A

B

♩ = 100

Flute

FIGHT SONG / FIRST DOWN

ARMWOOD HIGH SCHOOL MARCHING BAND

$\text{♩} = 150$

7

A

1.

2.

B

Clarinet in B \flat **FIGHT SONG / FIRST DOWN**
ARMWOOD HIGH SCHOOL MARCHING BAND

$\text{♩} = 150$

7 **A**

1. 2.

B $\text{♩} = 100$

Alto Saxophone in E \flat

FIGHT SONG / FIRST DOWN

ARMWOOD HIGH SCHOOL MARCHING BAND

$\text{♩} = 150$

7 **A**

1. 2.

B $\text{♩} = 100$

Tenor Saxophone in B \flat

FIGHT SONG / FIRST DOWN

ARMWOOD HIGH SCHOOL MARCHING BAND

♩ = 150

7 [A]

1. 2.

[B] ♩ = 100

FIGHT SONG / FIRST DOWN

Baritone Saxophone

ARMWOOD HIGH SCHOOL MARCHING BAND

♩ = 150

7 [A] 1. 2. [B] ♩ = 100

Trumpet 1 in B \flat

FIGHT SONG / FIRST DOWN

ARMWOOD HIGH SCHOOL MARCHING BAND

$\text{♩} = 150$

7 **A**

1. 2.

B $\text{♩} = 100$

Trumpet 2 in B \flat

FIGHT SONG / FIRST DOWN

ARMWOOD HIGH SCHOOL MARCHING BAND

$\text{♩} = 150$

7 **A**

1. 2.

B $\text{♩} = 100$

Horn in F **FIGHT SONG / FIRST DOWN**
ARMWOOD HIGH SCHOOL MARCHING BAND

♩ = 150

7 **A** 1. 2. **B** ♩ = 100

Trombone 1 **FIGHT SONG / FIRST DOWN**
ARMWOOD HIGH SCHOOL MARCHING BAND

♩ = 150

Trombone 2 **FIGHT SONG / FIRST DOWN**
ARMWOOD HIGH SCHOOL MARCHING BAND

♩ = 150

Euphonium **FIGHT SONG / FIRST DOWN**
ARMWOOD HIGH SCHOOL MARCHING BAND

♩ = 150

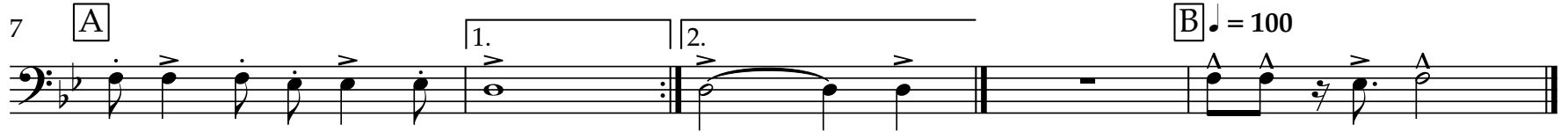
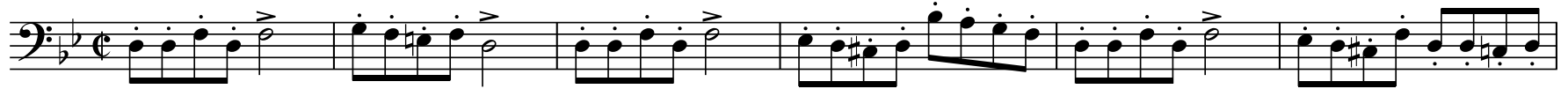

Snare Drum

FIGHT SONG / FIRST DOWN

ARMWOOD HIGH SCHOOL MARCHING BAND

♩ = 150

7 **A**

1. 2.

B ♩ = 100

Marching Tenor Drums

FIGHT SONG / FIRST DOWN

ARMWOOD HIGH SCHOOL MARCHING BAND

Marching Bass Drum

FIGHT SONG / FIRST DOWN

ARMWOOD HIGH SCHOOL MARCHING BAND

♩ = 150

7 **A**

1. 2.

B ♩ = 100

