

ARMWOOD HIGH SCHOOL FIGHT SONG

ARMWOOD HIGH SCHOOL HAWKS

♩ = 150

Flute

Clarinet in B \flat

Alto Saxophone in E \flat

Tenor Saxophone in B \flat

Baritone Saxophone

Trumpet 1 in B \flat

Trumpet 2 in B \flat

Horn in F

Trombone 1

Trombone 2

Euphonium

Tuba (opt. Bass Clarinet, Baritone Saxophone)

Snare Drum

Marching Tenor Drums

Marching Bass Drum

Marching Cymbals

A

1. 2.

ARMWOOD HIGH SCHOOL FIGHT SONG

Flute

ARMWOOD HIGH SCHOOL HAWKS

$\text{♩} = 150$

7 A

1. 2.

ARMWOOD HIGH SCHOOL FIGHT SONG

Clarinet in B \flat

ARMWOOD HIGH SCHOOL HAWKS

$\text{♩} = 150$

7 **A**

1. 2.

ARMWOOD HIGH SCHOOL FIGHT SONG

Alto Saxophone in E \flat ARMWOOD HIGH SCHOOL HAWKS

$\text{♩} = 150$

7 **A**

1. 2.

ARMWOOD HIGH SCHOOL FIGHT SONG

Tenor Saxophone in B \flat ARMWOOD HIGH SCHOOL HAWKS

$\text{♩} = 150$

7 **A**

1.

2.

ARMWOOD HIGH SCHOOL FIGHT SONG

Baritone Saxophone

ARMWOOD HIGH SCHOOL HAWKS

♩ = 150

ARMWOOD HIGH SCHOOL FIGHT SONG

Trumpet 1 in B \flat

ARMWOOD HIGH SCHOOL HAWKS

$\text{♩} = 150$

7 **A**

1. 2.

ARMWOOD HIGH SCHOOL FIGHT SONG

Trumpet 2 in B \flat

ARMWOOD HIGH SCHOOL HAWKS

$\text{♩} = 150$

7 **A**

1. 2.

ARMWOOD HIGH SCHOOL FIGHT SONG

Horn in F

ARMWOOD HIGH SCHOOL HAWKS

$\text{♩} = 150$

7 A

1. 2.

ARMWOOD HIGH SCHOOL FIGHT SONG

Trombone 1

ARMWOOD HIGH SCHOOL HAWKS

♩ = 150

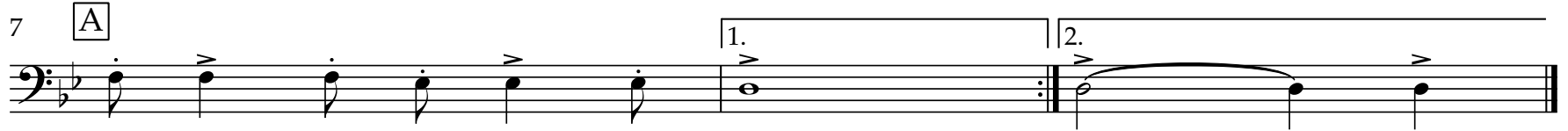
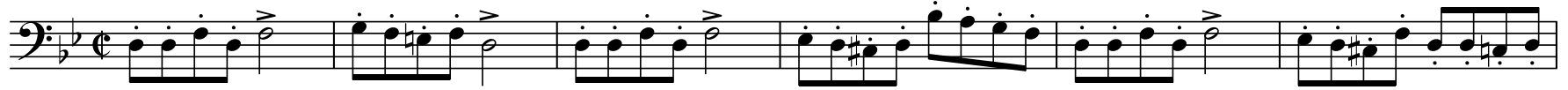

ARMWOOD HIGH SCHOOL FIGHT SONG

Trombone 2

ARMWOOD HIGH SCHOOL HAWKS

♩ = 150

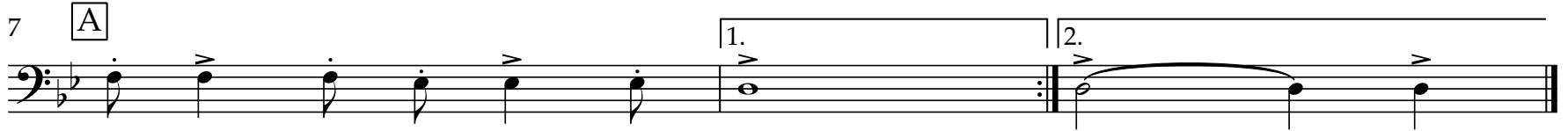

ARMWOOD HIGH SCHOOL FIGHT SONG

Euphonium

ARMWOOD HIGH SCHOOL HAWKS

♩ = 150

7 A

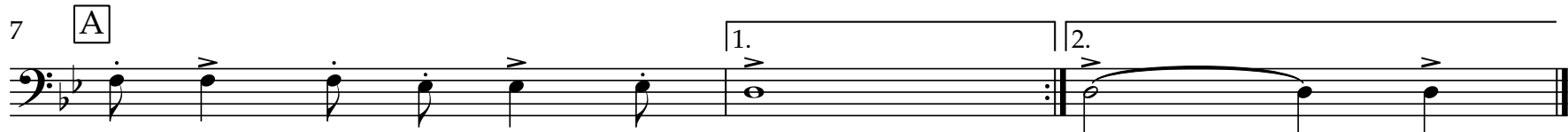

ARMWOOD HIGH SCHOOL FIGHT SONG

Tuba (opt. Bass Clarinet, Baritone Saxophone)

ARMWOOD HIGH SCHOOL HAWKS

♩ = 150

7 A

Snare Drum

ARMWOOD HIGH SCHOOL FIGHT SONG

ARMWOOD HIGH SCHOOL HAWKS

♩ = 150

7 **A**

1. 2.

Marching Tenor Drums

ARMWOOD HIGH SCHOOL FIGHT SONG

ARMWOOD HIGH SCHOOL HAWKS

♩ = 150

7 [A]

1. 2.

Marching Bass Drum

ARMWOOD HIGH SCHOOL FIGHT SONG

ARMWOOD HIGH SCHOOL HAWKS

♩ = 150

7 **A**

Marching Cymbals

ARMWOOD HIGH SCHOOL FIGHT SONG

ARMWOOD HIGH SCHOOL HAWKS

♩ = 150
2

A

1. | 2.
