

# HAWK TUNES # 3

A - POWER HAWK | B - FUNKY HAWK | C - BOTTOMS UP | D - GANGSTER'S PARADISE

Flute/Piccolo  $\text{A} = 180$

Bb Clarinet *mf*

Eb Alto Sax. *mf*

Bb Tenor Sax. *mf*

Baritone Saxophone *mf*

1st Bb Trumpet *f*

2nd + 3rd Bb Trumpet *f*

F Horn *mf*

Low Brass 1 *mf*

Low Brass 2 *mf*

Tuba *mf*

Snare Drum *ff*

Marching Tenor Drums *ff*

Marching Bass Drum *ff*

37

Fl./Picc. *ff*

Cl. *ff*

A. Sax. *ff*

T. Sax. *ff*

Bari. Sax.

1st Tpt. *ff*

2nd + 3rd Tpt. *ff*

Hn. *ff*

Euph. *ff*

Euph. *ff*

Tba.

S. D.

T. D.

B. D.

$\text{C} = 150$

57 D = 100

Fl./Picc.  
Cl.  
A. Sax.  
T. Sax.  
Bari. Sax.  
1st Tpt.  
2nd + 3rd Tpt.  
Hn.  
Euph.  
Euph.  
Tba.  
S. D.  
T. D.  
B. D.

72

Fl./Picc.

Cl.

A. Sax.

T. Sax.

Bari. Sax.

1st Tpt.

2nd + 3rd Tpt.

Hn.

Euph.

Euph.

Tba.

S. D.

T. D.

B. D.

# HAWK TUNES # 3

Flute/Piccolo

A - POWER HAWK | B - FUNKY HAWK | C - BOTTOMS UP | D - GANGSTER'S PARADISE

9  $\text{♩} = 180$

17

23

31  $\text{♩} = 100$  First Down Hit

37

V.S.

2

Flute/Piccolo

41

$\square$   $\text{♩} =$

50

58

66

$\square$   $\text{♩} = 100$

74

# HAWK TUNES # 3

Bb Clarinet

A - POWER HAWK | B - FUNKY HAWK | C - BOTTOMS UP | D - GANGSTER'S PARADISE

A ♩ = 180

11

20

25

31

Bb Clarinet

32 **B** ♩ = 100

39 **C** ♩ =

64 **D** ♩ = 100

Bb Clarinet

78

The notation is presented in a simplified manner, with stems and beams for the eighth notes, and sharp and flat signs placed above the notes. The piece concludes with a double bar line at the end of measure 81.

# HAWK TUNES # 3

E♭ Alto Sax.

A - POWER HAWK | B - FUNKY HAWK | C - BOTTOMS UP | D - GANGSTER'S PARADISE

11 A ♩ = 180

*mf*

11

*ff*

22

31 B ♩ = 100

36

V.S.

E♭ Alto Sax.

41 C ♩ =

*ff*

50

58

65 D ♩ = 100

73

78

E♭ Alto Sax.

81

# HAWK TUNES # 3

Bb Tenor Sax.

A - POWER HAWK | B - FUNKY HAWK | C - BOTTOMS UP | D - GANGSTER'S PARADISE

10 A ♩ = 180

*mf*

11

*ff*

21

*ff*

31

2

Bb Tenor Sax.

32 **B** ♩ = 100

mf *ff*

*ff*

**C** ♩ = *ff*

Bb Tenor Sax.

68 D ♩ = 100

76

Baritone Saxophone

# HAWK TUNES # 3

A - POWER HAWK | B - FUNKY HAWK | C - BOTTOMS UP | D - GANGSTER'S PARADISE

**A** ♩ = 180

*mf*

11

*ff*

21

31 **B** ♩ = 100

*mf*

36

*ff*

41 **C** ♩ =

Baritone Saxophone

43

51

58

65

$\boxed{D}$  ♩ = 100

75

79

# HAWK TUNES # 3

1st Bb Trumpet

A - POWER HAWK | B - FUNKY HAWK | C - BOTTOMS UP | D - GANGSTER'S PARADISE

9 A ♩ = 180

*f*

17

*ff*

23

31 B ♩ = 100

*ff*

37

2

1st Bb Trumpet

41 C ♩ =

*ff*

50

58

66 D ♩ = 100  
3

76

80

# HAWK TUNES # 3

2nd + 3rd Bb Trumpet

A - POWER HAWK | B - FUNKY HAWK | C - BOTTOMS UP | D - GANGSTER'S PARADISE

9  $\text{♩} = 180$

17

23

31  $\text{♩} = 100$

37

V.S.

2

2nd + 3rd Bb Trumpet

41

C ♩ =

50

58

66

D ♩ = 100

3

75

# HAWK TUNES # 3

F Horn

A - POWER HAWK | B - FUNKY HAWK | C - BOTTOMS UP | D - GANGSTER'S PARADISE

A ♩ = 180

11

22

31

B ♩ = 100

36

V.S.

2

F Horn

41

$\boxed{C} \text{ } \downarrow =$

50

58

65

$\boxed{D} \text{ } \downarrow = 100$   
3

75

79

Low Brass 1

# HAWK TUNES # 3

A - POWER HAWK | B - FUNKY HAWK | C - BOTTOMS UP | D - GANGSTER'S PARADISE

10 A ♩ = 180

*mf*

11

*ff*

21

*ff*

31 B ♩ = 100

*mf*

36

*ff*

41

42 C ♩ =

*ff*

51

57

62

68 D ♩ = 100

76

80

Low Brass 2

# HAWK TUNES # 3

A - POWER HAWK | B - FUNKY HAWK | C - BOTTOMS UP | D - GANGSTER'S PARADISE

**A** ♩ = 180

mf

11

ff

21

**B** ♩ = 100

31

mf

36

ff

41

42  $\boxed{C}$  ♩ =

*ff*

51

57

62

68  $\boxed{D}$  ♩ = 100

76

# HAWK TUNES # 3

Tuba

A - POWER HAWK | B - FUNKY HAWK | C - BOTTOMS UP | D - GANGSTER'S PARADISE

A ♩ = 180

11

21

31

Tuba

2

32 [B] ♩ = 100

36

41

[C] ♩ =

50

57

64

[D] ♩ = 100

Tuba

74

79

Snare Drum

# HAWK TUNES # 3

A - POWER HAWK | B - FUNKY HAWK | C - BOTTOMS UP | D - GANGSTER'S PARADISE

A ♩ = 180

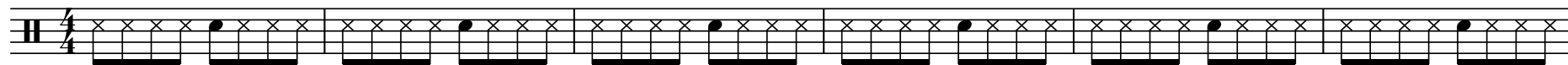

7

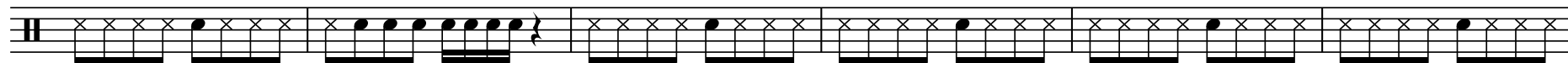

13

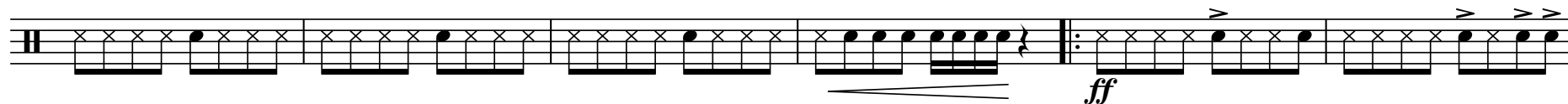

19

25

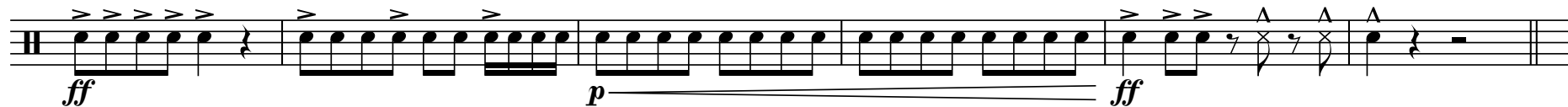

31

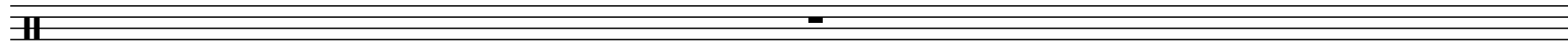

Snare Drum

32 **B** ♩ = 100

*mf* *ff*

36

40

**C** ♩ =

17

8

68 **D** ♩ = 100

15

Marching Tenor Drums

# HAWK TUNES # 3

A - POWER HAWK | B - FUNKY HAWK | C - BOTTOMS UP | D - GANGSTER'S PARADISE

A ♩ = 180

8

16

22

27

31

Marching Tenor Drums

32 [B] ♩ = 100

37

41

[C] ♩ =

68 [D] ♩ = 100

Marching Bass Drum

# HAWK TUNES # 3

A - POWER HAWK | B - FUNKY HAWK | C - BOTTOMS UP | D - GANGSTER'S PARADISE

A ♩ = 180

9

17

24

28

Marching Bass Drum

32 **B** ♩ = 100

37

41

**C** ♩ =

17

8

68 **D** ♩ = 100

15
