

# HAWK TUNES #1

A - WE READY | B - JAWS | C - ESPN | D - HALFTIME | E - LETS GO

18

Fl.

Cl. in B $\flat$

Alto Sax. in E $\flat$

Tenor Sax. in B $\flat$

Bari. Sax.

Tpt. 1 in B $\flat$

Tpt. 2 in B $\flat$

Hn. in F

Tbn. 1

Tbn. 2

Euph.

Tba.

$\text{♩} = 120$

D

34

Fl.

Cl. in B $\flat$

Alto Sax. in E $\flat$

Tenor Sax. in B $\flat$

Bari. Sax.

Tpt. 1 in B $\flat$

Tpt. 2 in B $\flat$

Hn. in F

Tbn. 1

Tbn. 2

Euph.

Tba.

49

Fl.

Cl. in B $\flat$

Alto Sax. in E $\flat$

Tenor Sax. in B $\flat$

Bari. Sax.

Tpt. 1 in B $\flat$

Tpt. 2 in B $\flat$

Hn. in F

Tbn. 1

Tbn. 2

Euph.

Tba.

$\text{♩} = 120$

E

63

Fl.

Cl. in B $\flat$

Alto Sax. in E $\flat$

Tenor Sax. in B $\flat$

Bari. Sax.

Tpt. 1 in B $\flat$

Tpt. 2 in B $\flat$

Hn. in F

Tbn. 1

Tbn. 2

Euph.

Tba.

69

Fl.

Cl. in B $\flat$

Alto Sax. in E $\flat$

Tenor Sax. in B $\flat$

Bari. Sax.

Tpt. 1 in B $\flat$

Tpt. 2 in B $\flat$

Hn. in F

Tbn. 1

Tbn. 2

Euph.

Tba.

Flute

# HAWK TUNES #1

A - WE READY | B - JAWS | C - ESPN | D - HALFTIME | E - LETS GO

♩ = 100

**A**

4

♩ = 120

**B**

13

**C** ♩ = 140

8

28

**D** ♩ = 120

4

35

Flute

39

45

59

66

71

Clarinet in B $\flat$

# HAWK TUNES #1

A - WE READY | B - JAWS | C - ESPN | D - HALFTIME | E - LETS GO

1  
A  $\text{♩} = 100$   
4

13  
B  $\text{♩} = 120$

13  
C  $\text{♩} = 140$   
8

28  
D  $\text{♩} = 120$   
4

35  
E  $\text{♩} = 120$

Clarinet in B $\flat$ 

39

45

59

$\square$   $\text{E} = 120$

66

71

Alto Saxophone in E $\flat$

# HAWK TUNES #1

A - WE READY | B - JAWS | C - ESPN | D - HALFTIME | E - LETS GO

1 **A** ♩ = 100

3

3

6 **B** ♩ = 120

14 **C** ♩ = 140

8

27 **D** ♩ = 120

4

Alto Saxophone in E $\flat$ 

35

42

47

61  $\boxed{E}$  ♩ = 120

69

Alto Saxophone in E $\flat$

74

Tenor Saxophone in B $\flat$

# HAWK TUNES #1

A - WE READY | B - JAWS | C - ESPN | D - HALFTIME | E - LETS GO

1 **A** ♩ = 100

3

3

6 **B** ♩ = 120

7

7

15 **C** ♩ = 140

8

8

29 **D** ♩ = 120

7

7

7

7

7

7

7

Tenor Saxophone in B $\flat$ 

35

42

49

55

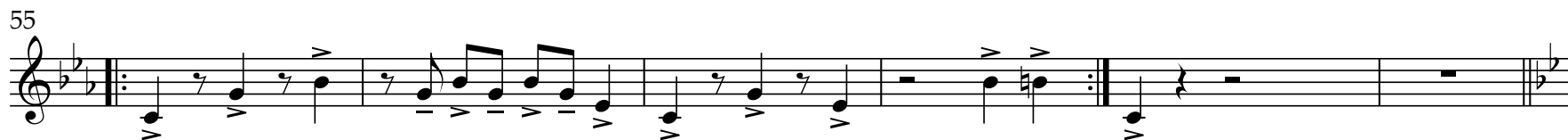

61 E ♩ = 120

Tenor Saxophone in B $\flat$

67

72

Baritone Saxophone

# HAWK TUNES #1

A - WE READY | B - JAWS | C - ESPN | D - HALFTIME | E - LETS GO

1 **A** ♩ = 100

6

6 **B** ♩ = 120

15

15 **C** ♩ = 140

22

22

V.S.

2

Baritone Saxophone

29 D ♩ = 120

36

43

49

55

Baritone Saxophone

61 E ♩ = 120

Trumpet 1 in B $\flat$

# HAWK TUNES #1

A - WE READY | B - JAWS | C - ESPN | D - HALFTIME | E - LETS GO

1 **A** ♩ = 100

3

3

6 **B** ♩ = 120

7

7

15 **C** ♩ = 140

8

8

27

30

Trumpet 1 in B $\flat$ 

31 D ♩ = 120  
4

41

47

8

61 E ♩ = 120

68

Trumpet 1 in B $\flat$

73

Trumpet 2 in B $\flat$

# HAWK TUNES #1

A - WE READY | B - JAWS | C - ESPN | D - HALFTIME | E - LETS GO

1 **A** ♩ = 100

3

3

6 **B** ♩ = 120

7

7

15 **C** ♩ = 140

8

8

27

Trumpet 2 in B $\flat$ 

31 D ♩ = 120  
4

41

47

8

61 E ♩ = 120

68

Trumpet 2 in B♭

73

Horn in F

# HAWK TUNES #1

A - WE READY | B - JAWS | C - ESPN | D - HALFTIME | E - LETS GO

1 **A** ♩ = 100

3

3

6 **B** ♩ = 120

14 **C** ♩ = 140

8

27 **D** ♩ = 120

4

## Horn in F

35

42

47

61 E ♩ = 120

70

Trombone 1

# HAWK TUNES #1

A - WE READY | B - JAWS | C - ESPN | D - HALFTIME | E - LETS GO

A ♩ = 100

6 B ♩ = 120

15 C ♩ = 140

31 D ♩ = 120

## Trombone 1

39

46

52

58

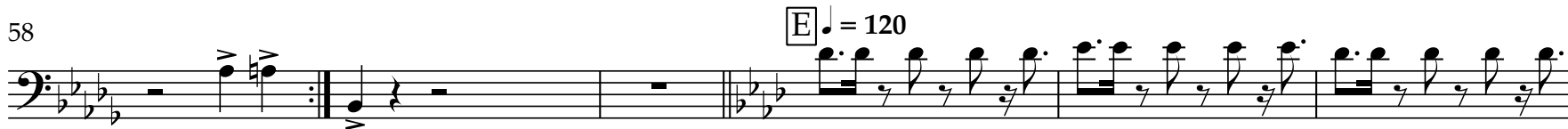

64

Trombone 1

70

74

Trombone 2

# HAWK TUNES #1

A - WE READY | B - JAWS | C - ESPN | D - HALFTIME | E - LETS GO

A ♩ = 100

6 B ♩ = 120

15 C ♩ = 140

31 D ♩ = 120

2

# Trombone 2

39

46

52

58

**E** ♩ = 120

64

Trombone 2

70

74

Euphonium

# HAWK TUNES #1

A - WE READY | B - JAWS | C - ESPN | D - HALFTIME | E - LETS GO

A ♩ = 100

6 B ♩ = 120

15 C ♩ = 140

31 D ♩ = 120

## Euphonium

39

46

52

58

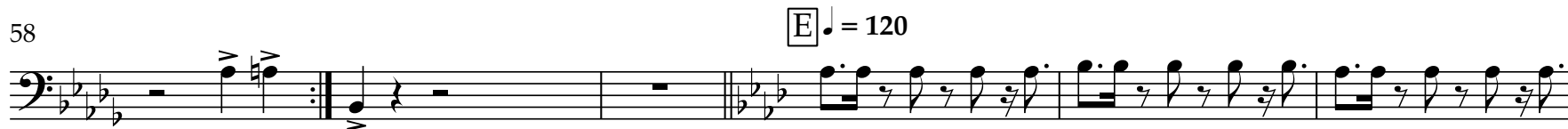

64

Euphonium

69

74

# HAWK TUNES #1

A - WE READY | B - JAWS | C - ESPN | D - HALFTIME | E - LETS GO

Tuba (opt. Bass Clarinet, Baritone Saxophone)

**A** ♩ = 100

6 **B** ♩ = 120

15 **C** ♩ = 140

22

28

**D** ♩ = 120

2 Tuba (opt. Bass Clarinet, Baritone Saxophone)

35

42

49

55

61 **E** ♩ = 120

67

Tuba (opt. Bass Clarinet, Baritone Saxophone)

73

