

HAWK TUNES # 2

A - GO BIG BLUE | B - BIG BALLIN' | C - TANK

Musical score for **HAWK TUNES # 2**, featuring woodwinds, brass, and tuba. The score is in 4/4 time with a tempo of $\text{♩} = 120$. It is divided into two main sections, A and B, both marked with a tempo of $\text{♩} = 120$.

Section A: Measures 1-16. Section B: Measures 17-32.

Instrumentation:

- Flute
- Clarinet in B \flat
- Alto Saxophone in E \flat
- Tenor Saxophone in B \flat
- Baritone Saxophone
- Trumpet 1 in B \flat
- Trumpet 2 in B \flat
- Horn in F
- Trombone 1
- Trombone 2
- Euphonium
- Tuba (opt. Bass Clarinet, Baritone Saxophone)

18

Fl.

Cl. in B \flat

Alto Sax. in E \flat

Tenor Sax. in B \flat

Bari. Sax.

Tpt. 1 in B \flat

Tpt. 2 in B \flat

Hn. in F

Tbn. 1

Tbn. 2

Euph.

Tba.

31

Fl.

Cl. in B \flat

Alto Sax. in E \flat

Tenor Sax. in B \flat

Bari. Sax.

Tpt. 1 in B \flat

Tpt. 2 in B \flat

Hn. in F

Tbn. 1

Tbn. 2

Euph.

Tba.

47 $\text{♩} = 110$ C

Fl.

Cl. in B \flat

Alto Sax. in E \flat

Tenor Sax. in B \flat

Bari. Sax.

Tpt. 1 in B \flat

Tpt. 2 in B \flat

Hn. in F

Tbn. 1

Tbn. 2

Euph.

Tba.

$\text{♩} = 110$ C

61

Fl.

Cl. in B \flat

Alto Sax. in E \flat

Tenor Sax. in B \flat

Bari. Sax.

Tpt. 1 in B \flat

Tpt. 2 in B \flat

Hn. in F

Tbn. 1

Tbn. 2

Euph.

Tba.

73

Fl.

Cl. in B \flat

Alto Sax. in E \flat

Tenor Sax. in B \flat

Bari. Sax.

Tpt. 1 in B \flat

Tpt. 2 in B \flat

Hn. in F

Tbn. 1

Tbn. 2

Euph.

Tba.

Flute

HAWK TUNES # 2

A - GO BIG BLUE | B - BIG BALL'IN | C - TANK

A $\text{♩} = 120$

4

11 $\text{♩} = 120$

19 4

30 4

41

Flute

47

53

$\square \text{♩} = 110$
4

65

73

8

Clarinet in B \flat

HAWK TUNES # 2

A - GO BIG BLUE | B - BIG BALL'IN | C - TANK

A $\text{♩} = 120$

11 **B** $\text{♩} = 120$

19

30

40

Clarinet in B \flat

47

53 C ♩ = 110
4

65

73 8

Alto Saxophone in E \flat

HAWK TUNES # 2

A - GO BIG BLUE | B - BIG BALL'IN | C - TANK

A ♩ = 120

15 B ♩ = 120

Alto Saxophone in E \flat

51 $\text{C} \text{♩} = 110$ 12

68

73 8

Tenor Saxophone in B \flat

HAWK TUNES # 2

A - GO BIG BLUE | B - BIG BALL'IN | C - TANK

A ♩ = 120

B ♩ = 120

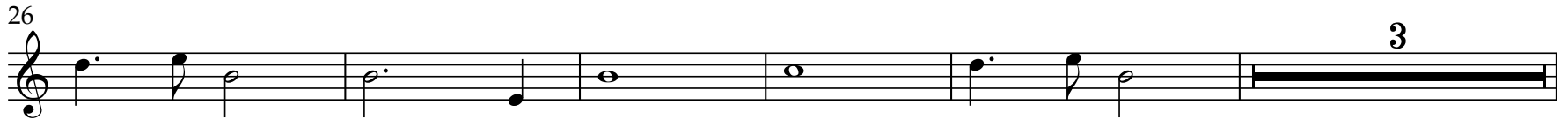

Tenor Saxophone in B \flat

34

44

53

C $\text{♩} = 110$ 

58

63

68

Tenor Saxophone in B \flat

73

78

82

Baritone Saxophone

HAWK TUNES # 2

A - GO BIG BLUE | B - BIG BALL'IN | C - TANK

A ♩ = 120

15 B ♩ = 120

V.S.

Baritone Saxophone

35 8

47

53 C ♩ = 110

58

63

68

Trumpet 1 in B \flat

HAWK TUNES # 2

A - GO BIG BLUE | B - BIG BALL'IN | C - TANK

Trumpet 1 in B \flat

51 \square $\text{♩} = 110$
4

62

71 8

Trumpet 2 in B \flat

HAWK TUNES # 2

A - GO BIG BLUE | B - BIG BALL'IN | C - TANK

A ♩ = 120
4

11 **B** ♩ = 120

19

24 4

35

43

Trumpet 2 in B \flat

51 \boxed{C} ♩ = 110
4

62

71 8

Horn in F

HAWK TUNES # 2

A - GO BIG BLUE | B - BIG BALL'IN | C - TANK

A ♩ = 120

15 B ♩ = 120

Horn in F

53 \boxed{C} ♩ = 110
12

70 8

81

Trombone 1

HAWK TUNES # 2

A - GO BIG BLUE | B - BIG BALL'IN | C - TANK

A ♩ = 120

7

B ♩ = 120

15

21

25

2

Trombone 1

35

45

53  ♩ = 110

58

63

68

Trombone 1

73

78

82

Trombone 2

HAWK TUNES # 2

A - GO BIG BLUE | B - BIG BALL'IN | C - TANK

A ♩ = 120

7

15 B ♩ = 120

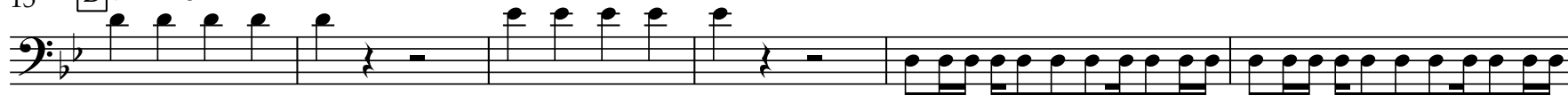

21

25

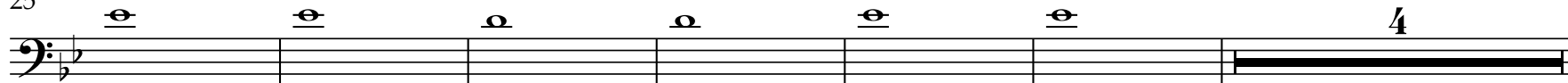

2

Trombone 2

35

45

53  ♩ = 110

58

63

68

Trombone 2

73

78

82

Euphonium

HAWK TUNES # 2

A - GO BIG BLUE | B - BIG BALL'IN | C - TANK

A ♩ = 120

15 B ♩ = 120

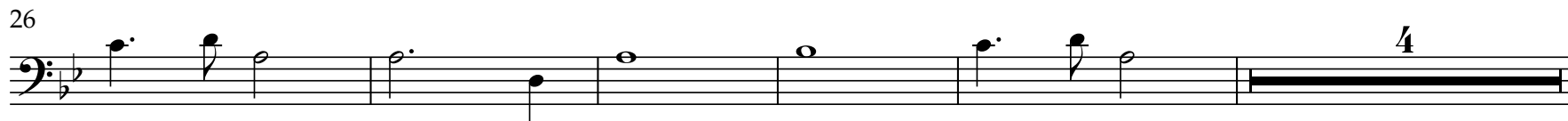
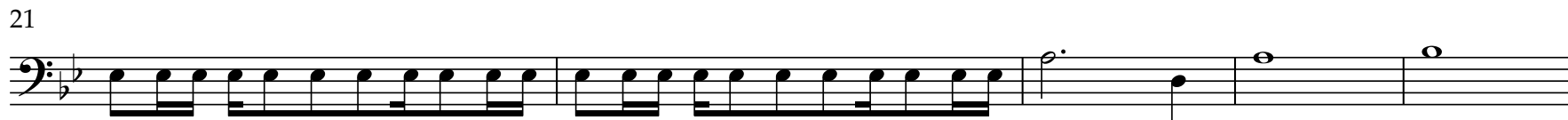

Euphonium

35

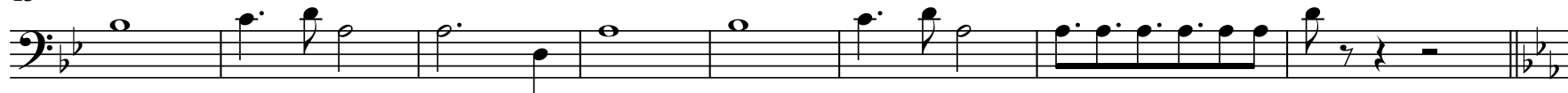

45

53 \square ♩ = 110

58

63

68

Euphonium

73

78

82

Tuba (opt. Bass Clarinet, Baritone Saxophone)

HAWK TUNES # 2

A - GO BIG BLUE | B - BIG BALL'IN | C - TANK

A ♩ = 120

7

15 B ♩ = 120

22

29

V.S.

2 Tuba (opt. Bass Clarinet, Baritone Saxophone)

35 **8**

48

53 **C** ♩ = 110

58

63

68

Tuba (opt. Bass Clarinet, Baritone Saxophone)

73

78

82

