

NAPANEE FAIR 2025

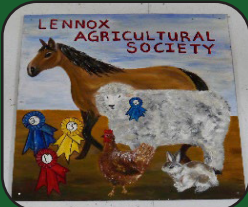

FRIDAY, AUGUST 1 - MONDAY, AUGUST 4, 2025



170 York Street Napanee, Ontario K7R 3N8

613-354-5264

napaneefair@msn.com

napaneefair.ca

PRESIDENT'S MESSAGE



Welcome everyone to the 192nd Napanee Fair!!!

On behalf of the Lennox Agricultural Society, I would like to introduce myself to you as the President for the next 2 years. I have been involved with the Lennox Agricultural Society for 25 + years. I also am a beef farmer and enjoy bringing my knowledge about agriculture to the board.

I would like to say a huge Thank You to our directors, members and volunteers for the countless hours they put in before, during and after the fair. All your hard work is truly appreciated! Thank you to our fair exhibitors, sponsors and attendees for your support.

Please take sometime to look through this fair book and read about the many categories you can enter, along with the many great events that will take place during the fair. We open Friday evening with the midway, truck and big tractor pulls, along with opening ceremonies at 7pm and “Napanee Fair Has Talent” will start after that. Each day there is a different Livestock show happening, make sure you take sometime to watch one. Saturday and Sunday are packed with great events and Monday we will wrap up the last day of the fair with the Demolition Derby.

Make Napanee Fair a great long weekend family event!

Leonard Austin

2025/2026 President

Lennox Agricultural Society

TABLE OF CONTENTS

	Page
President's Message	1
Program of Events.....	3-4
2025 Directors of Society	6
Convening Directors 2025.....	7
Rules & Regulations.....	8-9
Livestock Exhibitor Code of Conduct	10
Ambassador Program.....	11-12
Demolition Derby	13
Truck & Tractor Pulls.....	14
Baby Show & Mini Fair Ambassador Contest	15
Children's Pet Show	16
Napanee Fair Has Talent Contest.....	16
Draft Horse Show.....	17
Commercial/Wagon Horses & Roadsters	18-19
Carriage Horses.....	19
Pony Pull & Heavy Horse Draw	19
Miniature Horse	20
Beef Cattle	21-22
L&A 4-H Cattle Show	23
Poultry	25-26
Goats	27-28
Grains, Seeds & Hay	29
World's Finest Shows Midway Info	30
Roots & Vegetables	31-32
Baked Products.....	33
Canned Products	34
Photography	35
Needlework & Crafts.....	36-38
Floricultural.....	39-40
Children & Teen Exhibits.....	41-44
Art Competition	44
Canadian Antique Exhibits.....	44
OAAS Rules	45-50
Our History	51
Emergency Plan.....	52
Fairgrounds Map	53
Music Entertainment	55

3 – Napanee Fair

PROGRAM OF EVENTS

Note: Schedule may be subject to change

THURSDAY, JULY 31, 2025

4:00 – 7:00 PM Home Craft Entries Accepted (Office)

FRIDAY, AUGUST 1, 2025

8:00 AM – 12:00 PM Home Craft Entries Accepted (Office)

8:00 AM – 9:00 PM Fair Exhibits /Entries Accepted

12:00 PM Home Craft Division Closed

1:00 PM Home Crafts Judged

4:00 PM – 10:00 PM Midway Open

5:00 PM – 9:00 PM Home Craft Exhibits & Agricultural Buildings Open

5:00 PM – 9:00 PM Petting Zoo Open

5:00 PM – 9:00 PM Poultry Barn Open

5:00 PM Weigh in for Truck/Big Tractor Pull (Track)

5:30 PM Judging of Fair Ambassador Contestants (Palace)

6:00 PM Truck/Big Tractor pull starts (Track)

7:00 PM Official Opening Ceremonies (Palace)

7:00 PM Fair Ambassador winner will be announced (Palace)

7:15 PM Napanee Has Talent Show (Palace)

SATURDAY, AUGUST 2, 2025

7:00 AM – 8:30 AM Exhibits/Entries Accepted (Office)

9:00 AM Horse and Pony Show (Grandstand)

9:00 AM 4-H Goat Show (Cattle Barn)

10:00 AM – 9:00 PM Fair Exhibits and Agricultural Buildings Open

10:00 AM Baby Show 0-6 months (Palace)

10:00 AM – 9:00 PM Petting Zoo Open

10:00 AM Poultry Judging and Display (Poultry Barn)

10:00 AM Grain, Hay & Seed Judging

10:00 AM Roots and Vegetable Judging (Curling Club)

10:30 AM Goat Show (Cattle Barn)

11:00 AM Baby Show 7-12 months (Palace)

11:00 AM – 10:00 PM Midway Open

1:00 PM Mini Fair Ambassador (Palace)

2:00 PM Children's Pet Show (Palace)

2:00 PM – 4:00 PM Women's Institute Tea (Curling Club)

5:00 PM Weigh in for Tractor Pull

6:00 PM Tractor Pull Starts (Track)

7:30 PM Dieter Boehme, Country Music Entertainer (Palace)

8:00 PM Wendy Lynn Snider Band, Classic Country (Palace)

4 – Napanee Fair

SUNDAY, AUGUST 3, 2025

9:00 AM Draft Horse Show (Grandstand)

9:30 AM Commercial/Wagon Horses/Roadsters/Carriage (Grandstand & Track)

9:30 AM – 9:00 PM Fair Exhibits and Agricultural Buildings Open

9:30 AM – 9:00 PM Petting Zoo Open

9:30 AM – 9:00 PM Poultry Barn Open

10:00 AM Miniature Horse Show (Grandstand)

10:30 AM Youth Beef Showmanship (Palace)

11:00 AM – 10:00 PM Midway open

1:00 PM Open Beef Show (Palace)

1:00 PM – 4:00 PM Clydesdale Powers King & Queen of Strength (Grandstand)

1:30 PM Pony Pull (Grandstand)

2:00 PM – 4:00 PM Women's Institute Tea (Curling Club)

4:30 PM Heavy Horse Draw (Grandstand)

MONDAY, AUGUST 4, 2025

9:00 AM 4-H Beef Show (Palace)

10:00 AM – 6:00 PM Fair Exhibits and Agricultural Buildings Open

10:00 AM Poultry Barn Open

10:00 AM Redneck Riders Lawnmower Race (Grandstand)

12:00 PM 4-H Dairy Show (Palace)

12:00 PM – 5:00 PM Prize Money Available at Office

12:00 PM Midway Open

1:00 PM Demolition Derby (Grandstand)

5:00 PM Exhibits may be picked up

2025 FAIR ADMISSION PRICES

Children 10 and under admitted free.

Daily passes to the grounds are available to non-exhibitors at a charge of \$10.00 per person or \$25.00 per person for a weekend pass.

The fee for exhibitors is \$10.00 which will give the exhibitor admission to the grounds throughout the fair.

Parking is available on the grounds through the Richmond Park Drive back entrance.

PETTING ZOO

Friday, August 1 – Sunday, August 3
Come check out the animals at the petting zoo.
Located in the barn beside the Poultry.



Clydesdale Powers King & Queen of Strength



Sunday, August 3, 2025

1:00 p.m. – 4:00 p.m.

At the Grandstands



Contact Giles Sharpe for more information or
registration.

Email clydesdalepower@hotmail.ca

Explore various types of farm machinery down
on the track!

A display that educates and inspires both young and old.
Whether you're a farming enthusiast or simply curious
about rural machinery, our display provided by local
farmers in the area offers a unique glimpse into the world
of agriculture.



2025 DIRECTORS OF SOCIETY

President: Leonard Austin
Past President: Carol McKinley
1st Vice-President: Annie Manion
2nd Vice-President: Adam Baldwin
Secretary-Treasurer: Carol McKinley

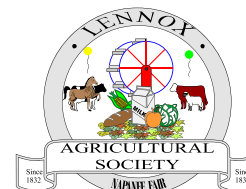

Honorary Directors

Dowdle, Bill	Lambert, Neil	Sonneveld, John
Dowdle, Elsie	McArthur, Marion	Thompson, Dean
Harrison, Bill	Neville, Barb	Thompson, Percy
King, Charlie	Sayeau, Wilda	Yeomans, Dave
King, Peggy	Sonneveld, Gary	

Convening Directors

Austin, Betty	Ferguson, Jodi	Miller, Andrea
Austin, Leonard	Fretts, Shawn	Miller, Mark
Austin, Victoria	Hart, Lisa	Murphy, Paul
Augustine, Natasha	Hart, Shylah	Silver, Camille
Baldwin, Adam	Mack, Debbie	Smith, Mark
Close, Tammy	Mack, Glen	Truscott, Bill
Coleman, Keith	Mack, Shawn	Yeomans, Dave
Coleman, Sarah	Manion, Annie	Yeomans, Ron
Davis, Josh	McKinley, Carol	Yeomans, Terry

Directors

Lyn, Breadman	Hart, Herb	Rendell, Mathew
Casselman, Bill	Isbester, Marg	Robinson, Barry
Cushman, Natasha	Kaiser, Max	Silver, Anastasia
Friskin, Dave	MacDonald, Mikayla	Smith, Shelley

Members

Baldwin, Andrew	Kimmett, Sam	Talledo, Luis
Baldwin, Kadie	Mack, Kyle	Talledo, Tammy
Coleman, Lisa	McNichols, Caitlyn	Yeomans, Cameron
Davey, Jessica	Shelley, Tj	Yeomans, Susan
Fox, Paige	Sonneveld-Wales, Lori	
Huff, Janet	Soudant, Dave	

Home craft Section Honorary Lady Directors

Augustine, Natasha	Manion, Annie	Sayeau, Wilda
Ferguson, Jodi	McArthur, Marion	Silver, Anastasia
Johnson, Gayle	Neville, Barb	Silver, Camille
Knowles, Gail	Neville, Kelli	Turnbull, Karen

CONVENING DIRECTORS 2025

4-H: Contact Lennox and Addington 4-H Association on Facebook

Antique Farm Equipment: Shawn Fretts 613-328-9054

Art: Camille Silver 613-364-5370, Anastasia Silver

Baby Show: Carol McKinley 613-561-1389, Mikayla MacDonald

Baked Products: Marion McArthur 613-373-9730, Wilda Sayeau

Building & Grounds Maintenance: Josh Davis, Bill Harrison, Charlie King, Barry Robinson, Leonard Austin, Adam Baldwin, Bill Casselman

Canned Goods: Marion McArthur 613-373-9730

Cattle: Beef - Victoria Austin 613-561-7681, Leonard Austin, Betty Austin

Children's Activities: Carol McKinley, Mikayla MacDonald, Natasha Cushman

Children's Exhibits: Jodi Ferguson 705-888-6865, Annie Manion 613-329-3051

Crafts & Hobbies: Gayle Johnson 613-354-3581

Demolition Derby: Adam Baldwin 613-561-7525, Jodi Ferguson, Annie Manion

Draft Horse Show: Terry Yeomans 613-388-2828, Ron Yeomans 613-531-1004, Dave Yeomans, Annie Manion

Entertainment: Charlie King 613-354-3539

Fair Ambassador: Jodi Ferguson 705-888-6865

Fair Book: Victoria Austin 613-561-7681

Fleece & Fiber: Anastasia Silver 343-364-5370

Floricultural: Carol McKinley 613-561-1389, Mikayla MacDonald

Goats: Keith Coleman 613-929-6332, Sarah Coleman

Hay & Grain: Mark Smith 613-919-3822

Heavy Horse & Pony Pull: Glen Mack 613-531-1176, Debbie Mack, Shawn Mack

Horse & Ponies: Glen Mack 613 531-1176, Shawn Mack 613-328-6087, Debbie Mack. (Saddle Horses and Ponies)

Terry Yeomans 613-388-2828, Ron Yeomans 613-531-1004, Dave Yeomans, Annie Manion (Carriage, Roadsters & Commercial)

Junior Home Department: Natasha Augustine 613-840-5137

Miniature Horse Show: Tammy Close 226-208-1410

Mini Fair Ambassador, Children: Jodi Ferguson 705-888-6865

Mini Fair Ambassador, Youth: Annie Manion 613-329-3051, Shelly Smith

Needlework: Gayle Johnson 613-354-3581

Pet Show: Paul Murphy 613-743-2598, Lyn Breadman

Photography: Camille Silver 343-364-5370, Anastasia Silver

Poultry: Bill Truscott 613-893-2632, Bill Harrison 613-354-6872

Publicity & Promotion: Charlie King (Radio) 613-354-3539. Carol McKinley 613-561-1389, Jodi Ferguson 705-888-6865, Annie Manion 613-329-3051 (Social Media and Newspapers)

Roots & Vegetables: Marion McArthur 613-373-9730

Safety Committee: Josh Davis 613-539-5503, Charlie King, Bill Harrison

Talent Show: Lisa Hart 613-561-4202, Shylah Hart, Tiffaney Thompson

Truck & Tractor Pull: Josh Davis 613-539-5503 (Trucks), Mark Miller 613- 743-5422, Shawn Fretts, Dave Soudant, Andrea Miller (Tractors)

Vendors: Carol McKinley 613-561-1389, Annie Manion, Mathew Rendell

Women's Institute: Valerie Smith 613-354-1115

Web Design: Carol McKinley, Annie Manion

RULES & REGULATIONS

Judges and Exhibitors - Please read the following rules and act accordingly

Exhibitor Entry Forms will be available on the website and at the Office.

Exhibitor Fees: The fee for all exhibitors is \$10.00. When paid, a number will be issued which will permit the card holder admission to the grounds during the 2025 fair. Only those that have paid the Exhibitor Fee will be allowed to exhibit for prizes.

Exhibitor Entry Forms: All entries must be made on printed forms which can be obtained from the Office or on our website. The forms are to be filled in and signed by the Exhibitor. Once the entry form is filled, no changes can be made. All entries for the Homecraft Division must be made by 12 noon on Friday, August 1, 2025. Other fair entries and exhibits must be submitted by 8:30 a.m. on Saturday, August 2, 2025.

Exhibitor Tags: All entries must have an exhibitor tag complete with exhibitor number and class category number. Entries must be listed on the above noted entry form.

Exhibit Displays: All exhibits for the Homecraft Division must be in place by 12 noon on Friday, August 1, 2025. All other fair exhibits must be in place by 8:30 a.m. on Saturday, August 2, 2025. The Officers of this Society will not undertake to receive, place or return any articles for exhibitors. All the exhibits must be the property of the exhibitor and unless the rule is observed no prizes will be awarded and if awarded, will not be paid. Proof of ownership for livestock must be provided if requested. The Board of Directors reserves the right to regulate all matters pertaining to the Fair and the arrangements of any allotment of space for exhibits in all departments.

Prize Money: Available for payout Monday, August 4, 2025 from noon till 5:00 p.m. at the Fair Office in the Curling Club building upstairs. Any person winning over \$10.00 in prize money shall have \$10.00 deducted from their exhibit fee for the following year with the exception of class 23 and 24. All other prize monies greater than \$5.00 not picked up on Monday, August 4 will be paid by cheque by October 31, 2025 with an additional 10% administrative fee deducted. Any prize money less than \$5.00 not picked up on Monday August 4, 2025 shall be forfeited. All cheques to be cashed by December 15, 2025 or the exhibitor will forfeit their right to such a prize. If receipts are insufficient to meet the prize list in full, the prize money will be paid in pro-rated as funds will permit. Where applicable, prize money will be withheld/forfeited if a copy of valid liability insurance is not presented to the office.

Admission Passes: Children 10 and under admitted free. Daily passes to the grounds will be available during the Fair to non-exhibitors at a charge of \$10.00 per person for daily entrance or Weekend Passes at a charge of \$25.00 for one person.

Judging: Stock must be on hand at the hour named for judging and at the call of the judge. Anyone failing to be on hand when the call is made will be debarred from competition. In all classes in which there is only one competitor in any section, not more than two prizes will be given. It may be first, second, third or none, according to merit. The judge has the right to disqualify any entrant that, in their opinion, is not worthy of a prize. All protests, concerning livestock must be made before leaving the ring to the Director in charge. All other protests to be made in writing to the Secretary before leaving the grounds. All protests to be accompanied by \$10.00 to be returned if protest is sustained.

Safety: The Society will not be responsible for any article of any kind or nature that may be lost or destroyed or in any way injured. Neither will the Directors or the Society be responsible for accidents to animals, property or persons on the grounds. Any dogs brought into the grounds and Fair must be leashed and abide by Town of Greater Napanee Dog By-Laws. Exhibitors of animals, machinery in motion and other exhibits which might cause accidents shall guard their exhibits and protect the public. Exhibitors must have PROOF OF LIABILITY INSURANCE on hand. Please refer to the Lennox Agricultural Society Emergency Plan.

IF A MEMBER OF THE LENNOX AGRICULTURAL SOCIETY OR A JUDGE feels an animal is out of control or is a danger to other exhibitors, spectators, other animals or Fair Board property, the animal must be secured in a trailer immediately. Any exhibitor who does not follow this policy will be barred from showing at the Napanee Fair and will forfeit any prize money. They will also be held liable for any damage caused by their animal.

Livestock: Please read the livestock exhibitor code of Conduct on page 10. Proof of Liability Insurance is required for livestock entries. All horses must have a Valid Coggins test certificate. Beef cattle must be brought in by 9:00 a.m. Sunday and must be exhibited until 4:00 p.m. Sunday. No bull will be allowed on the grounds unless properly secured by rope and chain or otherwise under the care of attendants.

All livestock and animals which are to be exhibited or presented on the grounds must adhere to any and all provincial requirements including but not limited to proper identification by an approved ear tag which conforms to the Canadian Food Inspection Agency (CFIA) before it moves from the herd of origin... NO EXCEPTIONS!

*See individual class listings for additional rules and regulations pertaining to each class.

*** NO CATTLE WITH HORNS INTACT TO BE SHOWN.**

LIVESTOCK EXHIBITOR CODE OF CONDUCT

The Lennox Agricultural Society /Napanee Fair is committed to responsible animal care and treatment. This code of conduct outlines what is expected of livestock exhibitors in the handling and exhibiting of all animals involved with our Napanee Fair.

This code has been developed to meet the following objectives:

- To ensure the health and wellbeing of all animals at the Fair.
- To demonstrate an accurate and responsible animal care message to the public.
- To maintain the integrity of all livestock competitions, displays and sales.
- Livestock and poultry must be transported to and from Fair in accordance with all humane transport regulations and standards.
- Loading and unloading must occur using proper equipment and procedures.
- All animals must be treated and handled in a responsible manner. The wellbeing of the animals shall take precedence over the demands of owners, sellers, buyers, organizers, sponsors and officials.
- All animals subject to visual inspection for skin borne disease. The care of all animals must be as consistent as possible with their normal schedules and standards. High stands of nutrition, health, sanitation, environment and safety must be met at all times. All handling, housing and veterinary treatment must ensure adequate animal care.
- Livestock should be prepared with proper training, fitting and grooming prior to the Fair. Excessive disciplining of animals at the Fair is unacceptable.
- Exhibitors are expected to provide adequate training for anyone handling their livestock. Untrained individuals, including fair personnel and visitors, should not be permitted to handle animals or equipment.
- Exhibitors should take every opportunity to enhance public awareness, education and appreciation of proper livestock management and handling practices.

There will be no tolerance of any mistreatment of animals. Any unacceptable exhibitor conduct will be subject to action including elimination from competition(s) and/or exhibit, at the discretion of the board.

OFAC

Ontario Farm Animal Council

www.ofac.org info@ofac.org 519-837-1326

11 – Napanee Fair



The **Ambassador Program** – The perfect way to help youth develop their communication and leadership skills, build self-confidence and become community leaders!

This year the Ambassador program is returning to the **Napanee Fair!**

Eligibility Requirements:

- ✓ 17 – 22 years of age
- ✓ Willing to be available during the 2025 Napanee Fair weekend August 1st– 4th
- ✓ Willing to be available during the 2026 Napanee Fair weekend July 31st – Aug 3rd
- ✓ Willing to attend the *Ontario Association of Agricultural Societies* (OAAS) Ambassador Program February 2026 (details to follow)
- ✓ Willing to take part in other *Lennox Agricultural Society* events/appearances, and other opportunities of agricultural awareness and training made available to you, throughout your 2025/2026 Ambassador year

This is a **sponsorship program** through the *Lennox Agricultural Society* investing in our youth, through guidance, networking and gained knowledge from various experiences while being a part of the *Lennox Agricultural Society*.

As we are a group of volunteer members who come together with a common passion and interest for agriculture, there will be a strong emphasis on awareness for the agricultural industry.

The successful recipient will be awarded \$500.00 at the opening ceremony of the fair, and an additional \$500.00 at the opening ceremony of the fair when the next successful Ambassador is selected.

Part of the requirements of eligibility is to be willing to attend the OAAS Convention in February 2026. The registration and financial expenses will be covered through the *Lennox Agricultural Society*.

12 – Napanee Fair

Being an ambassador is something to be proud of, and we expect our ambassador to represent our Society and community with respect.

The Application Process:

- Complete the attached Google Form: <https://forms.gle/eaosiSi75Zs5MYcw8> – deadline for applications is June 23rd, 2025
- Chosen applicants will be notified four weeks prior to the fair weekend. Two weeks prior to the fair our judging panel will conduct a round of short intro interviews on a designated day/night – applicants will be narrowed down to 3 at this point.
- Final process – our panel of judges will hear a prepared speech, as well as an impromptu speech on a selected topic. This process will take place at 5:30pm on August 1st. Following deliberation, the candidates will be introduced at the opening ceremony and the winner will be announced.
- **Judging criteria to be considerate of:** Personality, enthusiasm, appearance, engagement, community knowledge including history of our Napanee fair and involvement within the community.

Contact j.ferguson1416@gmail.com for assistance if needed

Lennox Agricultural Society 2025 fair office
will be located upstairs in the Curling Club
building.

DEMOLITION DERBY

MONDAY AUGUST 4TH

Start time 1pm

at the Grandstands

Committee-in-charge:

Adam Baldwin 613 561 7525 Jodi Ferguson 705 888 6865

CLASSES:

KIDS POWER WHEELS
(AGES 4-9)

HEAVY TRUCKS

MINI CARS

FULL SIZE CARS

JUNK RUN

\$10 Gate entry fee

\$7000.00

IN PAYOUTS

Driver entry fee \$50

registration opens at 11am

For build rules and questions-
see IFD Promotions Facebook page or contact Dustin Ingram



Thank you to our Equipment Crew



Rain or shine let's make some junk



TRUCK & TRACTOR PULLS



FRIDAY, AUGUST 1 & SATURDAY, AUGUST 2, 2025

Committee-in-Charge: Josh Davis 613-539-5503 (Trucks)

Mark Miller 613-217-2315 (Tractors)

Weigh in: 5:00 p.m.

Pull starts at 6:00 p.m.

Entry fee \$10.00 per class

Sled provided by Henry Terpstra

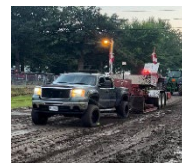

Friday Night Pulls!

Truck Classes:

- ½ Ton Gas Weighing up to & incl. 6500lbs
- ¾ Ton Gas Weighing up to & incl. 7500lbs
- ¾ Ton Diesel Weighing up to & incl. 8500lbs

Work stock: (Stock Appearing)

Hot stock: (Multi-turbo /Track Bars/Rigid Rear Suspension/Weights Out Front)

Open Diesel Weighing up to & incl. 9500lbs

Big Tractor Classes: 10,500 to 12,500lbs open

Saturday Night Tractor Pulls!

Weight classes: 3500lbs through to 9500lbs

Tractor Classes:

1. Antique (5mph)
2. Farm Stock
3. Modified
4. 9500lbs (open mph)



Any changes will be announced at the driver's meeting. Judge's decision will be FINAL. For a full list of rules and information see or Facebook page "Tractor Pullers and Enthusiasts of Eastern Ontario".

ABSOLUTELY NO ALCOHOL ALLOWED ON THE GROUNDS.

Thank you to all our volunteers & participants for a great show. A special thanks to the OPP, Napanee Emergency Services and St. John's Ambulance.

**BABY SHOW CONTEST**

SATURDAY, AUGUST 2, 2025 - Palace

Committee-in-Charge: Carol McKinley 613-561-1389,
Mikayla MacDonald

All participants receive awards. Sponsored by: McKinley Balancing Inc.

0 – 6 MONTHS

Saturday 10 a.m. in Palace

1. Child and Caregiver look alike
2. Grandparents pride and joy
3. The loudest laugh or giggle
4. Judges choice

7 – 12 MONTHS

Saturday 11 a.m. in Palace

1. Child and Caregiver look alike
2. Grandparents pride and joy
3. The loudest laugh or giggle
4. Judges choice

MINI FAIR AMBASSADOR – Children

SATURDAY, AUGUST 2, 2025 AT 1:00 p.m. - Palace

Committee-in-Charge: Jodi Ferguson 705-888-6865

Ages 3 – 5 & 6 – 8

Contestants to draw a picture of their favourite memory being at the fair, or of an Agricultural setting, such as farm work or their favourite farm animal. Each contestant will have the opportunity to talk to the convenor about their picture.

MINI FAIR AMBASSADOR – Youth

Committee-in-Charge: Annie Manion 613-329-3051

AGES UP TO 10

Entries submitted on Friday by 4:00 p.m. Exhibits to be displayed in the Curling Club. The winner to be announced Friday evening at the Opening Ceremonies.

1. Write a story on what they like the best about the Napanee Fair.
2. Draw a picture of their favourite fair animal.

**CHILDREN'S PET SHOW**

SATURDAY, AUGUST 2, 2025 AT 2:00 P.M. – Palace

Committee-in-Charge: Paul Murphy 613-743-2598, Lyn Breadman

PRIZE MONEY: 1st \$20.00 (4 points), 2nd \$15.00 (3 points), 3rd \$10.00 (2 points), 4th \$ 5.00 (1 point) Child with the most points wins a prize.

Registration will be from 1 p.m. to 1:45 p.m. at the Palace. Pets must be at least 8 weeks old. Dogs and cats must be on a leash or in a carrier. Exhibitors with other small pets are encouraged to bring a carrier of some kind to contain the pet between classes. All pets must be under control and well behaved. Adults are allowed to assist a child but not to show a pet for the child. No Pit Bull to be exhibited.

Sections:

- | | |
|-----------------------------|------------------------------|
| 1. Best pet in costume | 6. Saddest eyes |
| 2. Best trick by pet | 7. Best Smile |
| 3. Longest tail | 8. Waggiest tail |
| 4. Shortest tail | 9. Pet that looks like owner |
| 5. Most unusual pet cat/dog | |

**NAPANEE FAIR HAS TALENT CONTEST**

Committee-in-Charge: Lisa Hart 613-561-4202, Shylah Hart, Tiffaney Thompson

Welcome to the Napanee Fair Has Talent Contest! We are in our 12th year of hosting our talent contest, which is open to everyone to audition for! Each performer will be given the opportunity to do 1 song or performance lasting 5 minutes. Performers are asked to have all music required to perform. The final event will take place on Friday, August 1 at the Napanee Fair in the Palace!

How to Audition:

Send in your audition video to napaneefairhastalent@gmail.com. We will be receiving auditions June 1st – July 14th. Those chosen to move on will be notified after this date.

Categories for our Final Talent Contest:

- 12 and Under
- 13-17 years old
- Open

Prizes will be awarded. Check our Facebook page for more information!
It's time to show us your talent!

**CLASS 4 – DRAFT HORSE SHOW**

SUNDAY, AUGUST 3, 2025 AT 9:00 A.M.

Committee-in-Charge: Annie Manion 613-329-3051,

Ron Yeomans 613-531-1004, Terry Yeomans 613-388-2828, Dave Yeomans

ENTRY FEE: 10% of Prize Money

Can include breeds of Percheron, Belgian and Clydesdale or Shires.

Horses in harness must be shown with suitable harness, equipment and suitable vehicle.

HALTER:**Prize Money:** 1st \$35.00, 2nd \$30.00, 3rd \$25.00, 4th \$20.00

1. Light or heavy draft
2. Brood mare with foal of current year by her side
3. Foal of current year
4. Yearling filly or gelding
5. Two year old filly or gelding
6. Three year old mare or gelding
7. Four year old mare or gelding
8. Two year old stallion
9. Mature stallion three and over
10. Get of Sire (Stallion and three offspring)
11. Progeny of Dam (Mare and two offspring)
12. Junior showmanship (18 & under)

HARNESS:**Prize Money:** 1st \$75.00, 2nd \$65.00, 3rd \$55.00, 4th \$45.00

13. Single horse, light draft
14. Team of horses, light draft
15. Single horse, heavy draft
16. Team of horses, heavy draft
17. Ladies cart
18. Ladies drive, light or heavy team
19. Junior driver, 18 & under driving single with partner
20. Champion draft/commercial team (open to teams who showed in draft class 14 & 16, commercial class 14 & 16)
21. Unicorn hitch, light or heavy
22. Four horse hitch, light or heavy
23. Six horse hitch

Prize money for sections 21 & 22: 1st \$100.00, 2nd \$90.00, 3rd \$80.00, 4th \$70.00Prize money for section 23: 1st 300.00, 2nd \$250.00, 3rd \$200.00, 4th \$150.00**CLASS 5 – COMMERCIAL/WAGON HORSES**

SUNDAY, AUGUST 3, 2025 AT 9:30 A.M.

Committee-in-Charge: Annie Manion 613-329-3051,

Ron Yeomans 613-531-1004, Terry Yeomans 613-388-2828, Dave Yeomans

ENTRY FEE: 10% of Prize Money

Horses in harness must be shown with suitable harness, equipment and suitable vehicle.

HALTER:**Prize Money:** 1st \$35.00, 2nd \$30.00, 3rd \$25.00, 4th 20.00

1. Brood mare with foal of current year by her side
2. Foal of current year
3. Yearling filly or gelding
4. Two year old filly or gelding
5. Three years and over mare or gelding
6. Best horse, show on halter
7. Best showing of four horses on halter

HARNESS:**Prize Money:** 1st \$75.00, 2nd \$65.00, 3rd \$55.00, 4th \$45.00

8. Single horse, light commercial
9. Best team, light commercial
10. Single horse, heavy commercial
11. Best team, heavy commercial
12. Four horse hitch
13. Unicorn hitch
14. Light or heavy commercial team driven by a lady (2025-1st \$45.00, 2nd \$35.00)
15. Champion draft/commercial team (open to teams who showed in draft class 14 & 16, commercial class 9 & 11)

**CLASS 6 – ROADSTERS****HALTER:****Prize Money:** 1st \$35.00, 2nd \$30.00, 3rd \$25.00, 4th \$20.00

1. Mare or gelding, 3 years and over

HARNESS:**Prize Money:** 1st \$50.00, 2nd \$45.00, 3rd \$40.00, 4th \$35.00

2. Pair of roadsters in harness
3. Single roadster in harness, 15.2 hands and under
4. Single roadster in harness, over 15.2 hands
5. Lady's drive single roadster or carriage horse

19 – Napanee Fair

6. Gentleman's turnout, roadster or carriage horse, 50% appointment, 50% horse
7. Open bike class for single roadster
8. Lady's bike class for single roadster



CLASS 7 – CARRIAGE HORSES



HALTER:

Prize Money: 1st \$35.00, 2nd \$30.00, 3rd \$25.00, 4th \$20.00

1. Hackney mare and gelding, 3 years & over on halter

HARNESS:

Prize Money 1st \$50.00, 2nd \$45.00, 3rd \$40.00, 4th \$35.00

2. Open single carriage horse in harness over 15.2 hands
3. Open stake class



PONY PULL



SUNDAY, AUGUST 3, 2025 AT 1:30 P.M.

Committee-in-Charge: Shawn Mack 613-328-6087, Glen Mack 613-531-1176

MUST SHOW PROOF OF LIABILITY INSURANCE

SMALL PONIES - 1:30 P.M. FOLLOWED BY LARGE PONIES

1st \$160.00, 2nd \$140.00, 3rd \$120.00, 4th \$100.00,

5th place on \$80.00 Hitch Money

NOTE: When two teams remain each team must take at least one hitch or they will only receive hitch money.



HEAVY HORSE DRAW



SUNDAY, AUGUST 3, 2025 AT 4:30 P.M.

Committee-in-Charge: Shawn Mack 613-328-6087, Glen Mack 613-531-1176

MUST SHOW PROOF OF LIABILITY INSURANCE

1. LIGHT CLASS - Up to 3,400 lbs 2. HEAVY CLASS - 3,401 lbs and over

1st \$450, 2nd \$400, 3rd \$350, 4th \$300, 5th \$275, 6th \$250, 7th \$225, 8th \$200,

9th place on \$150 for hitch money

Light Horses start 4:30 P.M. followed by Heavy Horses

NOTE: When two teams remain, each team MUST take at least one hitch or they will only receive hitch money.

20 – Napanee Fair



MINIATURE HORSE SHOW



SUNDAY, AUGUST 3, 2025 AT 10:00 a.m.

Committee-in-Charge: Tammy Close 1-226-208-1410

RULES:

1. Proof of One Million Liability
2. Judges ruling final (following Amhr rules)
3. Any protest regarding height of horse, show official measurement will be final, \$100.00 fee
4. All participants must be in correct attire
5. Horses entered in youth driving require a header – To show a stallion you must be over 13
6. Youth **must wear** helmet for driving
7. Each competitor must complete an entry form
8. **Exhibitor fee** is \$10.00

Entry fee is \$3.00 per class. Late fee is \$5.00 per class after July 30.

SEND ENTRIES TO: Tammy Close - 5087 Salem Rd, WestPort, ON, K0G 1X0

OR EMAIL TO: alexiscnearly@outlook.com

Prize Money: 1st \$30.00, 2nd \$20.00, 3rd \$15.00, 4th \$10.00, 5th \$5.00

CLASS LIST:

1. Miniature Mare Halter
2. Miniature Gelding Halter
3. Miniature Stallion Halter
4. Grand Champion & Reserve Champion Halter – (Only horses that placed first and second eligible) Blankets donated by Tammy and Alexis Close
5. Shetland Mare or Gelding Halter
6. Solid Colour Miniature
7. Multi Colour Miniature
8. Youth Showmanship 17 and under
9. Costume Class
10. Open Showmanship
11. Halter Obstacle Youth
12. Halter Obstacle Open

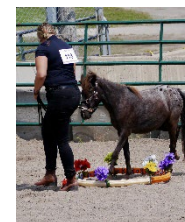

CLASSES 13 to 22

- | | |
|--|----------------------------------|
| 13. Open Miniature Cones in Hand | 19. Open Shetland Driving |
| 14. Youth Driving Miniature 17 and under | 20. Open Mini Derby |
| 15. Open Driving Miniature | 21. Open Shetland Derby |
| 16. Golden Age Driving 60+ Miniature | 22. Open Driving Cones Miniature |
| 17. Open Jumper | |
| 18. Open Barrel Race to both Mini and Shetland in hand or cart | |



CLASS 8 – BEEF CATTLE SHOW



SUNDAY, AUGUST 3, 2025

Committee-in-Charge: Victoria Austin 613-561-7681, Leonard Austin 613-561-6062, Betty Austin

Barn Superintendent: Leonard Austin

All animals MUST be on the grounds by 9:00 a.m. Sunday, August 3

9am – Registration begins

10:30am – Youth Showmanship begins

1pm – Open Beef Show

Youth Showmanship Classes: (sign up for this class day of the show)

1. Peewee Showmanship: 0-8 years old
2. Novice Showmanship: 9-11 years old
3. Junior Showmanship: 12-14 years old
4. Intermediate Showmanship: 15-17 years old
5. Senior Showmanship: 18-21 years old

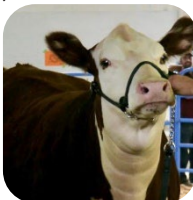

Open Show Classes:

- 8A Hereford •8B Simmental •8C Angus •8D Charolais
- 8E Any other recognized registered breed

Open Show Prize Money: 1st \$50.00 2nd \$40.00 3rd \$30.00, 4th \$25.00

RULES GOVERNING BEEF CATTLE

1. Definitions:

(a) For the purposes of the Classifications and exhibit shall be interpreted as follows: All purebred registered animals, whether owned by one person or more than one person (individually or jointly) are considered to be the production of the farm or breeding unit on which they are maintained. Purebred means registered or eligible for registration as purebred in the Canadian Hand Book.

(b) For the purposes of Classifications a "Breeding Unit" is defined as follows: In each classification where the same or common interests are involved in more than one breeding operation such operations are considered as one Breeding Unit. In all cases, where there is any doubt that more than one breeding unit exists, the interpretation shall be that only one breeding unit exists. The responsibility of proof of separation of breeding units shall rest with the exhibitor(s).

(c) Each breeding unit is allowed 10 exhibits, excluding breeders herd.

(d) Exhibitor to report to Barn Superintendent prior to unloading regarding stall locations.

Note: 1. Cattle must remain in barns until 4:00 p.m. Sunday, August 3, 2025. If show runs over 4pm you cannot leave until the cattle show is complete. Or forfeit any prize money.

2. Proof of Liability Insurance **MUST** presented to the Lennox Agricultural Society. This info can be sent to the email address below or bring your paper work with you day of the show. Cattle will not be permitted to unload for exhibition without proof of Insurance.

3. 4-H exhibitors who choose to show in the open beef show **MUST** provide proof of liability insurance. 4-H does not cover any exhibitors who are in a non-4-H show.

4. Cow/Calf pairs to be shown as a unit except that the calf is eligible to be shown as a single animal in Section 1 or 5.

5. NO CATTLE WITH HORNS INTACT to be shown.

Email open show entry forms to vaustin96@gmail.com

Bull Sections:

1: BULL CALF, born on or after January 1, 2025, minimum of three months of age on day of judging.

2: BULL YEARLING Born April 1, 2024 to December 31, 2024

3: BULL YEARLING Born January 1, 2024 to March 31, 2024

4: BULL - 2 years old - born before January 1, 2024

GRAND CHAMPION BULL and RESERVE GRAND CHAMPION (rosettes)

Female Sections:

5: FEMALE CALF, born on or after January 1, 2025 minimum of three months of age on day of judging

6: FEMALE HEIFER, born April 1, 2024 to December 31, 2024

7: FEMALE HEIFER, born January 1, 2024 to March 31, 2024

8: FEMALE, born January 1, 2023 to December 31, 2023 with her own 2025 natural purebred, tattooed, calf at foot.

9: FEMALE, born prior to January 1, 2023 with her own 2025 natural, purebred, tattooed calf at foot.

GRAND CHAMPION FEMALE & RESERVE GRAND CHAMPION (rosettes)

Rosettes Only - no cash prize for additional classes listed below

10: Breeder's Herd - group of 4 animals bred by the exhibitor both sexes represented and be exhibited in previous classes. At least one animal must be owned by the exhibitor. Limited to one exhibit per exhibitor.

11: Get-of-Sire - Group of 3 animals bred by the exhibitor, both sexes represented and be exhibited in previous classes. Must all have same sire.

Specials:

1. Supreme Champion Male in Beef Breeds

2. Supreme Champion Female in Beef Breeds

LENNOX AND ADDINGTON 4-H CATTLE SHOW**Monday, August 4, 2025****9:00 A.M. 4-H BEEF SHOW****Showmanship:**

- Novice
- Junior
- Intermediate
- Senior

- Grand Champion Beef Showperson**Beef Conformation:**

- 2025 Heifer Calf
- Junior Yearling
- Senior Yearling

- Grand Champion 4-H Beef Heifer**12:00 P.M. 4-H DAIRY SHOW****Showmanship**

- Novice
- Junior
- Intermediate
- Senior

- Grand Champion Lennox and Addington Dairy Showperson**- Overall Grand Champion Dairy Showperson****Dairy Conformation:**

- Spring Heifer
- Winter Heifer
- Fall Heifer
- Summer Yearling
- Junior Yearling

- Grand Champion Lennox and Addington 4-H Dairy Heifer**- Overall Grand Champion 4-H Dairy Heifer****HEALTH REQUIREMENTS FOR LIVESTOCK****EXHIBITED AT ALL SHOWS AND EXHIBITIONS**

Section 78.25 of the Animal Disease and Protection Regulations:

No owner or person in charge of a bovine shall show a bovine over the age of six months of age except steers, sprayed heifers or official vaccinates under the age of eighteen months at a show or exhibition unless the bovine:

A. Comes from a brucellosis free region or brucellosis free herd and is accompanied by a certificate signed by an inspector indicating:

1. The brucellosis free region or brucellosis free listed herd from which the animal came, and

2. In the case of a bovine from a brucellosis free region, that the bovine has proved negative to all tests for brucellosis required by these regulations for animals in a brucellosis free region; or

B. Comes from a herd of negative status in a region other than a brucellosis free region; or to a test for brucellosis conducted by an inspector or an accredited veterinarian within sixty days preceding the showing and is accompanied by a certificate signed by an inspector indicating the negative results of the brucellosis test, the date on which the test was conducted and the negative status of the herd from which the animal came.

In connection with the above regulations, please bear in mind that:

1. 4-H livestock are NOT exempt from these regulations.

2. The plate test is NOT to be used to establish eligibility for shows.

3. Livestock from Brucellosis Free listed herd will NOT lose their 'listed' status when attending a livestock show.

4. Health Certificates must be produced and verified for ALL show livestock.



Committee-in-Charge: Bill Truscott 613-893-2632 billtruscott@live.ca
Bill Harrison 613-354-6872,

Exhibitors must pay an \$10.00 exhibitor fee to the Lennox Agricultural Society. Exhibitors are allowed to show 2 birds per class, 2 cocks, 2 hens, 2 cockerels, 2 pullets. Proof of insurance required. Any birds that look unhealthy will be removed. Birds must be cooped by 9:30 a.m. Saturday, August 2, 2025 and not removed until Monday, August 4, 2025 at 3:00p.m. Judging starts at 10:00 a.m. on Saturday. Deadline for entries is July 22, 2025. Make cheque payable to the Lennox Agricultural Society and mail entries and fees to Bill Truscott at 154 Adelphi Street Napanee K7R 1T7 OR Bill Harrison, 2502 Switzerville Road R.R. #4, Napanee, Ontario K7R 3K9. Prize money to be picked up at the fair office on Monday, August 4, 2025. Entry fee is 10% of prize money. Any prize money that must be mailed by cheque will be subject to a 10% administrative fee.

PRIZE MONEY: 1st \$6.00, 2nd \$5.00, 3rd \$4.00

Specials in each class: Champion \$15.00, Reserve \$10.00

Sections: (A) Cock (B) Hen (C) Cockerel (D) Pullet

STANDARDS

- | | |
|-------------------------------|-------------------------------|
| 1. Australorps | 20. Plymouth Rock – White |
| 2. Brahmas – Light | 21. Plymouth Rock – Barred |
| 3. Brahmas – Dark | 22. Plymouth Rock – AOC Named |
| 4. Cochin – Black | 23. Rhode Island Reds |
| 5. Cochin – White | 24. Sussex – AC Named |
| 6. Cochin – AOC Named | 25. Wyandottes – White |
| 7. Cornish – White | 26. Wyandottes – Silver Laced |
| 8. Cornish – AOC Named | 27. Wyandottes – Named |
| 9. Games – Black Red | 28. AOV Not Named |
| 10. Games – AOC Named | 29. Production Class |
| 11. Hamburg – Silver Spangled | <u>BANTAMS</u> |
| 12. Hamburg – AOC Named | 30. Brahmas – Light |
| 13. Jersey Giant – Black | 31. Brahmas – Buff |
| 14. Leghorn – White | 32. Brahmas – AOC |
| 15. Leghorn – AOC Named | 33. Cochin – Black |
| 16. Minoras | 34. Cochin – White |
| 17. New Hampshire | 35. Cochin – AOC Named |
| 18. Orpingtons – AC Named | 36. Cornish – AOC Named |
| 19. Polish AC Named | 37. Japs – AOC Named |

BANTAMS

38. Leghorn – White
 39. Leghorn – AOC Named
 40. Modern Game – AOC Named
 41. Modern Game – AOC Named
 42. OE Game – Black
 43. OE Game – Black B. Red
 44. OE Game – Silver Duckwing
 45. OE Game Wheaton
 46. OE Game White
 47. OE Game – AOC
 48. Plymouth Rock – White
 49. Plymouth Rock – Barred
 50. Plymouth Rock – AOC Named
 51. Rhode Island Reds
 52. Rose Comb – Black
 53. Rose Comb – White
 54. Seabright – Silver
 55. Seabright – Golden
 56. Silkies – White
 57. Silkies – AOC Named
 58. Wyandottes – Black
 59. Wyandottes – White
 60. Wyandottes – AOC Named
 61. AOV Not Named Clean Leg
 62. AOV Not Named Feather Leg
- PIGEONS – (A) Cock (B) Hen (Y) Young**
63. Fantails – Feather Leg
 64. Fantails – AOC
 65. Modenas – Gassie
 66. Modenas – Schietti
 67. Tumblers – C.L.L.F. – Solid
 68. Tumblers – C.L.L.F. – AOVC
 69. Tumblers – Kermorner – Red Marked
 70. Tumblers – Kermorner – AOC
 71. Lahores – AC
 72. Show Rollers – Black Marked
 73. Show Rollers – Red Marked
 74. Show Rollers – AOC
 75. Rollers – Flying AC

76. Helmets – Red Marked
77. Helmets – AOC
78. Homers – Racing AC
79. Homers – Show Racing
80. Homers – Showpen - AC
81. Nuns
82. Owls AV Named
83. Trumpeters English – AC
84. Runts – AC
85. Tipplers AC
86. Pouters – AV
87. AOV Pigeon (Named) Clean Leg
88. AOV Pigeon Feather Leg
89. Doves – AC (Named)

WATERFOWL – (A) Male (B) Female

90. Ducks – Grey Call
91. Ducks – White Call
92. Ducks – Call AOC
93. Ducks – Rouen
94. Ducks – Pekin
95. Ducks – Indian Runners
96. Ducks – Muscovy – AC Named
97. Ducks – AOV Named
98. Chinese – AC Named
99. African
100. Emboden
101. Buff

JUNIORS SECTION

16 and Under

102. Bantam Clean
103. Bantam – Feather Leg Chicken
104. Standard – Clean Leg Chicken
105. Standard Feather Leg Chicken
106. Bantam Ducks
107. Large Ducks
108. Pigeon – Clean Leg
109. Pigeon – Feather Leg



**CLASS 12 – DAIRY GOATS**

SATURDAY, AUGUST 2, 2025 AT 10:30 A.M. in cattle barn

Committee-in-Charge: Keith Coleman 613-929-6332, Sarah Coleman

Entry Fees: \$1.00 per exhibitor plus 10% of prize money paid to main office at check in. You must have a valid exhibitor number and pass to exhibit.

Prize Money: 1st \$24.00, 2nd \$19.00, 3rd \$15.00, 4th \$13.00, 5th \$10.00, 6th \$8.00, 7th \$8.00, 8th \$8.00

Dairy Goat Show Particulars:

- Animals may not arrive before 8:00 a.m. but must be in position by 10:00 a.m. and remain until 3:00 p.m.
- All animals must be removed by 4:30.
- Please submit entries to keithcoleman321@gmail.com 2 weeks prior to show.
- This is an open show.
- This show is sanctioned by the Canadian Goat Society (C.G.S.) and all its rules shall govern. All Lennox Agricultural Society Fair rules and regulations apply.
- No horns, no signs of disease, proof of liability insurance.
- Exhibitors can show an unlimited number of animals in a class but will only receive a maximum of three prizes per class. No goat may be shown in more than one class except in championship and specials.
- All animals will be inspected by a committee of 3 C.G.S. members in good standing. Exhibitors agree to abide by the committee decision. Animals which do not pass inspection or arrive late will not be allowed to show.
- Exhibits must be owned and registered by C.G.S. in the name of the farm unit. Original papers must be available for animals 6 months and older and be legibly tattooed in accordance with papers. Base date for calculating age is the first day of the month in which the fair opens.
- No pre-show milk out. Goats with a hard distended udder may be disqualified at the discretion of the judge.
- Bring your own straw, hay, feed and water buckets.

Show Breeds:

- | | |
|--------------|-----------------------|
| 1. Alpine | 5. Toggenburg |
| 2. Lamancha | 6. All other Purebred |
| 3. Nubian | 7. Recorded Grades |
| 4. Oberhasli | |

Sections:

- A. Doe Kids 3 to 12 months
- B. Yearling does (12 to 24 months) that have never born a kid
- C. Milking does over 12 months and under 24 months
- D. Milking does over 24 months and under 36 months
- E. Milking does over 36 months and under 48 months
- F. Milking does 48 months and over
- G. Grand Champion/Reserve Grand Champion of each breed (Rosettes only)

SPECIALS:

- Best Dry Doe Sections A to C – Trophy donated by Willows Agriservices
 - Best Doe in Show Sections D to F – Trophy donated by TCO Agromart Ltd.
 - Educational display by breeder or group. Bringing knowledge about goats and goat related industry to the fair. Farm sign and decorations are encouraged.
- Prize \$40 Donated by Big Creek Dairy Goats.

Showmanship Classes: Each participant receives \$10.00 plus ribbon

- A. Age 0 – 7 years old
- B. Age 8 – 11 years old
- C. Age 12 – 14 years old
- D. Age 15 – 21 years old

Showmanship will take place between Nubian and Oberhasli breed.

4-H Goat Show 2025

4-H Goat Club Show 9:00 a.m. - 10:30 a.m. in cattle barn

Classes and Judge TBD



Napanee Fair – Horse and Pony Show

Saturday August 2nd 2025 - 9 a.m.

Committee: Shawn Mack 613-328-6087, Glen Mack 613-531-1176, Debbie Mack 613-530-7388

Entry Fees: Pony Classes \$3.00 Youth Classes \$5.00 Senior \$6.00

Prize Money: Pony Classes (age 13 & under as of Jan.st, 2024) 1st \$25, 2nd \$20, 3rd \$15, 4th \$10, 5th \$5

Youth Classes – 1st \$40, 2nd \$30, 3rd \$20, 4th \$15, 5th \$10

Senior Classes – 1st \$60, 2nd \$50, 3rd \$45, 4th \$40, 5th \$35, 6th \$30, 7th \$25, 8th \$25

E-mail entries by Tuesday July 29th to dmack1961@gmail.com Post entries double

ALL ENTRIES MUST BE PAID IN CASH the day of show – photo copy of liability insurance **MUST** be mailed with entries or presented when paying entries

Horse's Name: _____

Rider's Name: _____

<u>Class List</u>	<u>Entry Fee</u>	<u>Entries</u>
1-Pony Barrels	\$ 3	_____
2-Youth Barrels 13 & under	\$ 5	_____
3-Youth Barrels 14 to 18 years	\$ 5	_____
4-Senior Barrels (19+)	\$ 6	_____
5-Pony Flag	\$ 3	_____
6-Youth Flag 13 & under	\$ 5	_____
7-Youth Flag 14 to 18 years	\$ 5	_____
8-Senior Flag (19+)	\$ 6	_____
9-Pony Keyhole	\$ 3	_____
10-Youth Keyhole 13 & under	\$ 5	_____
11-Youth Keyhole 14 to 18 years	\$ 5	_____
12-Senior Keyhole (19+)	\$ 6	_____
13-Pony Poles	\$ 3	_____
14-Youth Poles 13 & under	\$ 5	_____
15-Youth Poles 14 to 18 years	\$ 5	_____
16-Senior Poles (19+)	\$ 6	_____
17-Pony Tour The Ring	\$ 3	_____
18-Youth 13 & under Tour The Ring	\$ 5	_____
19-Youth 14 to 18 Tour The Ring	\$ 5	_____
20-Senior Tour The Ring (19+)	\$ 6	_____
Entries Total	CASH	\$ _____

Jackpot classes – pay at gate – Open Relay \$10.00 per rider

Head to Head Keyhole – Top 8 times from classes 9, 10, 11, 12 Payout: 1st \$75.00, 2nd \$25.00, 3rd \$15.00

General Rules: Age divisions based on age as of Jan. 1, 2025

NOTE: NO CROSS ENTRY BETWEEN PONY 13 & UNDER, YOUTH & SENIOR

Pony 14 hh and under (borderline ponies will be measured before show begins)

All participants must wear proper western attire. Participants 18 and under (as of Jan 1, 2025) are required to wear a helmet.

No exhibition runs allowed

Napaneé Fair

170 York Street, Napanee K7R 3N8

Exhibitor's Number

To the President & Secretary:

First Name

Surname

Full Mailing Address

Membership Fee \$10.00 enclosed \$

Town

Postal Code

Correct Entry Fee enclosed \$ _____

Date _____

Telephone

Prize money to be picked up Monday at the Office.
Prize money cheques that require issuing will be subject to a 10% Administrative fee.

Email:

[illegible]

SIGNATURE OF EXHIBITOR

Note: The *Lennox Agricultural Society* will not provide any information to other agencies as outlined in the Personal Information Protection and Electronic Documents Act.

This year's winners may be listed in next year's Fair Book.

**CLASS 13 – GRAINS AND SEEDS****Committee-in-Charge:** Mark Smith, 613-919-3822

Exhibits must be tagged and on display by 10 a.m. Saturday, August 2.

All Classes can be grown in the previous year. After being judged, will be sealed with samples placed on top.

Prize money: 1st \$6.00, 2nd \$5.25, 3rd \$4.50, 4th \$3.75**Section**

1. Winter Wheat, Min. 10 lb
2. Oats, Min. 10 lb
3. Barley, Min. 10 lb
4. Shelled Corn, Min. 10lb, Field
5. Soy Bean, Min. 10 lb
6. Red Clover Seed, Min. 10 lb
7. Timothy Seed, Min. 10 lb
8. Bird's-foot Trefoil, Min. 10 lb
9. Sheaf of Oats, Min. 5" at bottom of diameter
10. Sheaf of Wheat, Min. 5" at bottom in diameter

**SPECIALS**

1. Exhibitors winning most points in Sections 1-5: 1st \$3.00, 2nd \$2.00
2. Exhibitors winning most points in Sections 6-8: 1st \$3.00, 2nd \$2.00
3. Exhibitors winning most points in Sections 1-10, Cash, 1st \$5.00, 2nd \$3.00, 3rd \$2.00

**CLASS 14 – HAY****Committee-in-charge:** Mark Smith, 613-919-3822

Exhibits must be tagged and on display by 10 a.m. Saturday, August 2.

NOTE: Entries in the form of 10" section from a properly cured bale displayed in a clear plastic bag. (Bags available at fair board office). Silage and haulage must be 10 lb in weight and be in plastic bags. After being judged, will be sealed with samples placed on top. Entry fee of \$1.00 per entry.**Prize money:** 1st \$20, 2nd \$15, 3rd \$12, 4th \$8, 5th to 10th \$5.00 each**First Cut Hay - Cured****Section**

1. Alfalfa, 75% or more Alfalfa
2. Legume, other than Alfalfa, min. 75% Legume
3. Grass Hay, min. 75% Grass
4. Second Cut Hay, cured

Silage Classes

1. Corn Silage
2. Haylage

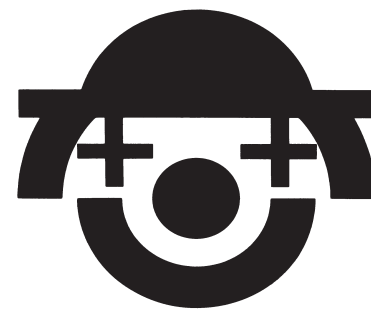

GOOD CLEAN SAFE FAMILY FUN

RIDE BRACELETS

Available each day of the Fair. Pay \$45.00 and get unlimited Rides for a day. (Tax included in price)

Advance Sale only \$40.00, July 1st – July 31st

One bracelet per person/ per day.

Visit <https://www.worldsfinestshows.com/> for ride bracelets, information regarding rides and rules.

Homecraft Section Rules and Regulations**THE FOLLOWING RULES AND REGULATIONS APPLY TO ALL SECTIONS WITHIN THE HOMECRAFT SECTION.**

1. All entries must be the property and must be the creation of the entrant.
2. Only one entry per section per person is allowed.
3. All exhibits to be brought in on Thursday between 4:00 – 7:00 p.m. or Friday between 8:00 a.m. and noon.
4. Judging will take place at 1:00 p.m. on Friday and doors will be locked.
5. All entries must remain in place until 5:00 p.m. on MONDAY.
6. Pick up prize money on Monday between 12 p.m. and 5:00 p.m. to avoid a 10% administration fee.

Note: Fair office location will be upstairs in Curling Club building.

**CLASS 15 – ROOTS AND VEGETABLES**

Committee-in-Charge: Marion McArthur 613-373-9730

Location: Curling Club. Exhibits must be in place by 10:00 a.m. Saturday and remain until 5:00 p.m. on Monday. Exhibitors will be allowed to make only one entry in each section. Vegetables must be grown by the exhibitor.

Prizes: 1st \$4.00, 2nd \$3.50, 3rd \$3.00, 4th \$2.50, 5th \$2.00

Section:

1. Potatoes, white, 5 on a plate
2. Potatoes, red, 5 on a plate
3. Potatoes, any other variety, 5 on a plate
4. Onions, cooking, 5 on a plate, do not peel, remove loose skins
5. Onions, green, 10 in a bunch
6. Onions, any other variety, 5 on a plate
7. Yellow Beans, 6 on a plate
8. Green Beans, 6 on a plate
9. Cucumbers, slicing, 4 on a plate
10. Cucumbers, pickling, 1-quart box
11. Cucumbers, dill, 3-5" long, 4 on a plate
12. Peppers, sweet green, 4 on a plate
13. Carrots, 6 on a plate, tops trimmed to 1"
14. Beets, round, 6 on a plate, tops and roots trimmed to 1"
15. Beets, long, 6 on a plate, tops and roots trimmed to 1"
16. Cabbage, 1 head shown with some outer leaves
17. Largest Cucumber, 1
18. Zucchini, 2 large



19. Zucchini, 2 small
20. Tomatoes, 5 on a plate, shown with stems on
21. Sweet corn, 5 ears on a plate, husked
22. Dill, 3 stems in water, not over 24"
23. Garlic, any variety, 3 bulbs
24. Vegetable, any other variety, 1 on a plate
25. Tomatoes, 3 litre basket
26. White Potatoes, 3 litre basket
27. Red Potatoes, 3 litre basket

SPECIALS: 1st \$4.00, 2nd \$3.00, 3rd \$2.00

28. A collection of at least 6 different kinds of vegetables, 60 points - quality and 40 points – arrangement
29. Salad plate vegetables suitable for use in salad, arranged on your own plate or container
30. Exhibitor winning most points in roots and vegetables.

JUNIOR SECTION: No entry fee or membership. Must be under 13 years of age.

Prizes: 1st \$2.50, 2nd \$2.25, 3rd \$2.00, 4th \$1.75, 5th \$1.50

Section:

31. Potatoes, 4 on a plate
32. Beets, 4 on a plate, tops and roots trimmed to 1"
33. Carrots, 4 on a plate, tops trimmed to 1"
34. Cucumbers, 2 on a plate
35. Beans, 4 on a plate
36. Onions, 4 on a plate, do not peel, remove loose skins
37. Tomatoes, cherry, 4 on a plate
38. Most unusual vegetable, 1 on a plate
39. Beneden Enterprises Special - Most points in Junior Section wins
1st \$15.00, 2nd \$10.00, 3rd \$5.00 (money will be split in the case of a tie)



**CLASS 16 – BAKED PRODUCTS**

Committee-in- Charge: Marion McArthur 613-373-9730, Wilda Sayeau,

RULES AND REGULATIONS: Professionals not allowed in this class. In case of no competition, unless the exhibit is worthy, the prize will be withheld. All non-prize-winning articles may be removed after judging. Pies should not be glazed. Maximum one (1) entry per section. ALL BAKED PRODUCTS TO BE IN CLEAR PLASTIC BAGS. All winning articles MUST remain in place until 5:00 p.m. on Monday.

1st \$5.00 2nd \$ 4.00 3rd \$3.00

Section:

- | | |
|---|---|
| 1. Bread, 1/2 loaf, White | 13. Banana muffins (3) |
| 2. Bread, White, (bread maker) | 14. Carrot Muffins (3) |
| 3. Coconut Tarts (3) | 15. Gluten Free Muffins (3) |
| 4. Dinner rolls (3) | 16. Butter tarts (3) |
| 5. Cinnamon buns (3) | 17. Date squares (3) |
| 6. Zucchini bread | 18. Apple pie, 1 slice |
| 7. Lemon loaf | 19. Blueberry pie, 1 slice |
| 8. Scones or Tea Biscuits (3) | 20. Pie Crust, no filling, 9" pie plate |
| 9. Sugar Free Cookies (3) | 21. Mixed berry pie, 1 slice |
| 10. Drop Cookies (3) not flattened or cut | 22. Fudge (3) |
| 11. Oatmeal cookies (3) | 23. Bark (3) |
| 12. Rhubarb Custard Pie | 24. Ginger cookies (3) |
| | 25. Sour cream pie, Any flavour,
1 Slice, with Recipe. |

Butter Tart
Competition

See OAAS
rules page
45

Marion Thompson Special: Most points in sections 1-25, \$50.00

**CLASS 17 – CANNED PRODUCTS**

Committee-in-Charge: Marion McArthur 613-373-9730

RULES AND REGULATIONS: All non-winning entries may be picked up after judging and all winning prizes MUST STAY IN PLACE UNTIL 5:00 p.m. on Monday. Please note the difference between "canned" and "preserved". In canning the shape, colour and flavour must be retained. Only exhibits made in 2024-2025 will be accepted. All exhibits must be opened for inspection. Lids are checked for cleanliness and suction when opened – new lids and tops only. All sealers must be sealed. All sealers must be in pints. Jams only, may be put in jelly jars.

1st \$5.00, 2nd \$4.00, 3rd \$3.00

Section:

1. Strawberry (canned)
2. Peaches (canned)
3. Peach Jam (sealed)
4. Strawberry Jam (sealed)
5. Frozen Strawberry Jam
6. Red Raspberry Jam (sealed)
7. Frozen Raspberry Jam
8. Crabapple Jelly (sealed)
9. Orange Marmalade (sealed)
10. Any Other Jam or Jelly (sealed) and labeled
11. Yellow Beans (sealed)
12. Green Beans (sealed)
13. Pickled Eggs (sealed)
14. Bread & Butter Pickles (sealed)
15. Sweet Cucumber Pickles (sealed)
16. Picked Garlic (sealed)
17. Beet Pickles (sealed)
18. Dill Pickles (sealed)
19. Zucchini Relish (sealed)
20. Hot Dog Relish [Not Zucchini] (sealed)
21. Chili Sauce (sealed)
22. Salsa Sauce Mild (sealed)
23. Salsa Sauce Hot (sealed)
24. Sweet Garlic Dill Pickles (Sealed)

**Class 17B**

1st \$4.00, 2nd \$3.00, 3rd \$2.50

Section:

1. Maple Syrup
2. Liquid Honey

OAAS Competitions

*Maple Syrup

*Liquid Honey

See page 46 & 47 for
competition rules and
regulations

Marion Thompson Special: Most points in section 1-24, \$50.00

**CLASS 18 – PHOTOGRAPHY**

Committee-in-Charge: Camille Silver 343-364-5370, Anastasia Silver

RULES AND REGULATIONS: Only amateur photos will be accepted. Only one photo will be allowed per section per person. All photos must be 4" x 6", printed on regular photo paper, and mounted on white Bristol board or cardstock with a 1" border on all sides. No photos will be accepted in a mat or frame. All photos must be recent, taken within the past year. ALL ENTRIES MUST REMAIN UNTIL 5:00 P.M. MONDAY WHETHER THEY ARE AWARDED A PRIZE OR NOT.

1st \$5.00, 2nd \$4.00, 3rd \$3.00

Section:

- | | |
|-----------------------|------------------------|
| 1. The Colour Orange | 4. Going Places |
| 2. Duality | 5. Tools of Your Trade |
| 3. Tiny Living Things | 6. Temperature |

WOMEN'S INSTITUTE TEA

Convenor: Valerie Smith 613-354-1115

The Lennox & Addington District Women's Institutes provide an afternoon Tea and Goodies from 2:00-4:00 p.m. on Saturday, August 2 & Sunday, August 3 in the Curling Club at the back. Come in and enjoy! Donations graciously accepted.

CONTACT INFO FOR WOMEN'S INSTITUTE BRANCHES

Amherst Island: Joyce Haines jhaines363@gmail.com

Maple Ridge: Marg Hughes hughesmarg94@gmail.com

Reidville-Camden East: Helen Brown brownh@mycando.ca

Victoria II: Heather Booth boothheather060@gmail.com

Community Outreach

Women's Institute is an education group that has local, provincial and federal Branches, as well as associated societies in over 90 countries with 8 million members. We seek to improve the lives of women and their families by promoting personal growth.

Locally our WI Branches conduct the feminine hygiene product drive, sharing items between the Morningstar Mission and the Salvation Army, and financially to Interval House. We also contribute throughout the year to Morningstar's food bank and warm clothes and backpack programs. We give lots of books, blankets and bears for children in distress to the Napanee Hospital and fire department.

For social outreach we host euchre nights and strawberry socials and the Napanee Fair Tea. We have had guest speakers to address mental health issues, especially in agriculture, women's health issues, environmental concerns. We support entrepreneurs and advocate buying local. Other major issues are human trafficking and scams. And we remember our shut-ins with visits and small gifts.

**CLASS 19 – NEEDLEWORK & CRAFTS**

Committee-in-Charge: Gayle Johnson 613-354-3581



RULES AND REGULATIONS: Items can be entered a maximum of two (2) years. Exhibitors allowed only one (1) entry per section. ALL ENTRIES MUST REMAIN UNTIL 5:00 P.M. MONDAY WHETHER THEY ARE AWARDED A PRIZE OR NOT.

QUILTS

1st \$25.00, 2nd \$15.00, 3rd \$10.00

Section:

1. Quilt, Any Technique, following the qualifications of the OAAS Quilt Competition, total perimeter measures a min. 324", See OAAS Competition p. 48
2. Quilt, Appliquéd, machine quilted, 300" to 400" perimeter
3. Quilt, Pieced, machine quilted, 300" to 400" perimeter
4. Crib Quilt, hand or machine quilted, 130" to 200" perimeter
5. Quilt top, Pieced or Appliquéd, 300" to 400" perimeter
6. Lap Quilt, 200" to 300" perimeter
7. Any quilted item, not listed

**QUILTED CRAFTS**

1st \$6.00, 2nd \$5.00, 3rd \$4.50

8. Wall hanging, nature theme
9. Quilted or pieced zipper pouch or makeup bag
10. Quilted and Pieced Table Runner 100" to 150" perimeter
11. Set of four (4) Quilted Placemats

SEWING

1st \$5.00, 2nd \$4.00, 3rd \$3.00

12. Sewn item of clothing, any age
13. Tote, new or recycled material
14. An Apron
15. Sewn Stuffed Toy
16. A Bib for any age
17. A sewn bucket hat, any size

Maple Ridge Institute Special: Most points sections 8-17, \$10.00

37 – Napanee Fair

CROCHET WORK

1st \$5.00, 2nd \$4.00, 3rd \$3.00

18. Doily, 6" to 12" mounted on Bristol board
19. Crocheted Afghan, 175" to 275" perimeter
20. Crocheted Winter Hat
21. Crocheted Baby's Afghan, 100" x 175" perimeter
22. Crocheted Slippers, Any size
23. Amigurumi, no taller than 6"
24. Crocheted Shawl or Wrap
25. Crocheted Cowl or Scarf
- 26.a) Item of Crocheted clothing for Teen or Adult
- 26.b) Crocheted Stuffed Toy

Maple Ridge Institute Special: Most points sections 18-26, \$10.00

KNITTED WORK

1st \$5.00, 2nd \$4.00, 3rd \$3.00

27. Knitted Shawl or Wrap
28. Knitted Toque
29. Knitted Baby's Afghan, 100" to 175" perimeter
30. Knitted Slippers, Adult
31. Knitted Slippers, Child
32. Knitted Child's Sweater, up to 6 years
33. Knitted Mittens
34. Knitted Socks
35. Knitted Infinity scarf or cowl
36. Knitted Afghan, 175" to 250" perimeter
- 37.a) Knitted Adult Sweater or Cardigan
37. b) Knitted Stuffed Toy

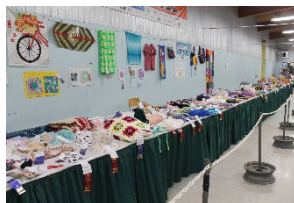

Maple Ridge Institute Special: Most points sections 27-37, \$10.00

MISCELLANEOUS

1st \$6.00, 2nd \$5.00, 3rd \$4.00

38. A small Basket, any technique, max. 15"
39. Item of Cross-Stitch including plastic canvas under 20"
40. Knitted or Crocheted Baby's Article of Clothing
41. Knitted or Crocheted Tote or Purse
42. An article of Needle or Wet Felting
43. Have you just completed an excellent piece of needlework only to find out there is no class to show it in? Enter it here!

38 – Napanee Fair

CRAFTS & HOBBIES

1st \$5.00, 2nd \$4.00, 3rd \$3.00

Section:

44. Crafter's Choice! Chicken themed item, maximum 18"
45. A Handmade Gift for Your Pet
46. A Small Garden Stake 18"
47. A Decorated Fruit Jar
48. A Decorated Article for a Child's Room
49. A Hand painted rock max. 7"
50. A Piece of macrame, 2' max.
51. A Small Decorated Flower Pot
52. A Decorated Basket
53. Handmade Beaded Earrings
54. An article of handmade jewelry, other than earrings
55. A decorated Centrepiece Other than Christmas
56. A Wooden carving, under 16"



Maple Ridge Institute Special: Most points sections 44-56, \$10.00

HOLIDAY CRAFTS

1st \$5.00, 2nd \$4.00, 3rd \$3.00

57. A Decorated Flower Pot for any Holiday
58. Greeting card any occasion
59. Christmas tree topper
60. Christmas tree ornament
61. Wreath for any holiday, under 20"
62. A Small Holiday Door Decoration
63. Any Holiday, Fridge Magnet
64. Christmas Centerpiece for Dining room table no higher than 8"
65. A Christmas Gnome, any technique, max. body size 8"

Maple Ridge Institute Special: Most points sections 57-65, \$10.00



CLASS 20 – FLORICULTURAL EXHIBIT



Committee-in-Charge: Carol McKinley 613-561-1389, Mikayla MacDonald

RULES AND REGULATIONS: Amateurs only. All exhibits of cut flowers and plants must be the growth of the exhibitor, except plant material used in the arrangement section. No silk or dried flowers to be used in any category unless otherwise stated. In awarding the prizes, artistic skill and taste in arrangement will be considered, as well as the quality of the flowers and plants exhibited. Judges are instructed not to award a prize unless, in their opinion, merited. The Society is not responsible for containers broken or lost. Exhibits must remain until 5:00 p.m. Monday whether they are awarded a prize or not.

ARRANGEMENTS

Prizes: 1st \$5.00, 2nd \$4.00, 3rd \$3.00

1. "Canada Day" shades of red and white
2. "Hosta Hug" arrangement made from hostas
3. "Peace and Purity" white flowers and green foliage
4. "Green with Envy" use fresh foliage only
5. "My Garden" minimum 4 different flowers and/or foliage
6. "Delight" - a collection of 3 hydrangeas

SPECIALS

Prizes: 1st \$10.00, 2nd \$6.00, 3rd \$4.00

7. Mary Belle Hambly Special: "Sunny Days" - a mass arrangement with shades of yellow.
8. Linda Harpell Special: "In Our Memories" - shades of mauve, pink and yellow in a vase.
9. Mother/Daughter Bond: - displaying your interpretation of this special bond.
10. "Blue Skies" - shades of blue and yellow with appropriate foliage.

CUT FLOWERS

Prizes: 1st \$4.00, 2nd \$3.50, 3rd \$3.00

Only Plants own foliage only may be included in exhibit

Section:

11. Roses displayed in a vase
12. Calendula display
13. Cleomes (spider plant), 3 blooms
14. Phlox, mixed colours, 3 blooms
15. Phlox, single colour, 3 blooms
16. Hydrangea, 1 stem



17. Daisy, 5 stems
18. Lavatera display
19. Cosmos display
20. Dahlias display
21. Zinnias display, 6 blooms
22. Snapdragons, 6 spikes
23. Marigolds, 5 blooms, small variety under 2"
24. Marigolds, 5 blooms, large double-flowered variety over 2"
25. Lilies/Daylilies, 3 spikes, any type
26. Nicotiana, 3 stalks
27. Echinacea Purpurea (purple coneflower) 5 stems
28. Rudbeckia (yellow-orange coneflower) 5 stems
29. Gladiolus, 3 spikes
30. Sunflower, 1 stem
31. Herbs, 3 stems

POTTED PLANTS

Prizes: 1st \$4.00, 2nd \$3.50, 3rd \$3.00

Potted plants must be in the possession of the exhibitor for at least six (6) weeks prior to the fair and exhibited in the container in which they are grown.

32. House Planter - minimum 3 plants, container not to exceed 10" in any direction.
33. Oxalis (Shamrock) - maximum 8" pot.
34. Impatiens, New Guinea - one plant in pot.
35. Hanging Planter, flowering - must include hanger.
36. Planter - minimum 3 different flowers or foliage.

JUNIOR SECTION

Prizes: 1st \$3.00, 2nd \$2.75, 3rd \$2.50, 4th \$2.25

Exhibitors must be under 13 years of age

37. "Mommy's Favourite Flower" - single bloom displayed in a glass jar or bottle.
38. "Animal Flower Power" - an arrangement with flowers and added items in the image of your favourite animal. ***Other items permitted***
39. "A Bouquet for Grandma" - an arrangement of flowers and foliage in a vase.

**CLASS 23 – CHILDREN'S EXHIBITS**

Committee-in-Charge: Jodi Ferguson 705-888-6865,
Annie Manion 613-329-3051

RULES AND REGULATIONS: There is no entry fee to exhibit but an admission fee is required to attend the fair for 10 years old and above. A completed entry form is needed to obtain an exhibitor's number Prior to bringing the item(s) into the Curling Club/Homecraft Building. Pick up and fill out a tag for every item submitted, leaving the entry form at the fair office. Note the number(s) from the list below for the section number of the bake/craft items applicable for your entry form. Include your age and Class 23 on the tags. All food is to be covered with plastic wrap and must include the recipe and your age. All articles must be created by the exhibitor. No article may be entered for more than 2 years. Exhibits must remain until 5:00 p.m. Monday whether they are awarded a prize or not.

Prizes: 1st \$5.00, 2nd \$4.00, 3rd \$3.00

AGES 3-7**SECTIONS:**

1. A painted rock of your favourite bug (up to a maximum size of 4"x 4").
2. Banana Chocolate Chip muffins, 2 on a plate (1 will be tasted) please place inside a zip lock bag for protection.
3. A Paper plate tambourine, with a creative band name on the front, can make noise inside or out.
4. Using sticks and colorful construction paper, make a paper flower arrangement using a recycled jar.
5. Make a sock puppet – be creative, can be an animal or a funky creature.
6. Using an egg carton, create a colourful butterfly (other materials are allowed, be creative).
7. On a 5"x7" canvas paint an apple tree (portrait style).
8. On white paper, draw your favourite farm equipment and glue onto an 8"x10" construction paper for border.
9. Make a vehicle out of Lego using only 4 colours, can use wheels or wings maximum size 8" long.
10. A photo you took of a Barn, 5"x7" Landscape style. No frame, photo only.
11. Rice Krispie treat squares. 3 on a small disposable plate with your written recipe including measurements. Will be tasted.

Special: Most points sections 1 - 12, \$10

AGES 8 - 12**SECTIONS:**

13. Use a clear recycled jar make and decorate a lava lamp.
14. 6 Homemade Chocolate Chip Cookies (no larger than 2.5" and no smaller than 2"), NO NUTS, on a firm disposable plate with the recipe written out by you. Include measurements. (May qualify for District Competition see page 48)
15. Bake a loaf of Strawberry Bread, provide the recipe and 2 slices on a disposable plate - will be tasted by the judge.
16. Make and bake 2 Soft Pretzels, no size restrictions. Provide recipe. Will be tasted. Use a Ziploc bag for protection.
17. Create a Dream Catcher using sticks and other materials. No larger than 6" in diameter, not including any hanging pieces.
18. A painted rock for a garden decoration minimum 6 inches across.
19. A photo you took of any type of field 5"x 7" Landscape –no frame photo only
20. Create a Lego bridge using 4 colours, no more than 8 inches in length.
21. Make a DIY candle, no restriction on size, wax type or color.
22. Using a 5"x7" landscape canvas, paint a farm animal.
23. Grade 5 students' competition from our local schools. As a class project using a sheet of Bristol Board create a fair, include a legend of events/ things to see and signs to direct fair goers. Don't forget to name your fair! (No Monetary prize)

Special: Most points sections 12 - 22, \$ 10





CLASS 24 – TEEN EXHIBITS AGES 13 – 19



Committee-in-Charge: Natasha Augustine 613-840-5137,
Jodi Ferguson 705-888-6865

RULES AND REGULATIONS: There is no entry fee to exhibit, but an admission fee is required to attend the fair for teens. A completed entry form is needed to get your exhibitor's number prior to bringing the item(s) into the Curling Club/Homecraft Building. Pick up and fill out a tag for every item submitted leaving the entry form at the office. Note the number(s) from the list below for the section number of the bake/craft items applicable for your entry form. Include your age and Class 24 on the tags. All food is to be covered with plastic wrap and must include the recipe and your age. All articles must be created or crafted by the exhibitor. The same articles must not be entered more than 2 years. Exhibits must remain until 5:00 p.m. Monday whether they are awarded a prize or not.

Prizes: 1st \$4.00 (3 points), 2nd \$3.50 (2 points), 3rd \$3.00 (1 point)

SECTIONS:

1. A homemade holiday decoration.
2. A handmade leather craft item.
3. An origami creation of an animal or agriculture-themed item.
4. A poem about nature.
5. The oddest-shaped grown vegetable from your garden or someone else's.
6. An anti-bullying or kindness message on a painted rock using orange and purple colours.
7. Write a paragraph about a project you collaborated on with someone at least 25 years older than you. In your paragraph, explain who you worked with and why.
8. A bouquet of handcrafted flowers made from any medium (min. 3 flowers).
9. A handwritten letter to your younger self with a positive message.
10. Collection of unusual minerals, correctly identified and labeled (min. 6, Max. 10)
11. An emergency kit in a shoebox, which includes eight useful items.
12. A handmade fingernail design of farm animals on acrylic or paper. (No stickers)
13. A decorated cell phone cover.
14. A Morse code bracelet, include a card showing both the Morse code and the decoded word.

15. Home-baked Chocolate Chip Cookies (6 cookies, NO NUTS, between 2"-2.5" diameter, on a firm disposable plate with the recipe (May go to the District Competition see OAAS rules page 48).

16. A handmade beauty care item (eg. Lotion, soap, etc.) include recipe on a card.

17. A craft item the represents your own or another culture found in Canada. Include a card that explains the culture's significance.

18. Design an alphabet of your own font and present it in a creative display.



CLASS 25 – ART COMPETITION



Committee-in-Charge: Camille Silver 343-364-5370, Anastasia Silver

RULES AND REGULATIONS: Open to all county artists, amateur or professional. Please note: In order to bring this class in line with the Homecraft section, only one entry per section per competitor is allowed. Exhibits must remain until 5:00 p.m. Monday whether they are awarded a prize or not.

Prizes: 1st \$20.00, 2nd \$10.00, 3rd \$5.00

Sections:

1. Adult Beginners: for first time entrants or those who have never previously won; any media
2. Drawing: pen and ink, coloured pencils, charcoal, Conté, pencil or pastels
3. Painting 1: oil/acrylic
4. Painting 2: watercolour/gouache
5. Paint by Numbers
6. Student 1: for entrants aged 10 - 14, any media
7. Student 2: for entrants aged 15 - 18, any media
8. Sculpture: maximum size 2' (60cm) in any dimension; maximum 50lbs (22 kg); any media.

CLASS 26 – CANADIAN ANTIQUE EXHIBITS

Committee-in-Charge: Shawn Fretts, 613-328-9054

Exhibits to be brought in on Friday night between 6:00 to 9:00 p.m. or before 9:00 a.m. Saturday morning. All articles to remain until 5:00 p.m. Monday.

ALL ANTIQUES ARE FOR DISPLAY ONLY.

Tractors - Farm Machinery - Implements - Buggies - Wagons, etc.
Tools - Utensils - Lanterns - any antiques from the house or tool shed.

ALL ANTIQUES WILL BE ON DISPLAY OUTSIDE.

Butter Tart Competition

(no fruit, no nuts)

**RULES:**

1. Please review the General Competition Rules document.
2. Entry must be made solely by the person entering competition. (including the pastry)
3. Number of butter tarts to be shown at local fair/exhibition to be determined by each individual fair/exhibition.

District Competition

1. A total of 6 tarts will be required to be shown. Tarts must be on a clean, sturdy plate (no paper plates) inside a clear plastic bag with the exhibitor's name, mailing address and fair represented.
2. The size of the tarts must be full size tarts. (No mini or bite size tarts) and must not contain fruit or nuts (ie. No raisins, no pecans)
3. If the exhibitor has won at more than one fair, the one closest to the exhibitor's home address is the agricultural society from which the entry will be sent to the district competition. The other agricultural societies may send their second place winner into the district competition. An exhibitor may only enter into one district competition.

Provincial Competition

1. A total of 6 tarts will be required to be shown. Tarts must be on a clean, sturdy plate (no paper plates) inside a clear plastic bag with the exhibitor's name, mailing address and district represented.
2. The size of the tarts must be full size tarts. (No mini or bite size tarts) and must not contain fruit or nuts (ie. No raisins, no pecans)
3. 1st and 2nd place entries will not be returned to exhibitor but will be placed for auction at the convention.

Provincial Prize Money – 1st \$50.00, 2nd \$30.00, 3rd \$20.00

Prizes donated by Gay Lea Foods Co-operative

Judging Standard

- 20** General Appearance
40 Crust
40 Filling

Rules for 2025 Fairs & 2026 Convention

Maple Syrup Competition**Pure Maple Syrup, Canada Grade A – Amber.****Rules:**

Please review the General Competition Rules document.

Entry must be made solely by the person or family entering competition. The entries at the fair level, district level and provincial level must be from the same batch.

District Competition

1. Maple syrup exhibits shall consist of one (1) curved Kent style glass bottle (D&G #505188 syrup bottle with handle), or equivalent, of Maple Syrup, Canada Grade A – Amber, having a capacity of 250 ml.
2. Each agricultural society is entitled to send their best of show to the district competition. If the exhibitor has won at more than one fair, the one closest to the exhibitor's home address is the agricultural society from which the entry will be sent to the district competition. The other agricultural societies may send their second place winner into the district competition. An exhibitor may only enter into one district competition. The OAAS will award a ribbon to exhibitors of winning entries at each district competition.

Provincial Competition

1. Maple syrup exhibits shall consist of two (2) curved Kent style glass bottle (D&G #505188 syrup bottle with handle), or equivalent, of Maple Syrup, Canada Grade A – Amber, each having a capacity of 250 ml.
2. Entries must be labeled on the BOTTOM of the containers only with a supplied entry number or identifier. No other labels will be permitted.
3. All maple syrup should have a flavour characteristic of its respective colour class and be free from any objectionable odour or taste. It is best to sample from the same lot before submitting your entries to the OAAS.
3. Any maple syrup entry containing any form of foreign material will be disqualified from the competition.
4. Maple syrup will be judged using standards published by OAAS in Agriculture & Horticulture Judging Standards for Ontario Fairs. An approved maple syrup colorimeter will be used to assess the colour.
5. 1st and 2nd place entries will be placed up for auction at the convention. Other entries will be returned.

Judging Standards

40 points – Flavour 30 points – Density 20 points – Colour 10 Points – Clarity

Provincial Prize Money – 1st \$50.00, 2nd \$30.00, 3rd \$20.00

Rules for 2025 Fairs & 2026 Convention

Liquid Honey Competition
Pure, Ontario #1, White



Rules:

Please review the General Competition Rules document.

Exhibitors of honey must be registered beekeepers and the exhibits shown by them must be pure honey from floral sources in their apiaries.

Entry must be made solely by the person or family entering the competition. The entries at the fair level, district level and provincial level must be from the same batch.

District Competition

1. Liquid Honey exhibits shall consist of one (1) clear glass container, having a capacity of 500 grams (375 ml).
2. Each agricultural society is entitled to send their best of show to the district competition.
3. If the exhibitor has won at more than one fair, the one closest to the exhibitor's home address is the agricultural society from which the entry will be sent to the district competition. The other agricultural societies may send their second place winner into the district competition. An exhibitor may only enter into one district competition.
4. The OAAS will award a ribbon to exhibitors of winning entries at each district competition.

Provincial Competition

1. Liquid Honey exhibits shall consist of two clear glass containers, each having a capacity of 500 grams (375 ml).
2. Entries must be labelled on the BOTTOM of the containers only with a supplied entry number or identifier. No other labels will be permitted.
3. Any honey entry containing any form of foreign material will be disqualified from the competition.
4. Honey will be judged using the standards printed in the OAAS Agriculture & Horticulture Judging Standards for Ontario Fairs. An approved colorimeter will be used to assess the colour.
5. 1st and 2nd place entries will be placed up for auction at the convention.

Judging Standards

Appearance – 45 points

- 15 Density (moisture content)
- 10 Brightness
- 10 Flavour and aroma
- 5 Uniformity of honey
- 5 colour

Clarity 45 points

- 15 Free from crystals
- 15 Free from pollen, wax, etc.
- 15 Free from air bubbles, either in suspension or as froth

Containers 10 Points

- 5 Pleasant appearance, of equal size and shape
- 5 Uniforms level of fill

Provincial Prize Money: 1st \$50.00, 2nd \$30.00, 3rd \$20.00 Sponsored by the Ontario Beekeepers' Association
 Rules for 2025 Fairs & 2026 convention

Plain Chocolate Chip Cookie Competition
 (no nuts)



RULES:

1. Please review the General Competition Rules document.
2. Competition is open to youth up to age 15 years (as of December 31 of current year) of member societies of the OAAS.
3. Number of cookies to be shown at local fair/exhibition to be determined by each individual fair/exhibition.

District Competition

1. District entry must consist of 6 cookies displayed on a clean, sturdy plate (no paper plates) inside of a clear plastic bag with the exhibitor's name, mailing address and fair represented.
2. Plain chocolate chip cookies, with no nuts, must be no larger than 2.5" (6.25 cm) and no smaller than 2" (5 cm).
3. If the exhibitor has won at more than one fair, the one closest to the exhibitor's home address is the agricultural society from which the entry will be sent to the district competition. The other agricultural societies may send their second place winner into the district competition. An exhibitor may only enter into one district competition.

Provincial Competition

4. The entry for the district must consist of 6 cookies displayed on a clean, sturdy plate (no paper plates) inside of a clear plastic bag with the exhibitor's name, mailing address and district represented.
5. Plain Chocolate Chip Cookies, with no nuts are to be no larger than 2.5" (6.5 cm) and no smaller than 2" (5 cm).

Provincial Prize Money: 1st \$20.00, 2nd \$15.00, 3rd \$10.00

Judging Standard

- 25 General Appearance
- 25 Internal Appearance and Texture
- 50 Flavour

Rules for 2025 Fairs & 2026 Convention



Hand Quilted and Machine Quilted Competition

Rules:

1. Please review the General Competition Rules document.
2. The quilt must solely be made and Hand Quilted OR Machine Quilted by the exhibitor and exhibited and judged at a local Ontario Association of Agricultural Societies (OAAS) fair to be eligible for this competition.
3. Quilts to be measured on the perimeter. Total perimeter measurement to be a minimum of 324 inches. Note the quilt can be square, rectangular etc. All 4 sides must be measured to determine the perimeter measurement.
4. The quilting must be through all 3 layers (top, batting and back) and not be mounted on a frame. The quilt may have a sleeve attached to the back for the purpose of hanging the quilt.
5. The winning OAAS Hand Quilt and Machine Quilt will not be eligible to compete in any future OAAS fair, district and/or provincial competitions.
6. It is the exhibitor's responsibility to give credit to the original designer of the quilt pattern based on copyright rules.
7. MACHINE QUILTS ONLY: The use of domestic, mid arm and/or long arm equipment is permitted on hand or computer guided machine quilt entries.

District Competition

1. Each local fair is entitled to send their best of show of all eligible hand quilts and machine quilts to district competition.
2. If the fair's best of show hand quilt or machine quilt has won more than one fair, the exhibitor must consider their own agricultural society as the one from which the quilt will be sent to district meeting, otherwise it should be sent from the agricultural society nearest his/her home address. The other fairs at which this quilt was entered and won, may enter their second best of show hand quilt or machine quilt into the district competition.
3. An exhibitor who wins more than one best of show title with different hand quilts or machine quilts at different fairs is entitled to enter each winning quilt in the district competition.
4. If an exhibitor is exhibiting in more than one district, they are entitled to enter different winning quilts at different district competitions but cannot enter the same quilt at more than one district competition.
5. The OAAS will award a ribbon to exhibitors of winning hand quilts and machine quilts at each district competition.
6. A photo of the top three placed hand quilts and machine quilts at the district competition must accompany the "OAAS Championship Quilt Entry Form"

Provincial Competition

7. All quilts entered in the hand quilted completion must only be hand quilted. All quilts entered in the machine quilted competition must only be machine quilted.
8. A \$500.00 GRAND PRIZE and rosette will be awarded. The exhibitor will retain ownership of the quilt.
9. A \$100.00 RESERVE GRAND PRIZE will be awarded. The exhibitor will retain ownership of the quilt.

Judging Standards

- 25 General Appearance & Design
- 20 Colour & Materials
- 55 Workmanship
- 30 Quilting
- 10 Borders
- 15 Binding and Picots

Rules for 2025 Fairs & 2026 Convention

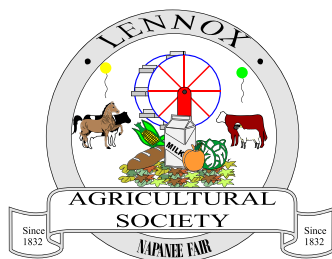

Our History...

In 1832 the first Fair was held in Napanee in the centre of town and continued there until 1868 when it was moved to the property now known as the Napanee Fairgrounds. In 1855 the Lennox Agricultural Society was formed. In 1885 the race track was built to have horse races. In 1919, 2 aeroplane hangars and a small building were purchased from Camp Rathburn and moved to the fairgrounds to show animals in at the Fair. One is what is now known as the 4-H Barn and the other the Palace. Both of them have unbelievably intriguing ceilings – take a look inside to see. In 1926 the Grandstands were lengthened by 50 feet and destroyed by fire in 1953. Later that same year new Grandstands were built and used until 1991 when the current Grandstands were built. In 1953, 32 acres of land was purchased adjoining the Fairgrounds. In 1954 the 4-H Barn was moved intact to make room for the Arena. In 1955 and 1956, more land was purchased adjoining the Fairgrounds and an agreement completed with the Town of Napanee for an Arena to be constructed at 170 York Street, Napanee. In 1961 an agreement was signed with the Napanee & District Curling Club to construct a building and be leased for a term of 99 years. Construction was completed in 1962. In 1972 the Cattle Barn was built with a joint adventure with the L & A Holstein Club. The Judges booth located down by the track was built in 1979. In 1981 the washrooms were built but plumbing wasn't included until 1990. In 1986 the horse stables were built and then expanded in 1987. In 1991, a 99 year lease of Land was completed with the Town of Napanee to build the Ball Diamonds. In 2007, the Lennox Agricultural Society purchased the Arena that was built at 170 York Street and it became the Lennox Agricultural Memorial Community Centre that was destroyed by fire in 2023. In 2025, all the agricultural society buildings had some repair updates and were repainted.



This building in 1991 was called the horse barn. Over the years it's had many different animals in it for the fair and now is referred to as the 4-H Barn. The side of the building displays the poultry.

LENOX AGRICULTURAL SOCIETY EMERGENCY PLAN

PURPOSE: to protect the community and surrounding areas of pending situation

STAGES:

Assessment

- DO NOT PANIC.
- Assess the hazards and risks; determine if the situation is an emergency.
- When in doubt, treat as an emergency.
- Begin first aid if qualified.

Notifications

- STAY CALM.
- Call 911.
- Send a bystander if cell phone not available.
- Notify other members of the situation so they can be prepared.

Secure Area

- Evacuate all humans and animals if necessary.
- Keep crowd safe distance back from area.
- Do not let the crowd block emergency vehicle access.
- DON'T BE A HERO.
- Do not allow anyone in emergency area including yourself except qualified emergency personnel.

Co-operation

- Tell paramedics, fireman or OPP any details they wish to know.
- Have first fair member that responded to emergency report his/her finding to authorities.
- Help the emergency personnel when asked to do so i.e.: crowd control.

***DO NOT INTERVENE WITH EMERGENCY PERSONNEL PROCEDURE**

***SAFETY IS EVERYONE'S CONCERN**

***PREVENTION IS A GREAT SAFETY TOOL**

If you see something that is unsafe or has the potential of being unsafe, please advise a safety committee member so we can make it SAFE!

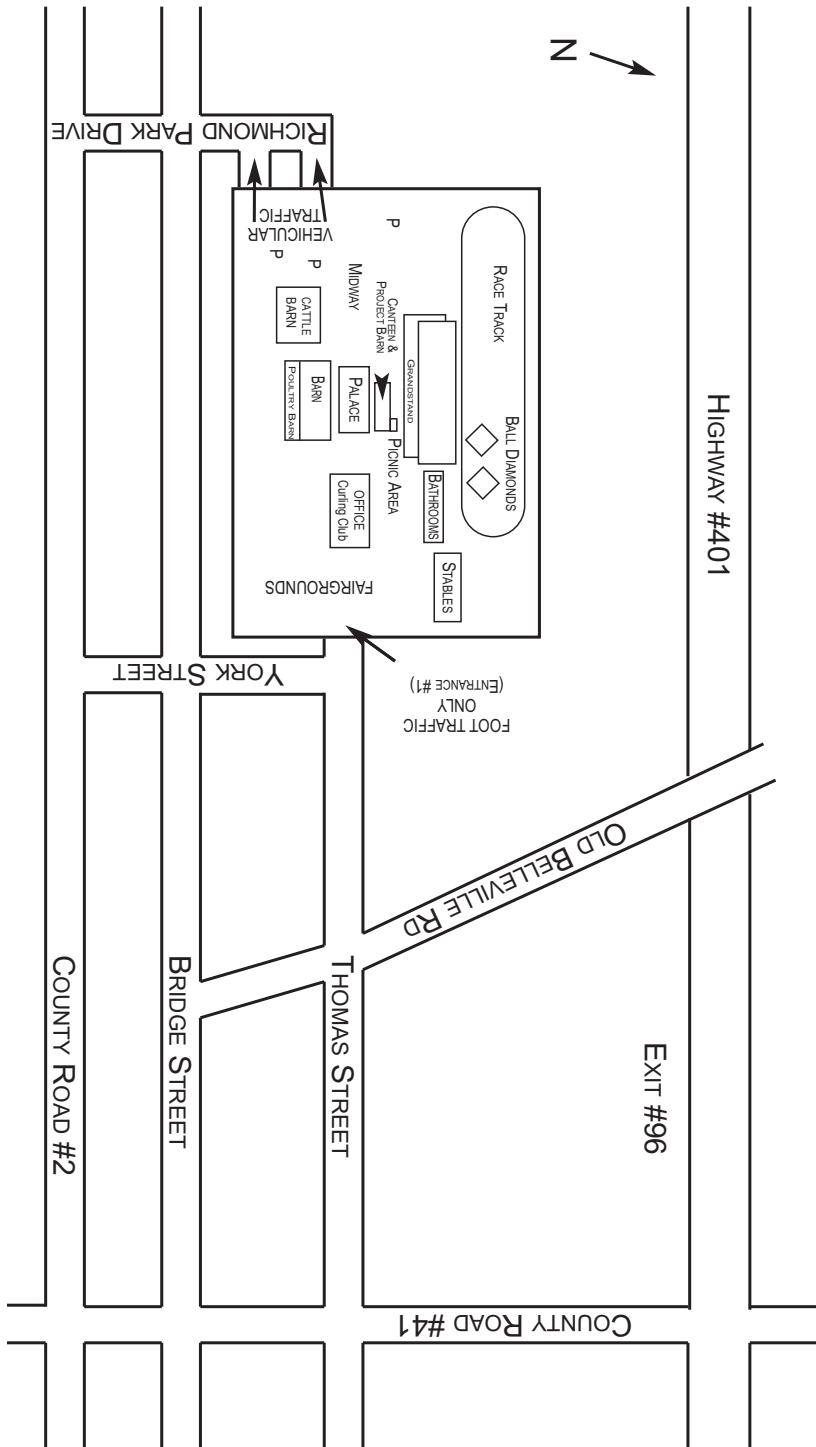

THANK YOU TO ALL THE

- Members
- Volunteers
- Exhibitors
- Sponsors
- Attendees

To anyone else within our Community
that contributes to making our Napanee
Fair a great success Thank You!

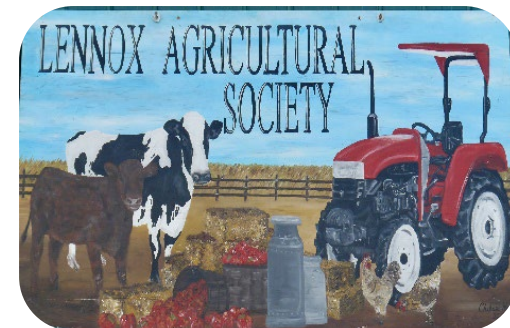

COUNTRY MUSIC - Saturday, August 2, 2025, in the Palace



DIETER BOEHME – 7:30 p.m.

DIETER BOEHME, a popular local entertainer, country music singer and recording personality, has appeared on the Tommy Hunter Show and performed with Merle Haggard and George Jones.



WENDY LYNN SNIDER BAND – 8:00 p.m.

An award winning performer and recording artist from St. Catharines, Wendy is a Classic Country Music Entertainer. Recently won Country Group of the Year at the Niagara Music Awards.