

ETHAN LANGAN

(734) 845-2419 | EthanLangan02@gmail.com

Voice: Tenor (A2-D5) *Falsetto:* (Up to G#5) | *Height:* 5'10"

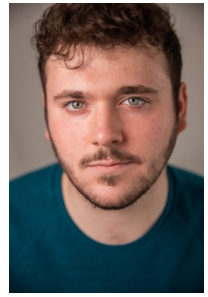

INTO THE WOODS Dir. Mark Schneider	Rapunzel's Prince	Ohrstrom-Bryant Theater
WORKING Dir. Erin Shields	Mike	Hornets' Nest Production
TUCK EVERLASTING Dir. Michael Park	Ensemble/ Angus Understudy	Ohrstrom-Bryant Theater
MOONRISE Written by Spencer Lynn	Evil King	Glaize Studio Theater
BRIGHT STAR Dir. Bobby Pieranunzi	Daddy Murphy	Glaize Studio Theater
INTO THE WOODS Dir. Gerard Dzuibinski	Swing-Jack/Narrator/The Steward	Concordia University Theatre
HENRY V Dir. Kit Wilder	Duc d'Orleans	Glaize Studio Theatre
12 ANGRY JURORS Dir. Cedric Hill	7,9,12 Understudy	Glaize Studio Theatre
NORA: A DOLLS HOUSE Dir. Carolyn Coulson	Daniel Understudy	Glaize Studio Theatre

TRAINING

Shenandoah Conservatory, BFA Musical Theatre (Expected May 2024)



Voice: Matt Edwards, Jacqlyn Edwards, Darin Adams, Kara Alfano

Acting: Kevin Covert, Scott Hudson, Dan Cooney, Patrick Brady, Cedric Hill, Aubrey Deeker

Dance: Shylo Martinez, Mary Robare, Daniel Padierna

Ballet, Ballroom, Partnering and Lifts, Jazz, Tap

Stage Combat: Kit Wilder

SPECIAL SKILLS

Stage Combat Training in Hand to Hand, Rapier, Broadsword, Great sword, Fight Choreography, Advanced 3 ball Juggling, Tonal Memory, Throat singing, Accent training, Carpentry skills, Sewing skills, Former competitive Archer, Fishing, Star Wars Enthusiast, Drivers License and Passport, cartwheels